



**THE FEDERAL
REDISTRIBUTION
NEW SOUTH WALES**

Suggestion 29

Peter Mitchell

264 pages

Wednesday 25 October 2023

Re: NSW Federal Redistribution 2023 – Invitation for Suggestions

Dear AEC,

Thank you for the opportunity to make submissions for the redistribution of electoral divisions in NSW.

My suggestions are informed by my experience as an expert urbanist. I have workshopped with various communities throughout Sydney to explore how their centres and suburbs should be designed and planned. I have found that communities' aspirations for their urban places are far clearer when their electoral boundaries are consistent with their common interests. Designing and planning for our future is far less complicated a task when electorates are drawn around major centres where communities come together (like the existing divisions Sydney and Parramatta for example) and far more challenging when centres are divided (like existing divisions through the centres of Chatswood and Blacktown).

I hope that the AEC finds the reasoning for these suggestions for Sydney divisions to be compelling, and that many of these divisional boundaries are adopted.

Yours sincerely,

Peter Mitchell

Aim

- **I aim to show how divisions can be drawn so that communities of interest are united around important urban places rather than divided.**
- My suggestions are consistent with AEC's considerations for "*communities of interest*", "*means of communication and travel*", "*physical features*". These considerations can be achieved by choosing electoral boundaries that divide between urban areas as much as possible, and avoid dividing through urban centres.
- I also support the AEC's consideration for maintaining "*boundaries of existing federal electoral divisions*" where possible, subject to the communities of interest considerations being met first.

Scope

- Region – my suggestions are limited to the Sydney basin. This is where the majority of challenges lie in how to electorally divide metropolitan urban areas. I do not have a position on regional electorates. Boundaries in these areas are more about which whole towns and regions should be combined or separated, and less about how to draw boundaries through regional urban areas.
- Boundaries – my suggestions are focused on the boundaries of divisions. I have no position on the names of divisions, except where geographic names are losing relevance. In every case, "working names" are used merely as a convenience to show the changes in each division.
- Precision – electoral populations are calculated using whole SA1 areas, even though some SA1s span across preferred boundaries. In every case, it is intended that boundaries should be drawn by the AEC along the obvious divider (such as a waterway or major road) rather than divert around the quirks of existing SA1 outlines. Using whole SA1 areas is likely to have minimal impact on electoral population calculations, especially at this *Step 2. Suggestions* stage of the redistribution.
- Method – the Sydney basin is drawn in two series; northern and southern, with the Parramatta River in between these regions. For reasons best explained in the "Principles" section below, and in consistency with typical AEC practice, divisions are generally drawn from east to west.

Principles

- Major boundaries first** – bold dividers between distinctly separate communities of interest are identified first. The AEC should note that there is some variation in what typically constitutes a “major boundary” in different parts of Sydney:
 - In northern Sydney, topographical barriers are most pronounced. The most major boundaries are the waterways that form steep and deep valleys. Urban areas are typically situated along ridgelines, with bushland in the valleys. (This also applies to the southernmost parts of Sydney south of the Georges River).
 - In central Sydney, the most major boundaries are usually freeways, main roads, or industrial railways. However, these bold dividers are not always present, especially where these routes go underground. (Urban railway lines are usually a suboptimal choice for divisional boundaries because train stations are usually important urban centres, and urban centres should be united rather than divided.)
 - In western Sydney, the most major boundaries also include the freeways, main roads, and industrial railways, and add major rivers, creeks, and flood plains.
- Minor boundaries second** – these dividers should try to trace the spaces between suburbs rather than split through centres. Existing federal boundaries or LGA boundaries can often suffice when there are fewer significant barriers to choose.

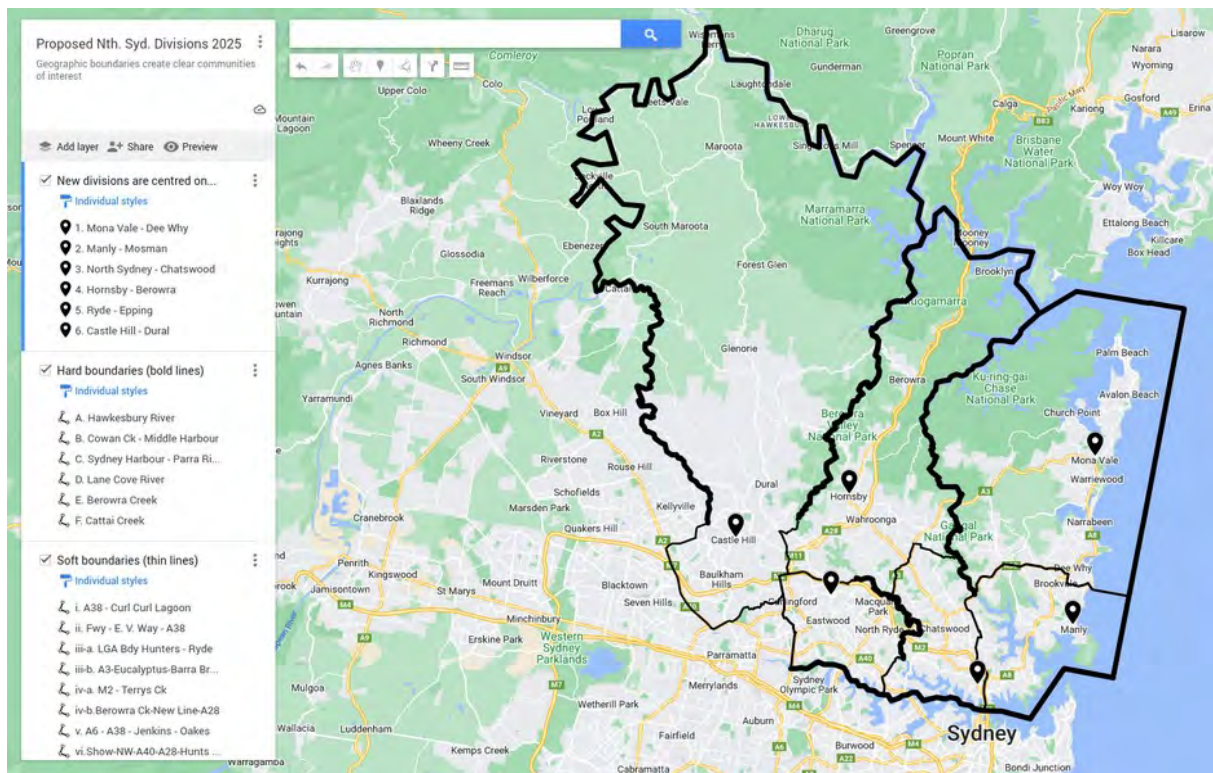

This draft sketch above clearly illustrates how major boundaries define separate communities of interest first, and then how minor boundaries are used to close out each division.

An existing good example of a minor boundary well-drawn is between the centres of Wentworthville and Pendle Hill. While there are lots of other good examples, to achieve better communities of interest throughout Sydney, this approach needs to be the rule rather than the exception.

Existing boundary problems to be fixed

- Significant urban centres have their existing dividers removed:

- | | | |
|---------------|------------------|------------------|
| 1. Allawah | 8. Cremorne | 15. Pendle Hill |
| 2. Ashfield | 9. Dee Why | 16. Potts Point |
| 3. Asquith | 10. Hornsby | 17. Quakers Hill |
| 4. Blacktown | 11. Hurstville | 18. Riverstone |
| 5. Canterbury | 12. Marrickville | 19. Schofields |
| 6. Carlton | 13. Merrylands | 20. Toongabbie. |
| 7. Chatswood | 14. Neutral Bay | |

- Significant geographic boundaries within divisions are avoided:

1. Berowra is redrawn to acknowledge the major boundary of Berowra Creek
2. Cook is redrawn to acknowledge the major boundary of the Georges River
3. Macquarie is redrawn to separate the different Hawkesbury River and Blue Mountains areas.

Suggested solutions

- Banks is suggested to be abolished because it is already divided in half by Salt Pan Creek.
- Abolishing only one electorate meets the requirements of the redistribution with less impact than a method that abolishes multiple divisions and creates multiple new ones. (It is noted that cascading shifts of divisions cannot be avoided.)

Map legend

- Black lines: suggested new divisional boundaries (using whole SA1s for enrolment calculations).
- Yellow lines: suggested new divisional boundaries (indicating where SA1s should be split along the suggested boundaries as described in the text).
- Red dash lines: existing divisional boundaries.

Declarations

- I am an Australian citizen.
- I am not a member of any political parties.
- I am not a donor to any political parties.



Northern Sydney 1

Working name: Mackellar

Name suggestions: None

Enrolment now: 118,836 (within margin)

Enrolment projected: 125,834 (within margin)

Significant centres:

- **Mona Vale**
- Dee Why

Significant connections:

- Northern Beaches B-Line and other coastal bus services
- Forest bus services
- No train services

Major boundaries:

- a. Hawkesbury River (existing boundary)
- b. Cowan Creek (existing boundary)
- c. Middle Harbour (existing boundary)

Minor boundaries:

- a. Warringah Road (existing boundary)
- b. Harbord Road – Curl Curl Lagoon

Justification:

1. Mackellar sits in a 'corner' position due to major topographical boundaries in northern Sydney, and should therefore be the first division to be drawn in this region.
2. Mackellar's existing boundaries make it very clearly defined as the northern part of the Northern Beaches LGA. Only minor redistributive changes are required to increase its size.
3. Curl Curl Lagoon presents as a distinct new boundary. This waterway passes through a 250-400m wide ribbon of parkland separating suburbs to the north and south. This parkland lies adjacent to Harbord Road and the Brookvale industrial area, and as this land use means that it is home to relatively few electors, it also helps to clearly define the new boundary.
4. This new boundary removes the previous divide through the centre of Dee Why, and unites all of Dee Why and North Curl Curl within the same division. This achieves the enrolment requirements.
5. There are strong reasons to retain Mackellar's western boundary without any changes:
 - i. Cowan Creek and Middle Harbour are a major topographical barriers.
 - ii. The Ku-Ring-Gai and Garigal National Parks are major land use barriers.
 - iii. This is also an LGA boundary.
 - iv. The urban links between the Northern Beaches and Upper North Shore districts are relatively weak. Terry Hills and St Ives are peripheral suburbs that face away from one another – Terry Hills' primary common links are with Mona Vale and the Forest areas, while St Ives' primary common links are with Pymble and Gordon. There is a clear 5km gap by road between Terry Hills (at the intersection of Mona Vale Road and Forest Way) and St Ives (at the intersection of Mona Vale Road and Richmond Avenue).

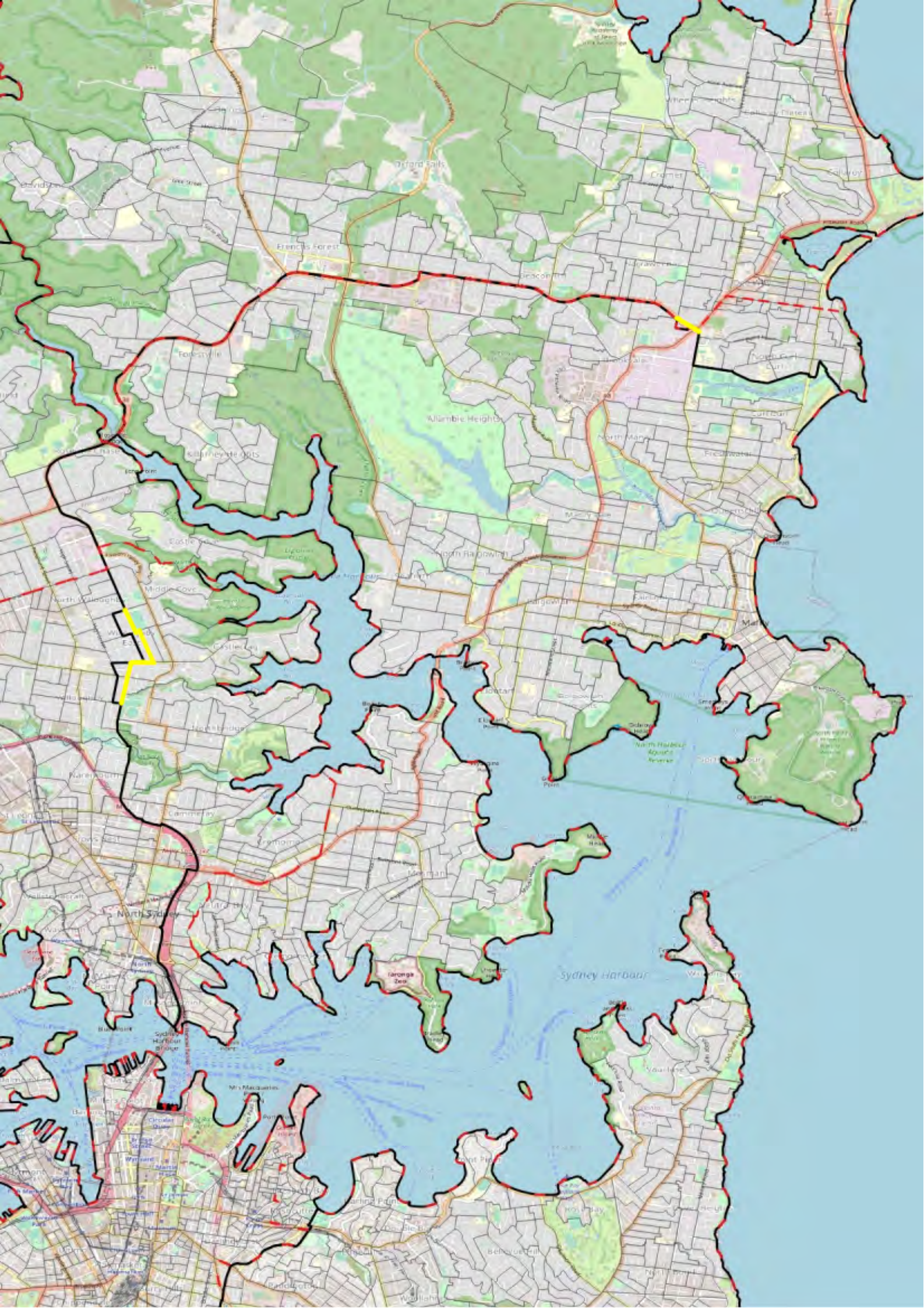

Northern Sydney 2

Working name:	Warringah
Name suggestions:	None
Enrolment now:	126,247 (within margin)
Enrolment projected:	125,513 (within margin)
Significant centres:	<ul style="list-style-type: none">• Manly• Mosman
Significant connections:	<ul style="list-style-type: none">• Northern Beaches B-Line and other Military Road bus services• Eastern Valley Way bus services• No train services
Major boundaries:	<ol style="list-style-type: none">a. Sydney Harbour (existing boundary)b. Warringah Freeway
Minor boundaries:	<ol style="list-style-type: none">a. Warringah Road – Eastern Valley Way – Warrane Road – Third Avenue – Edinburgh Road – Alpha Road – Flat Rock Drive – Brook Street
Justification:	<ol style="list-style-type: none">1. Warringah must expand to meet the redistribution requirements. As The Spit Bridge is the Northern Beaches' most major connection to the rest of Sydney (it has the only major bus service, for example), this is the best place to electorally connect the Beaches' with the North Shore. Neutral Bay and Cammeray are clear candidates for inclusion due to their many similarities with the Mosman area. The Warringah Freeway forms a major barrier to further expansion to the southwest.2. Arguably the most 'like plus like' method to expand Warringah is to include the eastern edge of Willoughby suburbs of Northbridge, Castlecrag, Middle Cove, Castle Cove, and Roseville Chase. These 'crag and coves' suburbs have marked differences with the majority of the Willoughby areas, and marked similarities with Warringah areas, and for these reasons they are best included in Warringah:<ol style="list-style-type: none">i. The 'crag and coves' lack close and convenient access to the T1 train line, separating these different communities of interest.ii. The 'crag and coves' and share the Northern Beaches and Mosman areas' principal links to the city by bus (for example, the vast majority of bus services on the Eastern Valley Way terminate in the Sydney CBD), sharing this common interest.iii. The 'crag and coves' urban features such as street layout, street connectivity, and tree canopy coverage is particularly similar to the existing Warringah areas of Killarney Heights, Seaforth, and Balgowlah Heights.iv. The 'crag and coves' areas have similar social and economic characteristics to the existing areas of Warringah.3. The new boundary removes the previous divide through the centres of Cremorne and Neutral Bay and doesn't introduce any new divisions through significant urban centres.4. There are strong reasons not to expand Warringah westward into North Sydney CBD:<ol style="list-style-type: none">i. North Sydney CBD is a major city centre, and an urban place of such significance deserves to be most prominent in its own division with consistent common interests.ii. In urban contexts, there is very little similarity between North Sydney CBD and Mosman – Manly. The former is a high density city

centre that is broadly relevant for employment and commerce throughout the entire Sydney basin. The latter are medium density strategic centres with local scale relevance. The differences show two distinct and separate communities of interest.

- iii. In connectivity, North Sydney CBD has major rail and metro rail connections enabling easy access throughout the Sydney basin. Mosman and Manly have no rail or metro rail services, and are much more bus (and car) dependent.
- iv. Drawing Warringah's new western boundary along the Warringah Freeway and the Eastern Valley Way is better than the alternative of adding the entire North Sydney LGA to Warringah, as the latter LGA option involves dividing the significant and rapidly growing centres of Crows Nest and St Leonards.

BLANK PAGE

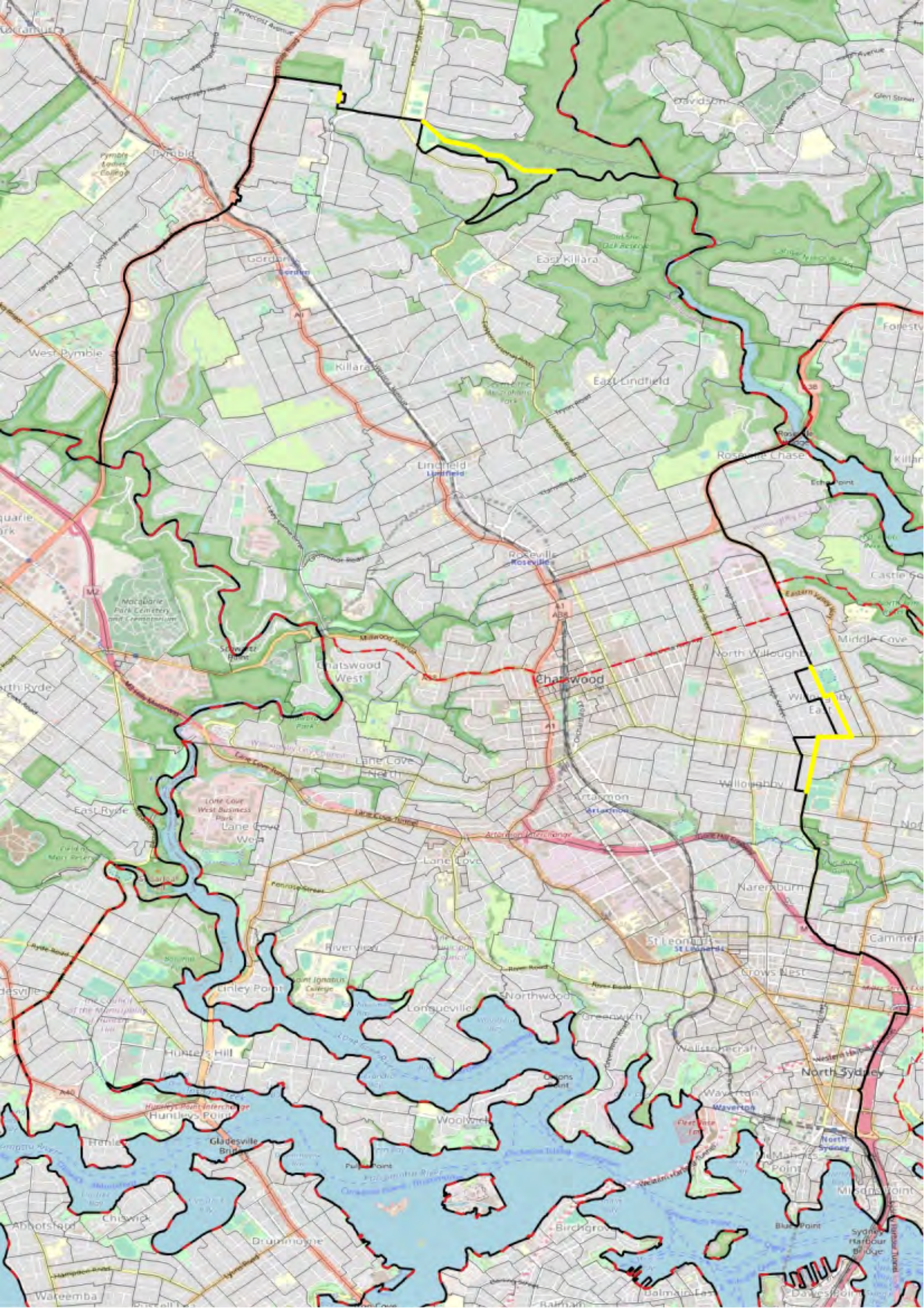

Northern Sydney 3

Working name: North Sydney

Name suggestions: None

Enrolment now: 126,550 (within margin)

Enrolment projected: 126,226 (within margin)

Significant centres:

- **North Sydney**
- Chatswood

Significant connections:

- T1 / T9 rail services
- Sydney Metro services

Major boundaries: a. Lane Cove River (existing boundary)

Minor boundaries:

- a. Hunters Hill LGA (existing boundary)
- b. Dalrymple Hay Nature Reserve – Rosedale Road – Eucalyptus Street
- c. Rocky Creek

Justification:

1. North Sydney CBD's status as a major city centre makes it a central focus of this division. Including all of Chatswood in this division is consistent with this city-based common interest.
2. North Sydney can expand to the north to define it clearly as a single division for the Lower North Shore area. This includes Roseville, Lindfield, Killara, and Gordon. Mona Vale Road is a significant barrier between Gordon and Pymble so should therefore form a new boundary. The Rocky Creek catchment to the east can be traced to divide Gordon from St Ives.
3. Hunters Hill LGA to the west is suggested to be retained in this division due to its similar social and economic characteristics. This also maintains the existing boundary unchanged. This inclusion is better than the alternative option of introducing a new boundary along the Lane Cove River at Linley Point, because that would require North Sydney to expand further north and force it to make a more divisive boundary through suburbs and centres in the Turramurra – St Ives area.
4. The existing split through the centre of Chatswood is removed, and no new divisions through significant urban centres are introduced.

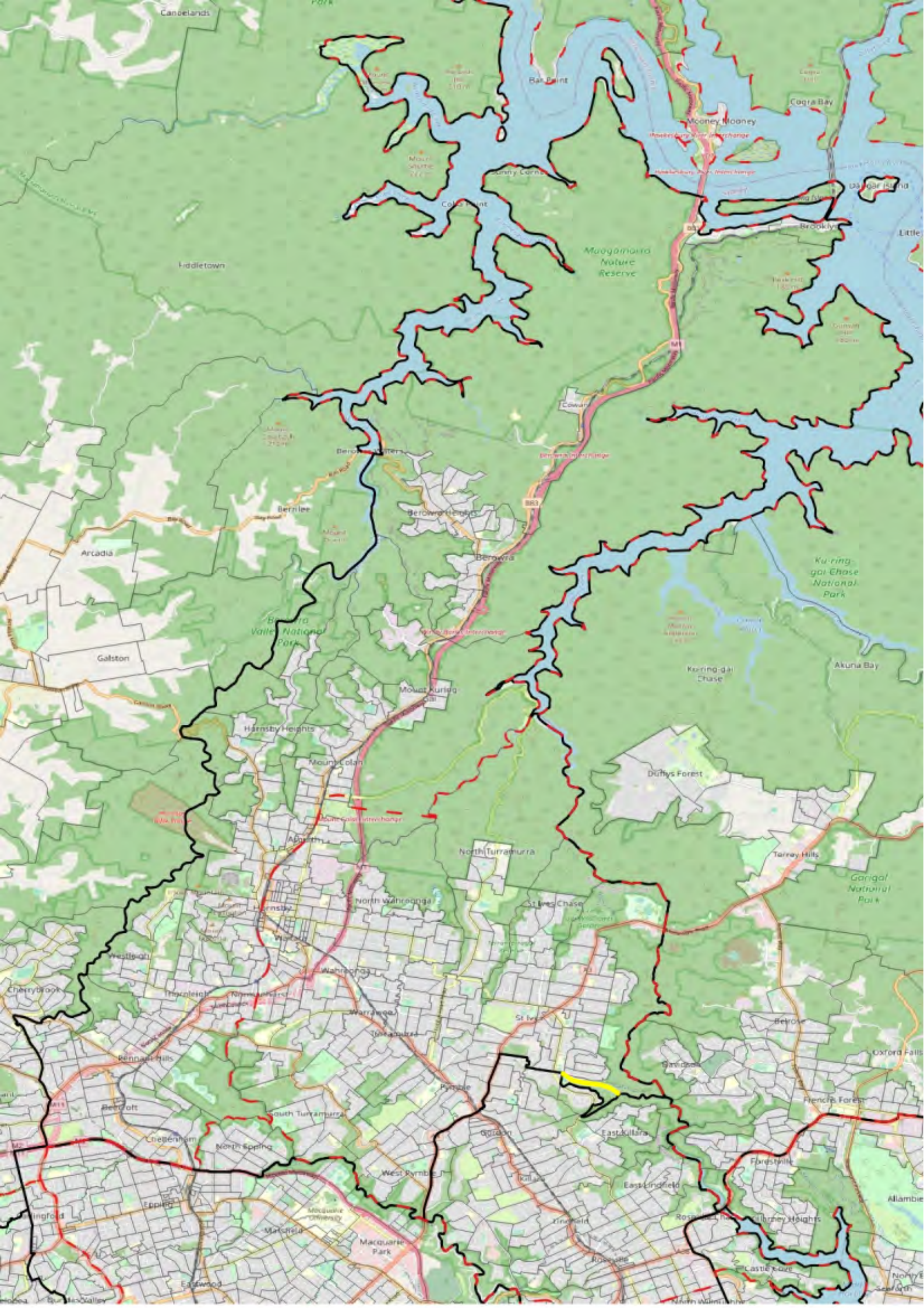

Northern Sydney 4

Working name: Bradfield

Name suggestions: None

Enrolment now: 125,578 (within margin)

Enrolment projected: 126,144 (within margin)

Significant centres:

- **Hornsby**
- Berowra

Significant connections:

- T1 / T9 rail services
- No metro services

Major boundaries:

- a. Lane Cove River (existing boundary)
- b. Hawkesbury River (existing boundary for Berowra)
- c. Berowra Creek

Minor boundaries:

- a. Berowra Creek up to Nyripping Creek
- b. Boundary Road – New Line Road
- c. Castle Hill Road – Pennant Hills Road (existing LGA boundary)
- d. M2 Motorway (existing boundary for Bennelong)

Justification:

1. This is a distinct Upper North Shore ridgeline division, clustered around the T1 and T9 train lines. The changes position Hornsby as its most major centre, with is appropriate given Hornsby's regional significance and its connectivity to the north, southeast, and southwest.
2. Galston Gorge is a massive barrier between different settlements – in urban terms, it is suburban with rail access on the Berowra side and peri-urban without significant transport services on the Galston Side. This confirms that Berowra Creek is a major boundary that should be observed in this redistribution, despite the LGA spanning this gorge.
3. Bradfield extends north into Berowra and Brooklyn, with a clear boundary at the Hawkesbury River. Bradfield also extends south to include Thornleigh, Pennant Hills, Beecroft, and Cheltenham. All these expansions include similar ridgeline communities with rail access.
4. North Epping is also included as it is within the same LGA as the majority of the new division, despite its poor physical connections with these same areas. It does however share a common ridgetop community with access to rail, so its common interests are clear. This inclusion avoids the alternative of a more divisive boundary through the Cherrybrook – West Pennant Hills area.
5. The split through the centres of Hornsby and Asquith is removed, and no new divisions through significant urban centres are introduced.

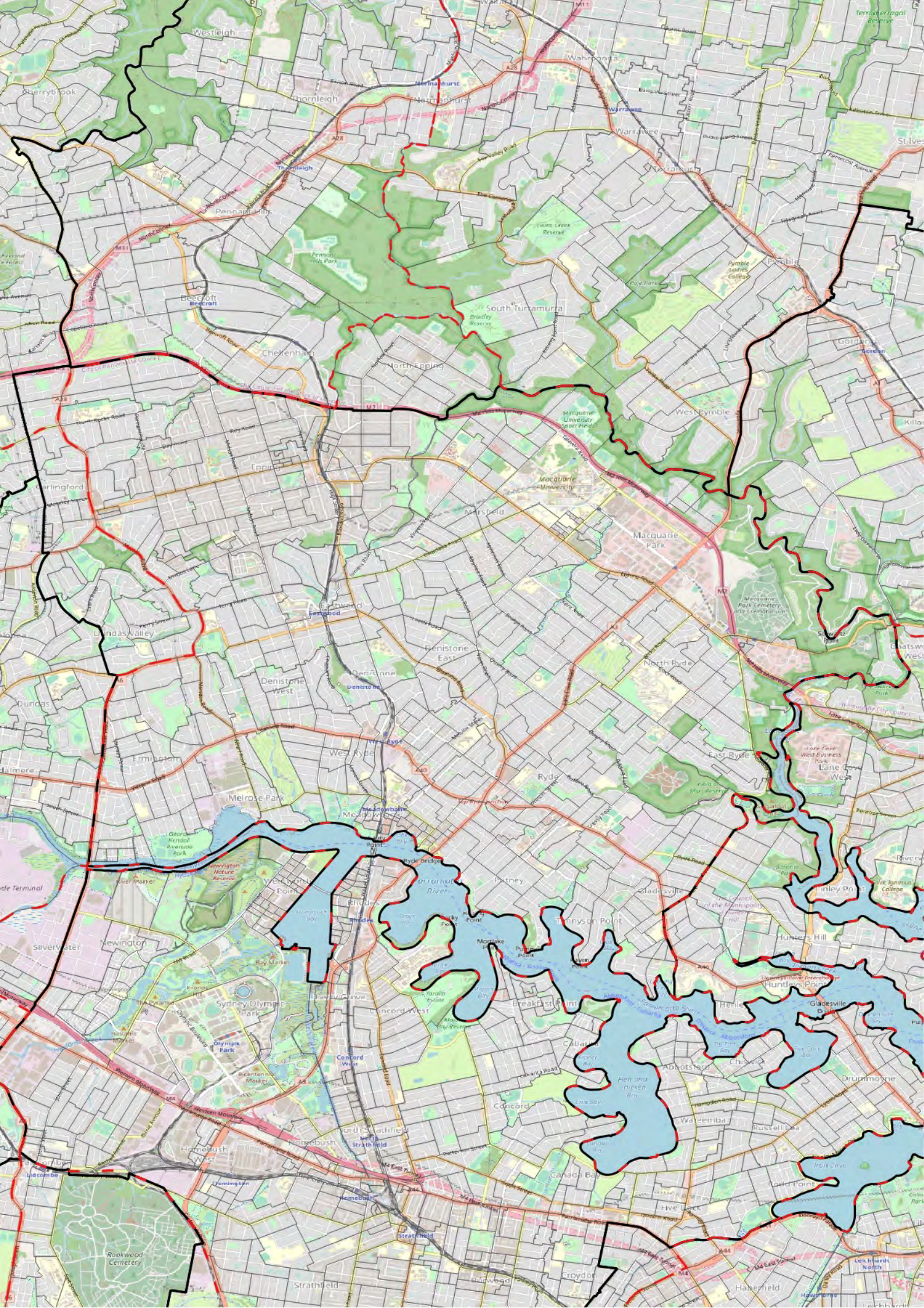

Northern Sydney 5

Working name:	Bennelong
Name suggestions:	None
Enrolment now:	121,550 (within margin)
Enrolment projected:	127,716 (within margin)
Significant centres:	<ul style="list-style-type: none">• Epping• Macquarie Park• Ryde
Significant connections:	<ul style="list-style-type: none">• T9 rail services• Northwest Metro services
Major boundaries:	a. Parramatta River (existing boundary)
Minor boundaries:	<ul style="list-style-type: none">a. Oakes Road – Jenkins Roadb. Parramatta Light Rail – The Ponds Creek – Quarry Roadc. Kissing Point Roadd. Silverwater Road (existing boundary)
Justification:	<ol style="list-style-type: none">1. Bennelong is already very well drawn around the Ryde LGA plus Epping, with the T9 rail and now the Northwest Metro lines both common links between these similar urban areas.2. A minor shift of the western boundary west includes Carlingford and Dundas Valley.

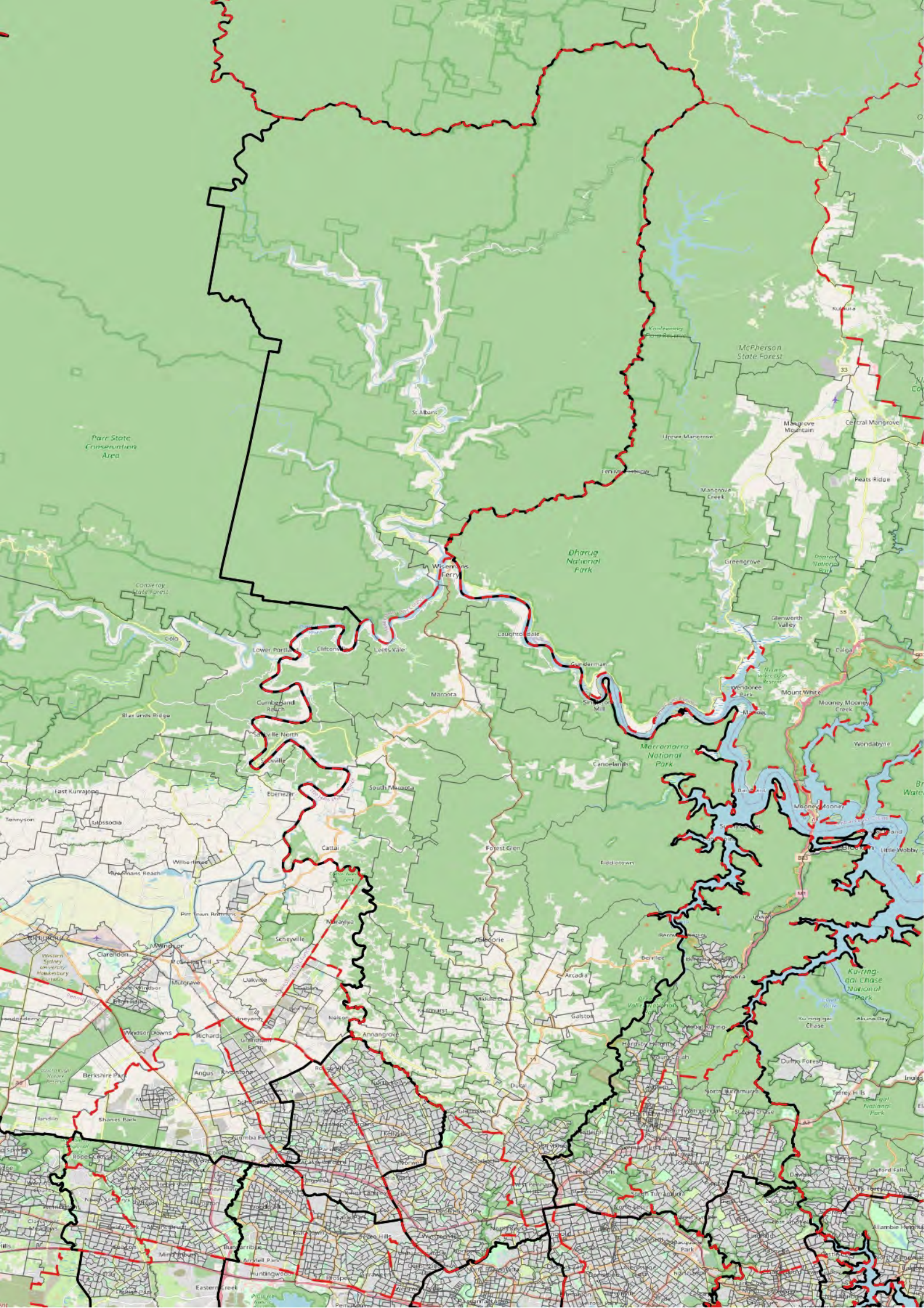

Northern Sydney 6

Working name:	Marramarra (ex-Berowra)
Name suggestions:	<ul style="list-style-type: none">• This division requires a name change as it no longer includes the suburb of Berowra.• Marramarra is a suggested working name – a Dharug name for the vast National Park covering the slopes from the ridgeline to the Hawkesbury River – subject to AEC consultation with the Aboriginal community. Other name suggestions are welcomed.
Enrolment now:	122,472 (within margin)
Enrolment projected:	126,906 (within margin)
Significant centres:	<ul style="list-style-type: none">• Castle Hill• Cherrybrook
Significant connections:	<ul style="list-style-type: none">• Northwest Metro services• Old Northern Road bus services
Major boundaries:	<ol style="list-style-type: none">a. Hawkesbury, Cessnock, and Central Coast LGA boundaries (existing boundaries to several divisions)b. Hawkesbury River (existing boundary)c. Cattai Creek (existing boundary)
Minor boundaries:	<ol style="list-style-type: none">a. Showground Road – Windsor Roadb. Property boundary / SA1 boundary parallel to Fairmont Avenuec. Northwest Boulevardd. Old Windsor Road (existing boundary for Mitchell)e. Briens Road – James Ruse Drive (existing boundary)f. Lake Parramatta – Hunts Creek
Justification:	<ol style="list-style-type: none">1. This is more clearly defined as an Old Northern Road ridgeline division. Castle Hill is its most major centre, which is appropriate for its existing significance and planned growth as well as its location at the intersection of the metro and the Old Northern Road bus services.2. This division extends south along the ridge to include Castle Hill, Baulkham Hills, Winston Hills, Northmead, and North Rocks. It removes the existing division through the centre of North Rocks.3. This division also extends north to include St Albans and other small communities along the Macdonald River. This is connection through Wisemans Ferry is closer for these communities than their existing connection with Windsor in the division of Macquarie.4. The redefined boundary between Castle Hill and Kellyville shows two distinct urban characteristics; the Castle Hill area are older and more established suburbs (albeit with new metro centres growing rapidly), while the Kellyville area is a newer suburban community.

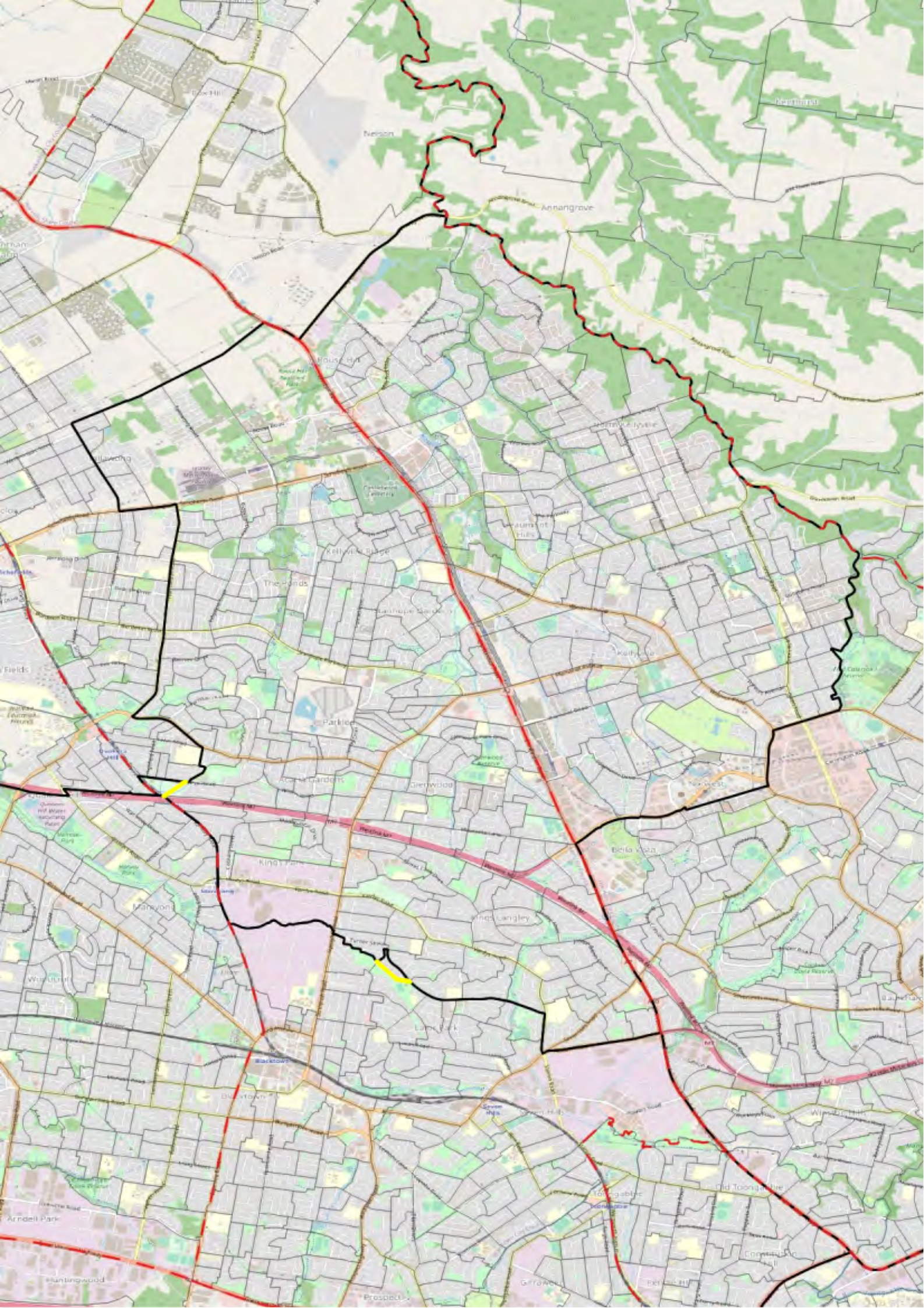

Northern Sydney 7

Working name: Mitchell

Name suggestions: None

Enrolment now: 110,148 (within margin)

Enrolment projected: 132,616 (within margin)

Significant centres:

- **Rouse Hill**
- Tallawong

Significant connections:

- Northwest Metro services
- Old Windsor Road T-way bus services
- Sunnyhold Road T-way bus services

Major boundaries: No major boundaries available.

Minor boundaries:

- a. Annangrove Road – Windsor Road – Guntawong Road
- b. Boundary Road – Schofields Road – Hambledon Road
- c. Quakers Hill Parkway – Quakers Hill HS – Corbin Reserve – Pye Road – Railway Road
- d. Breakfast Creek – Northcott Road – Johnson Avenue – Abbott Road

Justification:

1. The Northwest Metro line creates several significant new centres located along the existing electoral division along Old Windsor Road. These new centres and metro stations are now accessed from suburban areas on both sides of the road. Furthermore, both sides have a very similar new suburban contexts, with common social and economic characteristics. This division included similar suburbs such as Kellyville and Beaumont Hills in the east, and Kellyville Ridge and The Ponds in the west. For these reasons, it is now a highly appropriate time for an electoral division to span the traditional boundary of Old Windsor Road.
2. This division is centred upon the metro. Its northern extent ends where the metro does. Its western extent tries to trace the middle-ground between new suburban areas that can orient themselves east towards the new metro (such as The Ponds) and those that orient west towards the T1 / T5 rail line (such as Schofields).
3. These boundaries avoid dividing the centres of Schofields and Quakers Hill, but they unfortunately divides the centre of Marayong.
4. It is noted that the rapid population growth and coarse SA1 boundaries in some areas makes drawing this division difficult but not impossible. There may be other alternative ways to draw this metro-centred division while maintaining the Principles of these suggestions (see section above).

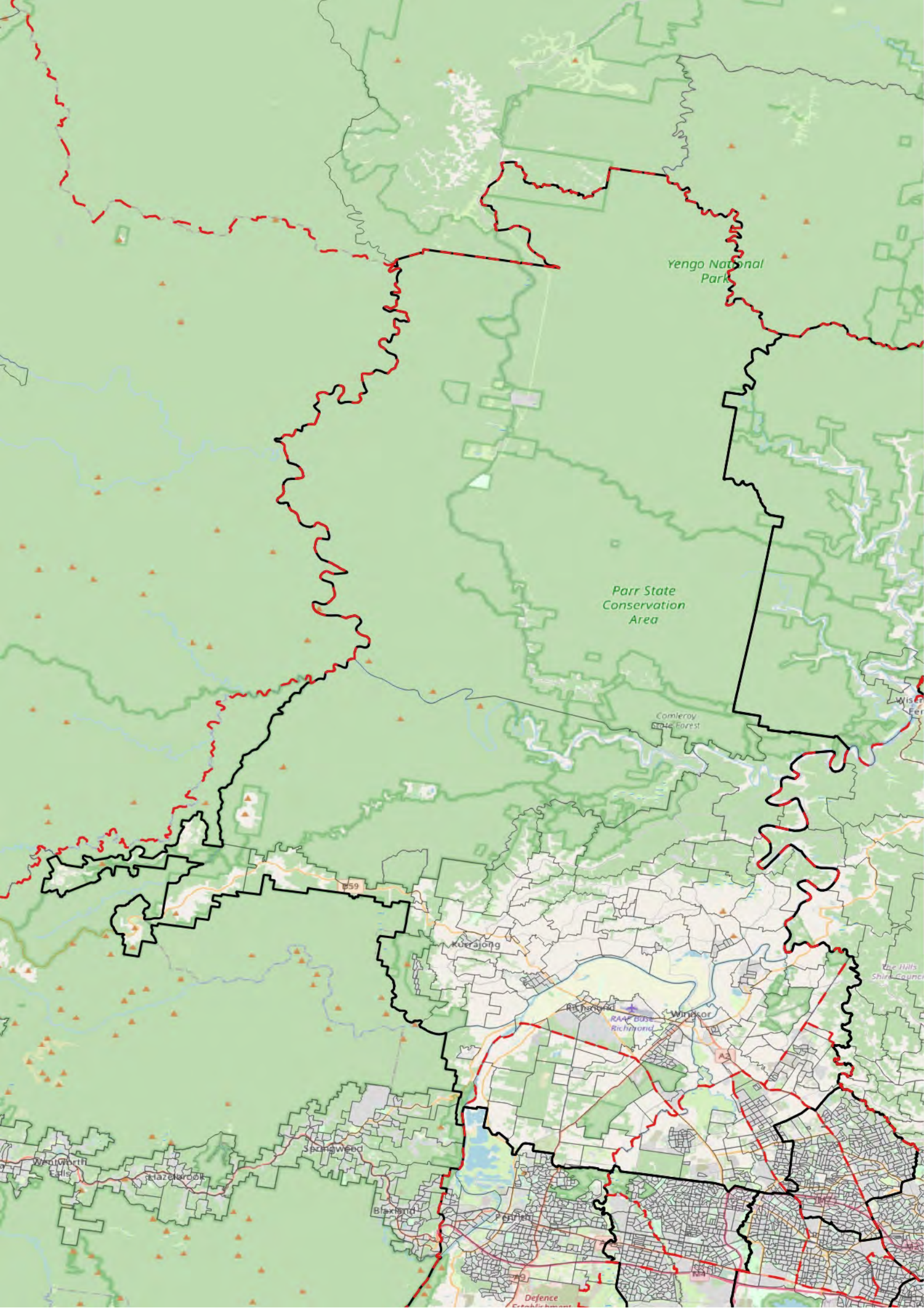

Northern Sydney 8

Working name:	Macquarie
Name suggestions:	None
Enrolment now:	109,503 (within margin)
Enrolment projected:	132,757 (within margin)
Significant centres:	<ul style="list-style-type: none">• Windsor• Richmond
Significant connections:	<ul style="list-style-type: none">• T1 / T5 rail services• No metro services
Major boundaries:	<ol style="list-style-type: none">a. Hawkesbury LGA (existing boundary)b. Blue Mountains LGA
Minor boundaries:	<ol style="list-style-type: none">a. A southern boundary generally along the axis of Palmyra Avenue at Shanes Park. This traces the southernmost extents of Castlereagh, Llandilo, Shanes Park, and Marsden Park.b. Richmond Road – M7 Motorway.
Justification:	<ol style="list-style-type: none">1. This significant redrawing of Macquarie refocuses this division on the significant centres of Windsor and Richmond, and includes the rapidly growing centres along the T1 / T5 rail line of Quakers Hill, Schofields, Riverstone, and Vineyard. These changes make it a distinctly river-oriented division. It also retains the adjacent Bells Line and Colo River communities.2. This redrawing omits the Blue Mountains. This area is suggested to be included with Calare as part of the redistribution of regional NSW. (Calare is beyond the scope of this study, as explained in the introduction). The undulating topography and circuitous connections throughout the Blue Mountains LGA area shows these communities have more common interests with the plains to the west rather than the Sydney basin to the east.

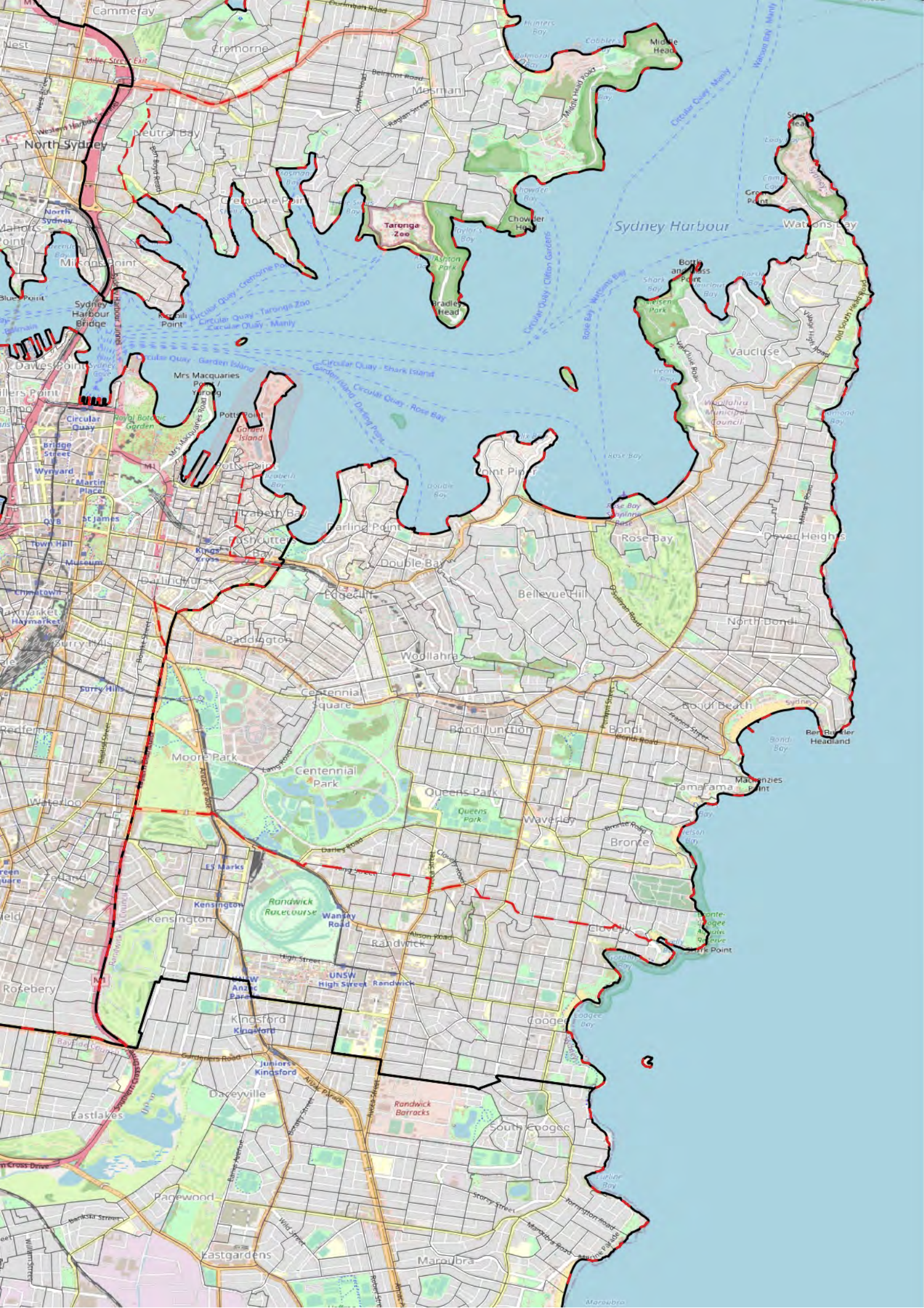

Southern Sydney 1

Working name:	Wentworth
Name suggestions:	None
Enrolment now:	129,526 (within margin)
Enrolment projected:	127,983 (within margin)
Significant centres:	<ul style="list-style-type: none">• Bondi Junction• Randwick
Significant connections:	<ul style="list-style-type: none">• T4 rail services• Southeast Light Rail
Major boundaries:	<ol style="list-style-type: none">a. Sydney Harbour (existing boundary)b. Eastern Distributor (existing boundary)
Minor boundaries:	<ol style="list-style-type: none">a. Sydney LGA boundary along Boundary Street and Nield Avenueb. Day Avenue – Anzac Parade – Barker Street – Botany Street – Rainbow Street – Avoca Street – Bundock Street – Rainbow Street
Justification:	<ol style="list-style-type: none">1. This 'corner' division should be first drawn in southern Sydney, and should be clearly defined around the Eastern Suburbs areas.2. This division's western boundary to Sydney is clear at the Eastern Distributor, but takes an arbitrary route through Kings Cross and Potts Point. This should be fixed by following the existing LGA boundary, which is a simpler and clearer path along a distinct valley and creek alignment, and neatly divides the suburbs of Darlinghurst and Paddington.3. This division can expand south to include Kensington, Randwick, Coogee, and Clovelly. The proposed boundary includes the suburbs listed and omits Kingsford. This utilises the edges of UNSW, Randwick Boys HS, and Randwick Barracks, while avoiding dividing through any urban centres. (An alternative boundary of High Street and Coogee Bay Road is more linear, but could cut directly through the centres of Randwick and Coogee.)



Southern Sydney 2

Working name: Kingsford Smith

Name suggestions: None

Enrolment now: 117,431 (within margin)

Enrolment projected: 126,476 (within margin)

Significant centres:

- **Kingsford**
- Maroubra
- Mascot
- Rockdale

Significant connections:

- Southeast Light Rail
- T4 and T8 rail lines

Major boundaries:

- a. Botany Bay (existing boundary)
- b. Sydney LGA (existing boundary)
- c. Alexandra Canal (existing boundary)

Minor boundaries:

- a. Airport Drive / Marsh Street
- b. T8 rail line
- c. Harrow Road – Princes Highway – Rocky Point Road

Justification:

1. This is a second 'corner' division in southern Sydney.
2. Rather than displace parts the southern suburbs of Sydney, there is an opportunity to define this division as a grouping of south-eastern Sydney and Botany Bay-fronting communities. It is noted that this is somewhat of a compromise for this division as it involves spanning the airport, but this compromise in this one instance is preferable to the alternative, which would both involve displacing Sydney (see next division) and setting off a chain of divisional displacements between Sydney and Parramatta.

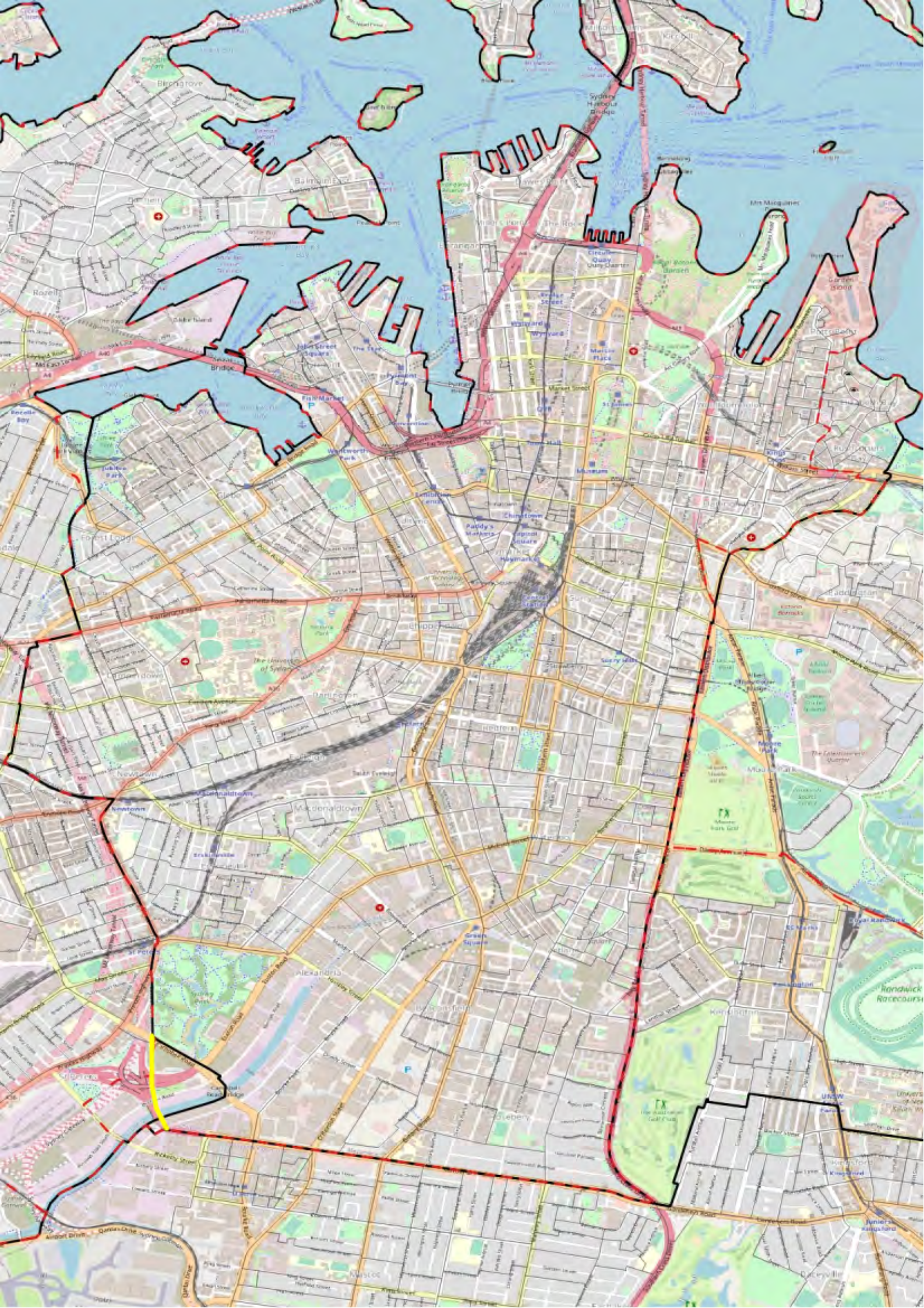

Southern Sydney 3

Working name: Sydney

Name suggestions: None

Enrolment now: 128,456 (within margin)

Enrolment projected: 127,691 (within margin)

Significant centres:

- **Sydney CBD**
- Redfern

Significant connections:

- Most Sydney rail lines
- All Sydney Metro lines
- Sydney Southeast and Inner West Light Rail

Major boundaries: a. Sydney Harbour (existing boundary)

Minor boundaries:

- a. East side: Boundary Street and Nield Avenue
- b. West side: Johnstons Creek

All other existing boundaries remain unchanged.

Justification:

1. While Sydney isn't the first seat to be drawn in southern Sydney, it is vital that Sydney's community of interest remains centred on the city's urban core. This is justified by Sydney's position as the capital of NSW, as a globally significant city, and as a major economic centre for the Australasian and Oceanic regions. Sydney's ongoing success as an employment centre and a generator of commerce makes a significant contribution to the NSW and Australian economies. The importance of Sydney city is also growing towards an increasingly knowledge-based future. Sydney can successfully remain centred on its urban core if Wentworth and Kingsford Smith are drawn with respect for Sydney's boundaries. (This also reduces redistribution disruptions in the seats to Sydney's west).
2. Sydney's boundaries can be retained almost unchanged. Two very minor changes are suggested to clarify the existing boundaries by following more significant geographic alignments. A minor expansion east is proposed to include Rushcutters Bay and Elizabeth Bay up to Rushcutters Bay Creek. A minor contraction to the west is proposed to follow Johnstons Creek into Rozelle Bay.

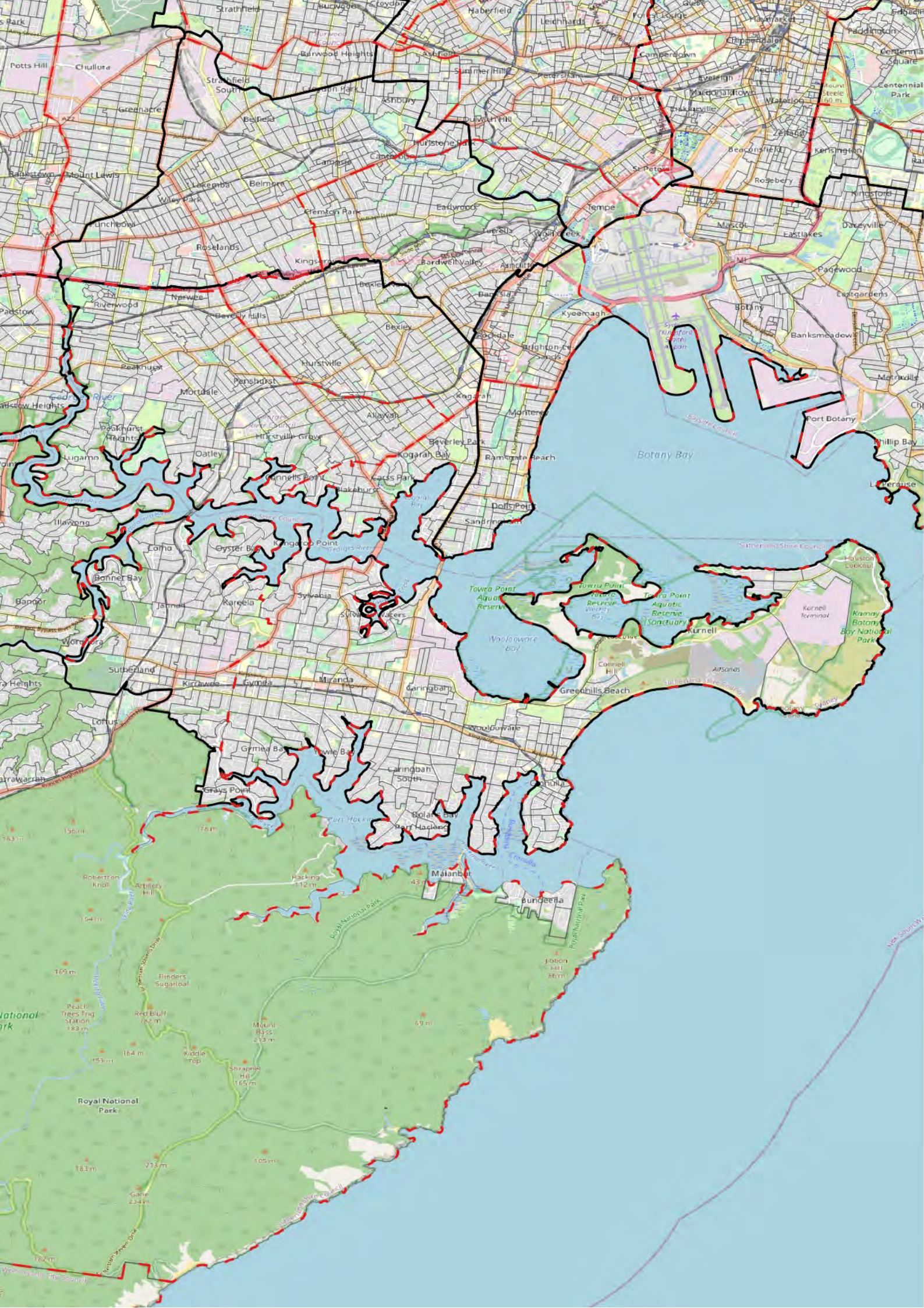

Southern Sydney 4

Working name:	Cook
Name suggestions:	None
Enrolment now:	117,961 (within margin)
Enrolment projected:	133,480 (within margin)
Significant centres:	<ul style="list-style-type: none">• Sutherland• Cronulla
Significant connections:	<ul style="list-style-type: none">• T4 rail line
Major boundaries:	<ol style="list-style-type: none">a. Georges Riverb. Woronora Riverc. Hacking River
Minor boundaries:	<ol style="list-style-type: none">a. Woronora Cemetery – Loftus Avenue – T4 rail line – Princes Highwayb. Royal NP boundary
Justification:	<ol style="list-style-type: none">1. Cook can also be considered a ‘corner’ division.2. This redistribution should be an opportunity to clarify that Cook shouldn’t bridge the Georges River.3. While omitting Ramsgate to the north, a clear approach is to extend this division’s western boundary to the Woronora River.4. This new boundary suggests that the Loftus, Engadine, Heathcote, Waterfall, and Bundeena suburbs should be moved into Cunningham to the south, as this defines this south coast seat’s northernmost extent at the Hacking River. (Cunningham is beyond the scope of this study, as explained in the introduction).

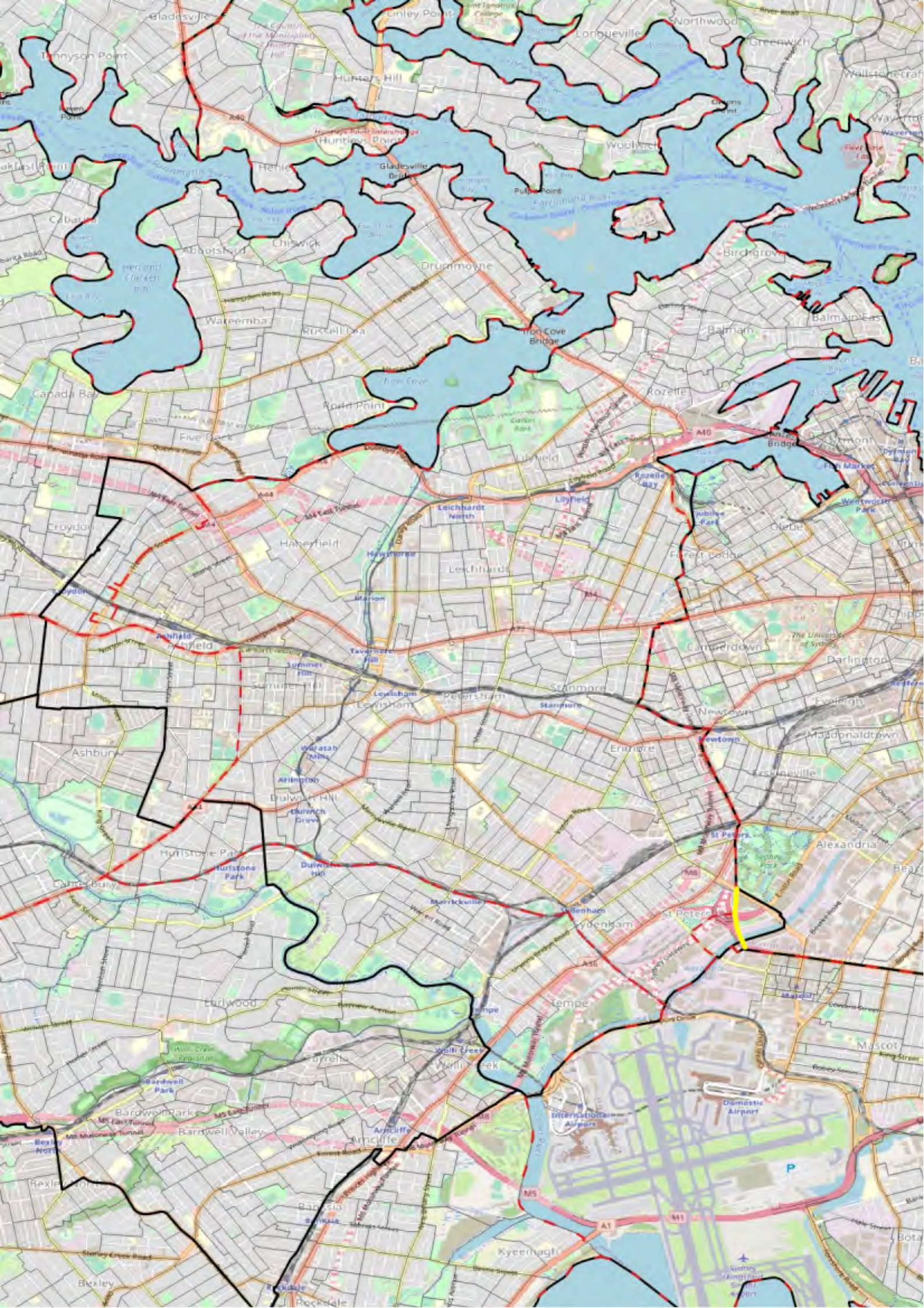

Southern Sydney 5

Working name: Grayndler

Name suggestions: None

Enrolment now: 128,451 (within margin)

Enrolment projected: 129,854 (within margin)

Significant centres:

- **Ashfield**
- Rozelle – Balmain
- Leichhardt
- Sydenham
- Marrickville

Significant connections:

- T1 / T5 / T9 rail lines
- T3 / T4 / T8 rail lines
- Inner West Light Rail

Major boundaries:

- a. Parramatta River (existing boundary)
- b. Cooks River

Minor boundaries:

- a. Inner West LGA boundary

Justification:

1. Grayndler is already quite well oriented on the Inner West LGA.
2. This redistribution is an opportunity to expand south and west slightly to the existing LGA boundaries, making Grayndler almost exactly in alignment. (The only exceptions are the existing cut-out at Camperdown – Newtown and the suggested realignment of the boundary with Sydney to follow Johnston’s Creek.
3. This alignment avoids the existing boundaries dividing the centres of Ashfield and Marrickville, but does introduce a new boundary through the smaller centre of Croydon.
4. It is noted that this is currently the Prime Minister’s seat, however I give my word that these suggestions that retain this division’s shape and enhance the clarity of its boundaries have no political intent, and are merely a beneficial outcome of keeping the division of Sydney centred on the city’s urban core.

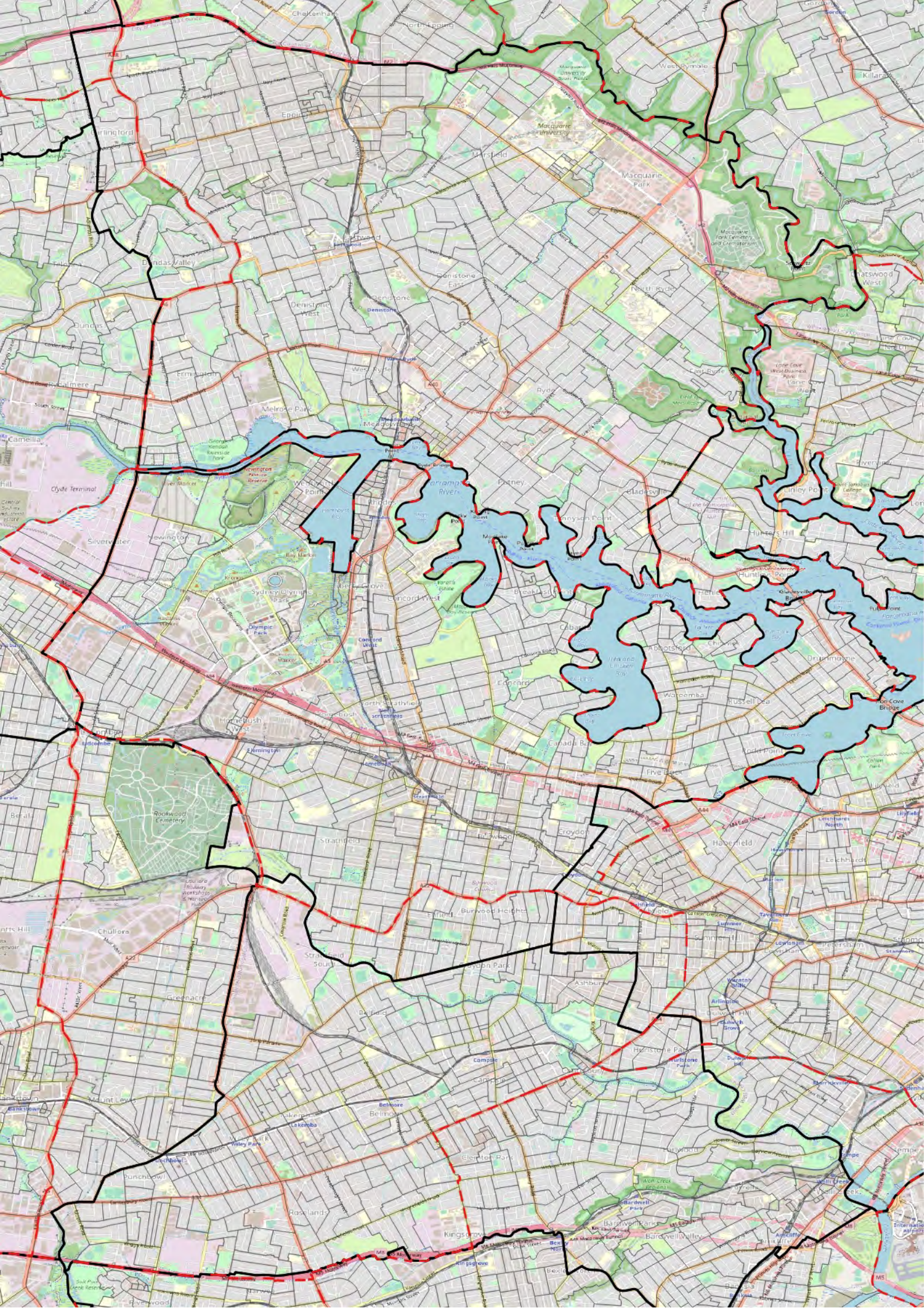

Southern Sydney 6

Working name:	Reid
Name suggestions:	None
Enrolment now:	120,920 (within margin)
Enrolment projected:	130,851 (within margin)
Significant centres:	<ul style="list-style-type: none">• Strathfield – Burwood• Sydney Olympic Park• Drummoyne
Significant connections:	<ul style="list-style-type: none">• T1 / T5 / T9 rail lines
Major boundaries:	<ol style="list-style-type: none">a. Parramatta River (existing boundary)b. Rookwood Cemetery
Minor boundaries:	<ol style="list-style-type: none">a. Silverwater Roadb. Cooks Riverc. Georges River Roadd. Inner West LGA boundary
Justification:	<ol style="list-style-type: none">1. Reid is also already quite well oriented on the group of significant centres that lie approximately halfway between Sydney and Parramatta.2. Minor adjustments to the existing boundaries include a small contraction to Silverwater Road in the west, and revision from Liverpool Road to the Cooks River and Georges River Road in the south.

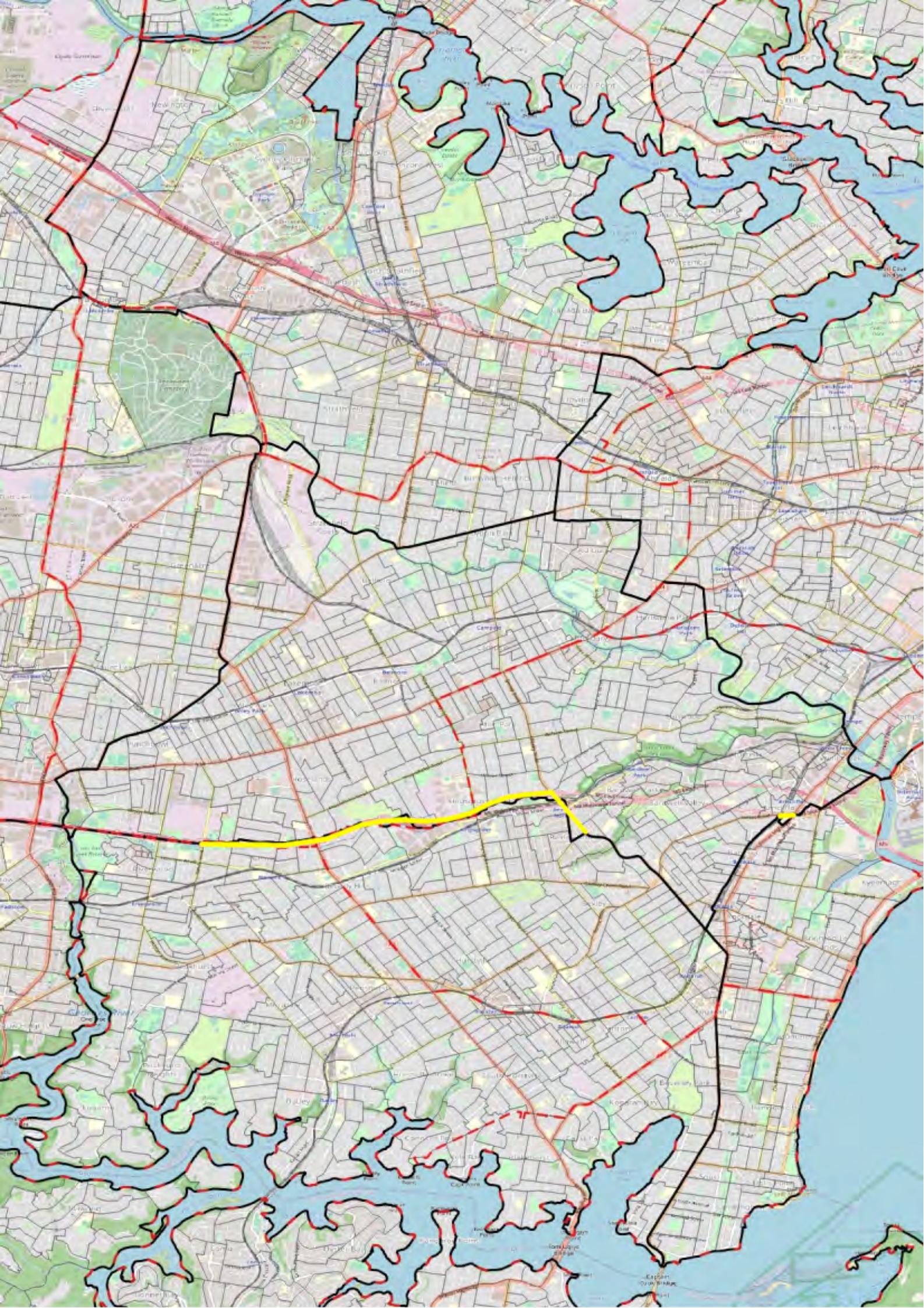

Southern Sydney 7

Working name:	Watson
Name suggestions:	None
Enrolment now:	113,691 (within margin)
Enrolment projected:	125,395 (within margin)
Significant centres:	<ul style="list-style-type: none">• Canterbury• Belmore• Arncliffe
Significant connections:	<ul style="list-style-type: none">• T3 rail line• T8 rail line
Major boundaries:	a. M5 motorway (existing boundary)
Minor boundaries:	a. Roberts Road – Punchbowl Road b. Salt Pan Creek c. Bexley Road
Justification:	<ol style="list-style-type: none">1. This division moves south to centre on the Canterbury – Belmore rigeline between the Cooks River and Wolli Creek / M5 Motorway.2. The southeastern end of the division shifts south to include Arncliffe and Banksia. This is appropriate since the Turrela, Bardwell Park, and Bexley North stations all serve both sides of the Wolli Creek parkland, connecting these communities together. Further west, where the M5 Motorway emerges, this becomes a major boundary.3. The northwestern end of the division also shifts south in response, using a major road and part of an LGA boundary.

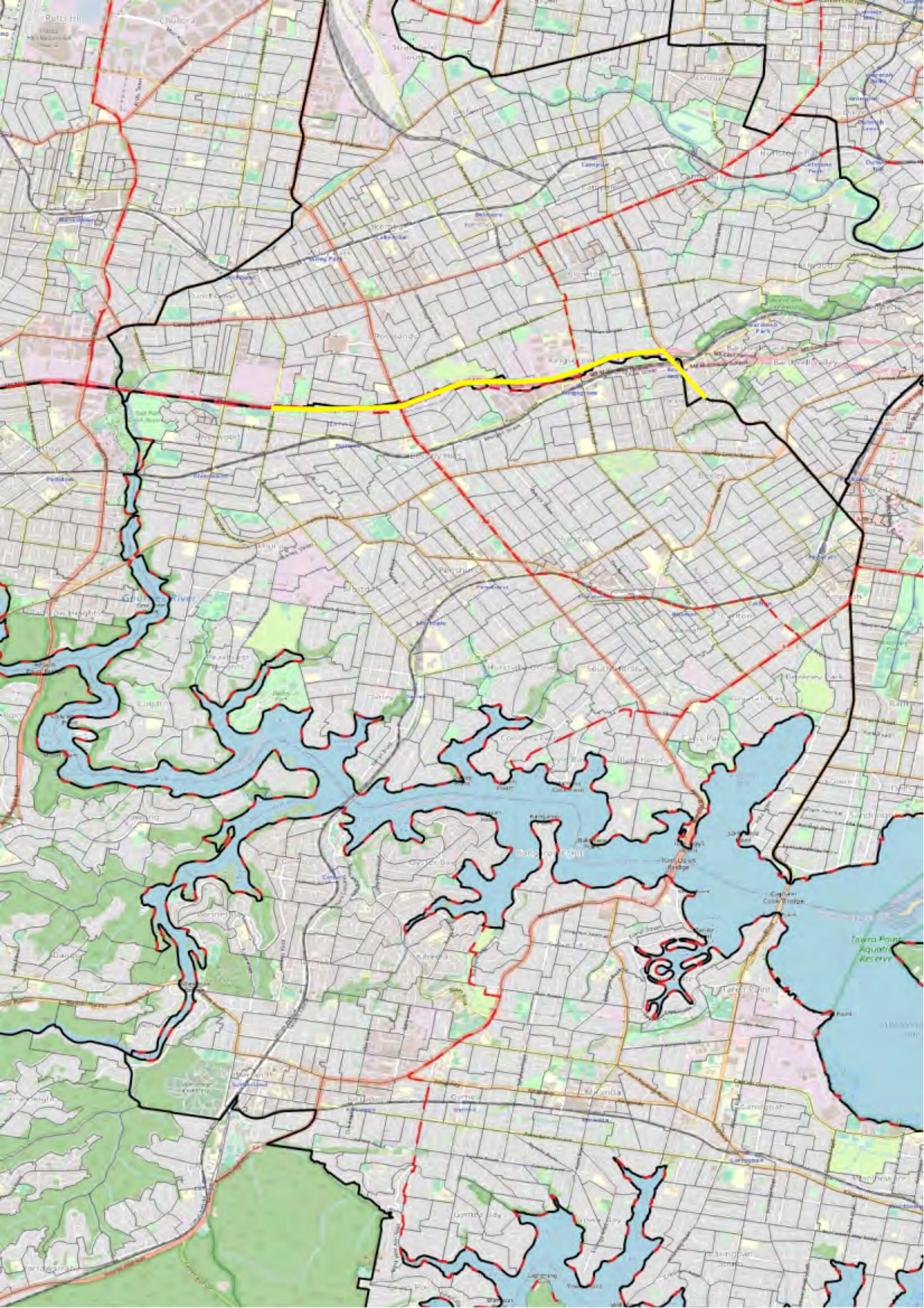

Southern Sydney 8

Working name:	Barton
Name suggestions:	None
Enrolment now:	121,653 (within margin)
Enrolment projected:	132,449 (within margin)
Significant centres:	<ul style="list-style-type: none">• Hurstville• Kogarah
Significant connections:	<ul style="list-style-type: none">• T4 rail line• T8 rail line
Major boundaries:	<ol style="list-style-type: none">a. M5 Motorway (existing boundary)b. Georges River
Minor boundaries:	<ol style="list-style-type: none">a. Salt Pan Creek
Justification:	<ol style="list-style-type: none">1. This division moves southeast to centre on the significant urban centre of Hurstville, taking up the eastern half of the abolished Banks.2. This new alignment is very clearly defined between the M5 Motorway and the Georges River.

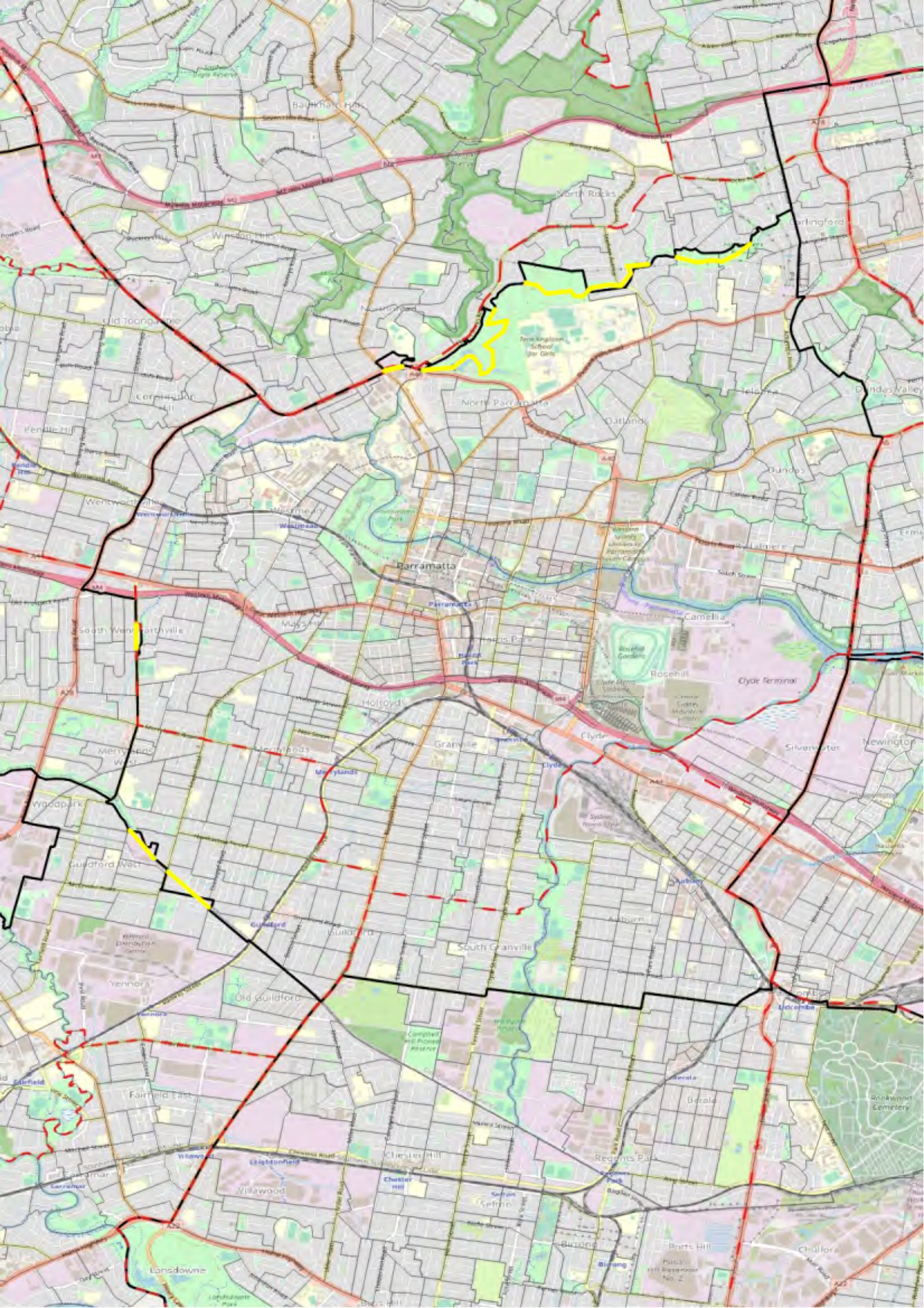

Southern Sydney 9

Working name:	Parramatta
Name suggestions:	None
Enrolment now:	121,099 (within margin)
Enrolment projected:	133,651 (within margin)
Significant centres:	<ul style="list-style-type: none">• Parramatta CBD• Westmead• Granville• Merrylands
Significant connections:	<ul style="list-style-type: none">• T1 / T5 / T2 rail line (east-west)• T2 / T5 rail line (north-south)
Major boundaries:	None in this area.
Minor boundaries:	<ol style="list-style-type: none">a. Hart Drive – M4 Motorwayb. Centenary Road – Prospect Canalc. Woodville Road – Rawson Road – Clyde Street – Wellington Road – Park Road – Vaughan Street – T3 rail line
Justification:	<ol style="list-style-type: none">1. This division is already well centred on the significant city centre of Parramatta.2. This suggestion expands south into Merrylands, Guildford, Granville, and Auburn to reinforce this city's pivotal position at the intersection of multiple train lines. This alignment avoids dividing the urban centre of Merrylands, and picks up the linear path of the canal pipelines.3. This division also contracts to the west slightly to avoid dividing the urban centres of Toongabbie and Pendle Hill. A major road becomes the new boundary instead.

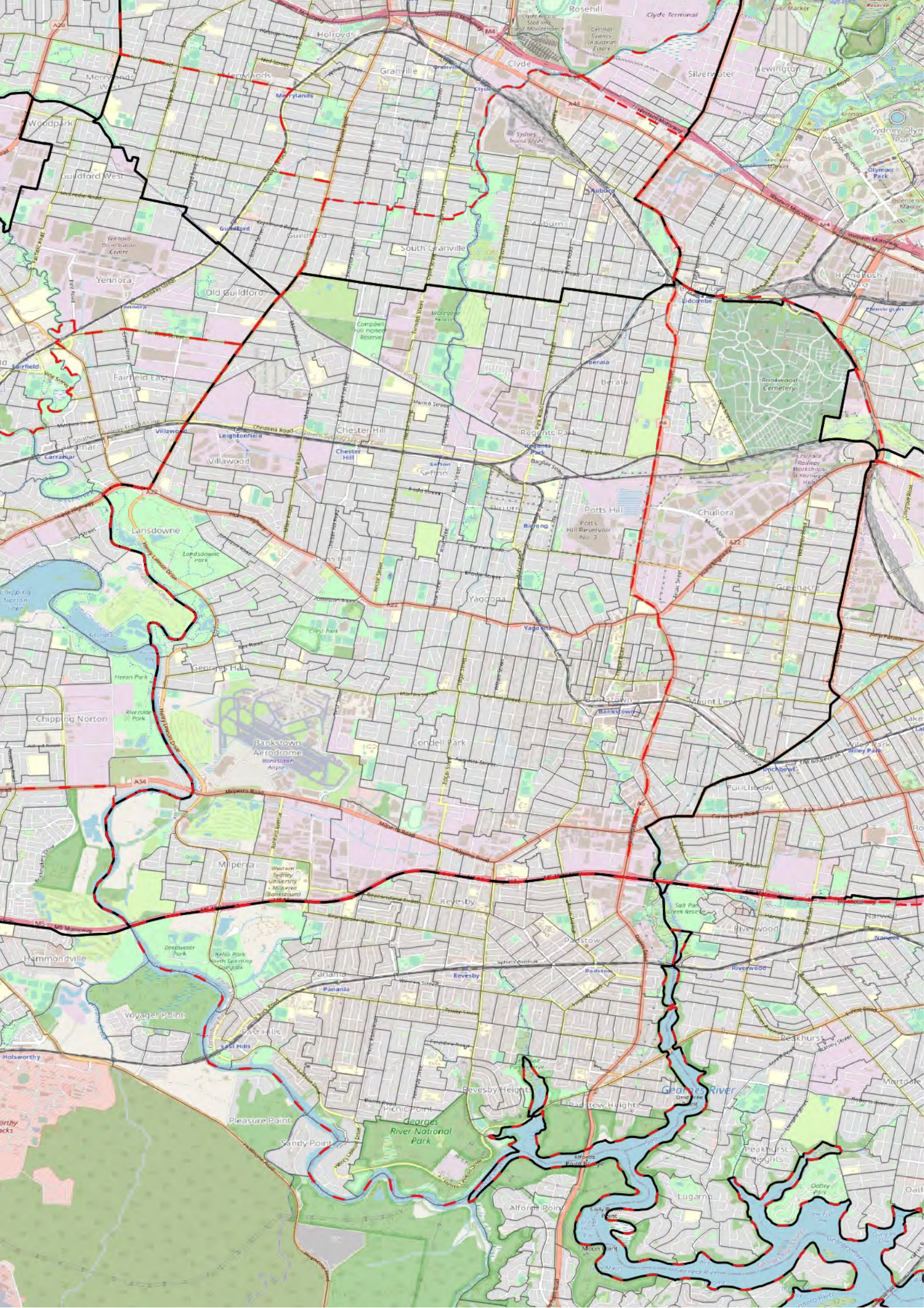

Southern Sydney 10

Working name:	Blaxland
Name suggestions:	None
Enrolment now:	115,407 (within margin)
Enrolment projected:	129,704 (within margin)
Significant centres:	<ul style="list-style-type: none">• Bankstown• Several T3 rail line centres
Significant connections:	<ul style="list-style-type: none">• T3 rail line
Major boundaries:	<ol style="list-style-type: none">a. Prospect Creek (existing boundary)b. Georges River (existing boundary)c. M5 Motorway (existing boundary)
Minor boundaries:	<ol style="list-style-type: none">a. Woodville Road – Hume Highway (existing boundary)
Justification:	<ol style="list-style-type: none">1. This division is focused on the significant urban centre of Bankstown.2. Bankstown is rapidly undergoing strategic renewal, and its increasing importance is reinforced by this division shifting to make this city more central. The northern areas of Auburn and South Granville are omitted, and an eastward shift includes Chullora, Greenacre, and Mount Lewis.3. Existing major boundaries to the M5 Motorway and Georges River waterways are retained for their significant clarity.

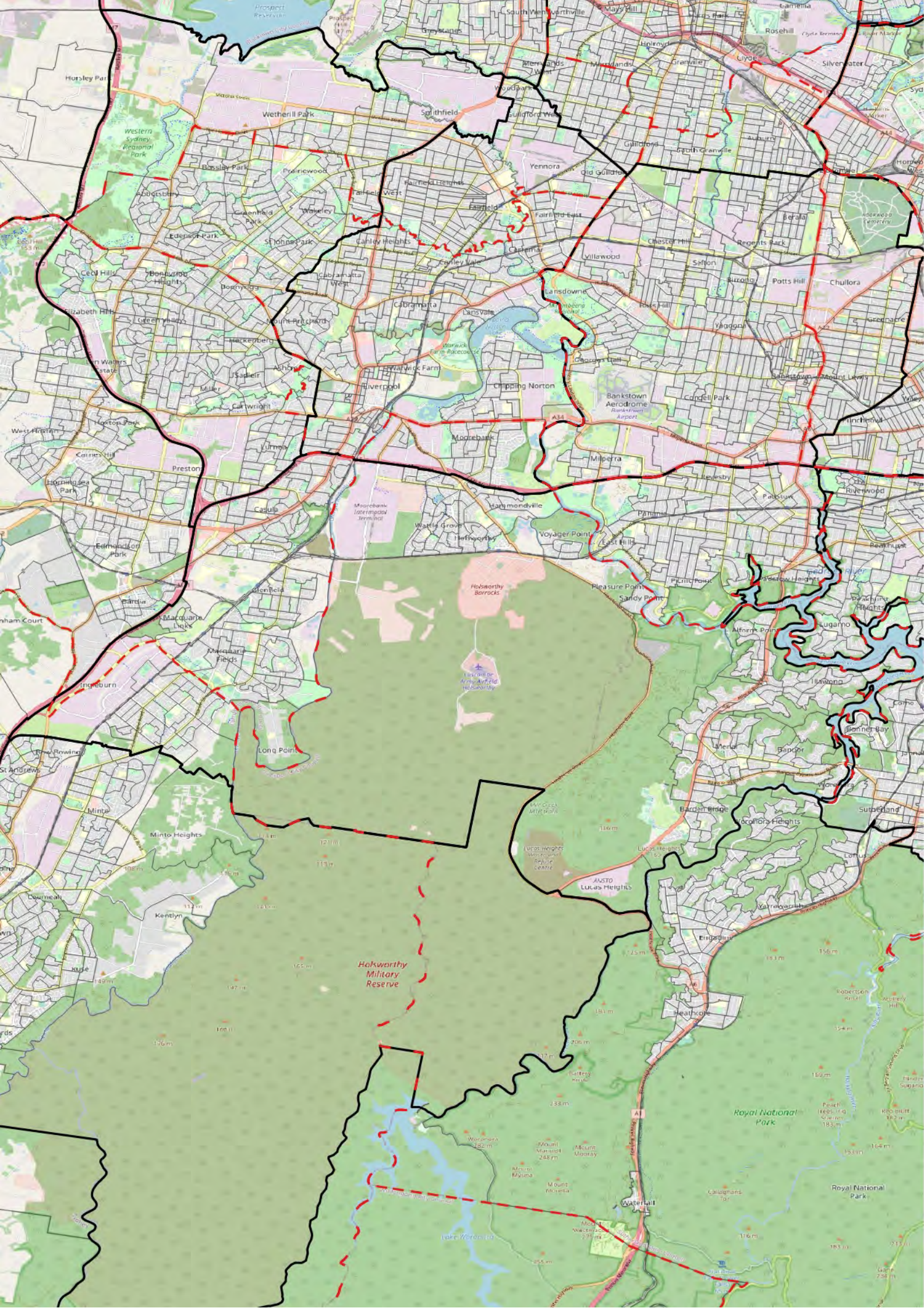

Southern Sydney 11

Working name:	Hughes
Name suggestions:	None
Enrolment now:	114,829 (within margin)
Enrolment projected:	130,651 (within margin)
Significant centres:	<ul style="list-style-type: none">• Revesby• Holsworthy• Glenfield• Menai
Significant connections:	<ul style="list-style-type: none">• T8 rail line• T2 / T5 rail lines
Major boundaries:	<ol style="list-style-type: none">a. M5 Motorway (existing boundary)b. Hume Highwayc. Woronora Riverd. Georges River
Minor boundaries:	<ol style="list-style-type: none">a. Salt Pan Creekb. Broad linear parkland between Ingleburn and Minto
Justification:	<ol style="list-style-type: none">1. This division agglomerates the suburbs south of the M5 Motorway. The rail links are a primary common link through these areas despite the geographic centrality of the Holsworthy Barracks within this division.2. The Menai peninsula remains included in this division due to its road-based links of the Alfords Point Road and Heathcote Road.

Southern Sydney 12

Working name: Greenway

Name suggestions: None

Enrolment now: 114,493 (within margin)

Enrolment projected: 129,384 (within margin)

Significant centres:

- **Blacktown**
- Several T1 / T5 rail line centres

Significant connections:

- T1 / T5 rail lines

Major boundaries:

- a. Eastern Creek
- b. M7 Motorway (existing boundary)
- c. Prospect Reservoir

Minor boundaries:

- a. Prospect Canal

Justification:

1. This division shifts south and west to focus upon the significant urban centre of Blacktown. This also avoids the existing boundary dividing through the centre of Blacktown.
2. This adjustment broadly includes suburbs located along the train lines running east-west.

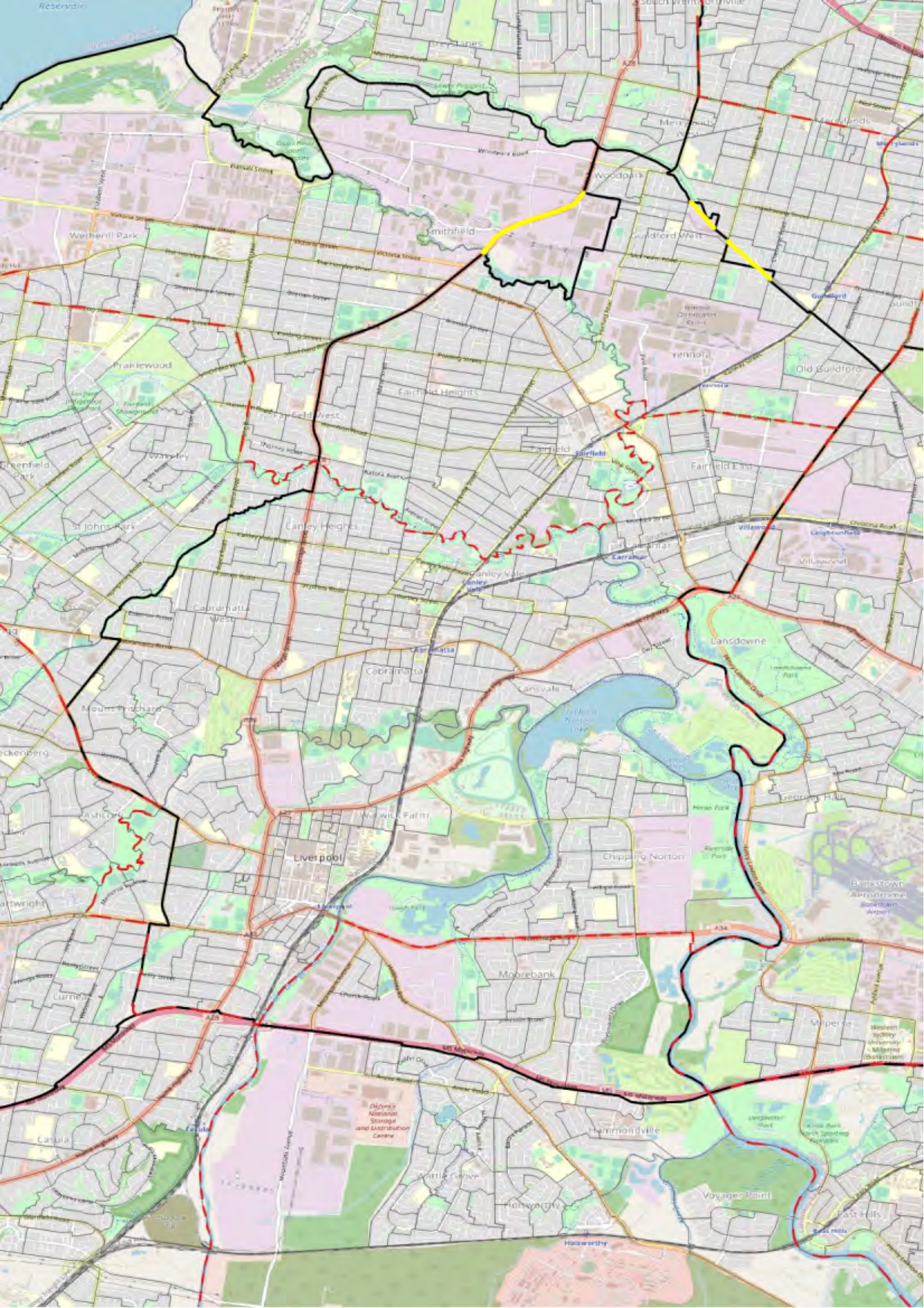

Southern Sydney 13

Working name: Fowler

Name suggestions: None

Enrolment now: 110,714 (within margin)

Enrolment projected: 126,156 (within margin)

Significant centres:

- **Liverpool**
- Several Fairfield rail line centres

Significant connections:

- T3 rail line
- T2 / T5 rail lines

Major boundaries: a. M5 Motorway (existing boundary)

Minor boundaries:

- a. Cumberland Highway
- b. Green Valley Creek – Cabramatta Road – Meadows Road
- c. Elizabeth Drive (existing boundary)
- d. Flowerdale Road – Hoxton Park Road – Calabro Avenue – Liverpool Street.

Justification:

1. This division shifts to become more clearly focused on the significant urban centre of Liverpool.
2. This adjustment includes the multitude of rail-serviced local centres in Fairfield, which are all closely connected with Liverpool.
3. As a result, this division omits its western edge and includes Fairfield Heights and Yennora to the north, and Moorebank to the south.

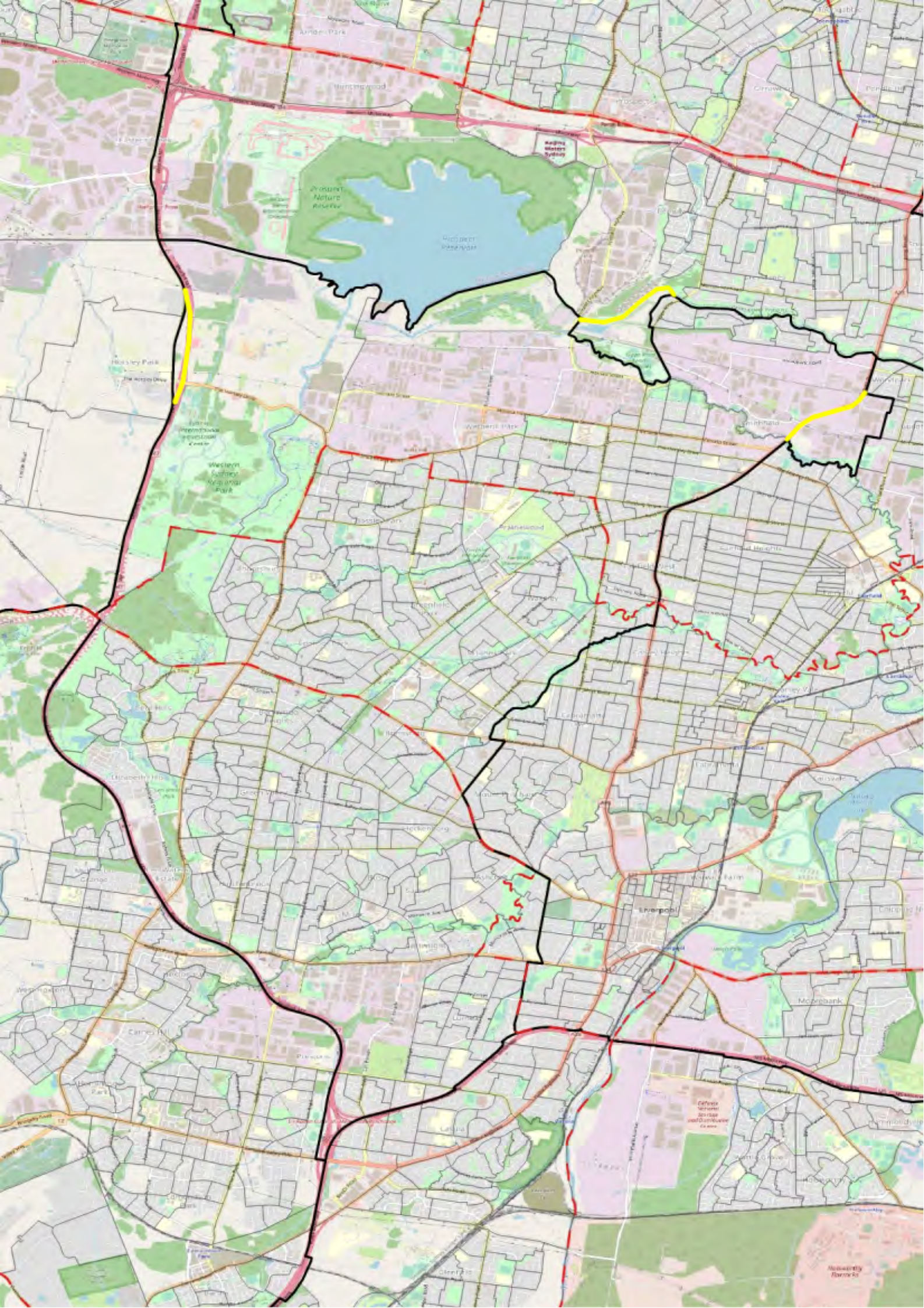

Southern Sydney 14

Working name:	McMahon
Name suggestions:	None
Enrolment now:	109,846 (within margin)
Enrolment projected:	125,855 (within margin)
Significant centres:	<ul style="list-style-type: none">• Bonnyrigg• Wetherill Park
Significant connections:	<ul style="list-style-type: none">• Liverpool to Parramatta T-way
Major boundaries:	a. M7 Motorway (existing boundary)
Minor boundaries:	a. Proposed boundaries with Fowler to the east.
Justification:	<ol style="list-style-type: none">1. This division shifts to become much more clearly focused on the western suburbs of F airfield and Liverpool LGAs. These areas are united by their common geographic position that is peripheral to the significant centres of F airfield and Liverpool, and by their bus-based connections north and south.2. This adjusted division is well-defined by the M7 Motorway and the Prospect Reservoir.

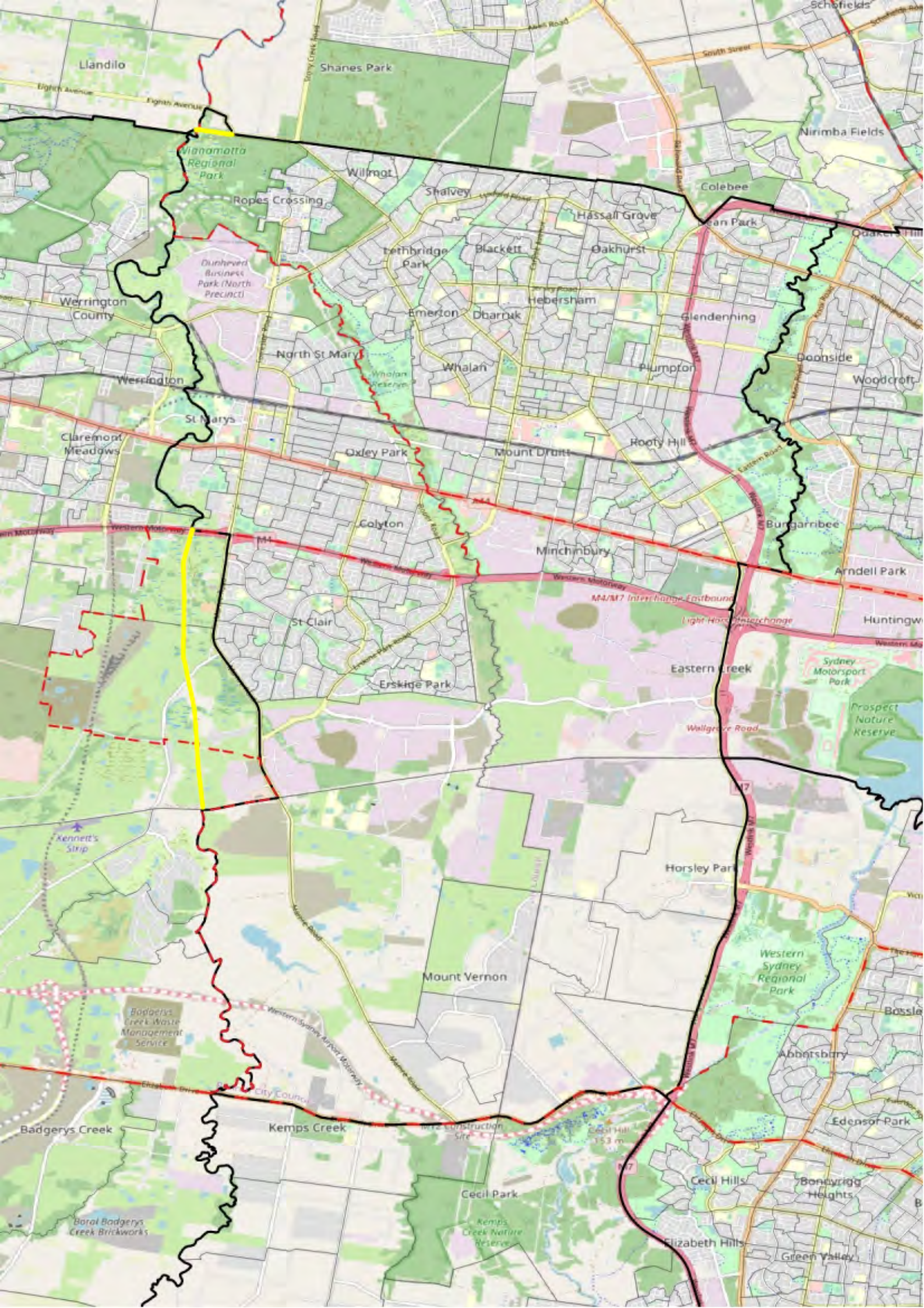

Southern Sydney 15

Working name:	Chifley
Name suggestions:	None
Enrolment now:	112,965 (within margin)
Enrolment projected:	126,729 (within margin)
Significant centres:	<ul style="list-style-type: none">• St Marys• Mt Druitt
Significant connections:	<ul style="list-style-type: none">• T1 rail line• Proposed metro line to Badgerys Creek
Major boundaries:	a. South Creek
Minor boundaries:	a. Elizabeth Drive (existing boundary for McMahon)
Justification:	<ol style="list-style-type: none">1. This division shifts south to focus on a grouping of similar Western Sydney suburbs between Eastern Creek / the M7 Motorway and South Creek. St Marys is the most major centre, especially with the metro planned.2. The southern boundary of Elizabeth Drive is also close to the planned alignment for the proposed Western Sydney Airport Motorway, making this an increasingly clear boundary now and into the future.

Southern Sydney 16

Working name:	Lindsay
Name suggestions:	None
Enrolment now:	113,073 (within margin)
Enrolment projected:	127,340 (within margin)
Significant centres:	<ul style="list-style-type: none">• Penrith• Kingswood• Badgerys Creek (planned)
Significant connections:	<ul style="list-style-type: none">• T1 rail line• Proposed metro line to Badgerys Creek
Major boundaries:	<ol style="list-style-type: none">a. Nepean River (existing boundary)b. Blue Mountains LGA (existing boundary)c. Lake Burragorangd. South Creek (existing boundary)
Minor boundaries:	<ol style="list-style-type: none">a. A southern boundary generally aligned with Cobbity Road – Wrombi Road
Justification:	<ol style="list-style-type: none">1. This division remains focused upon the significant centre of Penrith. It shifts south to include the small towns of Luddenham, Wallacia, and Warragamba, as well as the planned growth areas of the airport and Bingelly.2. The eastern boundary is rationalised to follow South Creek down to the Northern Road. The southern boundary stops short of Camden.

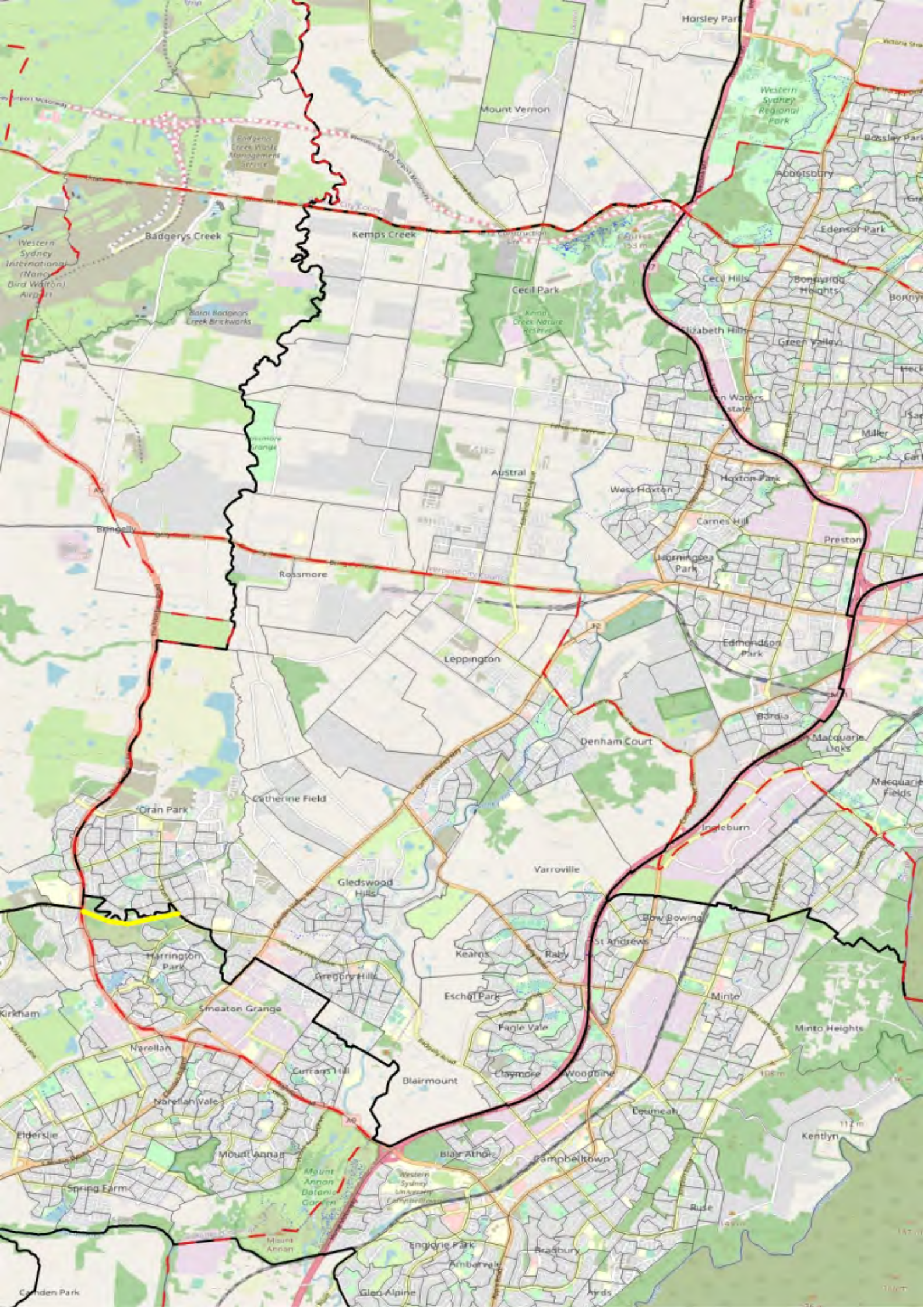

Southern Sydney 17

Working name:	Werriwa
Name suggestions:	None
Enrolment now:	100,558 (below margin)
Enrolment projected:	134,130 (within margin)
Significant centres:	<ul style="list-style-type: none">• Edmondson Park• Leppington
Significant connections:	<ul style="list-style-type: none">• T2 / T5 rail lines• Proposed Fifteenth Avenue bus rapid transit service
Major boundaries:	<ol style="list-style-type: none">a. South Creekb. M7 Motorwayc. Hume Highway
Minor boundaries:	<ol style="list-style-type: none">a. A southern boundary generally aligned with tracing the extents of Oran Park, Gregory Hills, and Blairmont.
Justification:	<ol style="list-style-type: none">1. The intent for this division is to focus on the existing rapidly growing centres of Edmondson Park and Leppington and to include the Fifteenth Avenue corridor that is proposed for redevelopment. These are important common features for these new and future communities.2. However, the scale of growth in this area makes drawing a successful division here very challenging. This is compounded by the very coarse SA1 areas that currently give relatively few potential variations. The AEC may be able to adjust this division – particularly around the southern end – to meet the requirements of the redistribution.



Southern Sydney 18

Working name:	Macarthur
Name suggestions:	None
Enrolment now:	116,213 (within margin)
Enrolment projected:	1132,243 (within margin)
Significant centres:	<ul style="list-style-type: none">• Campbelltown• Camden
Significant connections:	<ul style="list-style-type: none">• T8 rail line
Major boundaries:	a. Nepean River (segments)
Minor boundaries:	a. A southern boundary generally aligned with tracing the extents of Camden, Glen Alpine, and Rosemeadow.
Justification:	<ol style="list-style-type: none">1. The intent for this division is to agglomerate the remaining existing and developing southwestern Sydney suburbs into a successful division. Campbelltown is the most significant centre for this area.2. This alignment is considered tentative given the Werriwa challenge is unsolved.3. Areas further to the southwest can remain in Hume. (Hume is beyond the scope of this study, as explained in the introduction).

231025 Suggestions for NSW Redistribution PM Data

SA1_CODE	ENROLMENT EXISTING	ENROLMENT PROJECTION	NAME EXISTING	NAME SUGGESTION
10201104119	348	392	DOBELL	DOBELL
10201104120	317	353	DOBELL	DOBELL
10201104121	842	1084	DOBELL	DOBELL
10201104124	345	371	DOBELL	DOBELL
10201104125	360	412	DOBELL	DOBELL
10202104458	274	281	DOBELL	DOBELL
10802115614	248	252	COWPER	COWPER
10802115615	380	422	COWPER	COWPER
10802115616	173	166	COWPER	COWPER
10803116101	313	356	SYDNEY	SYDNEY
11501129001	457	481	MITCHELL	MARRAMARRA
11501129002	490	485	MITCHELL	MARRAMARRA
11501129003	406	456	MITCHELL	MARRAMARRA
11501129004	350	344	MITCHELL	MARRAMARRA
11501129005	429	431	MITCHELL	MARRAMARRA
11501129006	245	240	MITCHELL	MARRAMARRA
11501129007	199	203	MITCHELL	MARRAMARRA
11501129008	431	422	MITCHELL	MARRAMARRA
11501129009	333	338	MITCHELL	MARRAMARRA
11501129010	388	368	MITCHELL	MARRAMARRA
11501129011	272	288	MITCHELL	MARRAMARRA
11501129012	357	363	MITCHELL	MARRAMARRA
11501129013	395	412	MITCHELL	MARRAMARRA
11501129014	354	376	MITCHELL	MARRAMARRA
11501129015	310	366	MITCHELL	MARRAMARRA
11501129016	370	380	MITCHELL	MARRAMARRA
11501129017	210	220	MITCHELL	MARRAMARRA
11501129018	360	365	MITCHELL	MARRAMARRA
11501129019	247	254	MITCHELL	MARRAMARRA
11501129020	274	257	MITCHELL	MARRAMARRA
11501129021	353	361	MITCHELL	MARRAMARRA
11501129022	268	268	MITCHELL	MARRAMARRA
11501129023	260	265	MITCHELL	MARRAMARRA
11501129024	364	365	MITCHELL	MARRAMARRA
11501129025	159	154	MITCHELL	MARRAMARRA
11501129026	410	410	MITCHELL	MARRAMARRA
11501129027	260	263	MITCHELL	MARRAMARRA
11501129028	340	334	MITCHELL	MARRAMARRA
11501129029	369	382	MITCHELL	MARRAMARRA
11501129030	228	244	MITCHELL	MARRAMARRA
11501129031	359	348	MITCHELL	MARRAMARRA
11501129033	453	438	MITCHELL	MARRAMARRA
11501129035	383	366	MITCHELL	MARRAMARRA
11501129036	297	297	MITCHELL	MARRAMARRA
11501129038	369	465	MITCHELL	MARRAMARRA
11501129039	171	159	MITCHELL	MARRAMARRA
11501129040	374	391	MITCHELL	MARRAMARRA
11501129041	178	193	MITCHELL	MARRAMARRA
11501129042	395	400	MITCHELL	MARRAMARRA
11501129043	426	431	MITCHELL	MARRAMARRA
11501129044	197	200	MITCHELL	MARRAMARRA

231025 Suggestions for NSW Redistribution PM Data

11501129045	431	447 MITCHELL	MARRAMARRA
11501129046	138	144 MITCHELL	MARRAMARRA
11501129047	185	196 MITCHELL	MARRAMARRA
11501129048	214	216 MITCHELL	MARRAMARRA
11501129049	189	216 MITCHELL	MARRAMARRA
11501129050	172	139 MITCHELL	MARRAMARRA
11501129051	297	287 MITCHELL	MARRAMARRA
11501129052	269	360 MITCHELL	MARRAMARRA
11501129053	234	227 MITCHELL	MARRAMARRA
11501129101	245	240 MITCHELL	MARRAMARRA
11501129102	269	267 MITCHELL	MARRAMARRA
11501129103	323	308 MITCHELL	MARRAMARRA
11501129104	288	275 MITCHELL	MARRAMARRA
11501129105	333	332 MITCHELL	MARRAMARRA
11501129107	179	173 MITCHELL	MARRAMARRA
11501129108	369	335 MITCHELL	MARRAMARRA
11501129109	360	325 MITCHELL	MARRAMARRA
11501129110	340	322 MITCHELL	MARRAMARRA
11501129111	380	362 MITCHELL	MARRAMARRA
11501129112	230	229 MITCHELL	MARRAMARRA
11501129113	182	178 MITCHELL	MARRAMARRA
11501129114	291	294 MITCHELL	MARRAMARRA
11501129115	317	318 MITCHELL	MARRAMARRA
11501129116	378	378 MITCHELL	MARRAMARRA
11501129117	228	204 MITCHELL	MARRAMARRA
11501129118	245	249 MITCHELL	MARRAMARRA
11501129119	312	264 MITCHELL	MARRAMARRA
11501129120	299	299 MITCHELL	MARRAMARRA
11501129121	301	302 MITCHELL	MARRAMARRA
11501129122	186	181 MITCHELL	MARRAMARRA
11501129124	214	182 MITCHELL	MARRAMARRA
11501129127	88	101 MITCHELL	MARRAMARRA
11501129128	351	333 MITCHELL	MARRAMARRA
11501129129	384	363 MITCHELL	MARRAMARRA
11501129130	152	159 MITCHELL	MARRAMARRA
11501129131	238	241 MITCHELL	MARRAMARRA
11501129132	154	149 MITCHELL	MARRAMARRA
11501129133	306	303 MITCHELL	MARRAMARRA
11501129134	319	335 MITCHELL	MARRAMARRA
11501129135	163	161 MITCHELL	MARRAMARRA
11501129136	141	142 MITCHELL	MARRAMARRA
11501129139	288	262 MITCHELL	MARRAMARRA
11501129140	310	306 MITCHELL	MARRAMARRA
11501129141	284	224 MITCHELL	MARRAMARRA
11501129142	365	353 MITCHELL	MARRAMARRA
11501129143	437	433 MITCHELL	MARRAMARRA
11501129144	347	320 MITCHELL	MARRAMARRA
11501129145	377	394 MITCHELL	MARRAMARRA
11501129146	301	273 MITCHELL	MARRAMARRA
11501129147	30	30 MITCHELL	MARRAMARRA
11501129148	276	286 MITCHELL	MITCHELL
11501129149	682	624 MITCHELL	MITCHELL
11501129150	234	234 MITCHELL	MARRAMARRA

231025 Suggestions for NSW Redistribution PM Data

11501129151	210	277 MITCHELL	MITCHELL
11501129152	286	277 MITCHELL	MARRAMARRA
11501129153	581	632 MITCHELL	MITCHELL
11501129154	1	1 MITCHELL	MITCHELL
11501129155	270	389 MITCHELL	MITCHELL
11501129156	155	125 MITCHELL	MARRAMARRA
11501129157	270	355 MITCHELL	MITCHELL
11501129158	237	338 MITCHELL	MITCHELL
11501129159	292	307 MITCHELL	MITCHELL
11501129160	210	190 MITCHELL	MITCHELL
11501129401	477	508 BEROWRA	MARRAMARRA
11501129402	274	308 BEROWRA	MARRAMARRA
11501129403	357	406 BEROWRA	MARRAMARRA
11501129404	65	70 BEROWRA	MARRAMARRA
11501129405	148	163 BEROWRA	MARRAMARRA
11501129406	253	285 BEROWRA	MARRAMARRA
11501129407	224	245 BEROWRA	MARRAMARRA
11501129408	341	351 BEROWRA	MARRAMARRA
11501129409	272	298 BEROWRA	MARRAMARRA
11501129410	219	241 BEROWRA	MARRAMARRA
11501129411	168	188 BEROWRA	MARRAMARRA
11501129412	295	309 BEROWRA	MARRAMARRA
11501129413	443	468 BEROWRA	MARRAMARRA
11501129414	270	297 BEROWRA	MARRAMARRA
11501129415	638	718 BEROWRA	MARRAMARRA
11501129416	355	393 BEROWRA	MARRAMARRA
11501129601	240	249 BEROWRA	MARRAMARRA
11501129602	239	242 BEROWRA	MARRAMARRA
11501129603	246	213 BEROWRA	MARRAMARRA
11501129604	186	179 BEROWRA	MARRAMARRA
11501129605	262	237 BEROWRA	MARRAMARRA
11501129606	363	355 BEROWRA	MARRAMARRA
11501129607	197	208 BEROWRA	MARRAMARRA
11501129608	192	195 BEROWRA	MARRAMARRA
11501129609	249	252 BEROWRA	MARRAMARRA
11501129610	431	436 BEROWRA	MARRAMARRA
11501129611	295	302 BEROWRA	MARRAMARRA
11501129612	237	239 BEROWRA	MARRAMARRA
11501129613	271	246 BEROWRA	MARRAMARRA
11501129614	114	116 MITCHELL	MARRAMARRA
11501129615	306	307 BEROWRA	MARRAMARRA
11501129616	293	280 BEROWRA	MARRAMARRA
11501129617	304	310 BEROWRA	MARRAMARRA
11501129618	221	243 MITCHELL	MARRAMARRA
11501129619	323	272 MITCHELL	MARRAMARRA
11501129620	375	380 BEROWRA	MARRAMARRA
11501129621	262	269 BEROWRA	MARRAMARRA
11501129622	409	426 BEROWRA	MARRAMARRA
11501129623	230	232 BEROWRA	MARRAMARRA
11501129624	186	195 BEROWRA	MARRAMARRA
11501129625	361	384 BEROWRA	MARRAMARRA
11501129626	166	136 BEROWRA	MARRAMARRA
11501129627	275	274 BEROWRA	MARRAMARRA

231025 Suggestions for NSW Redistribution PM Data

11501129628	374	389 BEROWRA	MARRAMARRA
11501129629	342	350 MITCHELL	MARRAMARRA
11501129630	232	230 MITCHELL	MARRAMARRA
11501129631	255	249 MITCHELL	MARRAMARRA
11501129632	331	339 MITCHELL	MARRAMARRA
11501155301	320	327 MITCHELL	MARRAMARRA
11501155302	9	16 MITCHELL	MARRAMARRA
11501155303	288	334 MITCHELL	MARRAMARRA
11501155304	384	398 MITCHELL	MARRAMARRA
11501155305	467	482 MITCHELL	MARRAMARRA
11501155306	359	383 MITCHELL	MARRAMARRA
11501155307	200	180 MITCHELL	MARRAMARRA
11501155308	451	460 MITCHELL	MARRAMARRA
11501155309	177	175 MITCHELL	MARRAMARRA
11501155310	343	348 MITCHELL	MARRAMARRA
11501155311	416	462 MITCHELL	MARRAMARRA
11501155312	416	441 MITCHELL	MARRAMARRA
11501155313	211	210 MITCHELL	MARRAMARRA
11501155314	298	331 MITCHELL	MARRAMARRA
11501155315	159	165 MITCHELL	MARRAMARRA
11501155316	268	296 MITCHELL	MARRAMARRA
11501155317	154	160 MITCHELL	MARRAMARRA
11501155401	294	303 BEROWRA	MARRAMARRA
11501155402	235	252 BEROWRA	MARRAMARRA
11501155403	287	296 BEROWRA	MARRAMARRA
11501155404	195	204 BEROWRA	MARRAMARRA
11501155405	279	290 BEROWRA	MARRAMARRA
11501155406	153	157 BEROWRA	MARRAMARRA
11501155407	272	267 BEROWRA	MARRAMARRA
11501155408	199	196 BEROWRA	MARRAMARRA
11501155409	205	212 BEROWRA	MARRAMARRA
11501155410	233	232 BEROWRA	MARRAMARRA
11501155411	359	391 BEROWRA	MARRAMARRA
11501155412	980	1018 BEROWRA	MARRAMARRA
11501155413	0	0 BEROWRA	MARRAMARRA
11501155501	242	236 MITCHELL	MARRAMARRA
11501155502	387	412 MITCHELL	MARRAMARRA
11501155503	309	338 MITCHELL	MARRAMARRA
11501155504	516	398 MITCHELL	MARRAMARRA
11501155505	286	317 MITCHELL	MARRAMARRA
11501155506	196	213 MITCHELL	MARRAMARRA
11501155507	415	459 MITCHELL	MARRAMARRA
11501155508	273	284 MITCHELL	MARRAMARRA
11501155509	156	141 MITCHELL	MARRAMARRA
11501155510	326	304 MITCHELL	MARRAMARRA
11501155511	270	278 MITCHELL	MARRAMARRA
11501155512	171	178 MITCHELL	MARRAMARRA
11501155513	370	402 MITCHELL	MARRAMARRA
11501155514	133	145 MITCHELL	MARRAMARRA
11501155515	408	449 MITCHELL	MARRAMARRA
11501155516	228	243 MITCHELL	MARRAMARRA
11501155517	203	217 MITCHELL	MARRAMARRA
11501155518	383	422 MITCHELL	MARRAMARRA

231025 Suggestions for NSW Redistribution PM Data

11501155519	462	524 MITCHELL	MARRAMARRA
11501155520	390	395 MITCHELL	MARRAMARRA
11501155521	298	312 MITCHELL	MARRAMARRA
11501155522	369	395 MITCHELL	MARRAMARRA
11501155523	210	232 MITCHELL	MARRAMARRA
11501155524	435	437 MITCHELL	MARRAMARRA
11501155525	413	464 MITCHELL	MARRAMARRA
11501155526	208	215 MITCHELL	MARRAMARRA
11501155527	0	0 MITCHELL	MARRAMARRA
11501155528	239	218 MITCHELL	MARRAMARRA
11501155529	155	168 MITCHELL	MARRAMARRA
11501155601	420	437 MITCHELL	MARRAMARRA
11501155602	394	388 MITCHELL	MARRAMARRA
11501155603	378	386 MITCHELL	MARRAMARRA
11501155604	273	287 MITCHELL	MARRAMARRA
11501155605	255	240 MITCHELL	MARRAMARRA
11501155606	296	298 MITCHELL	MARRAMARRA
11501155607	430	435 MITCHELL	MARRAMARRA
11501155608	370	377 MITCHELL	MARRAMARRA
11501155609	377	399 MITCHELL	MARRAMARRA
11501155610	311	304 MITCHELL	MARRAMARRA
11501155612	205	192 MITCHELL	MARRAMARRA
11501155613	254	254 MITCHELL	MARRAMARRA
11501155615	0	0 MITCHELL	MARRAMARRA
11501155616	353	336 MITCHELL	MARRAMARRA
11501155617	298	300 MITCHELL	MARRAMARRA
11501155618	217	190 MITCHELL	MARRAMARRA
11501155619	253	263 MITCHELL	MARRAMARRA
11501155620	264	260 MITCHELL	MARRAMARRA
11501155621	308	253 MITCHELL	MARRAMARRA
11501155622	173	174 MITCHELL	MARRAMARRA
11501155623	260	244 MITCHELL	MARRAMARRA
11501155624	273	353 MITCHELL	MARRAMARRA
11501155625	179	170 MITCHELL	MARRAMARRA
11501155701	299	292 MITCHELL	MITCHELL
11501155702	320	328 MITCHELL	MITCHELL
11501155703	349	374 MITCHELL	MITCHELL
11501155704	216	201 MITCHELL	MITCHELL
11501155705	286	276 MITCHELL	MITCHELL
11501155706	354	376 MITCHELL	MITCHELL
11501155707	304	327 MITCHELL	MITCHELL
11501155708	219	202 MITCHELL	MITCHELL
11501155709	239	259 MITCHELL	MITCHELL
11501155710	235	236 MITCHELL	MITCHELL
11501155711	184	197 MITCHELL	MITCHELL
11501155712	171	174 MITCHELL	MITCHELL
11501155713	376	361 MITCHELL	MITCHELL
11501155801	420	397 BEROWRA	MARRAMARRA
11501155802	243	215 BEROWRA	MARRAMARRA
11501155803	259	270 BEROWRA	BRADFIELD
11501155804	198	226 BEROWRA	BRADFIELD
11501155805	246	232 BEROWRA	MARRAMARRA
11501155806	142	137 BEROWRA	MARRAMARRA

231025 Suggestions for NSW Redistribution PM Data

11501155807	296	275 BEROWRA	MARRAMARRA
11501155808	211	203 BEROWRA	MARRAMARRA
11501155809	328	319 BEROWRA	MARRAMARRA
11501155810	327	307 BEROWRA	MARRAMARRA
11501155811	259	239 BEROWRA	MARRAMARRA
11501155812	167	166 BEROWRA	MARRAMARRA
11501155813	398	368 BEROWRA	MARRAMARRA
11501155814	209	198 BEROWRA	MARRAMARRA
11501155815	283	233 BEROWRA	MARRAMARRA
11501155816	321	296 BEROWRA	MARRAMARRA
11501155817	383	327 BEROWRA	MARRAMARRA
11501155818	216	196 BEROWRA	MARRAMARRA
11501155819	328	308 BEROWRA	BRADFIELD
11501155820	206	190 BEROWRA	BRADFIELD
11501155821	216	201 BEROWRA	MARRAMARRA
11501155822	255	251 BEROWRA	MARRAMARRA
11501155823	251	244 BEROWRA	MARRAMARRA
11501155824	254	240 BEROWRA	MARRAMARRA
11501155825	285	269 BEROWRA	MARRAMARRA
11501155826	298	281 BEROWRA	MARRAMARRA
11501155827	155	141 BEROWRA	BRADFIELD
11501155828	265	252 BEROWRA	MARRAMARRA
11501155829	145	135 BEROWRA	BRADFIELD
11501155830	323	290 BEROWRA	MARRAMARRA
11501155831	243	223 BEROWRA	MARRAMARRA
11501155832	230	211 BEROWRA	MARRAMARRA
11501155833	289	277 BEROWRA	MARRAMARRA
11501155834	171	170 BEROWRA	MARRAMARRA
11501155835	174	159 BEROWRA	MARRAMARRA
11501155836	202	193 BEROWRA	MARRAMARRA
11501155837	315	301 BEROWRA	MARRAMARRA
11501155838	227	220 BEROWRA	MARRAMARRA
11501155839	272	245 BEROWRA	MARRAMARRA
11501155840	172	157 BEROWRA	BRADFIELD
11501155841	261	237 BEROWRA	MARRAMARRA
11501155842	166	155 BEROWRA	MARRAMARRA
11501155843	341	317 BEROWRA	MARRAMARRA
11501155844	295	285 BEROWRA	MARRAMARRA
11501155845	364	350 BEROWRA	MARRAMARRA
11501155846	151	142 BEROWRA	MARRAMARRA
11501155847	214	201 BEROWRA	MARRAMARRA
11501155848	235	219 BEROWRA	MARRAMARRA
11501155849	139	133 BEROWRA	MARRAMARRA
11501155850	0	0 BEROWRA	MARRAMARRA
11501155851	181	137 BEROWRA	MARRAMARRA
11501155852	246	229 BEROWRA	MARRAMARRA
11501162101	336	393 MITCHELL	MITCHELL
11501162102	323	408 MITCHELL	MITCHELL
11501162103	396	495 MITCHELL	MITCHELL
11501162104	404	477 MITCHELL	MITCHELL
11501162105	152	164 MITCHELL	MITCHELL
11501162106	276	328 MITCHELL	MITCHELL
11501162107	385	482 MITCHELL	MITCHELL

231025 Suggestions for NSW Redistribution PM Data

11501162108	479	606 MITCHELL	MITCHELL
11501162109	241	286 MITCHELL	MITCHELL
11501162110	215	262 MITCHELL	MITCHELL
11501162111	240	288 MITCHELL	MITCHELL
11501162112	480	575 MITCHELL	MITCHELL
11501162113	228	280 MITCHELL	MITCHELL
11501162114	315	389 MITCHELL	MITCHELL
11501162115	311	372 MITCHELL	MITCHELL
11501162116	330	402 MITCHELL	MITCHELL
11501162117	361	444 MITCHELL	MITCHELL
11501162118	365	488 MITCHELL	MITCHELL
11501162119	169	204 MITCHELL	MITCHELL
11501162120	448	551 MITCHELL	MITCHELL
11501162121	304	372 MITCHELL	MITCHELL
11501162122	371	424 MITCHELL	MITCHELL
11501162123	319	381 MITCHELL	MITCHELL
11501162124	454	545 MITCHELL	MITCHELL
11501162125	305	340 MITCHELL	MITCHELL
11501162126	293	343 MITCHELL	MITCHELL
11501162127	413	534 MITCHELL	MITCHELL
11501162128	391	468 MITCHELL	MITCHELL
11501162129	458	528 MITCHELL	MITCHELL
11501162130	461	578 MITCHELL	MITCHELL
11501162131	407	497 MITCHELL	MITCHELL
11501162132	369	453 MITCHELL	MITCHELL
11501162133	354	434 MITCHELL	MITCHELL
11501162134	445	608 MITCHELL	MITCHELL
11501162201	743	868 MITCHELL	MITCHELL
11501162202	281	229 MITCHELL	MITCHELL
11501162203	331	476 MITCHELL	MITCHELL
11501162204	288	364 MITCHELL	MITCHELL
11501162205	349	411 MITCHELL	MITCHELL
11501162206	202	231 MITCHELL	MITCHELL
11501162207	339	559 MITCHELL	MITCHELL
11501162208	332	443 MITCHELL	MITCHELL
11501162209	366	598 MITCHELL	MITCHELL
11501162210	258	295 MITCHELL	MITCHELL
11501162211	424	484 MITCHELL	MITCHELL
11501162212	360	520 MITCHELL	MITCHELL
11501162213	278	318 MITCHELL	MITCHELL
11501162214	267	305 MITCHELL	MITCHELL
11501162215	415	505 MITCHELL	MITCHELL
11501162216	312	493 MITCHELL	MITCHELL
11501162217	415	587 MITCHELL	MITCHELL
11501162218	282	322 MITCHELL	MITCHELL
11501162219	398	553 MITCHELL	MITCHELL
11501162220	537	772 MITCHELL	MITCHELL
11501162221	301	314 MITCHELL	MITCHELL
11502129701	337	390 BEROWRA	MARRAMARRA
11502129702	282	332 BEROWRA	MARRAMARRA
11502129703	467	582 BEROWRA	MARRAMARRA
11502129704	375	475 BEROWRA	MARRAMARRA
11502129705	250	255 BEROWRA	MARRAMARRA

231025 Suggestions for NSW Redistribution PM Data

11502129706	418	596 BEROWRA	MARRAMARRA
11502129707	230	280 BEROWRA	MARRAMARRA
11502129708	236	252 BEROWRA	MARRAMARRA
11502129709	378	395 BEROWRA	MARRAMARRA
11502129710	310	337 BEROWRA	MARRAMARRA
11502129711	186	205 BEROWRA	MARRAMARRA
11502129712	407	509 BEROWRA	MARRAMARRA
11502129713	466	512 BEROWRA	MARRAMARRA
11502129714	387	458 BEROWRA	MARRAMARRA
11502129715	251	286 BEROWRA	MARRAMARRA
11502129716	175	186 BEROWRA	MARRAMARRA
11502129717	188	217 BEROWRA	MARRAMARRA
11502129718	281	320 BEROWRA	MARRAMARRA
11502129719	301	337 BEROWRA	MARRAMARRA
11502129720	247	278 BEROWRA	MARRAMARRA
11502129721	287	358 BEROWRA	MARRAMARRA
11502129722	380	453 BEROWRA	MARRAMARRA
11502129723	271	328 BEROWRA	MARRAMARRA
11502129724	227	269 BEROWRA	MARRAMARRA
11502129725	249	286 BEROWRA	MARRAMARRA
11502129726	194	175 BEROWRA	MARRAMARRA
11502129727	33	40 MACQUARIE	MARRAMARRA
11502129728	245	297 BEROWRA	MARRAMARRA
11502129729	244	263 BEROWRA	MARRAMARRA
11502129730	177	196 BEROWRA	MARRAMARRA
11502129731	301	348 BEROWRA	MARRAMARRA
11502129732	351	412 BEROWRA	MARRAMARRA
11502129733	328	381 BEROWRA	MARRAMARRA
11502129734	406	449 BEROWRA	MARRAMARRA
11502129735	394	484 BEROWRA	MARRAMARRA
11502129736	297	346 BEROWRA	MARRAMARRA
11502129737	294	327 BEROWRA	MARRAMARRA
11502129738	298	335 BEROWRA	MARRAMARRA
11502129739	306	338 BEROWRA	MARRAMARRA
11502129740	154	145 BEROWRA	MARRAMARRA
11502129741	181	218 BEROWRA	MARRAMARRA
11502129742	209	246 BEROWRA	MARRAMARRA
11502129743	270	309 BEROWRA	MARRAMARRA
11502129744	233	262 BEROWRA	MARRAMARRA
11502129745	197	194 BEROWRA	MARRAMARRA
11502129746	244	243 BEROWRA	MARRAMARRA
11502129747	306	359 BEROWRA	MARRAMARRA
11502129748	346	409 BEROWRA	MARRAMARRA
11502129749	277	336 BEROWRA	MARRAMARRA
11502129750	321	373 BEROWRA	MARRAMARRA
11502129751	367	419 BEROWRA	MARRAMARRA
11502129752	364	432 BEROWRA	MARRAMARRA
11502129753	418	476 BEROWRA	MARRAMARRA
11502129754	277	312 BEROWRA	MARRAMARRA
11502129755	330	378 BEROWRA	MARRAMARRA
11502129756	286	315 BEROWRA	MARRAMARRA
11502129757	171	198 BEROWRA	MARRAMARRA
11502129758	215	258 BEROWRA	MARRAMARRA

231025 Suggestions for NSW Redistribution PM Data

11502129801	235	231 BEROWRA	MARRAMARRA
11502129802	285	261 BEROWRA	MARRAMARRA
11502129803	308	345 BEROWRA	MARRAMARRA
11502129804	216	214 BEROWRA	MARRAMARRA
11502129805	186	211 BEROWRA	MARRAMARRA
11502129806	272	295 BEROWRA	MARRAMARRA
11502129807	285	306 BEROWRA	MARRAMARRA
11502129808	207	208 BEROWRA	MARRAMARRA
11502129809	248	273 BEROWRA	MARRAMARRA
11502129810	209	252 BEROWRA	MARRAMARRA
11502129811	230	266 BEROWRA	MARRAMARRA
11502129812	233	232 BEROWRA	MARRAMARRA
11502129813	167	191 BEROWRA	MARRAMARRA
11502129814	374	398 BEROWRA	MARRAMARRA
11502129815	228	285 BEROWRA	MARRAMARRA
11502129816	167	184 BEROWRA	MARRAMARRA
11502129817	197	218 BEROWRA	MARRAMARRA
11503129901	295	312 MACQUARIE	MACQUARIE
11503129902	387	422 MACQUARIE	MACQUARIE
11503129903	258	294 MACQUARIE	MACQUARIE
11503129904	250	318 MACQUARIE	MACQUARIE
11503129905	196	222 MACQUARIE	MARRAMARRA
11503129906	151	188 MACQUARIE	MACQUARIE
11503129907	270	339 MACQUARIE	MACQUARIE
11503129908	288	347 MACQUARIE	MARRAMARRA
11503130001	344	391 MACQUARIE	MACQUARIE
11503130002	382	427 MACQUARIE	MACQUARIE
11503130003	223	242 MACQUARIE	MACQUARIE
11503130004	355	399 MACQUARIE	MACQUARIE
11503130005	244	264 MACQUARIE	MACQUARIE
11503130006	205	240 MACQUARIE	MACQUARIE
11503130007	308	347 MACQUARIE	MACQUARIE
11503130008	0	0 MACQUARIE	MACQUARIE
11503130009	209	236 MACQUARIE	MACQUARIE
11503130010	254	289 MACQUARIE	MACQUARIE
11503130011	245	274 MACQUARIE	MACQUARIE
11503130012	203	183 MACQUARIE	MACQUARIE
11503130013	251	253 MACQUARIE	MACQUARIE
11503130014	231	279 MACQUARIE	MACQUARIE
11503130015	193	209 MACQUARIE	MACQUARIE
11503130016	459	484 MACQUARIE	MACQUARIE
11503130017	272	274 MACQUARIE	MACQUARIE
11503130018	316	351 MACQUARIE	MACQUARIE
11503130019	418	471 MACQUARIE	MACQUARIE
11503130020	189	210 MACQUARIE	MACQUARIE
11503130021	184	135 MACQUARIE	MACQUARIE
11503130022	378	430 MACQUARIE	MACQUARIE
11503130023	428	486 MACQUARIE	MACQUARIE
11503130024	307	292 MACQUARIE	MACQUARIE
11503130025	275	219 MACQUARIE	MACQUARIE
11503130026	321	357 MACQUARIE	MACQUARIE
11503130027	187	177 MACQUARIE	MACQUARIE
11503130028	216	216 MACQUARIE	MACQUARIE

231025 Suggestions for NSW Redistribution PM Data

11503130029	420	419 MACQUARIE	MACQUARIE
11503130030	197	176 MACQUARIE	MACQUARIE
11503130031	325	362 MACQUARIE	MACQUARIE
11503130032	241	277 MACQUARIE	MACQUARIE
11503130033	214	204 MACQUARIE	MACQUARIE
11503130034	316	335 MACQUARIE	MACQUARIE
11503130035	334	329 MACQUARIE	MACQUARIE
11503130036	258	295 MACQUARIE	MACQUARIE
11503130037	333	343 MACQUARIE	MACQUARIE
11503130038	282	332 MACQUARIE	MACQUARIE
11503130039	0	0 MACQUARIE	MACQUARIE
11503130040	194	217 MACQUARIE	MACQUARIE
11503130041	300	302 MACQUARIE	MACQUARIE
11503130042	343	349 MACQUARIE	MACQUARIE
11503130043	433	466 MACQUARIE	MACQUARIE
11503130044	204	221 MACQUARIE	MACQUARIE
11503130045	263	294 MACQUARIE	MACQUARIE
11503130046	182	197 MACQUARIE	MACQUARIE
11503130047	440	428 MACQUARIE	MACQUARIE
11503130048	310	305 MACQUARIE	MACQUARIE
11503130049	430	462 MACQUARIE	MACQUARIE
11503130050	252	270 MACQUARIE	MACQUARIE
11503130051	318	293 MACQUARIE	MACQUARIE
11503130052	254	266 MACQUARIE	MACQUARIE
11503130053	236	266 MACQUARIE	MACQUARIE
11503130054	321	342 MACQUARIE	MACQUARIE
11503130055	198	203 MACQUARIE	MACQUARIE
11503130056	280	313 MACQUARIE	MACQUARIE
11503130057	117	86 MACQUARIE	MACQUARIE
11503130058	233	239 MACQUARIE	MACQUARIE
11503130059	89	79 MACQUARIE	MACQUARIE
11503130060	166	177 MACQUARIE	MACQUARIE
11503130061	74	85 MACQUARIE	MACQUARIE
11503130062	349	366 MACQUARIE	MACQUARIE
11503130063	263	223 MACQUARIE	MACQUARIE
11504130101	301	347 MACQUARIE	MACQUARIE
11504130102	199	208 MACQUARIE	MACQUARIE
11504130103	321	351 MACQUARIE	MACQUARIE
11504130104	426	439 MACQUARIE	MACQUARIE
11504130105	192	216 MACQUARIE	MACQUARIE
11504130106	303	317 MACQUARIE	MACQUARIE
11504130107	368	412 MACQUARIE	MACQUARIE
11504130109	422	431 MACQUARIE	MACQUARIE
11504130110	330	369 MACQUARIE	MACQUARIE
11504130111	244	294 MACQUARIE	MACQUARIE
11504130112	267	316 MACQUARIE	MACQUARIE
11504130113	205	216 MACQUARIE	MACQUARIE
11504130114	282	297 MACQUARIE	MACQUARIE
11504130115	336	383 MACQUARIE	MACQUARIE
11504130116	483	500 MACQUARIE	MACQUARIE
11504130119	269	320 MACQUARIE	MACQUARIE
11504130120	351	382 MACQUARIE	MACQUARIE
11504130121	303	355 MACQUARIE	MACQUARIE

231025 Suggestions for NSW Redistribution PM Data

11504130122	200	234 MACQUARIE	MACQUARIE
11504130123	264	334 MACQUARIE	MACQUARIE
11504130124	278	289 MACQUARIE	MACQUARIE
11504130125	465	565 MACQUARIE	MACQUARIE
11504130126	19	24 MITCHELL	MACQUARIE
11504130127	208	255 MACQUARIE	MACQUARIE
11504130128	254	385 MACQUARIE	MACQUARIE
11504130129	439	661 MACQUARIE	MACQUARIE
11504130130	259	304 MACQUARIE	MACQUARIE
11504162301	279	397 MITCHELL	MACQUARIE
11504162302	297	560 MITCHELL	MACQUARIE
11504162303	702	1223 MITCHELL	MACQUARIE
11504162304	318	634 MITCHELL	MACQUARIE
11504162305	101	176 MITCHELL	MACQUARIE
11504162306	372	378 MITCHELL	MACQUARIE
11504162307	332	592 MITCHELL	MACQUARIE
11504162308	611	678 MITCHELL	MACQUARIE
11504162309	367	460 MITCHELL	MACQUARIE
11504162310	452	787 MITCHELL	MACQUARIE
11504162311	416	514 MITCHELL	MACQUARIE
11504162312	379	737 MITCHELL	MACQUARIE
11504162313	227	325 MITCHELL	MACQUARIE
11504162314	238	398 MITCHELL	MACQUARIE
11504162315	248	366 MITCHELL	MACQUARIE
11504162316	436	810 MITCHELL	MACQUARIE
11504162317	328	659 MITCHELL	MACQUARIE
11504162318	242	278 MITCHELL	MACQUARIE
11504162319	675	683 MITCHELL	MACQUARIE
11504162320	447	431 MITCHELL	MACQUARIE
11504162321	195	395 MITCHELL	MACQUARIE
11504162322	187	333 MITCHELL	MACQUARIE
11504162323	831	1447 MITCHELL	MACQUARIE
11504162324	387	442 MITCHELL	MACQUARIE
11504162401	215	259 MITCHELL	MITCHELL
11504162402	221	294 MITCHELL	MITCHELL
11504162403	321	467 MITCHELL	MITCHELL
11504162404	293	510 MITCHELL	MITCHELL
11504162405	182	324 MITCHELL	MITCHELL
11504162406	172	316 MITCHELL	MITCHELL
11504162407	256	292 MITCHELL	MITCHELL
11504162408	330	551 MITCHELL	MITCHELL
11504162409	248	252 MITCHELL	MITCHELL
11504162410	189	329 MITCHELL	MITCHELL
11504162411	519	767 MITCHELL	MITCHELL
11504162412	332	342 MITCHELL	MITCHELL
11504162413	296	435 MITCHELL	MITCHELL
11504162414	356	327 MITCHELL	MITCHELL
11504162415	370	560 MITCHELL	MITCHELL
11504162416	295	577 MITCHELL	MITCHELL
11504162417	288	549 MITCHELL	MITCHELL
11504162418	272	228 MITCHELL	MITCHELL
11504162419	377	406 MITCHELL	MITCHELL
11504162420	350	576 MITCHELL	MITCHELL

231025 Suggestions for NSW Redistribution PM Data

11504162421	309	563 MITCHELL	MITCHELL
11504162422	354	404 MITCHELL	MITCHELL
11504162423	246	220 MITCHELL	MITCHELL
11504162424	257	448 MITCHELL	MITCHELL
11504162425	365	359 MITCHELL	MITCHELL
11504162426	467	398 MITCHELL	MITCHELL
11504162427	338	483 MITCHELL	MITCHELL
11504162428	282	413 MITCHELL	MITCHELL
11504162429	185	255 MITCHELL	MITCHELL
11504162430	497	875 MITCHELL	MITCHELL
11504162431	348	706 MITCHELL	MITCHELL
11504162432	380	556 MITCHELL	MITCHELL
11504162433	314	272 MITCHELL	MITCHELL
11504162434	366	731 MITCHELL	MITCHELL
11504162501	0	0 MITCHELL	MITCHELL
11504162502	277	393 MITCHELL	MITCHELL
11504162503	182	255 MITCHELL	MITCHELL
11504162504	239	311 MITCHELL	MITCHELL
11504162505	430	603 MITCHELL	MITCHELL
11504162506	249	360 MITCHELL	MITCHELL
11504162507	310	406 MITCHELL	MITCHELL
11504162508	331	483 MITCHELL	MITCHELL
11504162509	211	306 MITCHELL	MITCHELL
11504162510	264	365 MITCHELL	MITCHELL
11504162511	338	487 MITCHELL	MITCHELL
11504162512	310	461 MITCHELL	MITCHELL
11504162513	304	470 MITCHELL	MITCHELL
11504162514	371	531 MITCHELL	MITCHELL
11504162515	7	12 MITCHELL	MITCHELL
11504162516	340	493 MITCHELL	MITCHELL
11504162517	333	497 MITCHELL	MITCHELL
11504162518	315	463 MITCHELL	MITCHELL
11504162519	258	357 MITCHELL	MITCHELL
11504162520	169	278 MITCHELL	MITCHELL
11504162521	357	686 MITCHELL	MITCHELL
11504162522	259	432 MITCHELL	MITCHELL
11504162523	139	192 MITCHELL	MITCHELL
11504162524	359	541 MITCHELL	MITCHELL
11504162525	279	400 MITCHELL	MITCHELL
11504162526	432	638 MITCHELL	MITCHELL
11504162527	331	483 MITCHELL	MITCHELL
11504162528	302	451 MITCHELL	MITCHELL
11504162529	219	309 MITCHELL	MITCHELL
11504162530	209	293 MITCHELL	MITCHELL
11504162531	330	441 MITCHELL	MITCHELL
11504162532	234	318 MITCHELL	MITCHELL
11504162533	209	272 MITCHELL	MITCHELL
11504162534	209	310 MITCHELL	MITCHELL
11504162535	276	403 MITCHELL	MITCHELL
11504162536	269	372 MITCHELL	MITCHELL
11504162537	230	340 MITCHELL	MITCHELL
11504162538	294	416 MITCHELL	MITCHELL
11504162539	294	439 MITCHELL	MITCHELL

231025 Suggestions for NSW Redistribution PM Data

11504162540	324	478 MITCHELL	MITCHELL
11504162541	226	301 MITCHELL	MITCHELL
11504162542	465	828 MITCHELL	MITCHELL
11504162543	213	316 MITCHELL	MITCHELL
11601130301	148	179 GREENWAY	MITCHELL
11601130302	199	243 GREENWAY	MITCHELL
11601130303	9	16 GREENWAY	MITCHELL
11601130304	305	324 GREENWAY	MITCHELL
11601130305	242	276 GREENWAY	MITCHELL
11601130306	372	405 GREENWAY	MITCHELL
11601130307	261	285 GREENWAY	MITCHELL
11601130308	346	384 GREENWAY	MITCHELL
11601130309	2	1 GREENWAY	GREENWAY
11601130310	245	243 GREENWAY	MITCHELL
11601130311	327	361 GREENWAY	MITCHELL
11601130312	233	273 GREENWAY	MITCHELL
11601130313	4	2 GREENWAY	MITCHELL
11601130314	305	339 GREENWAY	MITCHELL
11601130315	340	388 GREENWAY	MITCHELL
11601130316	129	144 GREENWAY	MITCHELL
11601130317	179	205 GREENWAY	MITCHELL
11601130318	204	232 GREENWAY	GREENWAY
11601130319	207	201 GREENWAY	GREENWAY
11601130320	192	179 GREENWAY	GREENWAY
11601130321	174	189 GREENWAY	GREENWAY
11601130322	294	326 GREENWAY	GREENWAY
11601130323	289	344 GREENWAY	GREENWAY
11601130324	296	347 GREENWAY	GREENWAY
11601130325	372	405 GREENWAY	GREENWAY
11601130326	246	263 GREENWAY	GREENWAY
11601130327	265	298 GREENWAY	GREENWAY
11601130328	295	327 GREENWAY	GREENWAY
11601130329	196	184 GREENWAY	GREENWAY
11601130330	0	0 GREENWAY	GREENWAY
11601130332	272	402 GREENWAY	GREENWAY
11601130333	301	364 GREENWAY	GREENWAY
11601130334	203	224 GREENWAY	GREENWAY
11601130335	313	299 GREENWAY	GREENWAY
11601130336	187	210 GREENWAY	GREENWAY
11601130337	0	0 GREENWAY	GREENWAY
11601130338	290	326 GREENWAY	GREENWAY
11601130339	237	268 GREENWAY	GREENWAY
11601130340	85	91 GREENWAY	GREENWAY
11601130341	273	285 GREENWAY	GREENWAY
11601130342	186	215 GREENWAY	GREENWAY
11601130343	40	37 GREENWAY	GREENWAY
11601130344	254	261 GREENWAY	GREENWAY
11601130401	265	305 CHIFLEY	GREENWAY
11601130402	230	235 CHIFLEY	GREENWAY
11601130403	366	383 CHIFLEY	GREENWAY
11601130404	349	375 CHIFLEY	GREENWAY
11601130405	269	308 CHIFLEY	GREENWAY
11601130406	273	306 CHIFLEY	GREENWAY

231025 Suggestions for NSW Redistribution PM Data

11601130407	312	335 CHIFLEY	GREENWAY
11601130408	198	229 CHIFLEY	GREENWAY
11601130409	226	232 CHIFLEY	GREENWAY
11601130410	284	311 CHIFLEY	GREENWAY
11601130411	261	299 CHIFLEY	GREENWAY
11601130412	207	222 CHIFLEY	GREENWAY
11601130414	189	194 CHIFLEY	GREENWAY
11601130415	198	201 CHIFLEY	GREENWAY
11601130416	340	388 CHIFLEY	GREENWAY
11601130417	405	470 CHIFLEY	GREENWAY
11601130418	415	487 CHIFLEY	GREENWAY
11601130419	273	283 CHIFLEY	GREENWAY
11601130420	285	311 CHIFLEY	GREENWAY
11601130421	235	222 CHIFLEY	GREENWAY
11601130422	208	217 CHIFLEY	GREENWAY
11601130423	135	154 CHIFLEY	GREENWAY
11601130424	468	485 CHIFLEY	GREENWAY
11601130425	308	325 CHIFLEY	GREENWAY
11601130426	379	431 CHIFLEY	GREENWAY
11601130428	272	277 CHIFLEY	GREENWAY
11601130429	229	256 CHIFLEY	GREENWAY
11601130430	271	278 CHIFLEY	GREENWAY
11601130431	117	120 CHIFLEY	GREENWAY
11601130432	391	424 CHIFLEY	GREENWAY
11601130433	257	267 CHIFLEY	GREENWAY
11601130434	262	275 CHIFLEY	GREENWAY
11601130435	335	357 CHIFLEY	GREENWAY
11601130436	274	299 CHIFLEY	GREENWAY
11601130437	259	271 CHIFLEY	GREENWAY
11601130438	203	214 CHIFLEY	GREENWAY
11601130439	361	377 CHIFLEY	GREENWAY
11601130440	252	285 CHIFLEY	GREENWAY
11601130441	0	0 CHIFLEY	GREENWAY
11601130442	245	267 CHIFLEY	GREENWAY
11601130443	246	407 CHIFLEY	GREENWAY
11601130444	233	251 CHIFLEY	GREENWAY
11601130445	264	430 CHIFLEY	GREENWAY
11601130446	203	249 CHIFLEY	GREENWAY
11601130447	315	518 CHIFLEY	GREENWAY
11601130448	311	514 CHIFLEY	GREENWAY
11601130601	405	472 CHIFLEY	GREENWAY
11601130602	326	358 CHIFLEY	GREENWAY
11601130604	1819	2229 CHIFLEY	GREENWAY
11601130605	175	182 CHIFLEY	GREENWAY
11601130606	259	294 CHIFLEY	GREENWAY
11601130607	210	207 CHIFLEY	GREENWAY
11601130608	376	416 CHIFLEY	GREENWAY
11601130609	228	253 CHIFLEY	GREENWAY
11601130610	192	218 CHIFLEY	GREENWAY
11601130611	307	342 CHIFLEY	GREENWAY
11601130612	328	370 CHIFLEY	GREENWAY
11601130613	296	336 CHIFLEY	GREENWAY
11601130614	410	571 CHIFLEY	GREENWAY

231025 Suggestions for NSW Redistribution PM Data

11601130615	281	323 CHIFLEY	GREENWAY
11601130616	230	263 CHIFLEY	GREENWAY
11601130617	344	387 CHIFLEY	GREENWAY
11601130618	214	232 CHIFLEY	GREENWAY
11601130619	373	436 CHIFLEY	GREENWAY
11601130620	363	422 CHIFLEY	GREENWAY
11601130621	346	402 CHIFLEY	GREENWAY
11601130622	271	324 CHIFLEY	GREENWAY
11601130623	179	208 CHIFLEY	GREENWAY
11601130624	272	320 CHIFLEY	GREENWAY
11601130625	357	450 CHIFLEY	GREENWAY
11601130626	280	326 CHIFLEY	GREENWAY
11601130627	230	265 CHIFLEY	GREENWAY
11601130628	222	257 CHIFLEY	GREENWAY
11601130629	2	1 CHIFLEY	GREENWAY
11601130630	301	341 CHIFLEY	GREENWAY
11601130631	281	326 CHIFLEY	GREENWAY
11601130632	245	281 CHIFLEY	GREENWAY
11601130633	220	240 CHIFLEY	GREENWAY
11601130634	228	251 CHIFLEY	GREENWAY
11601130635	184	222 CHIFLEY	GREENWAY
11601130636	175	159 CHIFLEY	GREENWAY
11601130637	188	206 CHIFLEY	GREENWAY
11601130638	330	411 CHIFLEY	GREENWAY
11601130639	263	297 CHIFLEY	GREENWAY
11601130640	247	280 CHIFLEY	GREENWAY
11601130641	335	385 CHIFLEY	GREENWAY
11601130642	251	306 CHIFLEY	GREENWAY
11601130643	212	236 CHIFLEY	GREENWAY
11601130644	99	87 CHIFLEY	GREENWAY
11601130645	247	292 CHIFLEY	GREENWAY
11601130646	285	326 CHIFLEY	GREENWAY
11601130647	268	297 CHIFLEY	GREENWAY
11601130648	196	217 CHIFLEY	GREENWAY
11601130649	227	257 CHIFLEY	GREENWAY
11601130650	325	372 CHIFLEY	GREENWAY
11601130651	186	211 CHIFLEY	GREENWAY
11601130652	596	682 CHIFLEY	GREENWAY
11601130701	398	444 GREENWAY	MITCHELL
11601130702	268	322 MITCHELL	MARRAMARRA
11601130703	238	271 MITCHELL	MARRAMARRA
11601130704	161	190 GREENWAY	MITCHELL
11601130705	285	336 GREENWAY	MITCHELL
11601130706	260	292 GREENWAY	MITCHELL
11601130707	269	293 GREENWAY	GREENWAY
11601130708	348	386 GREENWAY	GREENWAY
11601130709	326	376 GREENWAY	GREENWAY
11601130710	328	372 GREENWAY	GREENWAY
11601130711	355	397 GREENWAY	MITCHELL
11601130712	284	329 GREENWAY	MITCHELL
11601130713	253	261 GREENWAY	MITCHELL
11601130714	384	432 GREENWAY	MITCHELL
11601130715	223	254 GREENWAY	GREENWAY

231025 Suggestions for NSW Redistribution PM Data

11601130716	316	356 GREENWAY	GREENWAY
11601130717	407	504 GREENWAY	GREENWAY
11601130718	274	329 GREENWAY	GREENWAY
11601130719	263	280 GREENWAY	GREENWAY
11601130720	365	432 GREENWAY	GREENWAY
11601130721	8	11 GREENWAY	GREENWAY
11601130722	225	258 GREENWAY	MITCHELL
11601130723	278	283 GREENWAY	MITCHELL
11601130724	201	237 GREENWAY	MITCHELL
11601130725	325	385 GREENWAY	MITCHELL
11601130726	413	416 GREENWAY	MITCHELL
11601130727	230	246 GREENWAY	MITCHELL
11601130728	87	89 GREENWAY	MITCHELL
11601130729	287	332 GREENWAY	MITCHELL
11601130730	363	419 GREENWAY	MITCHELL
11601130731	239	270 GREENWAY	MITCHELL
11601130732	192	227 GREENWAY	MITCHELL
11601130733	235	265 GREENWAY	MITCHELL
11601130734	304	325 GREENWAY	GREENWAY
11601130735	333	396 GREENWAY	GREENWAY
11601130736	334	391 GREENWAY	MITCHELL
11601130737	238	259 GREENWAY	GREENWAY
11601130738	310	361 GREENWAY	GREENWAY
11601130739	245	292 GREENWAY	GREENWAY
11601130740	345	402 GREENWAY	GREENWAY
11601130741	316	362 GREENWAY	MITCHELL
11601130742	373	423 GREENWAY	MITCHELL
11601130743	197	194 GREENWAY	MITCHELL
11601130744	373	409 GREENWAY	MITCHELL
11601130745	385	432 GREENWAY	MITCHELL
11601130746	280	262 GREENWAY	MITCHELL
11601130747	359	425 GREENWAY	MITCHELL
11601130748	451	524 GREENWAY	MITCHELL
11601130749	408	405 GREENWAY	MITCHELL
11601130750	403	457 GREENWAY	MITCHELL
11601130751	246	285 GREENWAY	MITCHELL
11601130752	312	356 GREENWAY	MITCHELL
11601130753	320	368 GREENWAY	MITCHELL
11601130754	454	493 GREENWAY	MITCHELL
11601130755	396	454 GREENWAY	MITCHELL
11601130756	386	437 GREENWAY	GREENWAY
11601156001	306	329 GREENWAY	GREENWAY
11601156002	435	487 GREENWAY	GREENWAY
11601156003	231	280 GREENWAY	GREENWAY
11601156004	298	363 GREENWAY	GREENWAY
11601156005	134	148 GREENWAY	GREENWAY
11601156006	337	379 GREENWAY	GREENWAY
11601156007	298	330 GREENWAY	GREENWAY
11601156008	391	442 GREENWAY	GREENWAY
11601156009	291	310 GREENWAY	GREENWAY
11601156010	152	138 GREENWAY	GREENWAY
11601156011	181	196 GREENWAY	GREENWAY
11601156012	375	437 GREENWAY	GREENWAY

231025 Suggestions for NSW Redistribution PM Data

11601156013	351	381 GREENWAY	GREENWAY
11601156014	315	348 GREENWAY	GREENWAY
11601156015	349	391 GREENWAY	GREENWAY
11601156016	411	463 GREENWAY	GREENWAY
11601156017	372	402 GREENWAY	GREENWAY
11601156018	288	324 GREENWAY	GREENWAY
11601156019	369	396 GREENWAY	GREENWAY
11601156020	182	219 GREENWAY	GREENWAY
11601156021	217	242 GREENWAY	GREENWAY
11601156022	248	276 GREENWAY	GREENWAY
11601156023	227	284 GREENWAY	GREENWAY
11601156024	239	270 GREENWAY	GREENWAY
11601156025	268	316 GREENWAY	GREENWAY
11601156026	356	394 GREENWAY	GREENWAY
11601156027	194	208 GREENWAY	GREENWAY
11601156028	192	211 GREENWAY	GREENWAY
11601156101	377	450 CHIFLEY	GREENWAY
11601156102	214	231 CHIFLEY	GREENWAY
11601156103	199	224 CHIFLEY	GREENWAY
11601156104	443	594 CHIFLEY	GREENWAY
11601156105	469	548 CHIFLEY	GREENWAY
11601156106	430	457 CHIFLEY	GREENWAY
11601156107	343	384 CHIFLEY	GREENWAY
11601156108	304	338 CHIFLEY	GREENWAY
11601156109	224	254 CHIFLEY	GREENWAY
11601156110	212	252 CHIFLEY	GREENWAY
11601156111	251	339 CHIFLEY	GREENWAY
11601156112	335	343 CHIFLEY	GREENWAY
11601156113	336	358 CHIFLEY	GREENWAY
11601156114	179	219 CHIFLEY	GREENWAY
11601156115	252	270 CHIFLEY	GREENWAY
11601156116	241	247 CHIFLEY	GREENWAY
11601156117	481	525 CHIFLEY	GREENWAY
11601156118	296	313 CHIFLEY	GREENWAY
11601156119	438	547 CHIFLEY	GREENWAY
11601156120	300	321 CHIFLEY	GREENWAY
11601156121	241	269 CHIFLEY	GREENWAY
11601156122	211	241 CHIFLEY	GREENWAY
11601156123	237	271 CHIFLEY	GREENWAY
11601156124	251	278 CHIFLEY	GREENWAY
11601156125	385	419 CHIFLEY	GREENWAY
11601156126	201	212 CHIFLEY	GREENWAY
11601156127	233	247 CHIFLEY	GREENWAY
11601156128	222	258 CHIFLEY	GREENWAY
11601156129	215	241 CHIFLEY	GREENWAY
11601156130	395	430 CHIFLEY	GREENWAY
11601156131	286	307 CHIFLEY	GREENWAY
11601156132	197	219 CHIFLEY	GREENWAY
11601156133	263	299 CHIFLEY	GREENWAY
11601156134	264	304 CHIFLEY	GREENWAY
11601156135	198	232 CHIFLEY	GREENWAY
11601162601	220	259 GREENWAY	GREENWAY
11601162602	311	350 GREENWAY	GREENWAY

231025 Suggestions for NSW Redistribution PM Data

11601162603	348	360 GREENWAY	GREENWAY
11601162604	413	440 GREENWAY	GREENWAY
11601162605	351	403 GREENWAY	GREENWAY
11601162606	358	404 GREENWAY	GREENWAY
11601162607	374	410 GREENWAY	GREENWAY
11601162608	246	385 GREENWAY	GREENWAY
11601162609	283	276 GREENWAY	GREENWAY
11601162610	213	238 GREENWAY	GREENWAY
11601162611	364	412 GREENWAY	GREENWAY
11601162612	259	290 GREENWAY	GREENWAY
11601162613	325	359 GREENWAY	GREENWAY
11601162614	424	490 GREENWAY	GREENWAY
11601162615	227	268 GREENWAY	GREENWAY
11601162616	336	374 GREENWAY	GREENWAY
11601162617	382	406 GREENWAY	GREENWAY
11601162618	359	414 GREENWAY	GREENWAY
11601162619	214	250 GREENWAY	GREENWAY
11601162620	367	544 GREENWAY	GREENWAY
11601162621	321	326 GREENWAY	GREENWAY
11601162622	428	487 GREENWAY	GREENWAY
11601162623	209	228 GREENWAY	GREENWAY
11601162624	416	473 GREENWAY	GREENWAY
11601162625	262	282 GREENWAY	GREENWAY
11601162626	452	561 GREENWAY	GREENWAY
11601162627	158	179 GREENWAY	GREENWAY
11601162628	11	19 MCMAHON	GREENWAY
11601162629	325	355 GREENWAY	GREENWAY
11601162630	308	351 GREENWAY	GREENWAY
11601162631	348	418 GREENWAY	GREENWAY
11601162632	158	210 GREENWAY	GREENWAY
11601162701	313	336 GREENWAY	GREENWAY
11601162702	232	228 GREENWAY	GREENWAY
11601162703	163	189 GREENWAY	GREENWAY
11601162704	329	355 GREENWAY	GREENWAY
11601162705	256	246 GREENWAY	GREENWAY
11601162706	152	238 GREENWAY	GREENWAY
11601162707	236	364 GREENWAY	GREENWAY
11601162708	275	286 GREENWAY	GREENWAY
11601162709	204	219 GREENWAY	GREENWAY
11601162710	318	358 GREENWAY	GREENWAY
11601162711	261	269 GREENWAY	GREENWAY
11601162712	380	405 GREENWAY	GREENWAY
11601162713	0	0 GREENWAY	GREENWAY
11601162714	381	400 GREENWAY	GREENWAY
11601162715	124	184 GREENWAY	GREENWAY
11601162716	199	243 GREENWAY	GREENWAY
11601162717	243	232 GREENWAY	GREENWAY
11601162718	373	372 GREENWAY	GREENWAY
11601162719	372	402 GREENWAY	GREENWAY
11601162720	303	436 GREENWAY	GREENWAY
11601162721	361	403 GREENWAY	GREENWAY
11601162722	449	485 GREENWAY	GREENWAY
11601162723	216	248 GREENWAY	GREENWAY

231025 Suggestions for NSW Redistribution PM Data

11601162724	265	280 GREENWAY	GREENWAY
11601162725	194	188 GREENWAY	GREENWAY
11601162726	157	244 GREENWAY	GREENWAY
11602130901	312	321 GREENWAY	MITCHELL
11602130902	283	318 GREENWAY	MITCHELL
11602130903	262	275 GREENWAY	MITCHELL
11602130904	272	297 GREENWAY	MITCHELL
11602130905	290	314 GREENWAY	MITCHELL
11602130906	367	405 GREENWAY	MITCHELL
11602130907	245	275 GREENWAY	MITCHELL
11602130908	246	276 GREENWAY	MITCHELL
11602130909	195	222 GREENWAY	MITCHELL
11602130910	340	350 GREENWAY	MITCHELL
11602130911	235	263 GREENWAY	MITCHELL
11602130912	365	393 GREENWAY	MITCHELL
11602130913	141	132 GREENWAY	MITCHELL
11602130914	388	418 GREENWAY	MITCHELL
11602130915	184	206 GREENWAY	MITCHELL
11602130916	201	221 GREENWAY	MITCHELL
11602130917	231	243 GREENWAY	MITCHELL
11602130918	413	445 GREENWAY	MITCHELL
11602130919	418	472 GREENWAY	MITCHELL
11602130920	329	369 GREENWAY	MITCHELL
11602130921	213	242 GREENWAY	MITCHELL
11602130922	518	579 GREENWAY	MITCHELL
11602130923	246	274 GREENWAY	MITCHELL
11602130924	493	537 GREENWAY	MITCHELL
11602130925	370	390 GREENWAY	MITCHELL
11602130926	169	188 GREENWAY	MITCHELL
11602130927	202	197 GREENWAY	MITCHELL
11602130928	325	372 GREENWAY	MITCHELL
11602130929	522	610 GREENWAY	MITCHELL
11602130930	326	364 GREENWAY	MITCHELL
11602130931	320	364 GREENWAY	MITCHELL
11602130932	272	298 GREENWAY	MITCHELL
11602130933	176	193 GREENWAY	MITCHELL
11602130934	268	300 GREENWAY	MITCHELL
11602130935	193	220 GREENWAY	MITCHELL
11602130936	223	234 GREENWAY	MITCHELL
11602156201	190	208 GREENWAY	MITCHELL
11602156202	238	277 GREENWAY	MITCHELL
11602156203	295	305 GREENWAY	MITCHELL
11602156204	327	388 GREENWAY	MITCHELL
11602156205	299	357 GREENWAY	MITCHELL
11602156206	199	225 GREENWAY	MITCHELL
11602156207	247	280 GREENWAY	MITCHELL
11602156208	337	391 GREENWAY	MITCHELL
11602156209	263	300 GREENWAY	MITCHELL
11602156301	386	433 GREENWAY	MITCHELL
11602156302	296	290 GREENWAY	MITCHELL
11602156303	404	471 GREENWAY	MITCHELL
11602156304	204	228 GREENWAY	MITCHELL
11602156305	189	230 GREENWAY	MACQUARIE

231025 Suggestions for NSW Redistribution PM Data

11602156306	263	322 GREENWAY	MACQUARIE
11602156307	266	278 GREENWAY	MITCHELL
11602156308	225	231 CHIFLEY	MACQUARIE
11602156309	291	342 GREENWAY	MITCHELL
11602156310	366	433 GREENWAY	MITCHELL
11602156311	345	360 GREENWAY	MACQUARIE
11602156312	306	363 CHIFLEY	MACQUARIE
11602156313	183	207 GREENWAY	MITCHELL
11602156314	269	321 GREENWAY	MITCHELL
11602156315	315	331 GREENWAY	MITCHELL
11602156316	401	426 GREENWAY	MACQUARIE
11602156317	353	465 GREENWAY	MITCHELL
11602156318	309	348 GREENWAY	MACQUARIE
11602156319	321	371 GREENWAY	MACQUARIE
11602156320	351	389 GREENWAY	MACQUARIE
11602156321	300	351 GREENWAY	MITCHELL
11602156322	436	621 CHIFLEY	MACQUARIE
11602156323	251	294 CHIFLEY	MACQUARIE
11602156324	242	275 GREENWAY	MITCHELL
11602156325	191	209 GREENWAY	MITCHELL
11602156326	221	260 GREENWAY	MACQUARIE
11602156327	197	227 GREENWAY	MITCHELL
11602156328	207	227 GREENWAY	MACQUARIE
11602156329	223	264 CHIFLEY	MACQUARIE
11602156330	381	430 GREENWAY	MITCHELL
11602156331	233	244 GREENWAY	MITCHELL
11602156332	221	245 GREENWAY	MITCHELL
11602156333	278	305 GREENWAY	MITCHELL
11602156334	381	518 CHIFLEY	MACQUARIE
11602156335	176	195 GREENWAY	MITCHELL
11602156336	255	286 GREENWAY	MITCHELL
11602156337	207	257 GREENWAY	MACQUARIE
11602156338	320	355 GREENWAY	MACQUARIE
11602156339	368	418 GREENWAY	MACQUARIE
11602156340	314	365 GREENWAY	MACQUARIE
11602156341	195	212 GREENWAY	MITCHELL
11602156342	301	351 GREENWAY	MACQUARIE
11602156343	214	232 GREENWAY	MITCHELL
11602156344	125	140 GREENWAY	MACQUARIE
11602156345	355	380 GREENWAY	MACQUARIE
11602156346	281	324 GREENWAY	MITCHELL
11602156347	322	360 GREENWAY	MACQUARIE
11602156348	214	280 GREENWAY	MACQUARIE
11602156349	178	213 GREENWAY	MITCHELL
11602156350	210	232 GREENWAY	MITCHELL
11602156351	126	157 GREENWAY	MACQUARIE
11602156352	166	200 CHIFLEY	MACQUARIE
11602156353	191	215 GREENWAY	MACQUARIE
11602156354	189	226 GREENWAY	MACQUARIE
11602156355	348	407 GREENWAY	MACQUARIE
11602156356	194	306 CHIFLEY	MACQUARIE
11602156357	164	178 GREENWAY	MITCHELL
11602162801	413	405 GREENWAY	MITCHELL

231025 Suggestions for NSW Redistribution PM Data

11602162802	354	431 GREENWAY	MITCHELL
11602162803	195	209 GREENWAY	MITCHELL
11602162804	305	313 GREENWAY	MITCHELL
11602162805	255	259 GREENWAY	MITCHELL
11602162806	337	334 GREENWAY	MITCHELL
11602162807	363	377 GREENWAY	MITCHELL
11602162808	272	265 GREENWAY	MITCHELL
11602162809	206	209 GREENWAY	MITCHELL
11602162810	305	449 GREENWAY	MITCHELL
11602162811	320	318 GREENWAY	MITCHELL
11602162812	153	155 GREENWAY	MITCHELL
11602162813	254	281 GREENWAY	MITCHELL
11602162814	227	252 GREENWAY	MITCHELL
11602162815	313	329 GREENWAY	MITCHELL
11602162816	335	319 GREENWAY	MITCHELL
11602162817	282	275 GREENWAY	MITCHELL
11602162818	325	320 GREENWAY	MITCHELL
11602162819	247	271 GREENWAY	MITCHELL
11602162820	421	420 GREENWAY	MITCHELL
11602162821	336	366 GREENWAY	MITCHELL
11602162822	311	301 GREENWAY	MITCHELL
11602162823	294	309 GREENWAY	MITCHELL
11602162824	255	235 GREENWAY	MITCHELL
11602162825	144	144 GREENWAY	MITCHELL
11602162826	172	178 GREENWAY	MITCHELL
11602162827	201	262 GREENWAY	MITCHELL
11602162828	298	304 GREENWAY	MITCHELL
11602162829	467	491 GREENWAY	MITCHELL
11602162830	431	474 GREENWAY	MITCHELL
11602162831	313	326 GREENWAY	MITCHELL
11602162832	340	362 GREENWAY	MITCHELL
11602162833	348	319 GREENWAY	MITCHELL
11602162834	367	332 GREENWAY	MITCHELL
11602162835	316	306 GREENWAY	MITCHELL
11602162836	381	409 GREENWAY	MITCHELL
11602162837	274	272 GREENWAY	MITCHELL
11602162838	505	533 GREENWAY	MITCHELL
11602162839	177	183 GREENWAY	MITCHELL
11602162840	318	302 GREENWAY	MITCHELL
11602162841	438	453 GREENWAY	MITCHELL
11602162842	256	279 GREENWAY	MITCHELL
11602162901	270	274 CHIFLEY	MACQUARIE
11602162902	2758	4863 CHIFLEY	MACQUARIE
11602162903	331	332 CHIFLEY	MACQUARIE
11602162904	346	357 CHIFLEY	MACQUARIE
11602162905	255	272 CHIFLEY	MACQUARIE
11602162906	341	685 CHIFLEY	MACQUARIE
11602162907	144	144 CHIFLEY	MACQUARIE
11602162908	423	858 CHIFLEY	MACQUARIE
11602162909	293	358 CHIFLEY	MACQUARIE
11602162910	150	148 CHIFLEY	MACQUARIE
11602162911	368	374 CHIFLEY	MACQUARIE
11602162912	823	836 CHIFLEY	MACQUARIE

231025 Suggestions for NSW Redistribution PM Data

11602162913	225	436 CHIFLEY	MACQUARIE
11602162914	237	467 CHIFLEY	MACQUARIE
11602162915	191	185 CHIFLEY	MACQUARIE
11602162916	287	342 CHIFLEY	MACQUARIE
11602162917	319	336 CHIFLEY	MACQUARIE
11602162918	506	616 CHIFLEY	MACQUARIE
11602162919	194	202 CHIFLEY	MACQUARIE
11602162920	304	325 CHIFLEY	MACQUARIE
11602162921	254	300 CHIFLEY	MACQUARIE
11602162922	337	615 CHIFLEY	MACQUARIE
11602162923	267	274 CHIFLEY	MACQUARIE
11602162924	234	232 CHIFLEY	MACQUARIE
11602162925	279	327 CHIFLEY	MACQUARIE
11602162926	282	286 CHIFLEY	MACQUARIE
11602162927	285	307 CHIFLEY	MACQUARIE
11602162928	261	298 CHIFLEY	MACQUARIE
11602162929	235	227 CHIFLEY	MACQUARIE
11602162930	365	721 CHIFLEY	MACQUARIE
11602163001	420	576 GREENWAY	MACQUARIE
11602163002	312	356 GREENWAY	MACQUARIE
11602163003	168	192 CHIFLEY	MACQUARIE
11602163004	299	265 GREENWAY	MACQUARIE
11602163005	231	264 GREENWAY	MACQUARIE
11602163006	338	386 GREENWAY	MACQUARIE
11602163007	11	17 GREENWAY	MACQUARIE
11602163008	198	171 GREENWAY	MACQUARIE
11602163009	358	480 GREENWAY	MACQUARIE
11602163010	345	335 GREENWAY	MACQUARIE
11602163011	245	393 GREENWAY	MACQUARIE
11602163012	197	225 GREENWAY	MACQUARIE
11602163013	251	288 GREENWAY	MACQUARIE
11602163014	212	242 CHIFLEY	MACQUARIE
11602163015	335	387 GREENWAY	MACQUARIE
11602163016	289	330 GREENWAY	MACQUARIE
11602163017	348	399 GREENWAY	MACQUARIE
11602163018	261	298 GREENWAY	MACQUARIE
11602163019	453	581 GREENWAY	MACQUARIE
11602163020	311	355 GREENWAY	MACQUARIE
11602163021	261	236 GREENWAY	MACQUARIE
11602163022	185	211 CHIFLEY	MACQUARIE
11602163023	329	299 GREENWAY	MACQUARIE
11602163024	223	204 GREENWAY	MACQUARIE
11602163025	744	959 GREENWAY	MACQUARIE
11602163026	394	388 CHIFLEY	MACQUARIE
11602163027	245	292 GREENWAY	MACQUARIE
11602163028	269	287 GREENWAY	MACQUARIE
11602163029	237	271 GREENWAY	MACQUARIE
11602163030	0	0 MACQUARIE	MACQUARIE
11602163031	320	290 GREENWAY	MACQUARIE
11602163032	214	434 GREENWAY	MACQUARIE
11602163033	206	200 GREENWAY	MACQUARIE
11602163034	312	356 GREENWAY	MACQUARIE
11602163101	222	186 CHIFLEY	MACQUARIE

231025 Suggestions for NSW Redistribution PM Data

11602163102	0	0 CHIFLEY	MACQUARIE
11602163103	341	620 CHIFLEY	MACQUARIE
11602163104	388	554 CHIFLEY	MACQUARIE
11602163105	431	425 CHIFLEY	MACQUARIE
11602163106	631	1008 CHIFLEY	MACQUARIE
11602163107	213	293 CHIFLEY	MACQUARIE
11602163108	567	648 CHIFLEY	MACQUARIE
11602163109	397	359 CHIFLEY	MACQUARIE
11602163110	250	425 CHIFLEY	MACQUARIE
11602163111	188	168 CHIFLEY	MACQUARIE
11602163112	402	459 CHIFLEY	MACQUARIE
11602163113	410	482 CHIFLEY	MACQUARIE
11602163114	344	599 CHIFLEY	MACQUARIE
11602163115	600	1045 CHIFLEY	MACQUARIE
11602163116	307	273 CHIFLEY	MACQUARIE
11602163117	393	595 CHIFLEY	MACQUARIE
11602163118	120	209 CHIFLEY	MACQUARIE
11602163119	157	273 CHIFLEY	MACQUARIE
11602163120	246	281 CHIFLEY	MACQUARIE
11602163201	223	329 GREENWAY	MACQUARIE
11602163202	379	385 GREENWAY	MITCHELL
11602163203	425	620 GREENWAY	MITCHELL
11602163204	436	833 GREENWAY	MACQUARIE
11602163205	216	398 GREENWAY	MACQUARIE
11602163206	421	415 GREENWAY	MITCHELL
11602163207	166	260 GREENWAY	MITCHELL
11602163208	230	217 GREENWAY	MITCHELL
11602163209	414	721 GREENWAY	MACQUARIE
11602163210	251	396 GREENWAY	MACQUARIE
11602163211	372	353 GREENWAY	MACQUARIE
11602163212	1668	2905 GREENWAY	MACQUARIE
11602163213	350	596 GREENWAY	MITCHELL
11602163214	394	367 GREENWAY	MACQUARIE
11602163215	319	334 GREENWAY	MACQUARIE
11602163216	328	571 GREENWAY	MITCHELL
11602163217	268	215 GREENWAY	MACQUARIE
11602163218	359	325 GREENWAY	MACQUARIE
11602163219	203	374 GREENWAY	MITCHELL
11602163220	250	484 GREENWAY	MITCHELL
11602163221	183	349 GREENWAY	MITCHELL
11602163222	326	472 GREENWAY	MACQUARIE
11602163223	186	189 GREENWAY	MITCHELL
11602163224	256	225 GREENWAY	MITCHELL
11602163225	340	309 GREENWAY	MITCHELL
11602163226	242	416 GREENWAY	MACQUARIE
11602163227	123	141 GREENWAY	MACQUARIE
11602163228	341	636 GREENWAY	MACQUARIE
11602163229	574	616 GREENWAY	MACQUARIE
11602163230	346	351 GREENWAY	MACQUARIE
11602163231	187	326 GREENWAY	MITCHELL
11602163232	668	1322 GREENWAY	MITCHELL
11602163233	231	237 GREENWAY	MACQUARIE
11602163234	320	272 GREENWAY	MITCHELL

231025 Suggestions for NSW Redistribution PM Data

11602163235	287	280 GREENWAY	MACQUARIE
11602163236	259	263 GREENWAY	MACQUARIE
11602163237	98	100 GREENWAY	MITCHELL
11602163238	265	463 GREENWAY	MACQUARIE
11602163239	258	295 GREENWAY	MITCHELL
11602163240	202	205 GREENWAY	MACQUARIE
11602163241	346	351 GREENWAY	MITCHELL
11602163242	322	559 GREENWAY	MACQUARIE
11602163243	407	587 GREENWAY	MITCHELL
11602163244	167	150 GREENWAY	MACQUARIE
11602163245	860	1308 GREENWAY	MITCHELL
11602163301	220	227 GREENWAY	MITCHELL
11602163302	236	235 GREENWAY	MITCHELL
11602163303	268	274 GREENWAY	MITCHELL
11602163304	0	0 GREENWAY	MITCHELL
11602163305	231	230 GREENWAY	MITCHELL
11602163306	243	254 GREENWAY	MITCHELL
11602163307	223	211 GREENWAY	MITCHELL
11602163308	584	722 GREENWAY	MITCHELL
11602163309	340	330 GREENWAY	MITCHELL
11602163310	208	208 GREENWAY	MITCHELL
11602163311	207	216 GREENWAY	MITCHELL
11602163312	455	480 GREENWAY	MITCHELL
11602163313	216	240 GREENWAY	MITCHELL
11602163314	227	229 GREENWAY	MITCHELL
11602163315	334	337 GREENWAY	MITCHELL
11602163316	269	282 GREENWAY	MITCHELL
11602163317	287	304 GREENWAY	MITCHELL
11602163318	347	324 GREENWAY	MITCHELL
11602163319	0	0 GREENWAY	MITCHELL
11602163320	299	287 GREENWAY	MITCHELL
11602163321	365	366 GREENWAY	MITCHELL
11602163322	281	280 GREENWAY	MITCHELL
11602163323	250	233 GREENWAY	MITCHELL
11602163324	479	498 GREENWAY	MITCHELL
11602163325	358	367 GREENWAY	MITCHELL
11602163326	455	391 GREENWAY	MITCHELL
11602163327	234	243 GREENWAY	MITCHELL
11603131301	152	164 CHIFLEY	CHIFLEY
11603131302	174	208 CHIFLEY	CHIFLEY
11603131303	283	329 CHIFLEY	CHIFLEY
11603131304	277	239 CHIFLEY	CHIFLEY
11603131305	315	372 CHIFLEY	CHIFLEY
11603131306	279	318 CHIFLEY	CHIFLEY
11603131307	254	305 CHIFLEY	CHIFLEY
11603131308	183	223 CHIFLEY	CHIFLEY
11603131309	200	224 CHIFLEY	CHIFLEY
11603131310	327	398 CHIFLEY	CHIFLEY
11603131311	230	235 CHIFLEY	CHIFLEY
11603131312	216	279 CHIFLEY	CHIFLEY
11603131313	164	178 CHIFLEY	CHIFLEY
11603131314	294	334 CHIFLEY	CHIFLEY
11603131315	164	195 CHIFLEY	CHIFLEY

231025 Suggestions for NSW Redistribution PM Data

11603131316	198	245 CHIFLEY	CHIFLEY
11603131317	278	340 CHIFLEY	CHIFLEY
11603131318	301	354 CHIFLEY	CHIFLEY
11603131319	199	241 CHIFLEY	CHIFLEY
11603131320	310	361 CHIFLEY	CHIFLEY
11603131321	197	209 CHIFLEY	CHIFLEY
11603131322	238	253 CHIFLEY	CHIFLEY
11603131323	190	225 CHIFLEY	CHIFLEY
11603131324	0	0 CHIFLEY	CHIFLEY
11603131325	213	255 CHIFLEY	CHIFLEY
11603131326	131	148 CHIFLEY	CHIFLEY
11603131327	378	420 CHIFLEY	CHIFLEY
11603131328	327	396 CHIFLEY	CHIFLEY
11603131329	0	0 CHIFLEY	CHIFLEY
11603131330	179	191 CHIFLEY	CHIFLEY
11603131331	0	0 CHIFLEY	CHIFLEY
11603131332	260	277 CHIFLEY	CHIFLEY
11603131333	306	372 CHIFLEY	CHIFLEY
11603131334	153	182 CHIFLEY	CHIFLEY
11603131335	254	297 CHIFLEY	CHIFLEY
11603131336	351	425 CHIFLEY	CHIFLEY
11603131337	231	270 CHIFLEY	CHIFLEY
11603131338	240	277 CHIFLEY	CHIFLEY
11603131339	191	190 CHIFLEY	CHIFLEY
11603131340	112	130 CHIFLEY	CHIFLEY
11603131341	224	265 CHIFLEY	CHIFLEY
11603131342	310	345 CHIFLEY	CHIFLEY
11603131343	146	166 CHIFLEY	CHIFLEY
11603131344	0	0 CHIFLEY	CHIFLEY
11603131345	255	324 CHIFLEY	CHIFLEY
11603131346	237	285 CHIFLEY	CHIFLEY
11603131347	294	357 CHIFLEY	CHIFLEY
11603131348	208	248 CHIFLEY	CHIFLEY
11603131349	296	353 CHIFLEY	CHIFLEY
11603131350	362	405 CHIFLEY	CHIFLEY
11603131351	275	306 CHIFLEY	CHIFLEY
11603131352	142	139 CHIFLEY	CHIFLEY
11603131401	283	290 CHIFLEY	CHIFLEY
11603131402	329	327 CHIFLEY	CHIFLEY
11603131403	231	231 CHIFLEY	CHIFLEY
11603131404	271	260 CHIFLEY	CHIFLEY
11603131405	321	310 CHIFLEY	CHIFLEY
11603131406	295	300 CHIFLEY	CHIFLEY
11603131407	270	286 CHIFLEY	CHIFLEY
11603131408	345	348 CHIFLEY	CHIFLEY
11603131409	204	209 CHIFLEY	CHIFLEY
11603131410	251	255 CHIFLEY	CHIFLEY
11603131411	376	376 CHIFLEY	CHIFLEY
11603131412	256	257 CHIFLEY	CHIFLEY
11603131413	234	242 CHIFLEY	CHIFLEY
11603131414	202	207 CHIFLEY	CHIFLEY
11603131415	290	290 CHIFLEY	CHIFLEY
11603131416	159	163 CHIFLEY	CHIFLEY

231025 Suggestions for NSW Redistribution PM Data

11603131417	329	317 CHIFLEY	CHIFLEY
11603131418	0	0 CHIFLEY	CHIFLEY
11603131419	218	222 CHIFLEY	CHIFLEY
11603131420	0	0 CHIFLEY	CHIFLEY
11603131421	0	0 CHIFLEY	CHIFLEY
11603131422	228	240 CHIFLEY	CHIFLEY
11603131423	249	263 CHIFLEY	CHIFLEY
11603131501	241	276 CHIFLEY	CHIFLEY
11603131502	238	264 CHIFLEY	CHIFLEY
11603131503	170	196 CHIFLEY	CHIFLEY
11603131504	335	356 CHIFLEY	CHIFLEY
11603131505	278	310 CHIFLEY	CHIFLEY
11603131506	484	590 CHIFLEY	CHIFLEY
11603131507	106	109 CHIFLEY	CHIFLEY
11603131508	217	225 CHIFLEY	CHIFLEY
11603131509	184	203 CHIFLEY	CHIFLEY
11603131510	202	217 CHIFLEY	CHIFLEY
11603131511	230	253 CHIFLEY	CHIFLEY
11603131512	385	454 CHIFLEY	CHIFLEY
11603131513	257	292 CHIFLEY	CHIFLEY
11603131514	381	431 CHIFLEY	CHIFLEY
11603131515	284	333 CHIFLEY	CHIFLEY
11603131516	361	400 CHIFLEY	CHIFLEY
11603131517	323	326 CHIFLEY	CHIFLEY
11603131518	299	326 CHIFLEY	CHIFLEY
11603131519	247	287 CHIFLEY	CHIFLEY
11603131520	441	523 CHIFLEY	CHIFLEY
11603131521	235	253 CHIFLEY	CHIFLEY
11603131522	484	602 CHIFLEY	CHIFLEY
11603131523	385	442 CHIFLEY	CHIFLEY
11603131524	341	388 CHIFLEY	CHIFLEY
11603131525	521	735 CHIFLEY	CHIFLEY
11603131526	179	193 CHIFLEY	CHIFLEY
11603131527	240	257 CHIFLEY	CHIFLEY
11603131528	254	282 CHIFLEY	CHIFLEY
11603131529	337	353 CHIFLEY	CHIFLEY
11603131530	304	317 CHIFLEY	CHIFLEY
11603131531	185	200 CHIFLEY	CHIFLEY
11603131532	269	302 CHIFLEY	CHIFLEY
11603131533	377	346 CHIFLEY	CHIFLEY
11603131534	193	205 CHIFLEY	CHIFLEY
11603131535	382	416 CHIFLEY	CHIFLEY
11603131536	557	676 CHIFLEY	CHIFLEY
11603131537	370	424 CHIFLEY	CHIFLEY
11603131538	242	209 CHIFLEY	CHIFLEY
11603131539	319	295 CHIFLEY	CHIFLEY
11603131540	269	282 CHIFLEY	CHIFLEY
11603131541	227	257 CHIFLEY	CHIFLEY
11603131542	275	308 CHIFLEY	CHIFLEY
11603131543	393	431 CHIFLEY	CHIFLEY
11603131544	376	422 CHIFLEY	CHIFLEY
11603131545	242	259 CHIFLEY	CHIFLEY
11603131546	339	383 CHIFLEY	CHIFLEY

231025 Suggestions for NSW Redistribution PM Data

11603131601	0	0 CHIFLEY	CHIFLEY
11603131602	90	84 CHIFLEY	CHIFLEY
11603131603	149	151 CHIFLEY	CHIFLEY
11603131605	298	336 CHIFLEY	CHIFLEY
11603131606	291	268 CHIFLEY	CHIFLEY
11603131607	218	260 CHIFLEY	CHIFLEY
11603131608	222	233 CHIFLEY	CHIFLEY
11603131609	154	172 CHIFLEY	CHIFLEY
11603131610	315	374 CHIFLEY	CHIFLEY
11603131611	210	237 CHIFLEY	CHIFLEY
11603131612	177	197 CHIFLEY	CHIFLEY
11603131613	309	369 CHIFLEY	CHIFLEY
11603131614	152	165 CHIFLEY	CHIFLEY
11603131615	231	241 CHIFLEY	CHIFLEY
11603131616	184	220 CHIFLEY	CHIFLEY
11603131617	348	357 CHIFLEY	CHIFLEY
11603131618	238	263 CHIFLEY	CHIFLEY
11603131619	184	209 CHIFLEY	CHIFLEY
11603131620	201	215 CHIFLEY	CHIFLEY
11603131621	204	236 CHIFLEY	CHIFLEY
11603131622	213	226 CHIFLEY	CHIFLEY
11603131623	380	424 CHIFLEY	CHIFLEY
11603131624	243	256 CHIFLEY	CHIFLEY
11603131625	198	216 CHIFLEY	CHIFLEY
11603131626	233	264 CHIFLEY	CHIFLEY
11603131627	203	236 CHIFLEY	CHIFLEY
11603131628	194	222 CHIFLEY	CHIFLEY
11603131629	201	207 CHIFLEY	CHIFLEY
11603131630	266	274 CHIFLEY	CHIFLEY
11603131631	235	246 CHIFLEY	CHIFLEY
11603131632	323	382 CHIFLEY	CHIFLEY
11603131633	251	294 CHIFLEY	CHIFLEY
11603131634	359	422 CHIFLEY	CHIFLEY
11603131635	105	90 CHIFLEY	CHIFLEY
11603131636	299	281 CHIFLEY	CHIFLEY
11603131637	0	0 CHIFLEY	CHIFLEY
11603131638	318	261 CHIFLEY	CHIFLEY
11603131639	298	348 CHIFLEY	CHIFLEY
11603131640	356	302 CHIFLEY	CHIFLEY
11603131641	239	251 CHIFLEY	CHIFLEY
11603131642	663	838 CHIFLEY	CHIFLEY
11603131643	472	574 CHIFLEY	CHIFLEY
11603131644	397	446 CHIFLEY	CHIFLEY
11603131645	600	794 CHIFLEY	CHIFLEY
11603131646	398	454 CHIFLEY	CHIFLEY
11603131647	563	648 CHIFLEY	CHIFLEY
11603131648	491	546 CHIFLEY	CHIFLEY
11603131649	464	543 CHIFLEY	CHIFLEY
11603131650	0	0 CHIFLEY	CHIFLEY
11603131651	10	6 CHIFLEY	CHIFLEY
11603131701	10	7 CHIFLEY	CHIFLEY
11603131702	327	403 CHIFLEY	CHIFLEY
11603131703	284	317 CHIFLEY	CHIFLEY

231025 Suggestions for NSW Redistribution PM Data

11603131705	217	252 CHIFLEY	CHIFLEY
11603131706	249	281 CHIFLEY	CHIFLEY
11603131707	345	384 CHIFLEY	CHIFLEY
11603131708	287	363 CHIFLEY	CHIFLEY
11603131709	345	381 CHIFLEY	CHIFLEY
11603131710	322	385 CHIFLEY	CHIFLEY
11603131711	396	488 CHIFLEY	CHIFLEY
11603131712	222	275 CHIFLEY	CHIFLEY
11603131713	0	0 CHIFLEY	CHIFLEY
11603131714	272	280 CHIFLEY	CHIFLEY
11603131715	317	349 CHIFLEY	CHIFLEY
11603131716	0	0 CHIFLEY	CHIFLEY
11603131718	292	357 CHIFLEY	CHIFLEY
11603131719	346	424 CHIFLEY	CHIFLEY
11603131720	340	395 CHIFLEY	CHIFLEY
11603131721	369	448 CHIFLEY	CHIFLEY
11603131723	154	182 CHIFLEY	CHIFLEY
11603131724	203	251 CHIFLEY	CHIFLEY
11603131725	238	265 CHIFLEY	CHIFLEY
11603131726	343	382 CHIFLEY	CHIFLEY
11603131727	157	172 CHIFLEY	CHIFLEY
11603131728	317	383 CHIFLEY	CHIFLEY
11603131729	275	357 CHIFLEY	CHIFLEY
11603131730	277	333 CHIFLEY	CHIFLEY
11603131731	339	403 CHIFLEY	CHIFLEY
11603131732	235	275 CHIFLEY	CHIFLEY
11603131733	377	407 CHIFLEY	CHIFLEY
11603131734	253	248 CHIFLEY	CHIFLEY
11603131736	238	268 CHIFLEY	CHIFLEY
11603131737	227	267 CHIFLEY	CHIFLEY
11603131738	225	253 CHIFLEY	CHIFLEY
11603131739	360	402 CHIFLEY	CHIFLEY
11603131742	343	392 CHIFLEY	CHIFLEY
11603131744	224	262 CHIFLEY	CHIFLEY
11603131746	383	443 CHIFLEY	CHIFLEY
11603131747	203	233 CHIFLEY	CHIFLEY
11603131748	215	270 CHIFLEY	CHIFLEY
11603131749	181	167 CHIFLEY	CHIFLEY
11603131750	215	201 CHIFLEY	CHIFLEY
11603131751	217	265 CHIFLEY	CHIFLEY
11603131752	204	232 CHIFLEY	CHIFLEY
11603131753	172	209 CHIFLEY	CHIFLEY
11603131754	546	745 CHIFLEY	CHIFLEY
11603131755	131	137 CHIFLEY	CHIFLEY
11603131756	266	325 CHIFLEY	CHIFLEY
11603131757	202	262 CHIFLEY	CHIFLEY
11603131758	158	171 CHIFLEY	CHIFLEY
11603131759	112	135 CHIFLEY	CHIFLEY
11603131760	168	194 CHIFLEY	CHIFLEY
11603131761	184	194 CHIFLEY	CHIFLEY
11603131762	286	330 CHIFLEY	CHIFLEY
11603131801	0	0 MCMAHON	GREENWAY
11603131803	0	0 MCMAHON	CHIFLEY

231025 Suggestions for NSW Redistribution PM Data

11603131804	2	0 MCMAHON	GREENWAY
11603131901	229	268 MCMAHON	CHIFLEY
11603131902	252	274 MCMAHON	CHIFLEY
11603131903	313	338 MCMAHON	CHIFLEY
11603131904	156	176 MCMAHON	CHIFLEY
11603131905	266	272 MCMAHON	CHIFLEY
11603131906	278	336 MCMAHON	CHIFLEY
11603131907	254	293 CHIFLEY	CHIFLEY
11603131908	293	340 MCMAHON	CHIFLEY
11603131909	378	393 MCMAHON	CHIFLEY
11603131910	1	1 MCMAHON	GREENWAY
11603131911	2	3 MCMAHON	CHIFLEY
11603131912	223	254 MCMAHON	CHIFLEY
11603131914	426	483 CHIFLEY	CHIFLEY
11603131915	285	320 CHIFLEY	CHIFLEY
11603131916	343	395 CHIFLEY	CHIFLEY
11603131918	315	360 CHIFLEY	CHIFLEY
11603131919	175	210 CHIFLEY	CHIFLEY
11603131920	3	3 CHIFLEY	CHIFLEY
11603131923	340	406 CHIFLEY	CHIFLEY
11603131924	267	320 CHIFLEY	CHIFLEY
11603131925	245	287 CHIFLEY	CHIFLEY
11603131926	254	272 CHIFLEY	CHIFLEY
11603131927	289	366 MCMAHON	CHIFLEY
11603131929	377	455 CHIFLEY	CHIFLEY
11603131930	234	266 CHIFLEY	CHIFLEY
11603131931	495	567 CHIFLEY	CHIFLEY
11603131932	322	394 CHIFLEY	CHIFLEY
11603131933	277	309 CHIFLEY	CHIFLEY
11603131934	283	325 CHIFLEY	CHIFLEY
11603131935	354	398 CHIFLEY	CHIFLEY
11603131936	334	432 CHIFLEY	CHIFLEY
11603131937	401	453 CHIFLEY	CHIFLEY
11603131938	253	270 CHIFLEY	CHIFLEY
11603131939	275	303 MCMAHON	CHIFLEY
11603131940	261	278 MCMAHON	CHIFLEY
11603131941	299	344 MCMAHON	CHIFLEY
11603131942	258	289 MCMAHON	CHIFLEY
11603131943	190	200 MCMAHON	CHIFLEY
11603131944	329	362 CHIFLEY	CHIFLEY
11603131945	354	474 CHIFLEY	CHIFLEY
11603131946	377	398 CHIFLEY	CHIFLEY
11603131947	247	301 CHIFLEY	CHIFLEY
11603131948	411	468 CHIFLEY	CHIFLEY
11603131949	182	238 CHIFLEY	CHIFLEY
11603131950	266	290 CHIFLEY	CHIFLEY
11603131951	297	439 CHIFLEY	CHIFLEY
11603131952	300	340 CHIFLEY	CHIFLEY
11603131953	147	162 CHIFLEY	CHIFLEY
11603131954	382	398 CHIFLEY	CHIFLEY
11603131955	185	232 CHIFLEY	CHIFLEY
11603131956	263	318 CHIFLEY	CHIFLEY
11603131957	180	211 CHIFLEY	CHIFLEY

231025 Suggestions for NSW Redistribution PM Data

11603131958	277	333 CHIFLEY	CHIFLEY
11701132001	4	2 KINGSFORD SMITH	KINGSFORD SMITH
11701132002	258	433 KINGSFORD SMITH	KINGSFORD SMITH
11701132003	0	0 KINGSFORD SMITH	KINGSFORD SMITH
11701132102	313	300 KINGSFORD SMITH	KINGSFORD SMITH
11701132103	273	296 KINGSFORD SMITH	KINGSFORD SMITH
11701132104	368	367 KINGSFORD SMITH	KINGSFORD SMITH
11701132105	296	344 KINGSFORD SMITH	KINGSFORD SMITH
11701132106	329	299 KINGSFORD SMITH	KINGSFORD SMITH
11701132108	348	324 KINGSFORD SMITH	KINGSFORD SMITH
11701132109	351	422 KINGSFORD SMITH	KINGSFORD SMITH
11701132111	538	571 KINGSFORD SMITH	KINGSFORD SMITH
11701132112	337	243 KINGSFORD SMITH	KINGSFORD SMITH
11701132113	380	446 KINGSFORD SMITH	KINGSFORD SMITH
11701132114	357	358 KINGSFORD SMITH	KINGSFORD SMITH
11701132115	324	352 KINGSFORD SMITH	KINGSFORD SMITH
11701132116	320	302 KINGSFORD SMITH	KINGSFORD SMITH
11701132117	236	302 KINGSFORD SMITH	KINGSFORD SMITH
11701132119	489	517 KINGSFORD SMITH	KINGSFORD SMITH
11701132120	10	12 KINGSFORD SMITH	KINGSFORD SMITH
11701132121	0	0 KINGSFORD SMITH	KINGSFORD SMITH
11701132122	0	0 KINGSFORD SMITH	KINGSFORD SMITH
11701132123	3	3 KINGSFORD SMITH	KINGSFORD SMITH
11701132124	260	262 KINGSFORD SMITH	KINGSFORD SMITH
11701132125	59	65 KINGSFORD SMITH	KINGSFORD SMITH
11701132126	254	220 KINGSFORD SMITH	KINGSFORD SMITH
11701132128	207	206 KINGSFORD SMITH	KINGSFORD SMITH
11701132129	288	263 KINGSFORD SMITH	KINGSFORD SMITH
11701132130	209	236 KINGSFORD SMITH	KINGSFORD SMITH
11701132131	235	284 KINGSFORD SMITH	KINGSFORD SMITH
11701132132	361	312 KINGSFORD SMITH	KINGSFORD SMITH
11701132133	223	357 KINGSFORD SMITH	KINGSFORD SMITH
11701132134	204	322 KINGSFORD SMITH	KINGSFORD SMITH
11701132135	209	329 KINGSFORD SMITH	KINGSFORD SMITH
11701132136	59	92 KINGSFORD SMITH	KINGSFORD SMITH
11701132137	242	228 KINGSFORD SMITH	KINGSFORD SMITH
11701132138	170	142 KINGSFORD SMITH	KINGSFORD SMITH
11701132139	498	653 KINGSFORD SMITH	KINGSFORD SMITH
11701132301	274	281 KINGSFORD SMITH	KINGSFORD SMITH
11701132302	215	230 KINGSFORD SMITH	KINGSFORD SMITH
11701132303	329	295 KINGSFORD SMITH	KINGSFORD SMITH
11701132304	267	224 KINGSFORD SMITH	KINGSFORD SMITH
11701132305	369	317 KINGSFORD SMITH	KINGSFORD SMITH
11701132306	358	409 KINGSFORD SMITH	KINGSFORD SMITH
11701132307	170	175 KINGSFORD SMITH	KINGSFORD SMITH
11701132308	322	311 KINGSFORD SMITH	KINGSFORD SMITH
11701132311	198	208 KINGSFORD SMITH	KINGSFORD SMITH
11701132312	196	221 KINGSFORD SMITH	KINGSFORD SMITH
11701132313	233	245 KINGSFORD SMITH	KINGSFORD SMITH
11701132314	273	260 KINGSFORD SMITH	KINGSFORD SMITH
11701132315	298	315 KINGSFORD SMITH	KINGSFORD SMITH
11701132316	274	255 KINGSFORD SMITH	KINGSFORD SMITH
11701132317	376	338 KINGSFORD SMITH	KINGSFORD SMITH

231025 Suggestions for NSW Redistribution PM Data

11701132318	167	155 KINGSFORD SMITH	KINGSFORD SMITH
11701132319	272	285 KINGSFORD SMITH	KINGSFORD SMITH
11701132320	357	353 KINGSFORD SMITH	KINGSFORD SMITH
11701132322	255	209 KINGSFORD SMITH	KINGSFORD SMITH
11701132323	280	359 KINGSFORD SMITH	KINGSFORD SMITH
11701132324	0	0 KINGSFORD SMITH	KINGSFORD SMITH
11701132325	284	324 KINGSFORD SMITH	KINGSFORD SMITH
11701132326	230	213 KINGSFORD SMITH	KINGSFORD SMITH
11701132327	267	267 KINGSFORD SMITH	KINGSFORD SMITH
11701132328	309	303 KINGSFORD SMITH	KINGSFORD SMITH
11701132329	187	178 KINGSFORD SMITH	KINGSFORD SMITH
11701132330	485	802 KINGSFORD SMITH	KINGSFORD SMITH
11701132331	162	310 KINGSFORD SMITH	KINGSFORD SMITH
11701132332	184	162 KINGSFORD SMITH	KINGSFORD SMITH
11701132333	269	307 KINGSFORD SMITH	KINGSFORD SMITH
11701132334	273	236 KINGSFORD SMITH	KINGSFORD SMITH
11701132335	269	458 KINGSFORD SMITH	KINGSFORD SMITH
11701132336	599	1144 KINGSFORD SMITH	KINGSFORD SMITH
11701132401	0	0 KINGSFORD SMITH	KINGSFORD SMITH
11701132501	1	1 KINGSFORD SMITH	KINGSFORD SMITH
11701163401	348	384 KINGSFORD SMITH	KINGSFORD SMITH
11701163402	0	0 KINGSFORD SMITH	KINGSFORD SMITH
11701163403	154	151 KINGSFORD SMITH	KINGSFORD SMITH
11701163404	155	162 KINGSFORD SMITH	KINGSFORD SMITH
11701163405	314	308 KINGSFORD SMITH	KINGSFORD SMITH
11701163406	260	281 KINGSFORD SMITH	KINGSFORD SMITH
11701163407	180	201 KINGSFORD SMITH	KINGSFORD SMITH
11701163408	317	352 KINGSFORD SMITH	KINGSFORD SMITH
11701163409	215	231 KINGSFORD SMITH	KINGSFORD SMITH
11701163410	235	238 KINGSFORD SMITH	KINGSFORD SMITH
11701163411	306	326 KINGSFORD SMITH	KINGSFORD SMITH
11701163412	372	397 KINGSFORD SMITH	KINGSFORD SMITH
11701163413	146	151 KINGSFORD SMITH	KINGSFORD SMITH
11701163414	338	370 KINGSFORD SMITH	KINGSFORD SMITH
11701163415	135	143 KINGSFORD SMITH	KINGSFORD SMITH
11701163416	302	311 KINGSFORD SMITH	KINGSFORD SMITH
11701163417	316	348 KINGSFORD SMITH	KINGSFORD SMITH
11701163418	176	171 KINGSFORD SMITH	KINGSFORD SMITH
11701163419	258	249 KINGSFORD SMITH	KINGSFORD SMITH
11701163420	354	399 KINGSFORD SMITH	KINGSFORD SMITH
11701163421	236	242 KINGSFORD SMITH	KINGSFORD SMITH
11701163422	195	202 KINGSFORD SMITH	KINGSFORD SMITH
11701163423	382	413 KINGSFORD SMITH	KINGSFORD SMITH
11701163424	240	262 KINGSFORD SMITH	KINGSFORD SMITH
11701163425	360	396 KINGSFORD SMITH	KINGSFORD SMITH
11701163501	181	297 KINGSFORD SMITH	KINGSFORD SMITH
11701163502	126	209 KINGSFORD SMITH	KINGSFORD SMITH
11701163503	0	0 KINGSFORD SMITH	KINGSFORD SMITH
11701163504	204	338 KINGSFORD SMITH	KINGSFORD SMITH
11701163505	143	234 KINGSFORD SMITH	KINGSFORD SMITH
11701163506	257	288 KINGSFORD SMITH	KINGSFORD SMITH
11701163507	70	114 KINGSFORD SMITH	KINGSFORD SMITH
11701163508	158	158 KINGSFORD SMITH	KINGSFORD SMITH

231025 Suggestions for NSW Redistribution PM Data

11701163509	124	126 KINGSFORD SMITH	KINGSFORD SMITH
11701163510	186	155 KINGSFORD SMITH	KINGSFORD SMITH
11701163511	170	142 KINGSFORD SMITH	KINGSFORD SMITH
11701163512	240	354 KINGSFORD SMITH	KINGSFORD SMITH
11701163513	252	277 KINGSFORD SMITH	KINGSFORD SMITH
11701163514	331	288 KINGSFORD SMITH	KINGSFORD SMITH
11701163515	311	339 KINGSFORD SMITH	KINGSFORD SMITH
11701163516	222	368 KINGSFORD SMITH	KINGSFORD SMITH
11701163517	323	313 KINGSFORD SMITH	KINGSFORD SMITH
11701163518	126	105 KINGSFORD SMITH	KINGSFORD SMITH
11701163519	482	542 KINGSFORD SMITH	KINGSFORD SMITH
11701163520	238	272 KINGSFORD SMITH	KINGSFORD SMITH
11701163521	84	71 KINGSFORD SMITH	KINGSFORD SMITH
11701163522	176	151 KINGSFORD SMITH	KINGSFORD SMITH
11701163523	147	164 KINGSFORD SMITH	KINGSFORD SMITH
11701163524	110	112 KINGSFORD SMITH	KINGSFORD SMITH
11701163525	230	260 KINGSFORD SMITH	KINGSFORD SMITH
11701163526	189	157 KINGSFORD SMITH	KINGSFORD SMITH
11701163527	162	165 KINGSFORD SMITH	KINGSFORD SMITH
11701163528	112	114 KINGSFORD SMITH	KINGSFORD SMITH
11701163529	258	295 KINGSFORD SMITH	KINGSFORD SMITH
11701163530	179	200 KINGSFORD SMITH	KINGSFORD SMITH
11701163531	190	193 KINGSFORD SMITH	KINGSFORD SMITH
11701163532	65	66 KINGSFORD SMITH	KINGSFORD SMITH
11701163533	439	443 KINGSFORD SMITH	KINGSFORD SMITH
11701163534	149	247 KINGSFORD SMITH	KINGSFORD SMITH
11701163535	143	111 KINGSFORD SMITH	KINGSFORD SMITH
11701163536	152	251 KINGSFORD SMITH	KINGSFORD SMITH
11701163537	118	152 KINGSFORD SMITH	KINGSFORD SMITH
11701163538	267	305 KINGSFORD SMITH	KINGSFORD SMITH
11701163539	110	182 KINGSFORD SMITH	KINGSFORD SMITH
11701163540	412	358 KINGSFORD SMITH	KINGSFORD SMITH
11701163541	142	233 KINGSFORD SMITH	KINGSFORD SMITH
11701163542	352	473 KINGSFORD SMITH	KINGSFORD SMITH
11701163543	356	362 KINGSFORD SMITH	KINGSFORD SMITH
11701163544	278	318 KINGSFORD SMITH	KINGSFORD SMITH
11701163545	246	232 KINGSFORD SMITH	KINGSFORD SMITH
11701163546	360	402 KINGSFORD SMITH	KINGSFORD SMITH
11702132701	280	283 GRAYNDLER	GRAYNDLER
11702132702	310	314 GRAYNDLER	GRAYNDLER
11702132703	260	218 GRAYNDLER	GRAYNDLER
11702132704	326	306 GRAYNDLER	GRAYNDLER
11702132705	502	553 GRAYNDLER	GRAYNDLER
11702132706	449	458 GRAYNDLER	GRAYNDLER
11702132707	363	375 GRAYNDLER	GRAYNDLER
11702132708	360	336 GRAYNDLER	GRAYNDLER
11702132709	341	338 GRAYNDLER	GRAYNDLER
11702132710	331	276 GRAYNDLER	GRAYNDLER
11702132711	383	379 GRAYNDLER	GRAYNDLER
11702132712	243	236 GRAYNDLER	GRAYNDLER
11702132713	379	376 GRAYNDLER	GRAYNDLER
11702132714	376	383 GRAYNDLER	GRAYNDLER
11702132715	236	222 GRAYNDLER	GRAYNDLER

231025 Suggestions for NSW Redistribution PM Data

11702132716	337	345 GRAYNDLER	GRAYNDLER
11702132717	470	371 GRAYNDLER	GRAYNDLER
11702132718	453	487 GRAYNDLER	GRAYNDLER
11702132719	277	271 GRAYNDLER	GRAYNDLER
11702132720	255	256 GRAYNDLER	GRAYNDLER
11702132721	248	248 GRAYNDLER	GRAYNDLER
11702132722	231	228 GRAYNDLER	GRAYNDLER
11702132723	307	289 GRAYNDLER	GRAYNDLER
11702132724	240	228 GRAYNDLER	GRAYNDLER
11702132725	391	368 GRAYNDLER	GRAYNDLER
11702132726	207	218 GRAYNDLER	GRAYNDLER
11702132727	216	231 GRAYNDLER	GRAYNDLER
11702132728	228	231 GRAYNDLER	GRAYNDLER
11702132729	354	354 GRAYNDLER	GRAYNDLER
11702132730	230	238 GRAYNDLER	GRAYNDLER
11702132731	283	261 GRAYNDLER	GRAYNDLER
11702132732	327	327 GRAYNDLER	GRAYNDLER
11702132733	323	313 GRAYNDLER	GRAYNDLER
11702132734	320	297 GRAYNDLER	GRAYNDLER
11702132735	236	223 GRAYNDLER	GRAYNDLER
11702132736	220	204 GRAYNDLER	GRAYNDLER
11702132737	376	373 GRAYNDLER	GRAYNDLER
11702132738	378	336 GRAYNDLER	GRAYNDLER
11702132739	326	335 GRAYNDLER	GRAYNDLER
11702132740	217	234 GRAYNDLER	GRAYNDLER
11702132741	216	213 GRAYNDLER	GRAYNDLER
11702132742	356	345 GRAYNDLER	GRAYNDLER
11702132743	309	262 GRAYNDLER	GRAYNDLER
11702132744	182	171 GRAYNDLER	GRAYNDLER
11702132745	309	276 GRAYNDLER	GRAYNDLER
11702132746	245	230 GRAYNDLER	GRAYNDLER
11702132747	277	278 GRAYNDLER	GRAYNDLER
11702132748	280	281 GRAYNDLER	GRAYNDLER
11702132749	320	323 GRAYNDLER	GRAYNDLER
11702132750	325	261 GRAYNDLER	GRAYNDLER
11702132801	446	489 GRAYNDLER	GRAYNDLER
11702132802	323	339 GRAYNDLER	GRAYNDLER
11702132803	221	238 GRAYNDLER	GRAYNDLER
11702132804	195	209 GRAYNDLER	GRAYNDLER
11702132805	2	2 SYDNEY	GRAYNDLER
11702132806	240	231 GRAYNDLER	GRAYNDLER
11702132807	428	437 BARTON	GRAYNDLER
11702132808	256	271 BARTON	GRAYNDLER
11702132809	168	190 BARTON	GRAYNDLER
11702132810	386	380 BARTON	GRAYNDLER
11702132811	352	366 BARTON	GRAYNDLER
11702132812	169	180 BARTON	GRAYNDLER
11702132813	107	111 BARTON	GRAYNDLER
11702132814	256	292 BARTON	GRAYNDLER
11702132815	345	448 GRAYNDLER	GRAYNDLER
11702132816	0	0 GRAYNDLER	GRAYNDLER
11702132817	427	458 BARTON	GRAYNDLER
11702132818	194	202 GRAYNDLER	GRAYNDLER

231025 Suggestions for NSW Redistribution PM Data

11702132819	314	267 GRAYNDLER	GRAYNDLER
11702132820	553	714 GRAYNDLER	GRAYNDLER
11702132821	388	380 GRAYNDLER	GRAYNDLER
11702132822	321	352 GRAYNDLER	GRAYNDLER
11702163601	409	532 GRAYNDLER	GRAYNDLER
11702163602	260	274 GRAYNDLER	GRAYNDLER
11702163603	285	328 GRAYNDLER	GRAYNDLER
11702163604	411	434 GRAYNDLER	GRAYNDLER
11702163605	376	411 GRAYNDLER	GRAYNDLER
11702163606	316	322 GRAYNDLER	GRAYNDLER
11702163607	290	452 GRAYNDLER	GRAYNDLER
11702163608	336	351 GRAYNDLER	GRAYNDLER
11702163609	221	223 GRAYNDLER	GRAYNDLER
11702163610	302	316 GRAYNDLER	GRAYNDLER
11702163611	287	292 GRAYNDLER	GRAYNDLER
11702163612	337	371 GRAYNDLER	GRAYNDLER
11702163613	249	276 GRAYNDLER	GRAYNDLER
11702163614	391	409 GRAYNDLER	GRAYNDLER
11702163615	311	319 GRAYNDLER	GRAYNDLER
11702163616	341	366 GRAYNDLER	GRAYNDLER
11702163617	338	365 GRAYNDLER	GRAYNDLER
11702163618	358	374 GRAYNDLER	GRAYNDLER
11702163619	300	311 GRAYNDLER	GRAYNDLER
11702163620	383	379 GRAYNDLER	GRAYNDLER
11702163621	282	306 GRAYNDLER	GRAYNDLER
11702163622	243	268 GRAYNDLER	GRAYNDLER
11702163623	379	402 GRAYNDLER	GRAYNDLER
11702163624	65	66 GRAYNDLER	GRAYNDLER
11702163625	312	363 GRAYNDLER	GRAYNDLER
11702163626	319	317 GRAYNDLER	GRAYNDLER
11702163627	379	390 GRAYNDLER	GRAYNDLER
11702163628	330	353 GRAYNDLER	GRAYNDLER
11702163629	204	238 GRAYNDLER	GRAYNDLER
11702163630	239	214 GRAYNDLER	GRAYNDLER
11702163701	483	520 BARTON	GRAYNDLER
11702163702	363	413 BARTON	GRAYNDLER
11702163703	240	256 BARTON	GRAYNDLER
11702163704	386	460 BARTON	GRAYNDLER
11702163705	312	302 BARTON	GRAYNDLER
11702163706	355	344 BARTON	GRAYNDLER
11702163707	280	275 BARTON	GRAYNDLER
11702163708	386	416 GRAYNDLER	GRAYNDLER
11702163709	262	289 GRAYNDLER	GRAYNDLER
11702163710	255	269 BARTON	GRAYNDLER
11702163711	279	292 BARTON	GRAYNDLER
11702163712	189	213 BARTON	GRAYNDLER
11702163713	425	462 GRAYNDLER	GRAYNDLER
11702163714	150	146 BARTON	GRAYNDLER
11702163715	336	372 BARTON	GRAYNDLER
11702163716	342	350 GRAYNDLER	GRAYNDLER
11702163717	267	316 GRAYNDLER	GRAYNDLER
11702163718	365	409 BARTON	GRAYNDLER
11702163719	436	452 GRAYNDLER	GRAYNDLER

231025 Suggestions for NSW Redistribution PM Data

11702163720	172	145 GRAYNDLER	GRAYNDLER
11702163721	300	357 BARTON	GRAYNDLER
11702163722	232	263 BARTON	GRAYNDLER
11702163723	259	263 BARTON	GRAYNDLER
11702163724	181	201 BARTON	GRAYNDLER
11702163725	322	321 BARTON	GRAYNDLER
11702163726	188	228 BARTON	GRAYNDLER
11702163727	213	237 BARTON	GRAYNDLER
11702163728	277	307 BARTON	GRAYNDLER
11702163729	465	520 BARTON	GRAYNDLER
11702163730	320	344 BARTON	GRAYNDLER
11702163731	537	567 GRAYNDLER	GRAYNDLER
11702163732	341	351 BARTON	GRAYNDLER
11702163733	460	490 BARTON	GRAYNDLER
11702163734	496	563 GRAYNDLER	GRAYNDLER
11703132901	283	266 SYDNEY	SYDNEY
11703132902	125	130 SYDNEY	SYDNEY
11703132903	355	347 WENTWORTH	SYDNEY
11703132904	201	207 SYDNEY	SYDNEY
11703132905	202	180 SYDNEY	SYDNEY
11703132906	171	195 SYDNEY	SYDNEY
11703132907	279	257 SYDNEY	SYDNEY
11703132908	218	203 SYDNEY	SYDNEY
11703132909	390	376 SYDNEY	SYDNEY
11703132910	332	349 SYDNEY	SYDNEY
11703132911	145	134 SYDNEY	SYDNEY
11703132912	319	341 SYDNEY	SYDNEY
11703132913	306	311 SYDNEY	SYDNEY
11703132914	525	547 SYDNEY	SYDNEY
11703132915	85	81 SYDNEY	SYDNEY
11703132916	245	236 SYDNEY	SYDNEY
11703132917	296	284 SYDNEY	SYDNEY
11703132918	211	191 SYDNEY	SYDNEY
11703132919	370	361 SYDNEY	SYDNEY
11703132920	233	241 SYDNEY	SYDNEY
11703132921	403	397 SYDNEY	SYDNEY
11703132922	339	343 SYDNEY	SYDNEY
11703132923	202	224 SYDNEY	SYDNEY
11703132924	318	329 SYDNEY	SYDNEY
11703132925	173	184 SYDNEY	SYDNEY
11703132926	399	403 SYDNEY	SYDNEY
11703132927	441	444 SYDNEY	SYDNEY
11703132928	224	233 SYDNEY	SYDNEY
11703133003	367	419 SYDNEY	SYDNEY
11703133004	396	332 SYDNEY	SYDNEY
11703133005	188	191 SYDNEY	SYDNEY
11703133006	365	324 SYDNEY	SYDNEY
11703133007	266	233 SYDNEY	SYDNEY
11703133008	426	358 SYDNEY	SYDNEY
11703133009	453	476 SYDNEY	SYDNEY
11703133010	504	513 SYDNEY	SYDNEY
11703133013	181	152 SYDNEY	SYDNEY
11703133014	7	7 SYDNEY	SYDNEY

231025 Suggestions for NSW Redistribution PM Data

11703133015	316	292 SYDNEY	SYDNEY
11703133016	543	566 SYDNEY	SYDNEY
11703133017	231	215 SYDNEY	SYDNEY
11703133018	24	20 SYDNEY	SYDNEY
11703133020	114	141 SYDNEY	SYDNEY
11703133022	361	446 SYDNEY	SYDNEY
11703133023	251	236 SYDNEY	SYDNEY
11703133026	395	313 SYDNEY	SYDNEY
11703133027	369	308 SYDNEY	SYDNEY
11703133028	448	341 SYDNEY	SYDNEY
11703133029	339	387 SYDNEY	SYDNEY
11703133030	402	335 SYDNEY	SYDNEY
11703133031	576	569 SYDNEY	SYDNEY
11703133032	474	444 SYDNEY	SYDNEY
11703133033	541	490 SYDNEY	SYDNEY
11703133034	144	120 SYDNEY	SYDNEY
11703133035	364	379 SYDNEY	SYDNEY
11703133036	451	562 SYDNEY	SYDNEY
11703133037	196	178 SYDNEY	SYDNEY
11703133038	2	1 SYDNEY	SYDNEY
11703133039	131	113 SYDNEY	SYDNEY
11703133040	252	237 SYDNEY	SYDNEY
11703133042	397	319 SYDNEY	SYDNEY
11703133043	509	680 SYDNEY	SYDNEY
11703133044	340	283 SYDNEY	SYDNEY
11703133045	310	257 SYDNEY	SYDNEY
11703133046	334	479 SYDNEY	SYDNEY
11703133047	307	324 SYDNEY	SYDNEY
11703133048	710	721 SYDNEY	SYDNEY
11703133049	468	407 SYDNEY	SYDNEY
11703133050	157	190 SYDNEY	SYDNEY
11703133051	322	281 SYDNEY	SYDNEY
11703133101	0	0 SYDNEY	SYDNEY
11703133102	239	246 SYDNEY	SYDNEY
11703133103	356	343 SYDNEY	SYDNEY
11703133105	262	251 SYDNEY	SYDNEY
11703133106	341	297 SYDNEY	SYDNEY
11703133107	115	112 SYDNEY	SYDNEY
11703133108	277	215 SYDNEY	SYDNEY
11703133109	257	291 SYDNEY	SYDNEY
11703133110	176	165 SYDNEY	SYDNEY
11703133111	355	344 SYDNEY	SYDNEY
11703133112	199	183 SYDNEY	SYDNEY
11703133113	267	226 SYDNEY	SYDNEY
11703133114	297	295 SYDNEY	SYDNEY
11703133115	245	230 SYDNEY	SYDNEY
11703133116	303	304 SYDNEY	SYDNEY
11703133117	415	407 SYDNEY	SYDNEY
11703133118	402	407 SYDNEY	SYDNEY
11703133119	362	360 SYDNEY	SYDNEY
11703133121	269	274 SYDNEY	SYDNEY
11703133122	260	268 SYDNEY	SYDNEY
11703133123	344	327 SYDNEY	SYDNEY

231025 Suggestions for NSW Redistribution PM Data

11703133124	412	415 SYDNEY	SYDNEY
11703133125	261	269 SYDNEY	SYDNEY
11703133127	358	375 SYDNEY	SYDNEY
11703133128	0	0 SYDNEY	SYDNEY
11703133129	642	898 SYDNEY	SYDNEY
11703133130	340	306 SYDNEY	SYDNEY
11703133131	367	367 SYDNEY	SYDNEY
11703133132	306	266 SYDNEY	SYDNEY
11703133133	305	305 SYDNEY	SYDNEY
11703133134	299	287 SYDNEY	SYDNEY
11703133135	205	204 SYDNEY	SYDNEY
11703133136	292	287 SYDNEY	SYDNEY
11703133137	213	199 SYDNEY	SYDNEY
11703133138	278	275 SYDNEY	SYDNEY
11703133139	281	236 SYDNEY	SYDNEY
11703133140	268	264 SYDNEY	SYDNEY
11703133141	266	256 SYDNEY	SYDNEY
11703133142	283	323 SYDNEY	SYDNEY
11703133143	418	411 SYDNEY	SYDNEY
11703133144	370	362 SYDNEY	SYDNEY
11703133145	326	317 SYDNEY	SYDNEY
11703133146	286	240 SYDNEY	SYDNEY
11703133147	289	353 SYDNEY	SYDNEY
11703133148	204	197 SYDNEY	SYDNEY
11703133149	379	431 SYDNEY	SYDNEY
11703133150	251	341 SYDNEY	SYDNEY
11703133151	163	238 SYDNEY	SYDNEY
11703133152	503	478 SYDNEY	SYDNEY
11703133301	102	91 SYDNEY	SYDNEY
11703133302	328	326 SYDNEY	SYDNEY
11703133303	185	188 SYDNEY	SYDNEY
11703133304	164	172 WENTWORTH	SYDNEY
11703133305	483	497 WENTWORTH	SYDNEY
11703133307	403	409 SYDNEY	SYDNEY
11703133308	224	224 SYDNEY	SYDNEY
11703133309	266	303 SYDNEY	SYDNEY
11703133310	372	371 SYDNEY	SYDNEY
11703133311	233	254 SYDNEY	SYDNEY
11703133312	238	248 SYDNEY	SYDNEY
11703133313	360	363 SYDNEY	SYDNEY
11703133314	388	427 SYDNEY	SYDNEY
11703133315	187	176 SYDNEY	SYDNEY
11703133316	190	194 SYDNEY	SYDNEY
11703133317	39	40 SYDNEY	SYDNEY
11703133318	228	227 SYDNEY	SYDNEY
11703133319	325	344 SYDNEY	SYDNEY
11703133320	348	315 SYDNEY	SYDNEY
11703133321	133	112 SYDNEY	SYDNEY
11703133322	331	365 SYDNEY	SYDNEY
11703133323	273	289 SYDNEY	SYDNEY
11703133324	274	280 SYDNEY	SYDNEY
11703133325	296	289 SYDNEY	SYDNEY
11703133326	193	206 SYDNEY	SYDNEY

231025 Suggestions for NSW Redistribution PM Data

11703133327	95	99 SYDNEY	SYDNEY
11703133328	190	211 SYDNEY	SYDNEY
11703133329	393	398 WENTWORTH	SYDNEY
11703133330	257	276 WENTWORTH	SYDNEY
11703133331	329	333 WENTWORTH	SYDNEY
11703133332	135	141 WENTWORTH	SYDNEY
11703133333	299	283 WENTWORTH	SYDNEY
11703133334	292	282 WENTWORTH	SYDNEY
11703133335	150	152 WENTWORTH	SYDNEY
11703133336	237	251 WENTWORTH	SYDNEY
11703133337	125	138 WENTWORTH	SYDNEY
11703133338	320	306 SYDNEY	SYDNEY
11703133339	240	226 SYDNEY	SYDNEY
11703133340	299	323 SYDNEY	SYDNEY
11703133341	212	223 SYDNEY	SYDNEY
11703133342	329	345 WENTWORTH	SYDNEY
11703133343	339	340 WENTWORTH	SYDNEY
11703133344	232	240 WENTWORTH	SYDNEY
11703133345	451	472 WENTWORTH	SYDNEY
11703133346	258	262 WENTWORTH	SYDNEY
11703133348	400	424 WENTWORTH	SYDNEY
11703133349	310	320 WENTWORTH	SYDNEY
11703133350	169	167 WENTWORTH	SYDNEY
11703133351	237	256 SYDNEY	SYDNEY
11703133352	283	299 SYDNEY	SYDNEY
11703133353	206	195 WENTWORTH	SYDNEY
11703133601	4	5 SYDNEY	SYDNEY
11703133602	328	302 SYDNEY	SYDNEY
11703133603	337	324 SYDNEY	SYDNEY
11703133605	342	316 SYDNEY	SYDNEY
11703133606	351	311 SYDNEY	SYDNEY
11703133607	208	154 SYDNEY	SYDNEY
11703133608	269	225 SYDNEY	SYDNEY
11703133609	519	494 SYDNEY	SYDNEY
11703133610	292	258 SYDNEY	SYDNEY
11703133611	204	170 SYDNEY	SYDNEY
11703133612	289	251 SYDNEY	SYDNEY
11703133613	362	353 SYDNEY	SYDNEY
11703133614	286	270 SYDNEY	SYDNEY
11703133615	283	259 SYDNEY	SYDNEY
11703133616	415	350 SYDNEY	SYDNEY
11703133617	327	306 SYDNEY	SYDNEY
11703133618	353	316 SYDNEY	SYDNEY
11703133619	286	245 SYDNEY	SYDNEY
11703133620	357	344 SYDNEY	SYDNEY
11703133622	297	277 SYDNEY	SYDNEY
11703133623	182	165 SYDNEY	SYDNEY
11703133624	189	202 SYDNEY	SYDNEY
11703133625	384	379 SYDNEY	SYDNEY
11703133626	251	230 SYDNEY	SYDNEY
11703133628	417	381 SYDNEY	SYDNEY
11703133629	137	134 SYDNEY	SYDNEY
11703133630	279	256 SYDNEY	SYDNEY

231025 Suggestions for NSW Redistribution PM Data

11703133631	275	268 SYDNEY	SYDNEY
11703133632	256	251 SYDNEY	SYDNEY
11703133633	264	229 SYDNEY	SYDNEY
11703133634	341	333 SYDNEY	SYDNEY
11703133635	190	180 SYDNEY	SYDNEY
11703133636	398	337 SYDNEY	SYDNEY
11703133637	244	240 SYDNEY	SYDNEY
11703133638	246	210 SYDNEY	SYDNEY
11703133639	235	239 SYDNEY	SYDNEY
11703133640	213	174 SYDNEY	SYDNEY
11703133641	299	291 SYDNEY	SYDNEY
11703133642	232	206 SYDNEY	SYDNEY
11703163801	209	184 SYDNEY	SYDNEY
11703163802	205	209 SYDNEY	SYDNEY
11703163803	362	382 SYDNEY	SYDNEY
11703163804	195	173 SYDNEY	SYDNEY
11703163805	108	88 SYDNEY	SYDNEY
11703163806	67	56 SYDNEY	SYDNEY
11703163807	194	209 SYDNEY	SYDNEY
11703163808	0	0 SYDNEY	SYDNEY
11703163809	0	0 SYDNEY	SYDNEY
11703163810	314	325 SYDNEY	SYDNEY
11703163811	193	195 SYDNEY	SYDNEY
11703163812	306	326 SYDNEY	SYDNEY
11703163813	347	355 SYDNEY	SYDNEY
11703163814	400	431 SYDNEY	SYDNEY
11703163815	0	0 SYDNEY	SYDNEY
11703163816	273	280 SYDNEY	SYDNEY
11703163817	69	70 SYDNEY	SYDNEY
11703163818	266	270 SYDNEY	SYDNEY
11703163819	319	302 SYDNEY	SYDNEY
11703163820	525	536 SYDNEY	SYDNEY
11703163821	237	244 SYDNEY	SYDNEY
11703163822	400	397 SYDNEY	SYDNEY
11703163823	269	276 SYDNEY	SYDNEY
11703163824	234	243 SYDNEY	SYDNEY
11703163901	0	0 SYDNEY	SYDNEY
11703163902	142	144 SYDNEY	SYDNEY
11703163903	302	279 SYDNEY	SYDNEY
11703163904	75	63 SYDNEY	SYDNEY
11703163905	273	246 SYDNEY	SYDNEY
11703163906	207	178 SYDNEY	SYDNEY
11703163907	247	214 SYDNEY	SYDNEY
11703163908	168	205 SYDNEY	SYDNEY
11703163909	234	196 SYDNEY	SYDNEY
11703163910	322	309 SYDNEY	SYDNEY
11703163911	123	122 SYDNEY	SYDNEY
11703163912	319	279 SYDNEY	SYDNEY
11703163913	139	141 SYDNEY	SYDNEY
11703163914	255	244 SYDNEY	SYDNEY
11703163915	49	50 SYDNEY	SYDNEY
11703163916	124	141 SYDNEY	SYDNEY
11703163917	29	29 SYDNEY	SYDNEY

231025 Suggestions for NSW Redistribution PM Data

11703163918	286	272 SYDNEY	SYDNEY
11703164001	417	431 SYDNEY	SYDNEY
11703164002	301	304 SYDNEY	SYDNEY
11703164003	344	335 SYDNEY	SYDNEY
11703164004	347	336 SYDNEY	SYDNEY
11703164005	403	363 GRAYNDLER	GRAYNDLER
11703164006	317	320 GRAYNDLER	GRAYNDLER
11703164007	223	211 SYDNEY	SYDNEY
11703164008	387	387 SYDNEY	SYDNEY
11703164009	314	321 SYDNEY	SYDNEY
11703164010	410	395 GRAYNDLER	GRAYNDLER
11703164011	212	193 SYDNEY	SYDNEY
11703164012	395	421 GRAYNDLER	GRAYNDLER
11703164013	223	191 SYDNEY	SYDNEY
11703164014	390	385 GRAYNDLER	GRAYNDLER
11703164015	48	49 SYDNEY	SYDNEY
11703164016	310	305 SYDNEY	SYDNEY
11703164017	265	250 SYDNEY	SYDNEY
11703164018	400	400 SYDNEY	SYDNEY
11703164019	442	425 SYDNEY	SYDNEY
11703164020	497	481 GRAYNDLER	GRAYNDLER
11703164021	500	541 GRAYNDLER	GRAYNDLER
11703164022	252	246 GRAYNDLER	GRAYNDLER
11703164023	274	255 SYDNEY	SYDNEY
11703164024	299	280 SYDNEY	SYDNEY
11703164025	331	335 SYDNEY	SYDNEY
11703164026	250	245 GRAYNDLER	GRAYNDLER
11703164027	490	467 SYDNEY	SYDNEY
11703164028	236	238 GRAYNDLER	GRAYNDLER
11703164029	349	346 GRAYNDLER	GRAYNDLER
11703164030	410	388 GRAYNDLER	GRAYNDLER
11703164031	377	359 SYDNEY	SYDNEY
11703164032	254	232 SYDNEY	SYDNEY
11703164033	317	316 GRAYNDLER	GRAYNDLER
11703164034	210	193 SYDNEY	SYDNEY
11703164101	324	295 SYDNEY	SYDNEY
11703164102	64	57 SYDNEY	SYDNEY
11703164103	352	349 SYDNEY	SYDNEY
11703164104	183	156 SYDNEY	SYDNEY
11703164105	118	103 SYDNEY	SYDNEY
11703164106	170	156 SYDNEY	SYDNEY
11703164107	302	283 SYDNEY	SYDNEY
11703164108	250	225 SYDNEY	SYDNEY
11703164109	0	0 SYDNEY	SYDNEY
11703164110	427	395 SYDNEY	SYDNEY
11703164111	390	365 SYDNEY	SYDNEY
11703164112	88	76 SYDNEY	SYDNEY
11703164113	624	597 SYDNEY	SYDNEY
11703164114	281	244 SYDNEY	SYDNEY
11703164115	117	102 SYDNEY	SYDNEY
11703164116	239	224 SYDNEY	SYDNEY
11703164117	325	314 SYDNEY	SYDNEY
11703164118	208	195 SYDNEY	SYDNEY

231025 Suggestions for NSW Redistribution PM Data

11703164119	367	396 SYDNEY	SYDNEY
11703164120	228	214 SYDNEY	SYDNEY
11703164121	224	207 SYDNEY	SYDNEY
11703164122	285	270 SYDNEY	SYDNEY
11703164123	311	326 SYDNEY	SYDNEY
11703164124	353	305 SYDNEY	SYDNEY
11703164125	194	169 SYDNEY	SYDNEY
11703164126	193	170 SYDNEY	SYDNEY
11703164127	316	310 SYDNEY	SYDNEY
11703164128	279	240 SYDNEY	SYDNEY
11703164129	200	177 SYDNEY	SYDNEY
11703164130	295	262 SYDNEY	SYDNEY
11703164201	407	352 SYDNEY	SYDNEY
11703164202	359	334 SYDNEY	SYDNEY
11703164203	326	282 SYDNEY	SYDNEY
11703164204	195	198 SYDNEY	SYDNEY
11703164205	280	231 SYDNEY	SYDNEY
11703164206	321	287 SYDNEY	SYDNEY
11703164207	207	173 SYDNEY	SYDNEY
11703164208	234	190 SYDNEY	SYDNEY
11703164209	96	85 SYDNEY	SYDNEY
11703164210	364	327 SYDNEY	SYDNEY
11703164211	212	177 SYDNEY	SYDNEY
11703164212	286	220 SYDNEY	SYDNEY
11703164213	197	184 SYDNEY	SYDNEY
11703164214	159	137 SYDNEY	SYDNEY
11703164215	301	275 SYDNEY	SYDNEY
11703164216	265	238 SYDNEY	SYDNEY
11703164217	297	226 SYDNEY	SYDNEY
11703164218	306	306 SYDNEY	SYDNEY
11703164219	321	289 SYDNEY	SYDNEY
11703164220	298	279 SYDNEY	SYDNEY
11703164221	346	298 SYDNEY	SYDNEY
11703164222	511	454 SYDNEY	SYDNEY
11703164223	267	244 SYDNEY	SYDNEY
11703164224	199	181 SYDNEY	SYDNEY
11703164225	259	218 SYDNEY	SYDNEY
11703164226	468	450 SYDNEY	SYDNEY
11703164227	315	290 SYDNEY	SYDNEY
11703164228	325	299 SYDNEY	SYDNEY
11703164229	278	264 SYDNEY	SYDNEY
11703164230	574	536 SYDNEY	SYDNEY
11703164231	420	400 SYDNEY	SYDNEY
11703164232	517	468 SYDNEY	SYDNEY
11703164233	140	159 SYDNEY	SYDNEY
11703164301	234	337 SYDNEY	SYDNEY
11703164302	379	423 SYDNEY	SYDNEY
11703164303	418	343 SYDNEY	SYDNEY
11703164304	540	498 SYDNEY	SYDNEY
11703164305	348	319 SYDNEY	SYDNEY
11703164306	191	333 SYDNEY	SYDNEY
11703164307	311	355 SYDNEY	SYDNEY
11703164308	193	260 SYDNEY	SYDNEY

231025 Suggestions for NSW Redistribution PM Data

11703164309	205	312 SYDNEY	SYDNEY
11703164310	244	241 SYDNEY	SYDNEY
11703164311	89	136 SYDNEY	SYDNEY
11703164312	247	172 SYDNEY	SYDNEY
11703164313	203	248 SYDNEY	SYDNEY
11703164314	93	143 SYDNEY	SYDNEY
11703164315	159	218 SYDNEY	SYDNEY
11703164316	385	440 SYDNEY	SYDNEY
11703164317	302	290 SYDNEY	SYDNEY
11703164318	413	533 SYDNEY	SYDNEY
11703164319	1115	1227 SYDNEY	SYDNEY
11703164320	459	392 SYDNEY	SYDNEY
11703164321	250	386 SYDNEY	SYDNEY
11703164401	189	193 SYDNEY	SYDNEY
11703164402	0	0 SYDNEY	SYDNEY
11703164403	131	115 SYDNEY	SYDNEY
11703164404	264	231 SYDNEY	SYDNEY
11703164405	79	90 SYDNEY	SYDNEY
11703164406	192	201 SYDNEY	SYDNEY
11703164407	104	97 SYDNEY	SYDNEY
11703164408	392	367 SYDNEY	SYDNEY
11703164409	228	209 SYDNEY	SYDNEY
11703164410	0	0 SYDNEY	SYDNEY
11703164411	164	191 SYDNEY	SYDNEY
11703164412	160	139 SYDNEY	SYDNEY
11703164413	292	274 SYDNEY	SYDNEY
11703164414	332	236 SYDNEY	SYDNEY
11703164415	206	216 SYDNEY	SYDNEY
11703164416	170	142 SYDNEY	SYDNEY
11703164417	171	174 SYDNEY	SYDNEY
11703164418	0	0 SYDNEY	SYDNEY
11703164419	4	3 SYDNEY	WARRINGAH
11703164420	277	235 SYDNEY	SYDNEY
11703164421	171	150 SYDNEY	SYDNEY
11703164422	180	183 SYDNEY	SYDNEY
11703164423	248	289 SYDNEY	SYDNEY
11703164424	143	147 SYDNEY	SYDNEY
11703164425	233	237 SYDNEY	SYDNEY
11703164426	212	213 SYDNEY	SYDNEY
11703164427	0	0 SYDNEY	SYDNEY
11703164428	98	86 SYDNEY	SYDNEY
11703164429	47	50 SYDNEY	SYDNEY
11703164501	11	13 SYDNEY	SYDNEY
11703164502	199	224 SYDNEY	SYDNEY
11703164503	163	213 SYDNEY	SYDNEY
11703164504	423	461 SYDNEY	SYDNEY
11703164505	52	53 SYDNEY	SYDNEY
11703164506	40	52 SYDNEY	SYDNEY
11703164507	96	97 SYDNEY	SYDNEY
11703164508	234	238 SYDNEY	SYDNEY
11703164509	285	239 SYDNEY	SYDNEY
11703164510	0	0 SYDNEY	SYDNEY
11703164511	190	159 SYDNEY	SYDNEY

231025 Suggestions for NSW Redistribution PM Data

11703164512	194	338 SYDNEY	SYDNEY
11703164513	199	251 SYDNEY	SYDNEY
11703164514	111	146 SYDNEY	SYDNEY
11703164515	141	132 SYDNEY	SYDNEY
11703164516	39	27 SYDNEY	SYDNEY
11703164517	132	90 SYDNEY	SYDNEY
11703164518	84	85 SYDNEY	SYDNEY
11703164519	190	159 SYDNEY	SYDNEY
11703164520	374	490 SYDNEY	SYDNEY
11703164521	205	181 SYDNEY	SYDNEY
11703164522	343	348 SYDNEY	SYDNEY
11703164523	54	46 SYDNEY	SYDNEY
11703164524	40	33 SYDNEY	SYDNEY
11703164525	51	52 SYDNEY	SYDNEY
11703164526	185	188 SYDNEY	SYDNEY
11703164527	307	281 SYDNEY	SYDNEY
11703164528	290	256 SYDNEY	SYDNEY
11703164529	1	1 SYDNEY	SYDNEY
11703164530	175	156 SYDNEY	SYDNEY
11703164531	301	257 SYDNEY	SYDNEY
11703164532	0	0 SYDNEY	SYDNEY
11703164533	64	60 SYDNEY	SYDNEY
11703164534	222	225 SYDNEY	SYDNEY
11703164535	113	115 SYDNEY	SYDNEY
11703164536	345	445 SYDNEY	SYDNEY
11703164601	88	78 SYDNEY	SYDNEY
11703164602	158	136 SYDNEY	SYDNEY
11703164603	49	44 SYDNEY	SYDNEY
11703164604	113	101 SYDNEY	SYDNEY
11703164605	162	148 SYDNEY	SYDNEY
11703164606	220	226 SYDNEY	SYDNEY
11703164607	108	106 SYDNEY	SYDNEY
11703164608	16	8 SYDNEY	SYDNEY
11703164609	237	246 SYDNEY	SYDNEY
11703164610	188	183 SYDNEY	SYDNEY
11703164611	103	179 SYDNEY	SYDNEY
11703164612	77	66 SYDNEY	SYDNEY
11703164613	268	314 SYDNEY	SYDNEY
11703164614	60	61 SYDNEY	SYDNEY
11703164615	204	187 SYDNEY	SYDNEY
11703164616	103	72 SYDNEY	SYDNEY
11703164617	164	158 SYDNEY	SYDNEY
11703164618	137	126 SYDNEY	SYDNEY
11703164619	153	142 SYDNEY	SYDNEY
11703164620	328	314 SYDNEY	SYDNEY
11703164621	123	85 SYDNEY	SYDNEY
11703164701	468	411 SYDNEY	SYDNEY
11703164702	431	417 SYDNEY	SYDNEY
11703164703	136	122 SYDNEY	SYDNEY
11703164704	365	349 SYDNEY	SYDNEY
11703164705	389	389 SYDNEY	SYDNEY
11703164706	444	608 SYDNEY	SYDNEY
11703164707	336	324 SYDNEY	SYDNEY

231025 Suggestions for NSW Redistribution PM Data

11703164708	311	386 SYDNEY	SYDNEY
11703164709	401	458 SYDNEY	SYDNEY
11703164710	115	131 SYDNEY	SYDNEY
11703164711	299	287 SYDNEY	SYDNEY
11703164712	0	0 SYDNEY	SYDNEY
11703164713	357	352 SYDNEY	SYDNEY
11703164714	324	377 SYDNEY	SYDNEY
11703164715	157	218 SYDNEY	SYDNEY
11703164716	249	286 SYDNEY	SYDNEY
11703164717	292	353 SYDNEY	SYDNEY
11703164718	201	230 SYDNEY	SYDNEY
11703164719	222	313 SYDNEY	SYDNEY
11703164720	194	180 SYDNEY	SYDNEY
11703164721	323	395 SYDNEY	SYDNEY
11703164722	243	268 SYDNEY	SYDNEY
11703164723	244	247 SYDNEY	SYDNEY
11703164724	439	442 SYDNEY	SYDNEY
11703164725	224	227 SYDNEY	SYDNEY
11703164726	286	290 SYDNEY	SYDNEY
11703164727	105	149 SYDNEY	SYDNEY
11703164728	313	318 SYDNEY	SYDNEY
11703164729	201	203 SYDNEY	SYDNEY
11703164730	39	56 SYDNEY	SYDNEY
11703164731	271	275 SYDNEY	SYDNEY
11703164732	344	336 SYDNEY	SYDNEY
11703164733	197	267 SYDNEY	SYDNEY
11703164801	379	424 SYDNEY	SYDNEY
11703164802	217	220 SYDNEY	SYDNEY
11703164803	193	177 SYDNEY	SYDNEY
11703164804	247	229 SYDNEY	SYDNEY
11703164805	161	224 SYDNEY	SYDNEY
11703164806	160	135 SYDNEY	SYDNEY
11703164807	335	282 SYDNEY	SYDNEY
11703164808	117	162 SYDNEY	SYDNEY
11703164809	210	208 SYDNEY	SYDNEY
11703164810	190	188 SYDNEY	SYDNEY
11703164811	117	119 SYDNEY	SYDNEY
11703164812	158	158 SYDNEY	SYDNEY
11703164813	125	174 SYDNEY	SYDNEY
11703164814	169	172 SYDNEY	SYDNEY
11703164815	195	198 SYDNEY	SYDNEY
11703164816	107	155 SYDNEY	SYDNEY
11703164817	167	117 SYDNEY	SYDNEY
11703164818	302	419 SYDNEY	SYDNEY
11703164819	260	229 SYDNEY	SYDNEY
11703164820	318	314 SYDNEY	SYDNEY
11703164821	158	160 SYDNEY	SYDNEY
11703164822	72	104 SYDNEY	SYDNEY
11703164823	314	315 SYDNEY	SYDNEY
11703164824	87	88 SYDNEY	SYDNEY
11703164825	270	274 SYDNEY	SYDNEY
11703164826	108	156 SYDNEY	SYDNEY
11703164827	185	168 SYDNEY	SYDNEY

231025 Suggestions for NSW Redistribution PM Data

11801133901	406	393 WENTWORTH	WENTWORTH
11801133902	276	276 WENTWORTH	WENTWORTH
11801133903	233	229 WENTWORTH	WENTWORTH
11801133904	427	449 WENTWORTH	WENTWORTH
11801133905	371	372 WENTWORTH	WENTWORTH
11801133906	317	344 WENTWORTH	WENTWORTH
11801133907	230	234 WENTWORTH	WENTWORTH
11801133908	296	286 WENTWORTH	WENTWORTH
11801133909	2	1 WENTWORTH	WENTWORTH
11801133910	373	369 WENTWORTH	WENTWORTH
11801133911	442	431 WENTWORTH	WENTWORTH
11801133912	370	332 WENTWORTH	WENTWORTH
11801133913	250	225 WENTWORTH	WENTWORTH
11801133914	262	210 WENTWORTH	WENTWORTH
11801133915	209	196 WENTWORTH	WENTWORTH
11801133916	0	0 WENTWORTH	WENTWORTH
11801133917	207	171 WENTWORTH	WENTWORTH
11801133918	157	123 WENTWORTH	WENTWORTH
11801133919	297	273 WENTWORTH	WENTWORTH
11801133920	174	175 WENTWORTH	WENTWORTH
11801133921	285	285 WENTWORTH	WENTWORTH
11801133922	268	263 WENTWORTH	WENTWORTH
11801133923	490	478 WENTWORTH	WENTWORTH
11801133924	194	170 WENTWORTH	WENTWORTH
11801133925	173	155 WENTWORTH	WENTWORTH
11801133926	204	187 WENTWORTH	WENTWORTH
11801133927	269	267 WENTWORTH	WENTWORTH
11801133928	232	208 WENTWORTH	WENTWORTH
11801133929	266	249 WENTWORTH	WENTWORTH
11801133930	230	238 WENTWORTH	WENTWORTH
11801133931	165	145 WENTWORTH	WENTWORTH
11801133932	204	197 WENTWORTH	WENTWORTH
11801133933	359	323 WENTWORTH	WENTWORTH
11801133934	436	419 WENTWORTH	WENTWORTH
11801133936	276	252 WENTWORTH	WENTWORTH
11801133937	262	237 WENTWORTH	WENTWORTH
11801133938	277	247 WENTWORTH	WENTWORTH
11801133939	309	288 WENTWORTH	WENTWORTH
11801133940	364	355 WENTWORTH	WENTWORTH
11801133941	159	153 WENTWORTH	WENTWORTH
11801133942	225	202 WENTWORTH	WENTWORTH
11801133943	315	284 WENTWORTH	WENTWORTH
11801133944	341	390 WENTWORTH	WENTWORTH
11801133945	282	275 WENTWORTH	WENTWORTH
11801133946	187	177 WENTWORTH	WENTWORTH
11801133947	264	266 WENTWORTH	WENTWORTH
11801133948	306	377 WENTWORTH	WENTWORTH
11801133949	294	294 WENTWORTH	WENTWORTH
11801134001	236	234 WENTWORTH	WENTWORTH
11801134002	193	180 WENTWORTH	WENTWORTH
11801134003	399	367 WENTWORTH	WENTWORTH
11801134004	344	361 WENTWORTH	WENTWORTH
11801134005	368	326 WENTWORTH	WENTWORTH

231025 Suggestions for NSW Redistribution PM Data

11801134006	312	328 WENTWORTH	WENTWORTH
11801134007	323	313 WENTWORTH	WENTWORTH
11801134009	316	305 WENTWORTH	WENTWORTH
11801134010	341	328 WENTWORTH	WENTWORTH
11801134012	418	364 WENTWORTH	WENTWORTH
11801134013	417	432 WENTWORTH	WENTWORTH
11801134014	398	392 WENTWORTH	WENTWORTH
11801134015	340	324 WENTWORTH	WENTWORTH
11801134016	220	208 WENTWORTH	WENTWORTH
11801134017	369	333 WENTWORTH	WENTWORTH
11801134018	438	434 WENTWORTH	WENTWORTH
11801134019	180	168 WENTWORTH	WENTWORTH
11801134020	186	194 WENTWORTH	WENTWORTH
11801134021	285	272 WENTWORTH	WENTWORTH
11801134022	260	250 WENTWORTH	WENTWORTH
11801134023	216	216 WENTWORTH	WENTWORTH
11801134024	262	237 WENTWORTH	WENTWORTH
11801134025	344	332 WENTWORTH	WENTWORTH
11801134026	390	371 WENTWORTH	WENTWORTH
11801134027	311	307 WENTWORTH	WENTWORTH
11801134028	249	210 WENTWORTH	WENTWORTH
11801134029	368	370 WENTWORTH	WENTWORTH
11801134030	420	421 WENTWORTH	WENTWORTH
11801134031	400	392 WENTWORTH	WENTWORTH
11801134032	265	275 WENTWORTH	WENTWORTH
11801134033	451	432 WENTWORTH	WENTWORTH
11801134034	0	0 WENTWORTH	WENTWORTH
11801134035	113	129 WENTWORTH	WENTWORTH
11801134036	276	256 WENTWORTH	WENTWORTH
11801134037	183	170 WENTWORTH	WENTWORTH
11801134038	313	295 WENTWORTH	WENTWORTH
11801134039	315	309 WENTWORTH	WENTWORTH
11801134040	241	245 WENTWORTH	WENTWORTH
11801134041	152	159 WENTWORTH	WENTWORTH
11801134042	453	443 WENTWORTH	WENTWORTH
11801134043	407	406 WENTWORTH	WENTWORTH
11801134044	211	219 WENTWORTH	WENTWORTH
11801134045	143	126 WENTWORTH	WENTWORTH
11801134046	0	0 WENTWORTH	WENTWORTH
11801134047	316	296 WENTWORTH	WENTWORTH
11801134048	181	150 WENTWORTH	WENTWORTH
11801134049	166	167 WENTWORTH	WENTWORTH
11801134050	253	251 WENTWORTH	WENTWORTH
11801134051	334	319 WENTWORTH	WENTWORTH
11801134101	204	180 WENTWORTH	WENTWORTH
11801134102	135	127 WENTWORTH	WENTWORTH
11801134103	386	383 WENTWORTH	WENTWORTH
11801134104	240	229 WENTWORTH	WENTWORTH
11801134105	371	451 WENTWORTH	WENTWORTH
11801134107	300	295 WENTWORTH	WENTWORTH
11801134108	368	382 WENTWORTH	WENTWORTH
11801134109	219	242 WENTWORTH	WENTWORTH
11801134110	312	303 WENTWORTH	WENTWORTH

231025 Suggestions for NSW Redistribution PM Data

11801134111	482	498 WENTWORTH	WENTWORTH
11801134112	336	327 WENTWORTH	WENTWORTH
11801134113	218	215 WENTWORTH	WENTWORTH
11801134114	257	307 WENTWORTH	WENTWORTH
11801134115	295	284 WENTWORTH	WENTWORTH
11801134116	299	253 WENTWORTH	WENTWORTH
11801134118	160	143 WENTWORTH	WENTWORTH
11801134119	219	212 WENTWORTH	WENTWORTH
11801134120	227	219 WENTWORTH	WENTWORTH
11801134121	357	324 WENTWORTH	WENTWORTH
11801134122	187	154 WENTWORTH	WENTWORTH
11801134123	264	238 WENTWORTH	WENTWORTH
11801134124	264	280 WENTWORTH	WENTWORTH
11801134125	171	186 WENTWORTH	WENTWORTH
11801134126	394	361 WENTWORTH	WENTWORTH
11801134127	397	333 WENTWORTH	WENTWORTH
11801134128	472	390 WENTWORTH	WENTWORTH
11801134129	323	294 WENTWORTH	WENTWORTH
11801134130	238	227 WENTWORTH	WENTWORTH
11801134131	358	343 WENTWORTH	WENTWORTH
11801134132	209	221 WENTWORTH	WENTWORTH
11801134133	414	418 WENTWORTH	WENTWORTH
11801134134	267	253 WENTWORTH	WENTWORTH
11801134135	366	330 WENTWORTH	WENTWORTH
11801134136	1	1 WENTWORTH	WENTWORTH
11801134137	260	241 WENTWORTH	WENTWORTH
11801134138	393	339 WENTWORTH	WENTWORTH
11801134139	257	235 WENTWORTH	WENTWORTH
11801134140	164	204 WENTWORTH	WENTWORTH
11801134141	187	179 WENTWORTH	WENTWORTH
11801134142	157	204 WENTWORTH	WENTWORTH
11801134143	351	353 WENTWORTH	WENTWORTH
11801134201	0	0 WENTWORTH	WENTWORTH
11801134401	512	506 WENTWORTH	WENTWORTH
11801134402	318	290 WENTWORTH	WENTWORTH
11801134403	364	359 WENTWORTH	WENTWORTH
11801134404	300	291 WENTWORTH	WENTWORTH
11801134405	314	272 WENTWORTH	WENTWORTH
11801134406	318	309 WENTWORTH	WENTWORTH
11801134407	347	327 WENTWORTH	WENTWORTH
11801134408	324	313 WENTWORTH	WENTWORTH
11801134409	305	285 WENTWORTH	WENTWORTH
11801134410	235	197 WENTWORTH	WENTWORTH
11801134411	273	283 WENTWORTH	WENTWORTH
11801134412	509	470 WENTWORTH	WENTWORTH
11801134413	252	242 WENTWORTH	WENTWORTH
11801134414	336	316 WENTWORTH	WENTWORTH
11801134415	260	241 WENTWORTH	WENTWORTH
11801134416	334	308 WENTWORTH	WENTWORTH
11801134417	270	265 WENTWORTH	WENTWORTH
11801134418	368	362 WENTWORTH	WENTWORTH
11801134419	309	303 WENTWORTH	WENTWORTH
11801134420	226	227 WENTWORTH	WENTWORTH

231025 Suggestions for NSW Redistribution PM Data

11801134421	268	257 WENTWORTH	WENTWORTH
11801134422	371	389 WENTWORTH	WENTWORTH
11801134423	291	281 WENTWORTH	WENTWORTH
11801134424	454	460 WENTWORTH	WENTWORTH
11801134501	412	407 WENTWORTH	WENTWORTH
11801134502	427	432 WENTWORTH	WENTWORTH
11801134503	337	321 WENTWORTH	WENTWORTH
11801134504	299	287 WENTWORTH	WENTWORTH
11801134505	379	365 WENTWORTH	WENTWORTH
11801134506	252	251 WENTWORTH	WENTWORTH
11801134507	403	377 WENTWORTH	WENTWORTH
11801134508	414	414 WENTWORTH	WENTWORTH
11801134509	368	339 WENTWORTH	WENTWORTH
11801134510	247	237 WENTWORTH	WENTWORTH
11801134511	240	239 WENTWORTH	WENTWORTH
11801134512	466	432 WENTWORTH	WENTWORTH
11801134513	238	233 WENTWORTH	WENTWORTH
11801134514	0	0 WENTWORTH	WENTWORTH
11801134515	0	0 WENTWORTH	WENTWORTH
11801134516	356	350 WENTWORTH	WENTWORTH
11801134517	234	218 WENTWORTH	WENTWORTH
11801134518	323	317 WENTWORTH	WENTWORTH
11801134519	369	397 WENTWORTH	WENTWORTH
11801134520	425	417 WENTWORTH	WENTWORTH
11801134521	280	267 WENTWORTH	WENTWORTH
11801134522	26	29 WENTWORTH	WENTWORTH
11801134523	283	276 WENTWORTH	WENTWORTH
11801134524	394	399 WENTWORTH	WENTWORTH
11801134525	178	173 WENTWORTH	WENTWORTH
11801134526	320	261 WENTWORTH	WENTWORTH
11801134527	309	291 WENTWORTH	WENTWORTH
11801134528	423	429 WENTWORTH	WENTWORTH
11801134529	423	407 WENTWORTH	WENTWORTH
11801134530	407	378 WENTWORTH	WENTWORTH
11801134531	316	301 WENTWORTH	WENTWORTH
11801134532	118	106 WENTWORTH	WENTWORTH
11801134533	304	304 WENTWORTH	WENTWORTH
11801134534	276	269 WENTWORTH	WENTWORTH
11801134535	472	471 WENTWORTH	WENTWORTH
11801134536	282	257 WENTWORTH	WENTWORTH
11801134537	352	327 WENTWORTH	WENTWORTH
11801134601	274	280 WENTWORTH	WENTWORTH
11801134602	191	198 WENTWORTH	WENTWORTH
11801134603	256	282 WENTWORTH	WENTWORTH
11801134604	247	257 WENTWORTH	WENTWORTH
11801134605	252	259 WENTWORTH	WENTWORTH
11801134606	395	374 WENTWORTH	WENTWORTH
11801134607	0	0 WENTWORTH	WENTWORTH
11801134608	287	271 WENTWORTH	WENTWORTH
11801134609	346	363 WENTWORTH	WENTWORTH
11801134610	215	217 WENTWORTH	WENTWORTH
11801134611	0	0 WENTWORTH	WENTWORTH
11801134612	377	382 WENTWORTH	WENTWORTH

231025 Suggestions for NSW Redistribution PM Data

11801134613	300	306 WENTWORTH	WENTWORTH
11801134614	193	195 WENTWORTH	WENTWORTH
11801134615	218	226 WENTWORTH	WENTWORTH
11801134616	365	445 WENTWORTH	WENTWORTH
11801134617	331	347 WENTWORTH	WENTWORTH
11801134618	489	510 WENTWORTH	WENTWORTH
11801134619	9	10 WENTWORTH	WENTWORTH
11801134620	525	524 WENTWORTH	WENTWORTH
11801134621	244	261 WENTWORTH	WENTWORTH
11801134622	240	232 WENTWORTH	WENTWORTH
11801134623	238	242 WENTWORTH	WENTWORTH
11801134624	361	379 WENTWORTH	WENTWORTH
11801134625	436	501 WENTWORTH	WENTWORTH
11801134626	314	301 WENTWORTH	WENTWORTH
11801134627	314	273 WENTWORTH	WENTWORTH
11801134628	393	410 WENTWORTH	WENTWORTH
11801134629	2	0 WENTWORTH	WENTWORTH
11801134630	368	408 WENTWORTH	WENTWORTH
11801134631	237	283 WENTWORTH	WENTWORTH
11801134632	345	377 WENTWORTH	WENTWORTH
11801134701	431	413 WENTWORTH	WENTWORTH
11801134702	361	349 WENTWORTH	WENTWORTH
11801134703	248	283 WENTWORTH	WENTWORTH
11801134704	455	418 WENTWORTH	WENTWORTH
11801134705	529	506 WENTWORTH	WENTWORTH
11801134706	462	438 WENTWORTH	WENTWORTH
11801134707	260	253 WENTWORTH	WENTWORTH
11801134708	394	374 WENTWORTH	WENTWORTH
11801134709	254	248 WENTWORTH	WENTWORTH
11801134710	296	290 WENTWORTH	WENTWORTH
11801134711	225	179 WENTWORTH	WENTWORTH
11801134712	324	308 WENTWORTH	WENTWORTH
11801134713	358	340 WENTWORTH	WENTWORTH
11801134714	424	402 WENTWORTH	WENTWORTH
11801134715	277	279 WENTWORTH	WENTWORTH
11801134716	318	320 WENTWORTH	WENTWORTH
11801134717	164	166 WENTWORTH	WENTWORTH
11801164901	354	350 WENTWORTH	WENTWORTH
11801164902	294	302 WENTWORTH	WENTWORTH
11801164903	387	373 WENTWORTH	WENTWORTH
11801164904	410	392 WENTWORTH	WENTWORTH
11801164905	417	428 WENTWORTH	WENTWORTH
11801164906	366	341 WENTWORTH	WENTWORTH
11801164907	386	407 WENTWORTH	WENTWORTH
11801164908	195	201 WENTWORTH	WENTWORTH
11801164909	303	310 WENTWORTH	WENTWORTH
11801164910	332	348 WENTWORTH	WENTWORTH
11801164911	240	243 WENTWORTH	WENTWORTH
11801164912	185	177 WENTWORTH	WENTWORTH
11801164913	300	308 WENTWORTH	WENTWORTH
11801164914	134	143 WENTWORTH	WENTWORTH
11801164915	342	355 WENTWORTH	WENTWORTH
11801164916	273	245 WENTWORTH	WENTWORTH

231025 Suggestions for NSW Redistribution PM Data

11801164917	425	410 WENTWORTH	WENTWORTH
11801164918	185	194 WENTWORTH	WENTWORTH
11801164919	169	155 WENTWORTH	WENTWORTH
11801164920	307	323 WENTWORTH	WENTWORTH
11801164921	213	211 WENTWORTH	WENTWORTH
11801164922	320	316 WENTWORTH	WENTWORTH
11801164923	287	316 WENTWORTH	WENTWORTH
11801164924	217	205 WENTWORTH	WENTWORTH
11801164925	158	149 WENTWORTH	WENTWORTH
11801164926	502	509 WENTWORTH	WENTWORTH
11801164927	371	380 WENTWORTH	WENTWORTH
11801164928	298	312 WENTWORTH	WENTWORTH
11801164929	235	247 WENTWORTH	WENTWORTH
11801164930	367	366 WENTWORTH	WENTWORTH
11801164931	291	297 WENTWORTH	WENTWORTH
11801164932	349	347 WENTWORTH	WENTWORTH
11801164933	311	321 WENTWORTH	WENTWORTH
11801164934	353	344 WENTWORTH	WENTWORTH
11801164935	171	150 WENTWORTH	WENTWORTH
11801165001	514	495 WENTWORTH	WENTWORTH
11801165002	161	145 WENTWORTH	WENTWORTH
11801165003	313	321 WENTWORTH	WENTWORTH
11801165004	526	494 WENTWORTH	WENTWORTH
11801165005	319	325 WENTWORTH	WENTWORTH
11801165006	348	330 WENTWORTH	WENTWORTH
11801165007	373	360 WENTWORTH	WENTWORTH
11801165008	196	178 WENTWORTH	WENTWORTH
11801165009	296	271 WENTWORTH	WENTWORTH
11801165010	368	344 WENTWORTH	WENTWORTH
11801165011	263	274 WENTWORTH	WENTWORTH
11801165012	373	372 WENTWORTH	WENTWORTH
11801165013	239	222 WENTWORTH	WENTWORTH
11801165014	115	103 WENTWORTH	WENTWORTH
11801165015	308	291 WENTWORTH	WENTWORTH
11801165016	273	274 WENTWORTH	WENTWORTH
11801165017	445	418 WENTWORTH	WENTWORTH
11801165018	423	421 WENTWORTH	WENTWORTH
11801165019	565	571 WENTWORTH	WENTWORTH
11801165020	351	359 WENTWORTH	WENTWORTH
11801165021	543	537 WENTWORTH	WENTWORTH
11801165022	392	393 WENTWORTH	WENTWORTH
11802156401	199	184 KINGSFORD SMITH	WENTWORTH
11802156402	366	350 KINGSFORD SMITH	WENTWORTH
11802156403	484	504 KINGSFORD SMITH	WENTWORTH
11802156404	197	184 KINGSFORD SMITH	WENTWORTH
11802156405	240	228 KINGSFORD SMITH	WENTWORTH
11802156406	304	308 KINGSFORD SMITH	WENTWORTH
11802156407	294	273 KINGSFORD SMITH	WENTWORTH
11802156408	199	192 KINGSFORD SMITH	WENTWORTH
11802156409	230	231 KINGSFORD SMITH	WENTWORTH
11802156410	291	254 KINGSFORD SMITH	WENTWORTH
11802156411	226	199 KINGSFORD SMITH	WENTWORTH
11802156412	289	262 KINGSFORD SMITH	WENTWORTH

231025 Suggestions for NSW Redistribution PM Data

11802156413	215	200 KINGSFORD SMITH	WENTWORTH
11802156414	532	483 KINGSFORD SMITH	WENTWORTH
11802156415	256	234 KINGSFORD SMITH	WENTWORTH
11802156416	396	387 KINGSFORD SMITH	WENTWORTH
11802156417	144	138 KINGSFORD SMITH	WENTWORTH
11802156418	438	445 KINGSFORD SMITH	WENTWORTH
11802156419	202	195 KINGSFORD SMITH	KINGSFORD SMITH
11802156420	224	169 KINGSFORD SMITH	KINGSFORD SMITH
11802156421	198	216 KINGSFORD SMITH	WENTWORTH
11802156422	241	224 KINGSFORD SMITH	WENTWORTH
11802156423	86	84 KINGSFORD SMITH	WENTWORTH
11802156424	223	207 KINGSFORD SMITH	WENTWORTH
11802156425	235	215 KINGSFORD SMITH	WENTWORTH
11802156426	283	292 KINGSFORD SMITH	WENTWORTH
11802156427	0	0 KINGSFORD SMITH	WENTWORTH
11802156428	167	148 KINGSFORD SMITH	WENTWORTH
11802156501	107	109 KINGSFORD SMITH	KINGSFORD SMITH
11802156502	228	190 KINGSFORD SMITH	KINGSFORD SMITH
11802156503	160	133 KINGSFORD SMITH	KINGSFORD SMITH
11802156504	118	120 KINGSFORD SMITH	KINGSFORD SMITH
11802156505	271	252 KINGSFORD SMITH	KINGSFORD SMITH
11802156506	179	152 KINGSFORD SMITH	KINGSFORD SMITH
11802156507	276	245 KINGSFORD SMITH	KINGSFORD SMITH
11802156508	184	187 KINGSFORD SMITH	KINGSFORD SMITH
11802156509	187	164 KINGSFORD SMITH	KINGSFORD SMITH
11802156510	333	306 KINGSFORD SMITH	KINGSFORD SMITH
11802156511	414	384 KINGSFORD SMITH	KINGSFORD SMITH
11802156512	329	298 KINGSFORD SMITH	KINGSFORD SMITH
11802156513	238	214 KINGSFORD SMITH	KINGSFORD SMITH
11802156514	242	206 KINGSFORD SMITH	KINGSFORD SMITH
11802156515	255	175 KINGSFORD SMITH	KINGSFORD SMITH
11802156516	304	264 KINGSFORD SMITH	KINGSFORD SMITH
11802156517	274	249 KINGSFORD SMITH	KINGSFORD SMITH
11802156518	154	156 KINGSFORD SMITH	KINGSFORD SMITH
11802156519	150	125 KINGSFORD SMITH	KINGSFORD SMITH
11802156520	206	186 KINGSFORD SMITH	WENTWORTH
11802156521	337	319 KINGSFORD SMITH	KINGSFORD SMITH
11802156522	273	246 KINGSFORD SMITH	KINGSFORD SMITH
11802156523	235	199 KINGSFORD SMITH	KINGSFORD SMITH
11802156524	131	133 KINGSFORD SMITH	KINGSFORD SMITH
11802156525	227	220 KINGSFORD SMITH	KINGSFORD SMITH
11802156526	285	271 KINGSFORD SMITH	KINGSFORD SMITH
11802156527	322	280 KINGSFORD SMITH	KINGSFORD SMITH
11802156528	308	292 KINGSFORD SMITH	KINGSFORD SMITH
11802156529	306	277 KINGSFORD SMITH	KINGSFORD SMITH
11802156530	327	303 KINGSFORD SMITH	KINGSFORD SMITH
11802156531	189	167 KINGSFORD SMITH	KINGSFORD SMITH
11802156532	193	196 KINGSFORD SMITH	KINGSFORD SMITH
11802156533	247	227 KINGSFORD SMITH	KINGSFORD SMITH
11802156601	455	474 KINGSFORD SMITH	KINGSFORD SMITH
11802156602	379	376 KINGSFORD SMITH	KINGSFORD SMITH
11802156603	417	438 KINGSFORD SMITH	KINGSFORD SMITH
11802156604	408	427 KINGSFORD SMITH	KINGSFORD SMITH

231025 Suggestions for NSW Redistribution PM Data

11802156605	236	225 KINGSFORD SMITH	KINGSFORD SMITH
11802156606	302	308 KINGSFORD SMITH	KINGSFORD SMITH
11802156607	390	392 KINGSFORD SMITH	KINGSFORD SMITH
11802156608	261	261 KINGSFORD SMITH	KINGSFORD SMITH
11802156609	254	268 KINGSFORD SMITH	KINGSFORD SMITH
11802156610	300	298 KINGSFORD SMITH	KINGSFORD SMITH
11802156611	412	374 KINGSFORD SMITH	KINGSFORD SMITH
11802156612	302	293 KINGSFORD SMITH	KINGSFORD SMITH
11802156613	389	371 KINGSFORD SMITH	KINGSFORD SMITH
11802156614	284	291 KINGSFORD SMITH	KINGSFORD SMITH
11802156615	289	297 KINGSFORD SMITH	KINGSFORD SMITH
11802156616	279	268 KINGSFORD SMITH	KINGSFORD SMITH
11802156617	418	430 KINGSFORD SMITH	KINGSFORD SMITH
11802156618	288	297 KINGSFORD SMITH	KINGSFORD SMITH
11802156619	432	445 KINGSFORD SMITH	KINGSFORD SMITH
11802156620	141	134 KINGSFORD SMITH	KINGSFORD SMITH
11802156621	345	337 KINGSFORD SMITH	KINGSFORD SMITH
11802156701	345	378 KINGSFORD SMITH	KINGSFORD SMITH
11802156702	207	232 KINGSFORD SMITH	KINGSFORD SMITH
11802156703	389	405 KINGSFORD SMITH	KINGSFORD SMITH
11802156704	286	288 KINGSFORD SMITH	KINGSFORD SMITH
11802156705	341	369 KINGSFORD SMITH	KINGSFORD SMITH
11802156706	368	413 KINGSFORD SMITH	KINGSFORD SMITH
11802156707	432	444 KINGSFORD SMITH	KINGSFORD SMITH
11802156708	295	292 KINGSFORD SMITH	KINGSFORD SMITH
11802156709	284	290 KINGSFORD SMITH	KINGSFORD SMITH
11802156710	279	287 KINGSFORD SMITH	KINGSFORD SMITH
11802156711	422	439 KINGSFORD SMITH	KINGSFORD SMITH
11802156712	302	288 KINGSFORD SMITH	KINGSFORD SMITH
11802156713	301	311 KINGSFORD SMITH	KINGSFORD SMITH
11802156714	506	552 KINGSFORD SMITH	KINGSFORD SMITH
11802156715	325	353 KINGSFORD SMITH	KINGSFORD SMITH
11802156716	306	324 KINGSFORD SMITH	KINGSFORD SMITH
11802156717	297	318 KINGSFORD SMITH	KINGSFORD SMITH
11802156718	320	337 KINGSFORD SMITH	KINGSFORD SMITH
11802156719	380	397 KINGSFORD SMITH	KINGSFORD SMITH
11802156720	323	367 KINGSFORD SMITH	KINGSFORD SMITH
11802156721	195	187 KINGSFORD SMITH	KINGSFORD SMITH
11802156722	175	189 KINGSFORD SMITH	KINGSFORD SMITH
11802156723	328	363 KINGSFORD SMITH	KINGSFORD SMITH
11802156724	267	289 KINGSFORD SMITH	KINGSFORD SMITH
11802156725	236	261 KINGSFORD SMITH	KINGSFORD SMITH
11802156801	467	442 KINGSFORD SMITH	KINGSFORD SMITH
11802156802	283	284 KINGSFORD SMITH	KINGSFORD SMITH
11802156803	295	319 KINGSFORD SMITH	KINGSFORD SMITH
11802156804	369	339 KINGSFORD SMITH	KINGSFORD SMITH
11802156805	320	320 KINGSFORD SMITH	KINGSFORD SMITH
11802156806	266	249 KINGSFORD SMITH	KINGSFORD SMITH
11802156807	223	209 KINGSFORD SMITH	KINGSFORD SMITH
11802156808	238	234 KINGSFORD SMITH	KINGSFORD SMITH
11802156809	287	287 KINGSFORD SMITH	KINGSFORD SMITH
11802156810	319	296 KINGSFORD SMITH	KINGSFORD SMITH
11802156811	391	390 KINGSFORD SMITH	KINGSFORD SMITH

231025 Suggestions for NSW Redistribution PM Data

11802156812	265	245 KINGSFORD SMITH	KINGSFORD SMITH
11802156813	333	343 KINGSFORD SMITH	KINGSFORD SMITH
11802156814	296	303 KINGSFORD SMITH	KINGSFORD SMITH
11802156815	413	433 KINGSFORD SMITH	KINGSFORD SMITH
11802156816	289	302 KINGSFORD SMITH	KINGSFORD SMITH
11802156817	185	162 KINGSFORD SMITH	KINGSFORD SMITH
11802156818	191	183 KINGSFORD SMITH	KINGSFORD SMITH
11802156819	504	466 KINGSFORD SMITH	KINGSFORD SMITH
11802156820	382	361 KINGSFORD SMITH	KINGSFORD SMITH
11802156821	0	0 KINGSFORD SMITH	KINGSFORD SMITH
11802156901	344	365 WENTWORTH	WENTWORTH
11802156902	282	260 KINGSFORD SMITH	WENTWORTH
11802156903	185	187 KINGSFORD SMITH	WENTWORTH
11802156904	301	316 WENTWORTH	WENTWORTH
11802156905	260	248 KINGSFORD SMITH	WENTWORTH
11802156906	146	133 KINGSFORD SMITH	WENTWORTH
11802156907	164	155 KINGSFORD SMITH	WENTWORTH
11802156908	170	161 KINGSFORD SMITH	WENTWORTH
11802156909	181	173 KINGSFORD SMITH	WENTWORTH
11802156910	295	301 KINGSFORD SMITH	WENTWORTH
11802156911	293	279 KINGSFORD SMITH	WENTWORTH
11802156912	300	306 KINGSFORD SMITH	WENTWORTH
11802156913	240	243 KINGSFORD SMITH	WENTWORTH
11802156914	314	305 KINGSFORD SMITH	WENTWORTH
11802156915	289	284 KINGSFORD SMITH	WENTWORTH
11802156916	233	226 KINGSFORD SMITH	WENTWORTH
11802156917	177	153 WENTWORTH	WENTWORTH
11802156918	228	240 WENTWORTH	WENTWORTH
11802156919	385	376 WENTWORTH	WENTWORTH
11802156920	272	273 WENTWORTH	WENTWORTH
11802156921	315	302 KINGSFORD SMITH	WENTWORTH
11802156922	320	323 WENTWORTH	WENTWORTH
11802156923	315	317 WENTWORTH	WENTWORTH
11802156924	370	375 WENTWORTH	WENTWORTH
11802156925	288	288 WENTWORTH	WENTWORTH
11802156926	372	353 KINGSFORD SMITH	WENTWORTH
11802156927	317	323 KINGSFORD SMITH	WENTWORTH
11802156928	307	303 WENTWORTH	WENTWORTH
11802156929	257	246 KINGSFORD SMITH	WENTWORTH
11802156930	248	235 WENTWORTH	WENTWORTH
11802156931	351	327 WENTWORTH	WENTWORTH
11802156932	363	355 KINGSFORD SMITH	WENTWORTH
11802156933	267	264 WENTWORTH	WENTWORTH
11802156934	334	332 KINGSFORD SMITH	WENTWORTH
11802156935	305	302 WENTWORTH	WENTWORTH
11802156936	289	288 KINGSFORD SMITH	WENTWORTH
11802156937	177	184 WENTWORTH	WENTWORTH
11802156938	330	286 KINGSFORD SMITH	WENTWORTH
11802156939	124	127 WENTWORTH	WENTWORTH
11802156940	299	312 WENTWORTH	WENTWORTH
11802157001	260	270 KINGSFORD SMITH	WENTWORTH
11802157002	117	204 KINGSFORD SMITH	WENTWORTH
11802157003	359	379 KINGSFORD SMITH	WENTWORTH

231025 Suggestions for NSW Redistribution PM Data

11802157004	314	299 KINGSFORD SMITH	WENTWORTH
11802157005	166	163 KINGSFORD SMITH	WENTWORTH
11802157006	458	473 KINGSFORD SMITH	WENTWORTH
11802157007	385	374 KINGSFORD SMITH	WENTWORTH
11802157008	196	203 KINGSFORD SMITH	WENTWORTH
11802157009	382	414 KINGSFORD SMITH	WENTWORTH
11802157010	184	192 KINGSFORD SMITH	WENTWORTH
11802157011	341	365 KINGSFORD SMITH	WENTWORTH
11802157012	198	208 KINGSFORD SMITH	WENTWORTH
11802157013	189	211 KINGSFORD SMITH	WENTWORTH
11802157014	286	302 KINGSFORD SMITH	WENTWORTH
11802157015	427	565 KINGSFORD SMITH	WENTWORTH
11802157017	321	363 KINGSFORD SMITH	WENTWORTH
11802157018	237	275 KINGSFORD SMITH	WENTWORTH
11802157019	298	279 KINGSFORD SMITH	WENTWORTH
11802157020	281	310 KINGSFORD SMITH	WENTWORTH
11802157021	435	469 KINGSFORD SMITH	WENTWORTH
11802157022	179	192 KINGSFORD SMITH	WENTWORTH
11802157023	223	214 KINGSFORD SMITH	WENTWORTH
11802157024	403	408 KINGSFORD SMITH	WENTWORTH
11802157025	239	259 KINGSFORD SMITH	WENTWORTH
11802157026	286	317 KINGSFORD SMITH	WENTWORTH
11802157027	273	312 KINGSFORD SMITH	KINGSFORD SMITH
11802157028	0	0 KINGSFORD SMITH	WENTWORTH
11802157029	181	245 KINGSFORD SMITH	WENTWORTH
11802157030	228	258 KINGSFORD SMITH	WENTWORTH
11802165101	193	202 KINGSFORD SMITH	WENTWORTH
11802165102	245	260 KINGSFORD SMITH	WENTWORTH
11802165103	407	407 KINGSFORD SMITH	WENTWORTH
11802165104	345	376 KINGSFORD SMITH	WENTWORTH
11802165105	285	302 KINGSFORD SMITH	WENTWORTH
11802165106	311	303 KINGSFORD SMITH	WENTWORTH
11802165107	339	347 KINGSFORD SMITH	WENTWORTH
11802165108	275	277 KINGSFORD SMITH	WENTWORTH
11802165109	383	392 KINGSFORD SMITH	WENTWORTH
11802165110	389	367 KINGSFORD SMITH	WENTWORTH
11802165111	241	255 KINGSFORD SMITH	WENTWORTH
11802165112	170	173 KINGSFORD SMITH	WENTWORTH
11802165113	271	278 KINGSFORD SMITH	WENTWORTH
11802165114	298	327 WENTWORTH	WENTWORTH
11802165115	361	380 KINGSFORD SMITH	WENTWORTH
11802165116	302	301 KINGSFORD SMITH	WENTWORTH
11802165117	331	327 KINGSFORD SMITH	WENTWORTH
11802165118	234	235 KINGSFORD SMITH	WENTWORTH
11802165119	291	268 KINGSFORD SMITH	WENTWORTH
11802165120	401	411 KINGSFORD SMITH	WENTWORTH
11802165121	209	215 KINGSFORD SMITH	WENTWORTH
11802165122	291	307 KINGSFORD SMITH	WENTWORTH
11802165123	316	324 KINGSFORD SMITH	WENTWORTH
11802165124	427	410 KINGSFORD SMITH	WENTWORTH
11802165125	202	222 KINGSFORD SMITH	WENTWORTH
11802165126	304	303 KINGSFORD SMITH	WENTWORTH
11802165127	209	218 WENTWORTH	WENTWORTH

231025 Suggestions for NSW Redistribution PM Data

11802165128	182	205 KINGSFORD SMITH	WENTWORTH
11802165129	364	353 KINGSFORD SMITH	WENTWORTH
11802165130	406	430 WENTWORTH	WENTWORTH
11802165131	416	436 WENTWORTH	WENTWORTH
11802165132	419	426 KINGSFORD SMITH	WENTWORTH
11802165133	250	259 KINGSFORD SMITH	WENTWORTH
11802165134	318	320 KINGSFORD SMITH	WENTWORTH
11802165135	195	177 KINGSFORD SMITH	WENTWORTH
11802165136	199	215 WENTWORTH	WENTWORTH
11802165137	262	241 KINGSFORD SMITH	WENTWORTH
11802165138	219	219 KINGSFORD SMITH	WENTWORTH
11802165139	456	462 WENTWORTH	WENTWORTH
11802165140	385	403 KINGSFORD SMITH	WENTWORTH
11802165141	345	352 WENTWORTH	WENTWORTH
11802165142	368	401 WENTWORTH	WENTWORTH
11802165143	257	251 KINGSFORD SMITH	WENTWORTH
11802165144	321	319 KINGSFORD SMITH	WENTWORTH
11802165201	355	405 KINGSFORD SMITH	KINGSFORD SMITH
11802165202	331	371 KINGSFORD SMITH	KINGSFORD SMITH
11802165203	303	358 KINGSFORD SMITH	KINGSFORD SMITH
11802165204	338	374 KINGSFORD SMITH	KINGSFORD SMITH
11802165205	183	200 KINGSFORD SMITH	KINGSFORD SMITH
11802165206	0	0 KINGSFORD SMITH	KINGSFORD SMITH
11802165207	335	380 KINGSFORD SMITH	KINGSFORD SMITH
11802165208	0	0 KINGSFORD SMITH	KINGSFORD SMITH
11802165209	317	374 KINGSFORD SMITH	KINGSFORD SMITH
11802165210	404	461 KINGSFORD SMITH	KINGSFORD SMITH
11802165211	300	336 KINGSFORD SMITH	KINGSFORD SMITH
11802165212	218	237 KINGSFORD SMITH	KINGSFORD SMITH
11802165213	353	418 KINGSFORD SMITH	KINGSFORD SMITH
11802165214	420	469 KINGSFORD SMITH	KINGSFORD SMITH
11802165215	223	260 KINGSFORD SMITH	KINGSFORD SMITH
11802165216	300	296 KINGSFORD SMITH	KINGSFORD SMITH
11802165217	230	262 KINGSFORD SMITH	KINGSFORD SMITH
11802165218	322	363 KINGSFORD SMITH	KINGSFORD SMITH
11802165219	87	75 KINGSFORD SMITH	KINGSFORD SMITH
11802165220	330	331 KINGSFORD SMITH	KINGSFORD SMITH
11802165221	204	222 KINGSFORD SMITH	KINGSFORD SMITH
11802165222	203	200 KINGSFORD SMITH	KINGSFORD SMITH
11802165223	300	344 KINGSFORD SMITH	KINGSFORD SMITH
11802165224	321	372 KINGSFORD SMITH	KINGSFORD SMITH
11802165225	69	70 KINGSFORD SMITH	KINGSFORD SMITH
11802165226	271	403 KINGSFORD SMITH	KINGSFORD SMITH
11802165227	365	406 KINGSFORD SMITH	KINGSFORD SMITH
11802165301	291	345 KINGSFORD SMITH	KINGSFORD SMITH
11802165302	394	429 KINGSFORD SMITH	KINGSFORD SMITH
11802165303	377	421 KINGSFORD SMITH	KINGSFORD SMITH
11802165304	410	473 KINGSFORD SMITH	KINGSFORD SMITH
11802165305	273	297 KINGSFORD SMITH	KINGSFORD SMITH
11802165306	389	439 KINGSFORD SMITH	KINGSFORD SMITH
11802165307	453	527 KINGSFORD SMITH	KINGSFORD SMITH
11802165308	364	408 KINGSFORD SMITH	KINGSFORD SMITH
11802165309	406	449 KINGSFORD SMITH	KINGSFORD SMITH

231025 Suggestions for NSW Redistribution PM Data

11802165310	455	482 KINGSFORD SMITH	KINGSFORD SMITH
11802165311	225	224 KINGSFORD SMITH	KINGSFORD SMITH
11802165312	273	280 KINGSFORD SMITH	KINGSFORD SMITH
11802165313	454	485 KINGSFORD SMITH	KINGSFORD SMITH
11802165314	273	288 KINGSFORD SMITH	KINGSFORD SMITH
11802165315	304	369 KINGSFORD SMITH	KINGSFORD SMITH
11802165316	310	337 KINGSFORD SMITH	KINGSFORD SMITH
11802165317	388	448 KINGSFORD SMITH	KINGSFORD SMITH
11802165318	293	331 KINGSFORD SMITH	KINGSFORD SMITH
11802165319	241	266 KINGSFORD SMITH	KINGSFORD SMITH
11802165320	402	434 KINGSFORD SMITH	KINGSFORD SMITH
11802165321	254	291 KINGSFORD SMITH	KINGSFORD SMITH
11802165322	372	408 KINGSFORD SMITH	KINGSFORD SMITH
11802165323	233	235 KINGSFORD SMITH	KINGSFORD SMITH
11802165324	223	223 KINGSFORD SMITH	KINGSFORD SMITH
11802165325	209	245 KINGSFORD SMITH	KINGSFORD SMITH
11802165326	386	404 KINGSFORD SMITH	KINGSFORD SMITH
11802165327	244	272 KINGSFORD SMITH	KINGSFORD SMITH
11802165328	347	381 KINGSFORD SMITH	KINGSFORD SMITH
11802165329	401	412 KINGSFORD SMITH	KINGSFORD SMITH
11802165401	334	283 KINGSFORD SMITH	KINGSFORD SMITH
11802165402	233	209 KINGSFORD SMITH	KINGSFORD SMITH
11802165403	165	151 KINGSFORD SMITH	KINGSFORD SMITH
11802165404	220	202 KINGSFORD SMITH	KINGSFORD SMITH
11802165405	258	262 KINGSFORD SMITH	KINGSFORD SMITH
11802165406	167	165 KINGSFORD SMITH	KINGSFORD SMITH
11802165407	264	264 KINGSFORD SMITH	KINGSFORD SMITH
11802165408	283	287 KINGSFORD SMITH	KINGSFORD SMITH
11802165409	180	181 KINGSFORD SMITH	KINGSFORD SMITH
11802165410	249	260 KINGSFORD SMITH	KINGSFORD SMITH
11802165411	222	235 KINGSFORD SMITH	WENTWORTH
11802165412	249	251 KINGSFORD SMITH	KINGSFORD SMITH
11802165413	442	428 KINGSFORD SMITH	KINGSFORD SMITH
11802165414	215	219 KINGSFORD SMITH	KINGSFORD SMITH
11802165415	214	187 KINGSFORD SMITH	KINGSFORD SMITH
11802165416	358	285 KINGSFORD SMITH	KINGSFORD SMITH
11901135401	283	309 BLAXLAND	BLAXLAND
11901135402	315	354 BLAXLAND	BLAXLAND
11901135403	416	431 BLAXLAND	BLAXLAND
11901135404	278	291 BLAXLAND	BLAXLAND
11901135405	248	271 BLAXLAND	BLAXLAND
11901135406	380	372 BLAXLAND	BLAXLAND
11901135407	174	197 BLAXLAND	BLAXLAND
11901135408	285	342 BLAXLAND	BLAXLAND
11901135409	337	391 BLAXLAND	BLAXLAND
11901135410	387	424 BLAXLAND	BLAXLAND
11901135411	288	350 BLAXLAND	BLAXLAND
11901135412	407	487 BLAXLAND	BLAXLAND
11901135413	411	462 BLAXLAND	BLAXLAND
11901135414	379	462 BLAXLAND	BLAXLAND
11901135415	714	799 BLAXLAND	BLAXLAND
11901135416	0	0 BLAXLAND	BLAXLAND
11901135417	269	277 BLAXLAND	BLAXLAND

231025 Suggestions for NSW Redistribution PM Data

11901135418	370	439 BLAXLAND	BLAXLAND
11901135419	440	481 BLAXLAND	BLAXLAND
11901135420	322	341 BLAXLAND	BLAXLAND
11901135421	393	455 BLAXLAND	BLAXLAND
11901135422	433	497 BLAXLAND	BLAXLAND
11901135423	12	21 BLAXLAND	BLAXLAND
11901135424	260	278 BLAXLAND	BLAXLAND
11901135425	205	225 BLAXLAND	BLAXLAND
11901135426	173	175 BLAXLAND	BLAXLAND
11901135427	444	518 BLAXLAND	BLAXLAND
11901135428	279	284 BLAXLAND	BLAXLAND
11901135429	218	229 BLAXLAND	BLAXLAND
11901135430	147	152 BLAXLAND	BLAXLAND
11901135431	243	272 BLAXLAND	BLAXLAND
11901135432	227	258 BLAXLAND	BLAXLAND
11901135433	239	242 BLAXLAND	BLAXLAND
11901135434	248	254 BLAXLAND	BLAXLAND
11901135435	422	463 BLAXLAND	BLAXLAND
11901135436	273	247 BLAXLAND	BLAXLAND
11901135437	0	0 BLAXLAND	BLAXLAND
11901135438	177	211 BLAXLAND	BLAXLAND
11901135439	374	409 BLAXLAND	BLAXLAND
11901135440	243	241 BLAXLAND	BLAXLAND
11901135441	310	352 BLAXLAND	BLAXLAND
11901135442	259	285 BLAXLAND	BLAXLAND
11901135443	292	333 BLAXLAND	BLAXLAND
11901135444	307	346 BLAXLAND	BLAXLAND
11901135445	403	399 BLAXLAND	BLAXLAND
11901135446	268	264 BLAXLAND	BLAXLAND
11901135447	234	272 BLAXLAND	BLAXLAND
11901135448	218	231 BLAXLAND	BLAXLAND
11901135449	155	185 BLAXLAND	BLAXLAND
11901135450	357	400 BLAXLAND	BLAXLAND
11901135451	232	242 BLAXLAND	BLAXLAND
11901135452	258	283 BLAXLAND	BLAXLAND
11901135453	199	207 BLAXLAND	BLAXLAND
11901135454	180	205 BLAXLAND	BLAXLAND
11901135501	9	14 WATSON	BLAXLAND
11901135502	810	1008 BLAXLAND	BLAXLAND
11901135601	8	12 BLAXLAND	BLAXLAND
11901135602	2	2 BLAXLAND	BLAXLAND
11901135603	294	336 BLAXLAND	BLAXLAND
11901135604	3	5 BLAXLAND	BLAXLAND
11901135605	3	2 BLAXLAND	BLAXLAND
11901135606	390	406 BLAXLAND	BLAXLAND
11901135607	260	307 BLAXLAND	BLAXLAND
11901135608	409	470 BLAXLAND	BLAXLAND
11901135609	404	429 BLAXLAND	BLAXLAND
11901135610	465	526 BLAXLAND	BLAXLAND
11901135611	433	493 BLAXLAND	BLAXLAND
11901135612	418	486 BLAXLAND	BLAXLAND
11901135613	455	508 BLAXLAND	BLAXLAND
11901135614	381	376 BLAXLAND	BLAXLAND

231025 Suggestions for NSW Redistribution PM Data

11901135615	431	509 BLAXLAND	BLAXLAND
11901135616	248	286 BLAXLAND	BLAXLAND
11901135617	265	313 BLAXLAND	BLAXLAND
11901135618	378	416 BLAXLAND	BLAXLAND
11901135619	522	630 BLAXLAND	BLAXLAND
11901135620	3	2 BLAXLAND	BLAXLAND
11901135621	296	326 BLAXLAND	BLAXLAND
11901135622	2	2 BLAXLAND	BLAXLAND
11901135623	428	506 BLAXLAND	BLAXLAND
11901135624	370	420 BLAXLAND	BLAXLAND
11901135625	304	342 BLAXLAND	BLAXLAND
11901135626	335	436 BLAXLAND	BLAXLAND
11901135627	276	285 BLAXLAND	BLAXLAND
11901135628	376	454 BLAXLAND	BLAXLAND
11901135629	213	246 BLAXLAND	BLAXLAND
11901135801	362	414 BANKS	HUGHES
11901135802	220	249 BANKS	HUGHES
11901135803	367	413 BANKS	HUGHES
11901135804	544	596 BANKS	HUGHES
11901135805	260	281 BANKS	HUGHES
11901135806	5	9 BANKS	HUGHES
11901135807	210	241 BANKS	HUGHES
11901135808	411	428 BANKS	HUGHES
11901135809	377	415 BANKS	HUGHES
11901135810	490	542 BANKS	HUGHES
11901135811	310	367 BANKS	HUGHES
11901135812	252	280 BANKS	HUGHES
11901135813	236	265 BANKS	HUGHES
11901135814	390	393 BANKS	HUGHES
11901135815	271	276 BANKS	HUGHES
11901135816	352	386 BANKS	HUGHES
11901135817	0	0 BANKS	HUGHES
11901135818	280	298 BANKS	HUGHES
11901135819	300	343 BANKS	HUGHES
11901135820	361	408 BANKS	HUGHES
11901135821	402	445 BANKS	HUGHES
11901135822	228	244 BANKS	HUGHES
11901135823	437	486 BANKS	HUGHES
11901135824	234	266 BANKS	HUGHES
11901135825	61	54 BANKS	HUGHES
11901135826	244	271 BANKS	HUGHES
11901135827	384	428 BANKS	HUGHES
11901135828	351	382 BANKS	HUGHES
11901135829	254	252 BANKS	HUGHES
11901135830	304	336 BANKS	HUGHES
11901135831	347	380 BANKS	HUGHES
11901135832	227	265 BANKS	HUGHES
11901135833	249	278 BANKS	HUGHES
11901135834	315	335 BANKS	HUGHES
11901135835	0	0 BANKS	HUGHES
11901135836	310	334 BANKS	HUGHES
11901135837	168	179 BANKS	HUGHES
11901135838	423	472 BANKS	HUGHES

231025 Suggestions for NSW Redistribution PM Data

11901135839	392	427 BANKS	HUGHES
11901135840	260	291 BANKS	HUGHES
11901135841	263	290 BANKS	HUGHES
11901135842	405	457 BANKS	HUGHES
11901136001	474	548 BANKS	HUGHES
11901136002	441	477 BANKS	HUGHES
11901136003	413	500 BANKS	HUGHES
11901136004	307	353 BANKS	HUGHES
11901136005	359	404 BANKS	HUGHES
11901136006	278	304 BANKS	HUGHES
11901136007	379	450 BANKS	HUGHES
11901136008	331	387 BANKS	HUGHES
11901136009	355	421 BANKS	HUGHES
11901136010	230	265 BLAXLAND	BLAXLAND
11901136011	270	340 BLAXLAND	BLAXLAND
11901136012	206	185 BLAXLAND	BLAXLAND
11901136013	256	331 BLAXLAND	BLAXLAND
11901136014	430	470 BLAXLAND	BLAXLAND
11901136015	225	261 BANKS	HUGHES
11901136016	533	641 BANKS	HUGHES
11901136017	453	550 BANKS	HUGHES
11901136018	524	583 BANKS	HUGHES
11901136019	401	405 BANKS	HUGHES
11901136020	168	193 BANKS	HUGHES
11901136021	273	294 BANKS	HUGHES
11901136022	282	319 BANKS	HUGHES
11901136023	259	277 BANKS	HUGHES
11901136024	376	415 BANKS	HUGHES
11901136025	217	238 BANKS	HUGHES
11901136026	383	453 BANKS	HUGHES
11901136027	473	512 BANKS	HUGHES
11901136028	197	205 BANKS	HUGHES
11901136029	503	553 BANKS	HUGHES
11901136030	329	389 BANKS	HUGHES
11901136031	198	217 BANKS	HUGHES
11901136032	423	455 BANKS	HUGHES
11901136033	387	427 BANKS	HUGHES
11901136034	247	252 BANKS	HUGHES
11901136035	353	413 BANKS	HUGHES
11901136101	264	300 BLAXLAND	BLAXLAND
11901136102	0	0 BLAXLAND	BLAXLAND
11901136103	229	257 BLAXLAND	BLAXLAND
11901136104	433	489 BLAXLAND	BLAXLAND
11901136105	296	363 BLAXLAND	BLAXLAND
11901136106	319	380 BLAXLAND	BLAXLAND
11901136107	389	454 BLAXLAND	BLAXLAND
11901136108	455	472 BLAXLAND	BLAXLAND
11901136109	271	310 BLAXLAND	BLAXLAND
11901136110	260	318 BLAXLAND	BLAXLAND
11901136111	135	150 BLAXLAND	BLAXLAND
11901136112	356	426 BLAXLAND	BLAXLAND
11901136113	426	513 BLAXLAND	BLAXLAND
11901136114	388	435 BLAXLAND	BLAXLAND

231025 Suggestions for NSW Redistribution PM Data

11901136115	368	429 BLAXLAND	BLAXLAND
11901136116	282	323 BLAXLAND	BLAXLAND
11901136117	414	473 BLAXLAND	BLAXLAND
11901136118	316	367 BLAXLAND	BLAXLAND
11901136119	373	440 BLAXLAND	BLAXLAND
11901136120	282	329 BLAXLAND	BLAXLAND
11901136122	426	495 BLAXLAND	BLAXLAND
11901136123	294	287 BLAXLAND	BLAXLAND
11901136124	369	429 BLAXLAND	BLAXLAND
11901136125	243	276 BLAXLAND	BLAXLAND
11901136126	347	417 BLAXLAND	BLAXLAND
11901136127	416	479 BLAXLAND	BLAXLAND
11901136128	299	333 BLAXLAND	BLAXLAND
11901136129	313	370 BLAXLAND	BLAXLAND
11901136130	249	278 BLAXLAND	BLAXLAND
11901136131	232	247 BLAXLAND	BLAXLAND
11901136132	361	399 BLAXLAND	BLAXLAND
11901136133	282	312 BLAXLAND	BLAXLAND
11901136134	450	498 BLAXLAND	BLAXLAND
11901136135	271	295 BLAXLAND	BLAXLAND
11901136136	274	310 BLAXLAND	BLAXLAND
11901136137	338	402 BLAXLAND	BLAXLAND
11901136138	314	350 BLAXLAND	BLAXLAND
11901136139	224	256 BLAXLAND	BLAXLAND
11901136140	374	445 BLAXLAND	BLAXLAND
11901136141	252	288 BLAXLAND	BLAXLAND
11901136142	480	524 BLAXLAND	BLAXLAND
11901136143	167	169 BLAXLAND	BLAXLAND
11901136144	219	265 BLAXLAND	BLAXLAND
11901136145	303	343 BLAXLAND	BLAXLAND
11901136146	270	296 BLAXLAND	BLAXLAND
11901136147	12	21 BLAXLAND	BLAXLAND
11901136148	308	372 BLAXLAND	BLAXLAND
11901157101	182	210 BLAXLAND	BLAXLAND
11901157102	138	161 BLAXLAND	BLAXLAND
11901157103	243	336 BLAXLAND	BLAXLAND
11901157104	314	315 BLAXLAND	BLAXLAND
11901157106	319	350 WATSON	BLAXLAND
11901157107	257	277 BLAXLAND	BLAXLAND
11901157108	156	157 BLAXLAND	BLAXLAND
11901157109	284	320 BLAXLAND	BLAXLAND
11901157110	461	534 BLAXLAND	BLAXLAND
11901157111	315	377 BLAXLAND	BLAXLAND
11901157112	198	194 BLAXLAND	BLAXLAND
11901157113	333	398 BLAXLAND	BLAXLAND
11901157114	232	250 BLAXLAND	BLAXLAND
11901157116	273	284 BLAXLAND	BLAXLAND
11901157117	173	169 BLAXLAND	BLAXLAND
11901157118	274	309 WATSON	BLAXLAND
11901157119	257	293 WATSON	BLAXLAND
11901157120	158	176 BLAXLAND	BLAXLAND
11901157121	0	0 BLAXLAND	BLAXLAND
11901157122	270	303 BLAXLAND	BLAXLAND

231025 Suggestions for NSW Redistribution PM Data

11901157123	182	205 BLAXLAND	BLAXLAND
11901157124	393	462 BLAXLAND	BLAXLAND
11901157125	376	446 BLAXLAND	BLAXLAND
11901157126	281	300 BLAXLAND	BLAXLAND
11901157127	271	333 BLAXLAND	BLAXLAND
11901157128	240	250 BLAXLAND	BLAXLAND
11901157129	253	228 BLAXLAND	BLAXLAND
11901157130	352	359 BLAXLAND	BLAXLAND
11901157131	397	454 BLAXLAND	BLAXLAND
11901157132	258	265 BLAXLAND	BLAXLAND
11901157133	205	162 BLAXLAND	BLAXLAND
11901157134	138	151 BLAXLAND	BLAXLAND
11901157135	172	179 BLAXLAND	BLAXLAND
11901157136	231	241 BLAXLAND	BLAXLAND
11901157137	294	306 BLAXLAND	BLAXLAND
11901157138	0	0 BLAXLAND	BLAXLAND
11901157139	1	1 BLAXLAND	BLAXLAND
11901157140	184	173 BLAXLAND	BLAXLAND
11901157141	129	171 BLAXLAND	BLAXLAND
11901157142	220	309 BLAXLAND	BLAXLAND
11901157143	95	145 BLAXLAND	BLAXLAND
11901157144	130	186 BLAXLAND	BLAXLAND
11901157145	380	401 BLAXLAND	BLAXLAND
11901157201	170	176 BLAXLAND	BLAXLAND
11901157202	0	0 BLAXLAND	BLAXLAND
11901157203	156	156 BLAXLAND	BLAXLAND
11901157204	81	69 BLAXLAND	BLAXLAND
11901157205	251	264 BLAXLAND	BLAXLAND
11901157206	115	121 BLAXLAND	BLAXLAND
11901157207	448	484 WATSON	BLAXLAND
11901157208	433	653 BLAXLAND	BLAXLAND
11901157209	318	343 BLAXLAND	BLAXLAND
11901157210	281	293 WATSON	BLAXLAND
11901157211	222	254 BLAXLAND	BLAXLAND
11901157212	445	537 BLAXLAND	BLAXLAND
11901157213	269	255 BLAXLAND	BLAXLAND
11901157214	427	537 BLAXLAND	BLAXLAND
11901157215	209	217 BLAXLAND	BLAXLAND
11901157216	369	405 BLAXLAND	BLAXLAND
11901157217	298	355 BLAXLAND	BLAXLAND
11901157218	3	4 WATSON	BLAXLAND
11901157219	334	323 BLAXLAND	BLAXLAND
11901157220	0	0 WATSON	BLAXLAND
11901157221	330	417 BLAXLAND	BLAXLAND
11901157222	232	265 BLAXLAND	BLAXLAND
11901157223	303	278 BLAXLAND	BLAXLAND
11901157224	396	441 BLAXLAND	BLAXLAND
11901157225	12	7 BLAXLAND	BLAXLAND
11901157226	269	289 BLAXLAND	BLAXLAND
11901157227	305	307 BLAXLAND	BLAXLAND
11901157228	11	15 BLAXLAND	BLAXLAND
11901157229	329	351 BLAXLAND	BLAXLAND
11901157230	260	269 BLAXLAND	BLAXLAND

231025 Suggestions for NSW Redistribution PM Data

11901157231	182	176 BLAXLAND	BLAXLAND
11901157232	227	254 BLAXLAND	BLAXLAND
11901157233	0	0 WATSON	BLAXLAND
11901157234	390	462 BLAXLAND	BLAXLAND
11901157235	252	271 WATSON	BLAXLAND
11901157236	331	300 BLAXLAND	BLAXLAND
11901157237	398	440 WATSON	BLAXLAND
11901157238	8	8 BLAXLAND	BLAXLAND
11901157239	7	12 BLAXLAND	BLAXLAND
11901157240	161	173 BLAXLAND	BLAXLAND
11901157242	416	443 BLAXLAND	BLAXLAND
11901157243	240	251 BLAXLAND	BLAXLAND
11901157244	350	403 BLAXLAND	BLAXLAND
11901157245	160	257 BLAXLAND	BLAXLAND
11901157246	340	465 BLAXLAND	BLAXLAND
11901165501	3	2 WATSON	WATSON
11901165502	339	365 WATSON	BLAXLAND
11901165503	265	302 WATSON	WATSON
11901165504	404	489 WATSON	BLAXLAND
11901165505	354	415 WATSON	BLAXLAND
11901165506	250	249 WATSON	BLAXLAND
11901165507	300	310 WATSON	BLAXLAND
11901165508	340	411 WATSON	BLAXLAND
11901165509	359	476 WATSON	BLAXLAND
11901165510	252	280 WATSON	BLAXLAND
11901165511	345	351 WATSON	BLAXLAND
11901165512	396	470 WATSON	BLAXLAND
11901165513	151	174 WATSON	BLAXLAND
11901165514	288	314 WATSON	BLAXLAND
11901165515	366	427 WATSON	BLAXLAND
11901165516	288	357 WATSON	WATSON
11901165517	233	257 WATSON	BLAXLAND
11901165518	279	276 WATSON	BLAXLAND
11901165519	214	208 WATSON	BLAXLAND
11901165520	275	346 WATSON	BLAXLAND
11901165521	483	587 WATSON	BLAXLAND
11901165522	316	384 WATSON	BLAXLAND
11901165523	149	168 WATSON	BLAXLAND
11901165524	504	570 WATSON	BLAXLAND
11901165525	186	161 WATSON	BLAXLAND
11901165526	410	520 WATSON	BLAXLAND
11901165527	415	492 WATSON	BLAXLAND
11901165528	517	569 WATSON	BLAXLAND
11901165529	416	477 WATSON	BLAXLAND
11901165530	243	282 WATSON	WATSON
11901165531	187	177 WATSON	BLAXLAND
11901165601	230	281 WATSON	BLAXLAND
11901165602	363	405 WATSON	BLAXLAND
11901165603	259	279 WATSON	WATSON
11901165604	378	467 WATSON	BLAXLAND
11901165605	279	313 WATSON	BLAXLAND
11901165606	242	273 WATSON	WATSON
11901165607	396	432 WATSON	WATSON

231025 Suggestions for NSW Redistribution PM Data

11901165608	301	342 WATSON	BLAXLAND
11901165609	499	557 WATSON	BLAXLAND
11901165610	333	339 WATSON	BLAXLAND
11901165611	198	213 WATSON	BLAXLAND
11901165612	289	334 WATSON	BLAXLAND
11901165613	361	357 WATSON	WATSON
11901165614	261	306 WATSON	BLAXLAND
11901165615	145	132 WATSON	BLAXLAND
11901165616	463	520 WATSON	BLAXLAND
11901165617	256	281 WATSON	BLAXLAND
11901165618	346	346 WATSON	BLAXLAND
11901165619	308	397 WATSON	BLAXLAND
11901165620	494	576 WATSON	WATSON
11901165621	338	350 WATSON	BLAXLAND
11901165622	471	655 WATSON	BLAXLAND
11901165623	446	439 WATSON	BLAXLAND
11901165624	288	329 WATSON	BLAXLAND
11901165625	184	178 WATSON	BLAXLAND
11901165626	360	349 WATSON	BLAXLAND
11901165627	191	190 WATSON	BLAXLAND
11901165701	290	299 BLAXLAND	BLAXLAND
11901165702	333	403 BANKS	HUGHES
11901165703	477	589 BANKS	HUGHES
11901165704	406	474 BANKS	HUGHES
11901165705	238	287 BANKS	HUGHES
11901165706	0	0 BANKS	HUGHES
11901165707	394	448 BANKS	HUGHES
11901165708	424	494 BANKS	HUGHES
11901165709	10	15 BLAXLAND	BLAXLAND
11901165710	386	420 BLAXLAND	BLAXLAND
11901165711	233	268 BANKS	HUGHES
11901165712	350	377 BLAXLAND	BLAXLAND
11901165713	390	495 BANKS	HUGHES
11901165714	226	256 BLAXLAND	BLAXLAND
11901165715	329	384 BANKS	HUGHES
11901165716	323	371 BANKS	HUGHES
11901165717	398	466 BANKS	HUGHES
11901165718	266	301 BANKS	HUGHES
11901165719	286	337 BANKS	HUGHES
11901165720	285	360 BLAXLAND	BLAXLAND
11901165721	304	332 BLAXLAND	BLAXLAND
11901165722	265	264 BLAXLAND	BLAXLAND
11901165723	0	0 BANKS	HUGHES
11901165724	259	292 BLAXLAND	BLAXLAND
11901165725	266	256 BANKS	HUGHES
11901165726	290	343 BANKS	HUGHES
11901165727	303	333 BLAXLAND	BLAXLAND
11901165728	280	304 BLAXLAND	BLAXLAND
11901165801	508	574 BANKS	HUGHES
11901165802	381	437 BANKS	HUGHES
11901165803	367	413 BANKS	HUGHES
11901165804	442	511 BANKS	HUGHES
11901165805	307	349 BANKS	HUGHES

231025 Suggestions for NSW Redistribution PM Data

11901165806	341	389 BANKS	HUGHES
11901165807	311	310 BANKS	HUGHES
11901165808	494	566 BANKS	HUGHES
11901165809	0	0 BANKS	HUGHES
11901165810	479	551 BANKS	HUGHES
11901165811	287	313 BANKS	HUGHES
11901165812	270	317 BANKS	HUGHES
11901165813	408	469 BANKS	HUGHES
11901165814	317	350 BANKS	HUGHES
11901165815	431	506 BANKS	HUGHES
11901165816	432	499 BANKS	HUGHES
11901165817	252	273 BANKS	HUGHES
11901165818	381	429 BANKS	HUGHES
11901165819	384	434 BANKS	HUGHES
11901165820	226	208 BANKS	HUGHES
11901165821	299	325 BANKS	HUGHES
11901165822	365	391 BANKS	HUGHES
11901165823	465	547 BANKS	HUGHES
11901165824	404	476 BANKS	HUGHES
11901165825	428	480 BANKS	HUGHES
11901165826	271	278 BANKS	HUGHES
11901165827	388	436 BANKS	HUGHES
11901165828	485	542 BANKS	HUGHES
11901165829	236	255 BANKS	HUGHES
11901165830	220	268 BANKS	HUGHES
11901165831	256	279 BANKS	HUGHES
11901165832	338	388 BANKS	HUGHES
11901165833	404	480 BANKS	HUGHES
11902136201	154	162 WATSON	WATSON
11902136202	186	194 WATSON	WATSON
11902136203	373	471 WATSON	WATSON
11902136204	448	611 WATSON	WATSON
11902136206	279	303 WATSON	WATSON
11902136207	371	399 WATSON	WATSON
11902136208	262	277 WATSON	WATSON
11902136209	335	351 WATSON	WATSON
11902136210	275	303 WATSON	WATSON
11902136212	404	434 WATSON	WATSON
11902136213	363	384 WATSON	WATSON
11902136214	318	386 WATSON	WATSON
11902136215	253	271 WATSON	WATSON
11902136216	325	339 WATSON	WATSON
11902136217	303	320 WATSON	WATSON
11902136218	279	304 WATSON	WATSON
11902136219	405	435 WATSON	WATSON
11902136220	300	319 WATSON	WATSON
11902136221	359	376 WATSON	WATSON
11902136222	287	287 WATSON	WATSON
11902136223	284	291 WATSON	WATSON
11902136224	270	299 WATSON	WATSON
11902136225	350	391 WATSON	WATSON
11902136226	360	382 WATSON	WATSON
11902136227	431	476 WATSON	WATSON

231025 Suggestions for NSW Redistribution PM Data

11902136228	388	410 WATSON	WATSON
11902136229	318	318 WATSON	WATSON
11902136230	377	410 WATSON	WATSON
11902136231	299	351 WATSON	WATSON
11902136233	280	293 WATSON	WATSON
11902136234	233	232 WATSON	WATSON
11902136235	475	508 WATSON	WATSON
11902136236	191	216 WATSON	WATSON
11902136237	145	158 WATSON	WATSON
11902136238	305	321 WATSON	WATSON
11902136239	276	302 BARTON	WATSON
11902136240	296	397 WATSON	WATSON
11902136241	149	169 WATSON	WATSON
11902136242	164	176 WATSON	WATSON
11902136243	236	269 WATSON	WATSON
11902136244	182	194 WATSON	WATSON
11902136245	161	198 WATSON	WATSON
11902136246	216	279 WATSON	WATSON
11902136247	195	209 WATSON	WATSON
11902136248	226	246 WATSON	WATSON
11902136249	139	164 WATSON	WATSON
11902136601	246	254 WATSON	WATSON
11902136602	324	349 WATSON	WATSON
11902136603	262	279 WATSON	WATSON
11902136604	307	344 WATSON	WATSON
11902136605	271	308 WATSON	WATSON
11902136606	476	653 WATSON	WATSON
11902136607	276	310 WATSON	WATSON
11902136608	235	264 WATSON	WATSON
11902136609	455	532 WATSON	WATSON
11902136610	244	260 WATSON	WATSON
11902136611	218	202 WATSON	WATSON
11902136612	409	410 WATSON	WATSON
11902136613	191	213 WATSON	WATSON
11902136614	136	156 WATSON	WATSON
11902136615	297	333 WATSON	WATSON
11902136616	224	247 WATSON	WATSON
11902136617	185	214 WATSON	WATSON
11902136618	328	381 WATSON	WATSON
11902136619	157	181 WATSON	WATSON
11902136620	255	296 WATSON	WATSON
11902136621	395	470 WATSON	WATSON
11902136622	243	291 WATSON	WATSON
11902136623	334	385 WATSON	WATSON
11902136624	440	456 WATSON	BLAXLAND
11902136625	226	218 WATSON	BLAXLAND
11902136626	331	378 WATSON	BLAXLAND
11902136627	311	364 WATSON	BLAXLAND
11902136628	249	304 WATSON	BLAXLAND
11902136629	381	454 WATSON	BLAXLAND
11902136630	254	290 WATSON	BLAXLAND
11902136631	271	326 WATSON	BLAXLAND
11902136632	343	384 WATSON	BLAXLAND

231025 Suggestions for NSW Redistribution PM Data

11902136633	197	225 WATSON	BLAXLAND
11902136634	321	356 WATSON	BLAXLAND
11902136635	308	358 WATSON	BLAXLAND
11902136636	402	437 WATSON	BLAXLAND
11902136637	381	469 WATSON	BLAXLAND
11902136638	349	405 WATSON	BLAXLAND
11902136639	280	351 WATSON	BLAXLAND
11902136640	293	342 WATSON	BLAXLAND
11902136641	5	8 WATSON	WATSON
11902136642	376	437 WATSON	WATSON
11902136643	279	283 WATSON	WATSON
11902136644	8	14 WATSON	WATSON
11902136645	311	374 WATSON	WATSON
11902136646	229	269 WATSON	WATSON
11902136647	169	196 WATSON	WATSON
11902136648	212	200 WATSON	BLAXLAND
11902136701	277	297 WATSON	WATSON
11902136702	412	446 WATSON	WATSON
11902136703	239	271 WATSON	WATSON
11902136704	360	406 WATSON	WATSON
11902136705	105	110 WATSON	WATSON
11902136706	320	403 WATSON	WATSON
11902136707	377	437 WATSON	WATSON
11902136708	310	400 WATSON	WATSON
11902136709	249	268 WATSON	WATSON
11902136710	259	302 WATSON	WATSON
11902136711	350	394 WATSON	WATSON
11902136712	367	402 WATSON	WATSON
11902136713	442	507 WATSON	WATSON
11902136714	301	330 WATSON	WATSON
11902136715	312	332 WATSON	WATSON
11902136716	358	395 WATSON	WATSON
11902136717	348	391 WATSON	WATSON
11902136718	406	471 WATSON	WATSON
11902136719	337	382 WATSON	WATSON
11902136720	511	554 WATSON	WATSON
11902136721	295	289 WATSON	WATSON
11902136722	316	346 WATSON	WATSON
11902136723	412	457 WATSON	WATSON
11902136724	491	593 WATSON	WATSON
11902136725	424	478 WATSON	WATSON
11902136726	434	499 WATSON	WATSON
11902136727	440	477 WATSON	WATSON
11902136728	385	419 WATSON	WATSON
11902157301	223	262 WATSON	WATSON
11902157302	203	217 WATSON	WATSON
11902157303	322	365 WATSON	WATSON
11902157304	197	197 WATSON	WATSON
11902157305	388	445 WATSON	WATSON
11902157306	184	184 WATSON	WATSON
11902157307	187	177 WATSON	WATSON
11902157308	371	434 WATSON	WATSON
11902157309	331	408 WATSON	WATSON

231025 Suggestions for NSW Redistribution PM Data

11902157310	409	474 WATSON	WATSON
11902157311	303	387 WATSON	WATSON
11902157312	260	288 WATSON	WATSON
11902157313	278	290 WATSON	WATSON
11902157314	265	290 WATSON	WATSON
11902157315	285	310 WATSON	WATSON
11902157316	418	487 WATSON	WATSON
11902157317	173	191 WATSON	WATSON
11902157318	242	255 WATSON	WATSON
11902157319	276	255 WATSON	WATSON
11902157320	225	246 WATSON	WATSON
11902157321	211	211 WATSON	WATSON
11902157322	338	408 WATSON	WATSON
11902157323	333	442 WATSON	WATSON
11902157324	208	227 WATSON	WATSON
11902157325	244	271 WATSON	WATSON
11902157326	162	168 WATSON	WATSON
11902157327	181	212 WATSON	WATSON
11902157328	222	247 WATSON	WATSON
11902157329	188	211 WATSON	WATSON
11902157330	212	237 WATSON	WATSON
11902157331	223	250 WATSON	WATSON
11902157401	182	193 WATSON	WATSON
11902157402	289	329 WATSON	WATSON
11902157403	402	471 WATSON	WATSON
11902157404	292	335 WATSON	WATSON
11902157405	189	205 WATSON	WATSON
11902157406	274	313 WATSON	WATSON
11902157407	296	321 WATSON	WATSON
11902157408	217	231 WATSON	WATSON
11902157409	164	175 WATSON	WATSON
11902157410	321	384 WATSON	WATSON
11902157411	255	297 WATSON	WATSON
11902157412	199	216 WATSON	WATSON
11902157413	347	361 WATSON	WATSON
11902157414	332	374 WATSON	WATSON
11902157415	199	241 WATSON	WATSON
11902157416	203	233 WATSON	WATSON
11902157417	252	311 WATSON	WATSON
11902157418	147	151 WATSON	WATSON
11902157419	232	252 WATSON	WATSON
11902157420	123	144 WATSON	WATSON
11902157421	305	331 WATSON	WATSON
11902165901	190	213 WATSON	WATSON
11902165902	122	136 WATSON	WATSON
11902165903	243	263 WATSON	WATSON
11902165904	208	224 WATSON	WATSON
11902165905	243	282 WATSON	WATSON
11902165906	295	291 WATSON	WATSON
11902165907	120	155 WATSON	WATSON
11902165908	128	145 WATSON	WATSON
11902165909	254	300 WATSON	WATSON
11902165910	206	224 WATSON	WATSON

231025 Suggestions for NSW Redistribution PM Data

11902165911	125	137 WATSON	WATSON
11902165912	212	235 WATSON	WATSON
11902165913	402	481 WATSON	WATSON
11902165914	150	146 WATSON	WATSON
11902165915	370	435 WATSON	WATSON
11902165916	133	150 WATSON	WATSON
11902165917	155	161 WATSON	WATSON
11902165918	259	317 WATSON	WATSON
11902165919	125	143 WATSON	WATSON
11902165920	243	261 WATSON	WATSON
11902165921	132	152 WATSON	WATSON
11902165922	254	316 WATSON	WATSON
11902165923	273	293 WATSON	WATSON
11902165924	309	362 WATSON	WATSON
11902165925	163	192 WATSON	WATSON
11902165926	133	158 WATSON	WATSON
11902165927	118	125 WATSON	WATSON
11902165928	204	220 WATSON	WATSON
11902165929	110	116 WATSON	WATSON
11902166001	217	237 WATSON	WATSON
11902166002	148	195 WATSON	WATSON
11902166003	216	249 WATSON	WATSON
11902166004	173	206 WATSON	WATSON
11902166005	196	214 WATSON	WATSON
11902166006	138	155 WATSON	WATSON
11902166007	224	241 WATSON	WATSON
11902166008	163	173 WATSON	WATSON
11902166009	186	161 WATSON	WATSON
11902166010	169	201 WATSON	WATSON
11902166011	163	186 WATSON	WATSON
11902166012	137	158 WATSON	WATSON
11902166013	254	290 WATSON	WATSON
11902166014	344	382 WATSON	WATSON
11902166015	230	275 WATSON	WATSON
11902166016	100	118 WATSON	WATSON
11902166017	226	312 WATSON	WATSON
11902166018	180	196 WATSON	WATSON
11902166019	226	271 WATSON	WATSON
11902166020	141	153 WATSON	WATSON
11902166021	121	130 WATSON	WATSON
11902166101	216	178 BARTON	WATSON
11902166102	322	272 BARTON	WATSON
11902166103	129	110 BARTON	WATSON
11902166104	403	477 BARTON	WATSON
11902166105	222	246 BARTON	WATSON
11902166106	376	357 BARTON	WATSON
11902166107	153	128 BARTON	WATSON
11902166108	224	279 BARTON	WATSON
11902166109	287	258 BARTON	WATSON
11902166110	305	290 WATSON	WATSON
11902166111	284	295 BARTON	WATSON
11902166112	143	124 BARTON	WATSON
11902166113	448	457 BARTON	WATSON

231025 Suggestions for NSW Redistribution PM Data

11902166114	312	339 WATSON	WATSON
11902166115	378	600 BARTON	WATSON
11902166116	400	399 BARTON	WATSON
11902166117	203	200 BARTON	WATSON
11902166118	238	217 BARTON	WATSON
11902166119	227	272 WATSON	WATSON
11902166120	290	322 BARTON	WATSON
11902166121	160	113 BARTON	WATSON
11902166122	162	253 BARTON	WATSON
11902166123	219	274 BARTON	WATSON
11902166124	285	215 BARTON	WATSON
11902166125	262	372 BARTON	WATSON
11902166126	297	241 BARTON	WATSON
11902166127	387	332 BARTON	WATSON
11902166201	245	283 BARTON	WATSON
11902166202	182	205 BARTON	WATSON
11902166203	321	366 BARTON	WATSON
11902166204	393	441 BARTON	WATSON
11902166205	247	267 BARTON	WATSON
11902166206	164	185 BARTON	WATSON
11902166207	239	257 BARTON	WATSON
11902166208	265	283 BARTON	WATSON
11902166209	472	524 BARTON	WATSON
11902166210	345	400 BARTON	WATSON
11902166211	313	351 BARTON	WATSON
11902166212	205	222 BARTON	WATSON
11902166213	334	375 BARTON	WATSON
11902166214	363	415 BARTON	WATSON
11902166215	223	258 BARTON	WATSON
11902166216	248	270 BARTON	WATSON
11902166217	245	258 BARTON	WATSON
11902166218	335	360 BARTON	WATSON
11902166219	433	462 BARTON	WATSON
11902166220	239	246 BARTON	WATSON
11902166221	378	430 BARTON	WATSON
11902166222	381	418 BARTON	WATSON
11902166223	402	404 BARTON	WATSON
11902166224	152	164 BARTON	WATSON
11902166225	469	558 BARTON	WATSON
11902166226	364	406 BARTON	WATSON
11902166227	354	386 BARTON	WATSON
11902166228	320	379 BARTON	WATSON
11902166229	194	218 BARTON	WATSON
11902166230	243	283 BARTON	WATSON
11902166231	329	350 BARTON	WATSON
11902166232	259	285 BARTON	WATSON
11902166233	242	268 BARTON	WATSON
11902166234	385	414 BARTON	WATSON
11902166235	387	443 BARTON	WATSON
11902166236	529	592 BARTON	WATSON
11902166237	172	196 BARTON	WATSON
11902166238	170	195 BARTON	WATSON
11902166239	442	480 BARTON	WATSON

231025 Suggestions for NSW Redistribution PM Data

11902166240	212	239 BARTON	WATSON
11902166241	208	231 BARTON	WATSON
11902166242	344	380 BARTON	WATSON
11902166243	343	360 BARTON	WATSON
11902166244	447	502 BARTON	WATSON
11902166301	388	411 WATSON	WATSON
11902166302	0	0 WATSON	BARTON
11902166303	402	455 BARTON	WATSON
11902166304	425	493 BARTON	WATSON
11902166305	399	450 WATSON	WATSON
11902166306	298	329 BARTON	WATSON
11902166307	466	497 WATSON	WATSON
11902166308	155	174 BARTON	WATSON
11902166309	419	460 WATSON	WATSON
11902166310	317	368 BARTON	WATSON
11902166311	209	231 BARTON	WATSON
11902166312	235	265 BARTON	WATSON
11902166313	316	357 BARTON	WATSON
11902166314	280	327 WATSON	WATSON
11903137001	199	215 BARTON	BARTON
11903137002	320	372 BANKS	BARTON
11903137003	243	293 BANKS	BARTON
11903137004	261	310 BANKS	BARTON
11903137005	233	257 BANKS	BARTON
11903137006	287	322 BANKS	BARTON
11903137007	348	414 BANKS	BARTON
11903137008	234	266 BANKS	BARTON
11903137009	261	298 BARTON	BARTON
11903137010	376	435 BARTON	BARTON
11903137011	448	486 BANKS	BARTON
11903137012	225	261 BANKS	BARTON
11903137013	170	193 BANKS	BARTON
11903137014	298	310 BANKS	BARTON
11903137015	288	344 BANKS	BARTON
11903137016	315	387 BANKS	BARTON
11903137017	278	299 BANKS	BARTON
11903137018	420	470 BANKS	BARTON
11903137019	482	542 BANKS	BARTON
11903137020	261	267 BANKS	BARTON
11903137021	220	249 BANKS	BARTON
11903137022	261	294 BANKS	BARTON
11903137023	291	329 BANKS	BARTON
11903137024	443	523 BANKS	BARTON
11903137025	400	464 BARTON	BARTON
11903137026	400	449 BARTON	BARTON
11903137027	261	302 BARTON	BARTON
11903137028	320	370 BARTON	BARTON
11903137029	292	344 BARTON	BARTON
11903137030	257	264 BANKS	BARTON
11903137101	192	192 BANKS	BARTON
11903137102	268	260 BANKS	BARTON
11903137103	192	193 BANKS	BARTON
11903137104	313	329 BANKS	BARTON

231025 Suggestions for NSW Redistribution PM Data

11903137105	297	272 BANKS	BARTON
11903137106	181	181 BANKS	BARTON
11903137107	426	428 BANKS	BARTON
11903137108	523	552 BANKS	BARTON
11903137109	403	400 BANKS	BARTON
11903137110	422	416 BANKS	BARTON
11903137111	341	345 BANKS	BARTON
11903137112	363	343 BANKS	BARTON
11903137113	316	294 BANKS	BARTON
11903137114	323	335 BANKS	BARTON
11903137115	326	331 BANKS	BARTON
11903137116	227	224 BANKS	BARTON
11903137117	175	157 BANKS	BARTON
11903137118	311	300 BANKS	BARTON
11903137119	266	262 BANKS	BARTON
11903137120	390	394 BANKS	BARTON
11903137121	276	271 BANKS	BARTON
11903137122	295	302 BANKS	BARTON
11903137123	179	197 BANKS	BARTON
11903137124	164	171 BANKS	BARTON
11903137125	235	234 BANKS	BARTON
11903137126	348	330 BANKS	BARTON
11903137127	337	322 BANKS	BARTON
11903137128	324	330 BANKS	BARTON
11903137129	282	303 BANKS	BARTON
11903137130	250	254 BANKS	BARTON
11903137131	186	166 BANKS	BARTON
11903137201	462	481 BANKS	BARTON
11903137202	401	435 BANKS	BARTON
11903137203	340	326 BANKS	BARTON
11903137204	14	24 BANKS	BARTON
11903137205	247	267 BANKS	BARTON
11903137206	451	480 BANKS	BARTON
11903137207	376	389 BANKS	BARTON
11903137208	374	404 BANKS	BARTON
11903137209	1	1 BANKS	BARTON
11903137210	301	327 BANKS	BARTON
11903137211	306	356 BANKS	BARTON
11903137212	305	317 BANKS	BARTON
11903137213	435	478 BANKS	BARTON
11903137214	347	365 BANKS	BARTON
11903137215	234	266 BANKS	BARTON
11903137217	247	336 BANKS	BARTON
11903137219	462	514 BANKS	BARTON
11903137220	321	357 BANKS	BARTON
11903137221	412	443 BANKS	BARTON
11903137222	225	237 BANKS	BARTON
11903137223	422	478 BANKS	BARTON
11903137224	269	323 BANKS	BARTON
11903137225	204	213 BANKS	BARTON
11903137226	240	224 BANKS	BARTON
11903137227	308	333 BANKS	BARTON
11903137228	233	253 BANKS	BARTON

231025 Suggestions for NSW Redistribution PM Data

11903137229	276	318 BANKS	BARTON
11903137230	436	460 BANKS	BARTON
11903137231	385	421 BANKS	BARTON
11903137232	454	510 BANKS	BARTON
11903137233	239	264 BANKS	BARTON
11903137234	316	317 BANKS	BARTON
11903137235	241	250 BANKS	BARTON
11903137236	295	311 BANKS	BARTON
11903137237	330	364 BANKS	BARTON
11903137238	440	485 BANKS	BARTON
11903137239	252	270 BANKS	BARTON
11903137240	254	251 BANKS	BARTON
11903137241	337	443 BANKS	BARTON
11903137242	227	247 BANKS	BARTON
11903137243	196	211 BANKS	BARTON
11903137244	255	277 BANKS	BARTON
11903137245	243	260 BANKS	BARTON
11903137246	248	262 BANKS	BARTON
11903137247	237	307 BANKS	BARTON
11903137248	371	414 BANKS	BARTON
11903137249	268	382 BANKS	BARTON
11903137250	236	352 BANKS	BARTON
11903137251	168	204 BANKS	BARTON
11903137301	148	137 BANKS	BARTON
11903137302	434	486 BANKS	BARTON
11903137303	299	328 BANKS	BARTON
11903137304	485	512 BANKS	BARTON
11903137305	193	216 BANKS	BARTON
11903137306	235	258 BANKS	BARTON
11903137307	0	0 BANKS	BARTON
11903137308	174	191 BANKS	BARTON
11903137309	334	361 BANKS	BARTON
11903137311	0	0 BANKS	BARTON
11903137312	277	326 BANKS	BARTON
11903137313	345	363 BANKS	BARTON
11903137314	174	170 BANKS	BARTON
11903137315	0	0 BANKS	BARTON
11903137317	276	299 BANKS	BARTON
11903137318	331	342 BANKS	BARTON
11903137320	213	248 BANKS	BARTON
11903137321	260	307 BANKS	BARTON
11903137322	307	323 BANKS	BARTON
11903137323	383	426 BANKS	BARTON
11903137324	313	340 BANKS	BARTON
11903137325	316	342 BANKS	BARTON
11903137326	228	250 BANKS	BARTON
11903137327	178	161 BANKS	BARTON
11903137328	185	229 BANKS	BARTON
11903137329	122	139 BANKS	BARTON
11903137330	121	129 BANKS	BARTON
11903137331	82	129 BANKS	BARTON
11903137332	157	149 BANKS	BARTON
11903137333	245	276 BANKS	BARTON

231025 Suggestions for NSW Redistribution PM Data

11903137334	180	286 BANKS	BARTON
11903137401	175	180 BANKS	BARTON
11903137402	268	285 BANKS	BARTON
11903137403	123	129 BANKS	BARTON
11903137404	105	99 BANKS	BARTON
11903137405	204	212 BANKS	BARTON
11903137407	253	270 BANKS	BARTON
11903137408	311	330 BANKS	BARTON
11903137409	244	260 BANKS	BARTON
11903137410	173	165 BANKS	BARTON
11903137411	142	161 BANKS	BARTON
11903137412	161	175 BANKS	BARTON
11903137413	360	398 BANKS	BARTON
11903137414	256	266 BANKS	BARTON
11903137415	204	226 COOK	BARTON
11903137416	379	408 BANKS	BARTON
11903137417	420	450 BANKS	BARTON
11903137418	388	408 BANKS	BARTON
11903137419	276	310 BANKS	BARTON
11903137421	353	348 BANKS	BARTON
11903137422	196	218 BANKS	BARTON
11903137423	158	163 BANKS	BARTON
11903137424	201	207 BANKS	BARTON
11903137425	135	143 BANKS	BARTON
11903137426	126	131 BANKS	BARTON
11903137427	184	190 BANKS	BARTON
11903137428	131	136 BANKS	BARTON
11903137429	239	232 BANKS	BARTON
11903137430	401	431 COOK	BARTON
11903137431	213	245 COOK	BARTON
11903137432	191	216 COOK	BARTON
11903137433	364	411 COOK	BARTON
11903137434	336	369 COOK	BARTON
11903137435	205	220 COOK	BARTON
11903137436	285	298 COOK	BARTON
11903137437	308	328 COOK	BARTON
11903137438	289	321 COOK	BARTON
11903137439	387	421 COOK	BARTON
11903137440	168	184 COOK	BARTON
11903137441	306	336 BANKS	BARTON
11903137442	466	512 BANKS	BARTON
11903137443	301	286 BANKS	BARTON
11903137444	231	233 BANKS	BARTON
11903137445	333	374 BANKS	BARTON
11903137446	382	406 BANKS	BARTON
11903137447	302	324 BANKS	BARTON
11903137448	277	306 COOK	BARTON
11903137449	307	320 COOK	BARTON
11903137450	168	189 BANKS	BARTON
11903137451	132	143 BANKS	BARTON
11903137452	395	438 COOK	BARTON
11903137453	0	0 COOK	BARTON
11903137454	264	336 COOK	BARTON

231025 Suggestions for NSW Redistribution PM Data

11903137455	218	232 COOK	BARTON
11903137456	267	293 COOK	BARTON
11903137457	341	387 COOK	BARTON
11903137458	355	395 COOK	BARTON
11903137459	369	369 BANKS	BARTON
11903137460	181	224 BANKS	BARTON
11903137461	194	264 BANKS	BARTON
11903137462	106	116 BANKS	BARTON
11903166401	137	139 BARTON	BARTON
11903166402	160	200 BARTON	BARTON
11903166403	195	193 BARTON	BARTON
11903166404	317	450 BARTON	BARTON
11903166405	58	90 BARTON	BARTON
11903166406	138	218 BARTON	BARTON
11903166407	122	135 BARTON	BARTON
11903166408	169	151 BARTON	BARTON
11903166409	319	282 BARTON	BARTON
11903166410	317	300 BARTON	BARTON
11903166411	172	201 BARTON	BARTON
11903166412	120	191 BARTON	BARTON
11903166413	248	245 BARTON	BARTON
11903166414	103	118 BARTON	BARTON
11903166415	189	180 BARTON	BARTON
11903166416	159	157 BARTON	BARTON
11903166417	331	355 BARTON	BARTON
11903166418	216	238 BARTON	BARTON
11903166419	269	262 BARTON	BARTON
11903166420	240	224 BARTON	BARTON
11903166421	209	222 BARTON	BARTON
11903166422	222	222 BARTON	BARTON
11903166423	263	277 BARTON	BARTON
11903166501	232	239 BARTON	BARTON
11903166502	263	280 BARTON	BARTON
11903166503	270	304 BARTON	BARTON
11903166504	304	311 BARTON	BARTON
11903166505	268	283 BARTON	BARTON
11903166506	297	305 BARTON	BARTON
11903166507	361	388 BARTON	BARTON
11903166508	304	330 BARTON	BARTON
11903166509	376	392 BARTON	BARTON
11903166510	180	194 BARTON	BARTON
11903166511	303	305 BARTON	BARTON
11903166512	411	449 BARTON	BARTON
11903166513	340	370 BARTON	BARTON
11903166514	365	357 BARTON	BARTON
11903166515	286	301 BARTON	BARTON
11903166516	368	402 BARTON	BARTON
11903166517	298	333 BARTON	BARTON
11903166518	161	155 BARTON	BARTON
11903166519	237	249 BARTON	BARTON
11903166520	207	212 BARTON	BARTON
11903166521	180	193 BARTON	BARTON
11903166522	107	108 BARTON	BARTON

231025 Suggestions for NSW Redistribution PM Data

11903166523	341	364 BARTON	BARTON
11903166524	277	303 BARTON	BARTON
11903166525	353	354 BARTON	BARTON
11903166526	319	307 BARTON	BARTON
11903166527	164	164 BARTON	BARTON
11903166601	394	434 BANKS	BARTON
11903166602	0	0 BANKS	BARTON
11903166603	458	489 BANKS	BARTON
11903166604	306	341 BANKS	BARTON
11903166605	259	285 BANKS	BARTON
11903166606	416	466 BANKS	BARTON
11903166607	348	365 BANKS	BARTON
11903166608	198	205 BANKS	BARTON
11903166609	394	432 BANKS	BARTON
11903166610	181	193 BANKS	BARTON
11903166611	416	448 BANKS	BARTON
11903166612	223	262 BANKS	BARTON
11903166613	330	353 BANKS	BARTON
11903166614	239	268 BANKS	BARTON
11903166615	385	408 BANKS	BARTON
11903166616	316	331 BANKS	BARTON
11903166617	259	283 BANKS	BARTON
11903166618	313	318 BANKS	BARTON
11903166619	378	422 BANKS	BARTON
11903166620	343	364 BANKS	BARTON
11903166621	322	366 BANKS	BARTON
11903166622	430	483 BANKS	BARTON
11903166623	0	0 BANKS	BARTON
11903166624	447	504 BANKS	BARTON
11903166625	317	323 BANKS	BARTON
11903166626	357	390 BANKS	BARTON
11903166627	414	460 BANKS	BARTON
11903166628	166	192 BANKS	BARTON
11903166629	394	455 BANKS	BARTON
11903166630	350	392 BANKS	BARTON
11903166631	321	336 BANKS	BARTON
11903166632	334	379 BANKS	BARTON
11903166701	449	555 BANKS	BARTON
11903166702	304	381 BANKS	BARTON
11903166703	290	315 BANKS	BARTON
11903166704	379	421 BANKS	BARTON
11903166705	316	371 BANKS	BARTON
11903166706	354	415 BANKS	BARTON
11903166707	322	350 BANKS	BARTON
11903166708	389	461 BANKS	BARTON
11903166709	405	458 BANKS	BARTON
11903166710	242	290 BANKS	BARTON
11903166711	440	495 BANKS	BARTON
11903166712	343	413 BANKS	BARTON
11903166713	335	365 BANKS	BARTON
11903166714	225	237 BANKS	BARTON
11903166715	270	313 BANKS	BARTON
11903166716	203	233 BANKS	BARTON

231025 Suggestions for NSW Redistribution PM Data

11903166717	216	257 BANKS	BARTON
11903166718	254	307 BANKS	BARTON
11904137701	240	280 BARTON	BARTON
11904137702	212	229 BARTON	BARTON
11904137703	178	196 BARTON	BARTON
11904137704	274	277 BARTON	BARTON
11904137705	275	305 BARTON	BARTON
11904137706	235	218 BARTON	BARTON
11904137707	332	374 BARTON	BARTON
11904137708	271	309 BARTON	BARTON
11904137709	208	235 BARTON	BARTON
11904137710	223	255 BARTON	BARTON
11904137711	180	215 BARTON	BARTON
11904137712	215	238 BARTON	BARTON
11904137713	236	250 BARTON	BARTON
11904137714	313	343 BARTON	BARTON
11904137715	302	336 BARTON	BARTON
11904137716	234	283 BARTON	BARTON
11904137717	178	188 BARTON	BARTON
11904137718	288	322 BARTON	BARTON
11904137719	487	519 BARTON	BARTON
11904137720	219	261 BARTON	BARTON
11904137721	321	354 BARTON	BARTON
11904137722	391	453 BARTON	BARTON
11904137723	289	333 BARTON	BARTON
11904137724	344	385 BARTON	BARTON
11904137725	264	317 BARTON	WATSON
11904137726	198	206 BARTON	WATSON
11904137727	406	431 BARTON	WATSON
11904137728	302	336 BARTON	WATSON
11904137729	443	514 BARTON	WATSON
11904137730	288	306 BARTON	WATSON
11904137731	176	191 BARTON	WATSON
11904137732	240	274 BARTON	WATSON
11904137733	260	269 BARTON	WATSON
11904137734	256	253 BARTON	BARTON
11904137801	214	223 BARTON	KINGSFORD SMITH
11904137802	298	304 BARTON	KINGSFORD SMITH
11904137803	195	169 BARTON	KINGSFORD SMITH
11904137804	237	232 COOK	KINGSFORD SMITH
11904137805	285	272 BARTON	KINGSFORD SMITH
11904137806	227	208 BARTON	KINGSFORD SMITH
11904137807	204	170 BARTON	KINGSFORD SMITH
11904137808	302	305 COOK	KINGSFORD SMITH
11904137809	0	0 COOK	KINGSFORD SMITH
11904137810	250	258 COOK	KINGSFORD SMITH
11904137811	304	364 COOK	KINGSFORD SMITH
11904137812	0	0 COOK	KINGSFORD SMITH
11904137813	404	426 COOK	KINGSFORD SMITH
11904137814	159	166 COOK	KINGSFORD SMITH
11904137815	488	753 COOK	KINGSFORD SMITH
11904137816	295	310 COOK	BARTON
11904137817	655	765 BARTON	BARTON

231025 Suggestions for NSW Redistribution PM Data

11904137818	120	123 BARTON	BARTON
11904137820	147	129 BARTON	BARTON
11904137821	260	212 BARTON	BARTON
11904137822	375	408 BARTON	BARTON
11904137823	262	313 BARTON	BARTON
11904137825	244	231 BARTON	BARTON
11904137826	338	290 BARTON	BARTON
11904137827	155	145 BARTON	BARTON
11904137828	261	374 BARTON	BARTON
11904137829	202	179 BARTON	BARTON
11904137830	193	170 BARTON	BARTON
11904137831	271	297 BARTON	BARTON
11904137901	223	236 BANKS	BARTON
11904137902	372	408 BANKS	BARTON
11904137903	301	313 BANKS	BARTON
11904137904	382	382 BANKS	BARTON
11904137905	180	186 BANKS	BARTON
11904137906	279	271 BANKS	BARTON
11904137907	410	421 BANKS	BARTON
11904137908	262	284 BANKS	BARTON
11904137909	196	197 BANKS	BARTON
11904137910	283	336 BANKS	BARTON
11904137911	213	243 BANKS	BARTON
11904137912	497	529 BANKS	BARTON
11904137913	214	233 BANKS	BARTON
11904137914	173	190 BARTON	BARTON
11904137915	334	370 BARTON	BARTON
11904137916	206	267 BANKS	BARTON
11904137917	391	474 BANKS	BARTON
11904137918	380	420 BANKS	BARTON
11904137919	368	412 BANKS	BARTON
11904137920	260	285 BANKS	BARTON
11904137921	266	294 BANKS	BARTON
11904137922	239	274 COOK	BARTON
11904137923	408	421 COOK	BARTON
11904137924	328	345 COOK	BARTON
11904137925	404	513 COOK	BARTON
11904137926	0	0 COOK	BARTON
11904137927	200	229 COOK	BARTON
11904137928	195	178 COOK	BARTON
11904137929	235	259 BANKS	BARTON
11904137930	325	369 COOK	BARTON
11904137931	220	248 COOK	BARTON
11904137932	256	301 COOK	BARTON
11904137933	406	472 COOK	BARTON
11904137934	218	249 BANKS	BARTON
11904137935	254	251 BANKS	BARTON
11904137936	226	242 COOK	BARTON
11904137937	234	269 COOK	BARTON
11904138001	367	424 BARTON	KINGSFORD SMITH
11904138002	356	394 BARTON	KINGSFORD SMITH
11904138003	203	220 BARTON	KINGSFORD SMITH
11904138004	218	260 BARTON	KINGSFORD SMITH

231025 Suggestions for NSW Redistribution PM Data

11904138005	282	346 BARTON	KINGSFORD SMITH
11904138006	279	329 BARTON	KINGSFORD SMITH
11904138007	331	385 BARTON	KINGSFORD SMITH
11904138008	366	439 COOK	KINGSFORD SMITH
11904138009	425	519 COOK	KINGSFORD SMITH
11904138010	496	602 COOK	KINGSFORD SMITH
11904138011	426	471 COOK	KINGSFORD SMITH
11904138012	146	178 COOK	KINGSFORD SMITH
11904138013	263	292 COOK	KINGSFORD SMITH
11904138014	353	399 COOK	KINGSFORD SMITH
11904138015	171	201 COOK	KINGSFORD SMITH
11904138016	205	245 BARTON	KINGSFORD SMITH
11904138017	383	466 BARTON	KINGSFORD SMITH
11904138018	412	443 BARTON	KINGSFORD SMITH
11904138019	343	356 BARTON	KINGSFORD SMITH
11904138020	412	491 BARTON	KINGSFORD SMITH
11904138021	271	316 BARTON	KINGSFORD SMITH
11904138022	285	316 BARTON	KINGSFORD SMITH
11904138023	379	421 BARTON	KINGSFORD SMITH
11904138024	282	293 BARTON	KINGSFORD SMITH
11904138025	214	253 BARTON	KINGSFORD SMITH
11904138026	375	398 BARTON	KINGSFORD SMITH
11904138027	397	448 BARTON	KINGSFORD SMITH
11904138028	355	402 BARTON	KINGSFORD SMITH
11904138029	231	241 BARTON	KINGSFORD SMITH
11904138030	357	425 COOK	KINGSFORD SMITH
11904138031	328	395 COOK	KINGSFORD SMITH
11904138032	214	263 COOK	KINGSFORD SMITH
11904138101	193	187 BARTON	WATSON
11904138102	133	111 BARTON	WATSON
11904138103	140	149 BARTON	WATSON
11904138104	258	261 BARTON	WATSON
11904138106	147	163 BARTON	WATSON
11904138107	177	174 BARTON	WATSON
11904138108	248	325 BARTON	WATSON
11904138109	296	326 BARTON	KINGSFORD SMITH
11904138110	206	228 BARTON	KINGSFORD SMITH
11904138111	439	482 BARTON	KINGSFORD SMITH
11904138112	220	195 BARTON	KINGSFORD SMITH
11904138113	252	252 BARTON	KINGSFORD SMITH
11904138114	257	289 BARTON	KINGSFORD SMITH
11904138115	1	1 BARTON	KINGSFORD SMITH
11904138116	254	282 BARTON	KINGSFORD SMITH
11904138117	377	403 BARTON	KINGSFORD SMITH
11904138118	434	481 BARTON	KINGSFORD SMITH
11904138120	140	154 BARTON	KINGSFORD SMITH
11904138121	288	298 BARTON	KINGSFORD SMITH
11904138124	222	196 BARTON	KINGSFORD SMITH
11904138125	116	121 BARTON	KINGSFORD SMITH
11904138126	224	275 BARTON	KINGSFORD SMITH
11904138127	202	217 BARTON	KINGSFORD SMITH
11904138128	6	3 BARTON	KINGSFORD SMITH
11904138129	300	345 BARTON	KINGSFORD SMITH

231025 Suggestions for NSW Redistribution PM Data

11904138130	275	265 BARTON	KINGSFORD SMITH
11904138131	202	204 BARTON	KINGSFORD SMITH
11904138132	207	211 BARTON	KINGSFORD SMITH
11904138133	269	256 BARTON	WATSON
11904138135	207	233 BARTON	WATSON
11904138136	262	283 BARTON	WATSON
11904138138	290	308 BARTON	WATSON
11904138139	134	201 BARTON	KINGSFORD SMITH
11904138140	249	252 BARTON	KINGSFORD SMITH
11904138141	150	163 BARTON	KINGSFORD SMITH
11904138142	158	164 BARTON	KINGSFORD SMITH
11904138143	177	211 BARTON	WATSON
11904138144	262	271 BARTON	WATSON
11904138145	343	431 BARTON	KINGSFORD SMITH
11904138146	132	140 BARTON	KINGSFORD SMITH
11904138147	342	387 BARTON	KINGSFORD SMITH
11904138148	104	120 BARTON	KINGSFORD SMITH
11904138149	353	455 BARTON	KINGSFORD SMITH
11904138150	154	164 BARTON	WATSON
11904138151	74	79 BARTON	WATSON
11904138152	206	199 BARTON	WATSON
11904138153	250	260 BARTON	KINGSFORD SMITH
11904138154	278	271 BARTON	KINGSFORD SMITH
11904138155	319	332 BARTON	WATSON
11904138156	277	293 BARTON	WATSON
11904138157	147	145 BARTON	KINGSFORD SMITH
11904138158	141	183 BARTON	KINGSFORD SMITH
11904138201	213	258 COOK	KINGSFORD SMITH
11904138202	325	358 COOK	KINGSFORD SMITH
11904138203	313	326 COOK	KINGSFORD SMITH
11904138204	178	197 COOK	KINGSFORD SMITH
11904138205	336	382 COOK	KINGSFORD SMITH
11904138206	400	461 COOK	KINGSFORD SMITH
11904138207	523	549 COOK	KINGSFORD SMITH
11904138208	487	562 COOK	KINGSFORD SMITH
11904138209	311	347 COOK	BARTON
11904138210	323	379 COOK	BARTON
11904138211	400	507 COOK	BARTON
11904138212	347	388 COOK	KINGSFORD SMITH
11904138213	180	210 COOK	KINGSFORD SMITH
11904138214	367	418 COOK	KINGSFORD SMITH
11904138215	246	276 COOK	KINGSFORD SMITH
11904138216	174	204 COOK	KINGSFORD SMITH
11904138217	353	409 COOK	KINGSFORD SMITH
11904138218	215	246 COOK	KINGSFORD SMITH
11904138219	320	354 COOK	KINGSFORD SMITH
11904138220	314	344 COOK	BARTON
11904138221	246	282 COOK	BARTON
11904138222	524	509 COOK	KINGSFORD SMITH
11904138223	285	314 COOK	KINGSFORD SMITH
11904138224	455	536 COOK	KINGSFORD SMITH
11904138225	314	345 COOK	KINGSFORD SMITH
11904138226	250	263 COOK	KINGSFORD SMITH

231025 Suggestions for NSW Redistribution PM Data

11904138227	401	470 COOK	KINGSFORD SMITH
11904138228	360	410 COOK	KINGSFORD SMITH
11904138229	575	690 COOK	KINGSFORD SMITH
11904138230	397	455 COOK	KINGSFORD SMITH
11904138231	230	276 COOK	KINGSFORD SMITH
11904138232	204	223 COOK	KINGSFORD SMITH
11904138233	264	283 COOK	BARTON
11904138234	302	340 COOK	KINGSFORD SMITH
11904138235	329	361 COOK	BARTON
11904138236	412	452 COOK	KINGSFORD SMITH
11904138237	268	295 COOK	KINGSFORD SMITH
11904138238	286	304 COOK	KINGSFORD SMITH
11904138239	186	216 COOK	KINGSFORD SMITH
11904166801	404	447 BARTON	KINGSFORD SMITH
11904166802	2	3 BARTON	KINGSFORD SMITH
11904166803	283	299 BARTON	WATSON
11904166804	541	741 BARTON	KINGSFORD SMITH
11904166805	247	264 BARTON	WATSON
11904166806	342	374 BARTON	WATSON
11904166807	286	306 BARTON	WATSON
11904166808	366	351 BARTON	WATSON
11904166809	393	435 BARTON	WATSON
11904166810	476	568 BARTON	WATSON
11904166811	338	362 BARTON	KINGSFORD SMITH
11904166812	407	507 BARTON	WATSON
11904166813	272	272 BARTON	WATSON
11904166814	229	232 BARTON	WATSON
11904166815	241	209 BARTON	WATSON
11904166816	265	258 BARTON	WATSON
11904166817	217	340 BARTON	WATSON
11904166818	2	1 BARTON	WATSON
11904166819	456	509 BARTON	WATSON
11904166820	208	218 BARTON	WATSON
11904166821	206	205 BARTON	KINGSFORD SMITH
11904166822	297	296 BARTON	WATSON
11904166823	330	315 BARTON	WATSON
11904166824	174	149 BARTON	WATSON
11904166825	268	293 BARTON	WATSON
11904166826	403	399 BARTON	WATSON
11904166827	276	305 BARTON	WATSON
11904166828	264	219 BARTON	WATSON
11904166829	205	296 BARTON	WATSON
11904166830	342	345 BARTON	WATSON
11904166831	322	314 BARTON	WATSON
11904166832	238	266 BARTON	WATSON
11904166833	241	264 BARTON	WATSON
11904166834	409	416 BARTON	WATSON
11904166901	423	453 BARTON	BARTON
11904166902	261	216 BARTON	BARTON
11904166903	332	329 BARTON	BARTON
11904166904	321	318 BARTON	BARTON
11904166905	340	331 BARTON	BARTON
11904166906	378	396 BARTON	BARTON

231025 Suggestions for NSW Redistribution PM Data

11904166907	423	404 BARTON	BARTON
11904166908	409	429 BARTON	WATSON
11904166909	187	201 BARTON	WATSON
11904166910	419	451 BARTON	BARTON
11904166911	269	296 BARTON	BARTON
11904166912	321	316 BARTON	BARTON
11904166913	366	389 BARTON	BARTON
11904166914	386	400 BARTON	BARTON
11904166915	288	311 BARTON	BARTON
11904166916	299	316 BARTON	BARTON
11904166917	165	158 BARTON	BARTON
11904166918	200	196 BARTON	WATSON
11904166919	327	343 BARTON	BARTON
11904166920	298	308 BARTON	BARTON
11904166921	160	157 BARTON	BARTON
11904166922	277	273 BARTON	WATSON
11904167001	342	415 BARTON	BARTON
11904167002	267	286 BARTON	BARTON
11904167003	270	286 BARTON	BARTON
11904167004	242	261 BARTON	BARTON
11904167005	344	359 BARTON	BARTON
11904167006	135	151 BARTON	BARTON
11904167007	225	254 BARTON	BARTON
11904167008	380	391 BARTON	BARTON
11904167009	313	356 BARTON	BARTON
11904167010	380	421 BARTON	BARTON
11904167011	254	290 BARTON	BARTON
11904167012	355	395 BARTON	BARTON
11904167013	277	317 BARTON	BARTON
11904167014	318	352 BARTON	BARTON
11904167015	399	461 BARTON	BARTON
11904167016	284	333 BARTON	BARTON
11904167017	212	220 BARTON	BARTON
11904167018	292	343 BARTON	BARTON
11904167019	195	229 BARTON	BARTON
11904167020	290	320 BARTON	BARTON
11904167021	224	241 BARTON	BARTON
11904167022	194	201 BARTON	BARTON
11904167023	250	254 BARTON	BARTON
11904167024	171	191 BARTON	BARTON
11904167025	246	294 BARTON	BARTON
11904167026	177	197 BARTON	BARTON
11904167027	331	386 BARTON	BARTON
11904167028	390	463 BARTON	BARTON
11904167029	187	220 BARTON	BARTON
11904167030	392	426 BARTON	BARTON
11904167031	373	428 BARTON	BARTON
11904167032	293	304 BARTON	BARTON
11904167033	311	357 BARTON	BARTON
11904167034	203	230 BARTON	BARTON
11904167035	302	334 BARTON	BARTON
11904167101	171	268 BARTON	WATSON
11904167102	135	136 BARTON	WATSON

231025 Suggestions for NSW Redistribution PM Data

11904167103	151	165 BARTON	WATSON
11904167104	264	368 BARTON	WATSON
11904167105	119	200 BARTON	WATSON
11904167106	303	476 BARTON	WATSON
11904167107	251	255 BARTON	WATSON
11904167108	213	168 BARTON	WATSON
11904167109	342	392 BARTON	WATSON
11904167110	122	83 BARTON	WATSON
11904167111	54	95 BARTON	WATSON
11904167112	247	238 BARTON	WATSON
11904167113	113	186 BARTON	WATSON
11904167114	226	205 BARTON	WATSON
11904167115	400	488 BARTON	WATSON
11904167116	104	184 BARTON	WATSON
11904167117	71	72 BARTON	WATSON
11904167118	123	86 BARTON	WATSON
11904167119	232	357 BARTON	WATSON
11904167120	124	126 BARTON	WATSON
12001138301	327	317 REID	REID
12001138302	299	317 REID	REID
12001138303	0	0 REID	REID
12001138304	217	216 REID	REID
12001138305	0	0 REID	REID
12001138306	374	393 REID	REID
12001138307	412	408 REID	REID
12001138308	280	289 REID	REID
12001138309	311	292 REID	REID
12001138310	319	341 REID	REID
12001138311	259	245 REID	REID
12001138312	364	400 REID	REID
12001138313	273	292 REID	REID
12001138314	289	267 REID	REID
12001138315	364	368 REID	REID
12001138316	223	224 REID	REID
12001138317	214	212 REID	REID
12001138318	171	158 REID	REID
12001138319	347	338 REID	REID
12001138321	308	315 REID	REID
12001138322	340	343 REID	REID
12001138323	291	286 REID	REID
12001138324	318	310 REID	REID
12001138325	286	288 REID	REID
12001138326	406	366 REID	REID
12001138327	259	261 REID	REID
12001138328	324	314 REID	REID
12001138329	449	455 REID	REID
12001138330	342	333 REID	REID
12001138331	373	373 REID	REID
12001138332	3	2 REID	REID
12001138333	283	213 REID	REID
12001138334	410	394 REID	REID
12001138335	379	389 REID	REID
12001138336	0	0 REID	REID

231025 Suggestions for NSW Redistribution PM Data

12001138337	334	340 REID	REID
12001138338	387	389 REID	REID
12001138339	262	238 REID	REID
12001138340	437	452 REID	REID
12001138341	366	358 REID	REID
12001138342	145	118 REID	REID
12001138343	200	211 REID	REID
12001138346	0	0 REID	REID
12001138347	390	401 REID	REID
12001138348	397	380 REID	REID
12001138349	439	423 REID	REID
12001138351	363	379 REID	REID
12001138352	344	341 REID	REID
12001138353	399	399 REID	REID
12001138354	258	264 REID	REID
12001138355	307	290 REID	REID
12001138356	288	314 REID	REID
12001138357	327	477 REID	REID
12001138358	358	350 REID	REID
12001138359	237	209 REID	REID
12001138360	371	492 REID	REID
12001138361	315	454 REID	REID
12001138501	288	278 REID	REID
12001138502	214	193 REID	REID
12001138503	374	361 REID	REID
12001138504	380	373 REID	REID
12001138505	344	358 REID	REID
12001138506	316	322 REID	REID
12001138507	439	448 REID	REID
12001138508	303	310 REID	REID
12001138509	282	269 REID	REID
12001138510	195	223 REID	REID
12001138511	273	286 REID	REID
12001138512	349	338 REID	REID
12001138513	277	271 REID	REID
12001138514	285	296 REID	REID
12001138515	188	193 REID	REID
12001138516	290	306 REID	REID
12001138517	253	263 REID	REID
12001138518	288	271 REID	REID
12001138519	397	400 REID	REID
12001138520	335	336 REID	REID
12001138521	353	346 REID	REID
12001138522	278	291 REID	REID
12001138523	346	322 REID	REID
12001138524	273	320 REID	REID
12001138525	264	276 REID	REID
12001138526	303	301 REID	REID
12001138527	347	348 REID	REID
12001138528	389	396 REID	REID
12001138529	264	243 REID	REID
12001138530	187	195 REID	REID
12001138531	390	409 REID	REID

231025 Suggestions for NSW Redistribution PM Data

12001138532	299	308 REID	REID
12001138533	272	282 REID	REID
12001138534	265	271 REID	REID
12001138535	322	295 REID	REID
12001138536	454	574 REID	REID
12001138537	432	430 REID	REID
12001138538	346	349 REID	REID
12001138539	230	244 REID	REID
12001138540	377	382 REID	REID
12001138541	264	267 REID	REID
12001138542	357	378 REID	REID
12001138543	420	460 REID	REID
12001138601	248	263 REID	REID
12001138602	309	270 REID	REID
12001138603	468	475 REID	REID
12001138605	269	279 REID	REID
12001138606	296	300 REID	REID
12001138607	388	402 REID	REID
12001138608	196	203 REID	REID
12001138609	400	400 REID	REID
12001138610	211	230 REID	REID
12001138611	319	332 REID	REID
12001138612	0	0 REID	REID
12001138613	361	336 REID	REID
12001138614	237	249 REID	REID
12001138615	331	342 REID	REID
12001138617	337	353 REID	REID
12001138618	296	298 REID	REID
12001138619	6	10 REID	REID
12001138620	315	267 REID	REID
12001138621	192	197 REID	REID
12001138622	266	279 REID	REID
12001138623	413	415 REID	REID
12001138624	331	287 REID	REID
12001138625	209	209 REID	REID
12001138626	278	287 REID	REID
12001138627	228	208 REID	REID
12001138628	356	340 REID	REID
12001138629	436	490 REID	REID
12001138630	176	179 REID	REID
12001138631	0	0 REID	REID
12001138633	307	299 REID	REID
12001138634	420	425 REID	REID
12001138635	375	398 REID	REID
12001138636	414	386 REID	REID
12001138637	337	343 REID	REID
12001138638	408	409 REID	REID
12001138639	293	274 REID	REID
12001138640	632	601 REID	REID
12001138641	193	194 REID	REID
12001138642	224	224 REID	REID
12001138643	252	281 REID	REID
12001138644	337	354 REID	REID

231025 Suggestions for NSW Redistribution PM Data

12001138645	288	293 REID	REID
12001138646	303	259 REID	REID
12001138647	163	180 REID	REID
12001138648	246	246 REID	REID
12001138649	297	295 REID	REID
12001138650	310	302 REID	REID
12001138651	216	275 REID	REID
12001138652	262	258 REID	REID
12001138653	328	432 REID	REID
12001138654	291	306 REID	REID
12001138655	299	283 REID	REID
12001138656	277	280 REID	REID
12001167201	332	348 REID	REID
12001167202	233	303 REID	REID
12001167203	367	391 REID	REID
12001167204	159	155 REID	REID
12001167205	0	0 REID	REID
12001167206	197	181 REID	REID
12001167207	251	244 REID	REID
12001167208	279	291 REID	REID
12001167209	261	278 REID	REID
12001167210	384	400 REID	REID
12001167211	106	150 REID	REID
12001167212	147	155 REID	REID
12001167213	465	504 REID	REID
12001167214	257	250 REID	REID
12001167215	66	67 REID	REID
12001167216	0	0 REID	REID
12001167217	179	185 REID	REID
12001167218	396	445 REID	REID
12001167219	181	180 REID	REID
12001167220	272	286 REID	REID
12001167221	236	257 REID	REID
12001167222	223	250 REID	REID
12001167223	209	168 REID	REID
12001167224	97	101 REID	REID
12001167225	239	263 REID	REID
12001167226	177	156 REID	REID
12001167227	312	331 REID	REID
12001167228	337	358 REID	REID
12001167229	247	254 REID	REID
12001167230	344	347 REID	REID
12001167231	256	276 REID	REID
12001167232	320	343 REID	REID
12001167233	30	31 REID	REID
12001167234	341	371 REID	REID
12001167235	0	0 REID	REID
12001167236	4	5 REID	REID
12001167237	214	210 REID	REID
12001167301	261	298 REID	REID
12001167302	177	160 REID	REID
12001167303	115	116 REID	REID
12001167304	1	1 REID	REID

231025 Suggestions for NSW Redistribution PM Data

12001167305	283	290 REID	REID
12001167306	421	578 REID	REID
12001167307	155	157 REID	REID
12001167308	189	193 REID	REID
12001167309	189	168 REID	REID
12001167310	254	258 REID	REID
12001167311	232	233 REID	REID
12001167312	141	140 REID	REID
12001167313	111	117 REID	REID
12001167314	496	503 REID	REID
12001167315	146	120 REID	REID
12001167316	279	274 REID	REID
12001167317	164	180 REID	REID
12001167318	213	188 REID	REID
12001167319	157	156 REID	REID
12001167320	214	294 REID	REID
12001167321	157	185 REID	REID
12001167322	137	149 REID	REID
12001167323	223	241 REID	REID
12002138701	359	362 GRAYNDLER	GRAYNDLER
12002138702	189	197 GRAYNDLER	GRAYNDLER
12002138703	162	175 GRAYNDLER	GRAYNDLER
12002138704	352	307 GRAYNDLER	GRAYNDLER
12002138705	283	287 GRAYNDLER	GRAYNDLER
12002138706	369	384 GRAYNDLER	GRAYNDLER
12002138707	236	241 GRAYNDLER	GRAYNDLER
12002138708	469	450 GRAYNDLER	GRAYNDLER
12002138709	395	328 GRAYNDLER	GRAYNDLER
12002138710	393	402 GRAYNDLER	GRAYNDLER
12002138711	206	173 GRAYNDLER	GRAYNDLER
12002138712	286	270 GRAYNDLER	GRAYNDLER
12002138713	256	250 GRAYNDLER	GRAYNDLER
12002138714	432	420 GRAYNDLER	GRAYNDLER
12002138715	392	472 GRAYNDLER	GRAYNDLER
12002138716	393	402 GRAYNDLER	GRAYNDLER
12002138717	300	262 GRAYNDLER	GRAYNDLER
12002138718	320	315 GRAYNDLER	GRAYNDLER
12002138719	237	214 GRAYNDLER	GRAYNDLER
12002138720	315	313 GRAYNDLER	GRAYNDLER
12002138721	396	353 GRAYNDLER	GRAYNDLER
12002138722	246	240 GRAYNDLER	GRAYNDLER
12002138723	320	318 GRAYNDLER	GRAYNDLER
12002138724	0	0 GRAYNDLER	GRAYNDLER
12002138725	253	211 GRAYNDLER	GRAYNDLER
12002138726	349	340 GRAYNDLER	GRAYNDLER
12002138727	282	286 GRAYNDLER	GRAYNDLER
12002138728	246	230 GRAYNDLER	GRAYNDLER
12002138729	330	326 GRAYNDLER	GRAYNDLER
12002138730	2	3 GRAYNDLER	GRAYNDLER
12002138731	429	418 GRAYNDLER	GRAYNDLER
12002138732	315	303 GRAYNDLER	GRAYNDLER
12002138733	238	219 GRAYNDLER	GRAYNDLER
12002138734	297	302 GRAYNDLER	GRAYNDLER

231025 Suggestions for NSW Redistribution PM Data

12002138735	146	142 GRAYNDLER	GRAYNDLER
12002138736	484	495 GRAYNDLER	GRAYNDLER
12002138737	323	321 GRAYNDLER	GRAYNDLER
12002138738	0	0 GRAYNDLER	GRAYNDLER
12002138739	250	262 GRAYNDLER	GRAYNDLER
12002138740	249	230 GRAYNDLER	GRAYNDLER
12002138741	183	193 GRAYNDLER	GRAYNDLER
12002138742	331	360 GRAYNDLER	GRAYNDLER
12002138901	0	0 GRAYNDLER	GRAYNDLER
12002138902	347	293 GRAYNDLER	GRAYNDLER
12002138903	456	429 GRAYNDLER	GRAYNDLER
12002138904	430	424 GRAYNDLER	GRAYNDLER
12002138905	2	3 GRAYNDLER	GRAYNDLER
12002138906	428	428 GRAYNDLER	GRAYNDLER
12002138907	440	406 GRAYNDLER	GRAYNDLER
12002138908	323	326 GRAYNDLER	GRAYNDLER
12002138909	0	0 GRAYNDLER	GRAYNDLER
12002138910	1	0 GRAYNDLER	GRAYNDLER
12002138911	468	450 GRAYNDLER	GRAYNDLER
12002138912	492	491 GRAYNDLER	GRAYNDLER
12002138913	370	382 GRAYNDLER	GRAYNDLER
12002138914	392	385 GRAYNDLER	GRAYNDLER
12002138915	424	430 GRAYNDLER	GRAYNDLER
12002138916	524	508 GRAYNDLER	GRAYNDLER
12002138917	457	467 GRAYNDLER	GRAYNDLER
12002138918	379	359 GRAYNDLER	GRAYNDLER
12002138919	441	422 GRAYNDLER	GRAYNDLER
12002138920	274	284 GRAYNDLER	GRAYNDLER
12002138921	346	290 GRAYNDLER	GRAYNDLER
12002138922	334	296 GRAYNDLER	GRAYNDLER
12002138924	350	345 GRAYNDLER	GRAYNDLER
12002138925	262	263 GRAYNDLER	GRAYNDLER
12002138926	349	370 GRAYNDLER	GRAYNDLER
12002138927	314	333 GRAYNDLER	GRAYNDLER
12002138928	342	318 GRAYNDLER	GRAYNDLER
12002138929	277	271 GRAYNDLER	GRAYNDLER
12002138930	409	421 GRAYNDLER	GRAYNDLER
12002138931	360	323 GRAYNDLER	GRAYNDLER
12002138932	250	225 GRAYNDLER	GRAYNDLER
12002167401	0	0 SYDNEY	GRAYNDLER
12002167402	347	344 GRAYNDLER	GRAYNDLER
12002167403	260	247 GRAYNDLER	GRAYNDLER
12002167404	433	473 GRAYNDLER	GRAYNDLER
12002167405	259	275 GRAYNDLER	GRAYNDLER
12002167406	390	381 GRAYNDLER	GRAYNDLER
12002167407	302	291 GRAYNDLER	GRAYNDLER
12002167408	440	430 GRAYNDLER	GRAYNDLER
12002167409	179	177 GRAYNDLER	GRAYNDLER
12002167410	349	354 GRAYNDLER	GRAYNDLER
12002167411	216	211 GRAYNDLER	GRAYNDLER
12002167412	273	240 GRAYNDLER	GRAYNDLER
12002167413	547	599 GRAYNDLER	GRAYNDLER
12002167414	345	356 GRAYNDLER	GRAYNDLER

231025 Suggestions for NSW Redistribution PM Data

12002167415	402	401 GRAYNDLER	GRAYNDLER
12002167416	468	458 GRAYNDLER	GRAYNDLER
12002167417	291	307 GRAYNDLER	GRAYNDLER
12002167418	245	253 GRAYNDLER	GRAYNDLER
12002167419	252	254 GRAYNDLER	GRAYNDLER
12002167420	280	265 GRAYNDLER	GRAYNDLER
12002167421	295	297 GRAYNDLER	GRAYNDLER
12002167501	342	337 GRAYNDLER	GRAYNDLER
12002167502	217	223 GRAYNDLER	GRAYNDLER
12002167503	271	266 GRAYNDLER	GRAYNDLER
12002167504	332	347 GRAYNDLER	GRAYNDLER
12002167505	377	381 GRAYNDLER	GRAYNDLER
12002167506	276	270 GRAYNDLER	GRAYNDLER
12002167507	415	474 GRAYNDLER	GRAYNDLER
12002167508	335	303 GRAYNDLER	GRAYNDLER
12002167509	172	160 GRAYNDLER	GRAYNDLER
12002167510	555	585 GRAYNDLER	GRAYNDLER
12002167511	371	334 GRAYNDLER	GRAYNDLER
12002167512	303	285 GRAYNDLER	GRAYNDLER
12002167513	306	283 GRAYNDLER	GRAYNDLER
12002167514	326	316 GRAYNDLER	GRAYNDLER
12002167515	325	307 GRAYNDLER	GRAYNDLER
12002167516	488	504 GRAYNDLER	GRAYNDLER
12002167517	409	430 GRAYNDLER	GRAYNDLER
12002167518	316	313 GRAYNDLER	GRAYNDLER
12002167519	381	319 GRAYNDLER	GRAYNDLER
12002167520	351	361 GRAYNDLER	GRAYNDLER
12002167521	357	358 GRAYNDLER	GRAYNDLER
12002167522	445	413 GRAYNDLER	GRAYNDLER
12002167523	310	304 GRAYNDLER	GRAYNDLER
12002167524	271	285 GRAYNDLER	GRAYNDLER
12002167525	395	508 GRAYNDLER	GRAYNDLER
12002167526	316	324 GRAYNDLER	GRAYNDLER
12002167527	507	516 GRAYNDLER	GRAYNDLER
12002167528	531	571 GRAYNDLER	GRAYNDLER
12002167529	305	289 GRAYNDLER	GRAYNDLER
12002167530	317	322 GRAYNDLER	GRAYNDLER
12002167531	359	354 GRAYNDLER	GRAYNDLER
12002167532	235	245 GRAYNDLER	GRAYNDLER
12002167533	279	262 GRAYNDLER	GRAYNDLER
12002167534	387	393 GRAYNDLER	GRAYNDLER
12002167535	348	334 GRAYNDLER	GRAYNDLER
12002167536	368	364 GRAYNDLER	GRAYNDLER
12003139201	334	429 GRAYNDLER	WATSON
12003139202	352	357 GRAYNDLER	WATSON
12003139203	148	140 WATSON	WATSON
12003139204	304	273 WATSON	WATSON
12003139205	358	370 WATSON	WATSON
12003139206	264	267 WATSON	WATSON
12003139207	424	446 WATSON	WATSON
12003139208	212	229 WATSON	WATSON
12003139209	1	1 WATSON	WATSON
12003139211	264	259 WATSON	WATSON

231025 Suggestions for NSW Redistribution PM Data

12003139212	396	446 WATSON	WATSON
12003139213	317	264 WATSON	WATSON
12003139216	396	368 GRAYNDLER	WATSON
12003139217	202	203 GRAYNDLER	WATSON
12003139218	236	259 BARTON	WATSON
12003139219	370	382 GRAYNDLER	WATSON
12003139220	327	276 GRAYNDLER	WATSON
12003139221	311	316 BARTON	WATSON
12003139222	324	300 BARTON	WATSON
12003139223	211	220 WATSON	WATSON
12003139224	216	233 WATSON	WATSON
12003139225	229	261 WATSON	WATSON
12003139226	180	194 WATSON	WATSON
12003139227	183	160 BARTON	WATSON
12003139228	69	67 WATSON	WATSON
12003139229	227	220 GRAYNDLER	WATSON
12003139230	135	110 WATSON	WATSON
12003139231	239	353 GRAYNDLER	WATSON
12003139232	256	407 WATSON	WATSON
12003139233	181	289 WATSON	WATSON
12003139234	265	263 GRAYNDLER	WATSON
12003139301	354	386 WATSON	REID
12003139302	310	336 WATSON	REID
12003139303	329	361 WATSON	REID
12003139304	283	286 WATSON	WATSON
12003139305	277	305 WATSON	REID
12003139306	261	278 WATSON	REID
12003139307	170	161 WATSON	WATSON
12003139308	206	224 WATSON	WATSON
12003139309	269	266 WATSON	WATSON
12003139310	150	149 WATSON	WATSON
12003139311	272	305 WATSON	WATSON
12003139312	287	295 WATSON	WATSON
12003139313	377	384 WATSON	WATSON
12003139314	349	369 WATSON	WATSON
12003139315	293	330 WATSON	WATSON
12003139316	338	407 WATSON	WATSON
12003139317	407	451 WATSON	WATSON
12003139318	240	257 WATSON	REID
12003139319	373	424 WATSON	REID
12003139320	388	454 WATSON	REID
12003139321	530	594 WATSON	REID
12003139322	267	294 WATSON	REID
12003139323	238	262 WATSON	REID
12003139324	207	231 WATSON	REID
12003139325	251	296 WATSON	REID
12003139326	387	439 WATSON	REID
12003139327	236	272 WATSON	REID
12003139328	279	304 WATSON	REID
12003139329	305	329 WATSON	REID
12003139330	395	422 WATSON	REID
12003139331	342	386 WATSON	REID
12003139332	349	357 WATSON	WATSON

231025 Suggestions for NSW Redistribution PM Data

12003139333	248	274 WATSON	REID
12003139334	440	528 WATSON	REID
12003139335	316	310 WATSON	GRAYNDLER
12003139336	310	304 WATSON	GRAYNDLER
12003139337	239	261 WATSON	GRAYNDLER
12003139338	422	457 WATSON	GRAYNDLER
12003139339	194	213 WATSON	WATSON
12003139340	268	285 WATSON	REID
12003139401	557	542 GRAYNDLER	GRAYNDLER
12003139402	147	126 GRAYNDLER	GRAYNDLER
12003139403	283	323 GRAYNDLER	GRAYNDLER
12003139404	337	274 BARTON	GRAYNDLER
12003139405	271	265 BARTON	GRAYNDLER
12003139406	462	366 GRAYNDLER	GRAYNDLER
12003139407	382	302 GRAYNDLER	GRAYNDLER
12003139408	277	263 GRAYNDLER	GRAYNDLER
12003139409	261	252 GRAYNDLER	GRAYNDLER
12003139410	322	271 GRAYNDLER	GRAYNDLER
12003139412	230	207 GRAYNDLER	GRAYNDLER
12003139413	184	168 GRAYNDLER	GRAYNDLER
12003139414	298	308 GRAYNDLER	GRAYNDLER
12003139415	263	230 GRAYNDLER	GRAYNDLER
12003139417	374	324 GRAYNDLER	GRAYNDLER
12003139418	381	374 GRAYNDLER	GRAYNDLER
12003139419	276	265 GRAYNDLER	GRAYNDLER
12003139420	370	312 GRAYNDLER	GRAYNDLER
12003139421	270	272 GRAYNDLER	GRAYNDLER
12003139422	224	178 GRAYNDLER	GRAYNDLER
12003139423	378	276 GRAYNDLER	GRAYNDLER
12003139424	409	393 GRAYNDLER	GRAYNDLER
12003139425	330	232 GRAYNDLER	GRAYNDLER
12003139426	206	187 GRAYNDLER	GRAYNDLER
12003139427	261	254 GRAYNDLER	GRAYNDLER
12003139428	400	368 GRAYNDLER	GRAYNDLER
12003139429	307	226 GRAYNDLER	GRAYNDLER
12003139430	435	450 GRAYNDLER	GRAYNDLER
12003139431	299	268 GRAYNDLER	GRAYNDLER
12003139433	294	343 GRAYNDLER	GRAYNDLER
12003139434	408	378 GRAYNDLER	GRAYNDLER
12003139435	224	189 GRAYNDLER	GRAYNDLER
12003139436	294	257 GRAYNDLER	GRAYNDLER
12003139437	230	214 GRAYNDLER	GRAYNDLER
12003139438	197	190 GRAYNDLER	GRAYNDLER
12003139439	206	178 GRAYNDLER	GRAYNDLER
12003139440	292	376 GRAYNDLER	GRAYNDLER
12003139441	323	457 GRAYNDLER	GRAYNDLER
12003139442	331	318 GRAYNDLER	GRAYNDLER
12003139443	163	155 GRAYNDLER	GRAYNDLER
12003139444	137	186 GRAYNDLER	GRAYNDLER
12003139445	152	143 GRAYNDLER	GRAYNDLER
12003139446	349	430 GRAYNDLER	GRAYNDLER
12003139447	305	429 GRAYNDLER	GRAYNDLER
12003139448	304	317 GRAYNDLER	GRAYNDLER

231025 Suggestions for NSW Redistribution PM Data

12003139501	292	321 GRAYNDLER	GRAYNDLER
12003139502	298	282 GRAYNDLER	GRAYNDLER
12003139503	385	399 GRAYNDLER	GRAYNDLER
12003139504	210	204 GRAYNDLER	GRAYNDLER
12003139505	193	177 GRAYNDLER	GRAYNDLER
12003139506	416	432 GRAYNDLER	GRAYNDLER
12003139507	297	283 GRAYNDLER	GRAYNDLER
12003139508	297	238 GRAYNDLER	GRAYNDLER
12003139509	424	435 GRAYNDLER	GRAYNDLER
12003139510	197	200 GRAYNDLER	GRAYNDLER
12003139511	343	336 GRAYNDLER	GRAYNDLER
12003139512	262	243 GRAYNDLER	GRAYNDLER
12003139513	261	217 GRAYNDLER	GRAYNDLER
12003139514	286	249 GRAYNDLER	GRAYNDLER
12003139515	282	269 GRAYNDLER	GRAYNDLER
12003139516	377	372 GRAYNDLER	GRAYNDLER
12003139517	628	825 GRAYNDLER	GRAYNDLER
12003139518	302	261 GRAYNDLER	GRAYNDLER
12003139519	302	226 GRAYNDLER	GRAYNDLER
12003139520	258	258 GRAYNDLER	GRAYNDLER
12003139521	380	389 GRAYNDLER	GRAYNDLER
12003139522	308	285 GRAYNDLER	GRAYNDLER
12003139523	336	320 GRAYNDLER	GRAYNDLER
12003139524	317	327 GRAYNDLER	GRAYNDLER
12003139525	294	334 GRAYNDLER	GRAYNDLER
12003139526	271	217 GRAYNDLER	GRAYNDLER
12003139527	267	282 GRAYNDLER	GRAYNDLER
12003139528	204	212 GRAYNDLER	GRAYNDLER
12003139529	347	349 GRAYNDLER	GRAYNDLER
12003139530	359	370 GRAYNDLER	GRAYNDLER
12003139531	356	374 GRAYNDLER	GRAYNDLER
12003139532	389	407 GRAYNDLER	GRAYNDLER
12003139602	290	250 REID	REID
12003139605	125	124 REID	REID
12003139606	220	185 REID	REID
12003139607	153	143 REID	REID
12003139609	133	98 REID	REID
12003139610	341	287 REID	REID
12003139611	170	153 REID	REID
12003139613	283	316 REID	REID
12003139614	253	308 REID	REID
12003139615	265	207 REID	REID
12003139616	243	206 REID	REID
12003139617	229	197 REID	REID
12003139618	215	211 REID	REID
12003139619	119	121 REID	REID
12003139620	284	236 REID	REID
12003139621	5	7 REID	REID
12003139622	5	5 REID	REID
12003139623	2	0 REID	REID
12003139624	438	415 REID	REID
12003139627	977	1169 REID	REID
12003139628	174	173 REID	REID

231025 Suggestions for NSW Redistribution PM Data

12003139629	270	274 REID	REID
12003139630	112	114 REID	REID
12003139631	293	298 REID	REID
12003139632	304	487 REID	REID
12003139633	215	146 REID	REID
12003139634	0	0 REID	REID
12003139635	173	187 REID	REID
12003139636	169	143 REID	REID
12003139637	0	0 REID	REID
12003139638	295	302 REID	REID
12003139639	259	218 REID	REID
12003139640	242	337 REID	REID
12003139641	254	409 REID	REID
12003139642	99	161 REID	REID
12003139643	224	235 REID	REID
12003139644	227	367 REID	REID
12003139645	106	108 REID	REID
12003139646	361	551 REID	REID
12003139647	146	208 REID	REID
12003139648	236	351 REID	REID
12003139649	189	265 REID	REID
12003157601	351	401 WATSON	REID
12003157602	302	304 WATSON	REID
12003157603	407	473 WATSON	REID
12003157604	4	2 WATSON	WATSON
12003157605	254	308 WATSON	REID
12003157606	469	595 WATSON	REID
12003157607	259	303 WATSON	REID
12003157608	420	467 WATSON	REID
12003167601	231	256 GRAYNDLER	GRAYNDLER
12003167602	274	305 GRAYNDLER	GRAYNDLER
12003167603	253	277 REID	GRAYNDLER
12003167604	154	179 REID	GRAYNDLER
12003167605	285	322 GRAYNDLER	GRAYNDLER
12003167606	261	283 GRAYNDLER	GRAYNDLER
12003167607	181	185 GRAYNDLER	GRAYNDLER
12003167608	156	171 GRAYNDLER	GRAYNDLER
12003167609	368	396 GRAYNDLER	GRAYNDLER
12003167610	6	6 REID	GRAYNDLER
12003167611	275	297 GRAYNDLER	GRAYNDLER
12003167612	267	271 GRAYNDLER	GRAYNDLER
12003167613	253	274 GRAYNDLER	GRAYNDLER
12003167614	381	407 GRAYNDLER	GRAYNDLER
12003167615	345	338 GRAYNDLER	GRAYNDLER
12003167616	143	160 GRAYNDLER	GRAYNDLER
12003167617	239	242 GRAYNDLER	GRAYNDLER
12003167618	288	315 GRAYNDLER	GRAYNDLER
12003167619	232	216 GRAYNDLER	GRAYNDLER
12003167620	203	216 GRAYNDLER	GRAYNDLER
12003167621	165	176 GRAYNDLER	GRAYNDLER
12003167622	216	227 GRAYNDLER	GRAYNDLER
12003167623	213	207 GRAYNDLER	GRAYNDLER
12003167624	275	296 GRAYNDLER	GRAYNDLER

231025 Suggestions for NSW Redistribution PM Data

12003167625	103	116 REID	GRAYNDLER
12003167626	379	443 REID	GRAYNDLER
12003167627	114	134 REID	GRAYNDLER
12003167628	347	393 GRAYNDLER	GRAYNDLER
12003167701	253	262 WATSON	GRAYNDLER
12003167702	29	39 REID	GRAYNDLER
12003167703	118	152 WATSON	GRAYNDLER
12003167704	212	208 WATSON	GRAYNDLER
12003167705	200	176 WATSON	GRAYNDLER
12003167706	64	58 REID	GRAYNDLER
12003167707	101	108 REID	GRAYNDLER
12003167708	217	221 WATSON	GRAYNDLER
12003167709	181	189 WATSON	GRAYNDLER
12003167710	0	0 WATSON	GRAYNDLER
12003167711	225	296 WATSON	GRAYNDLER
12003167712	0	0 WATSON	GRAYNDLER
12003167713	462	477 WATSON	GRAYNDLER
12003167714	237	277 GRAYNDLER	GRAYNDLER
12003167715	366	339 WATSON	GRAYNDLER
12003167716	345	339 WATSON	GRAYNDLER
12003167717	283	295 WATSON	GRAYNDLER
12003167718	329	353 WATSON	GRAYNDLER
12003167719	427	553 WATSON	GRAYNDLER
12003167720	313	296 WATSON	GRAYNDLER
12003167721	237	195 WATSON	GRAYNDLER
12003167722	321	337 WATSON	GRAYNDLER
12003167723	138	122 WATSON	GRAYNDLER
12003167724	256	249 WATSON	GRAYNDLER
12003167725	293	289 WATSON	GRAYNDLER
12003167726	256	245 WATSON	GRAYNDLER
12003167727	181	194 WATSON	GRAYNDLER
12003167728	268	311 WATSON	GRAYNDLER
12003167729	447	471 WATSON	GRAYNDLER
12003167801	58	88 REID	REID
12003167802	123	169 REID	REID
12003167803	148	156 REID	REID
12003167804	177	184 REID	REID
12003167805	248	252 REID	REID
12003167806	113	149 REID	REID
12003167807	247	265 REID	REID
12003167808	231	275 REID	REID
12003167809	197	202 REID	REID
12003167810	134	124 REID	REID
12003167811	220	324 REID	REID
12003167812	278	424 REID	REID
12003167813	249	252 REID	REID
12003167814	283	322 REID	REID
12003167815	119	149 REID	REID
12003167816	188	241 REID	REID
12003167817	242	268 REID	REID
12003167818	135	169 REID	REID
12003167819	191	263 REID	REID
12003167820	180	200 REID	REID

231025 Suggestions for NSW Redistribution PM Data

12003167821	332	290 REID	REID
12003167822	263	218 REID	REID
12003167823	308	328 REID	REID
12003167824	262	281 REID	REID
12003167825	138	103 REID	REID
12003167826	215	191 REID	REID
12003167827	234	218 REID	REID
12003167828	299	287 REID	REID
12003167829	244	278 REID	REID
12003167830	211	227 REID	REID
12003167831	214	206 REID	REID
12003167901	237	248 REID	REID
12003167902	188	185 REID	GRAYNDLER
12003167903	331	319 REID	GRAYNDLER
12003167904	172	187 REID	REID
12003167905	385	415 REID	GRAYNDLER
12003167906	333	348 REID	GRAYNDLER
12003167907	299	294 REID	REID
12003167908	168	182 REID	REID
12003167909	340	344 REID	REID
12003167910	204	211 REID	REID
12003167911	314	304 REID	REID
12003167912	315	304 REID	REID
12003167913	177	181 REID	REID
12003167914	225	226 REID	REID
12003167915	409	420 REID	REID
12003167916	331	351 REID	GRAYNDLER
12003167917	310	307 REID	GRAYNDLER
12003167918	244	253 REID	REID
12003167919	228	225 REID	REID
12003167920	184	178 REID	REID
12003167921	321	321 REID	GRAYNDLER
12003167922	345	328 REID	REID
12003167923	358	428 REID	REID
12003167924	172	163 REID	REID
12003167925	291	297 REID	REID
12003167926	281	282 REID	GRAYNDLER
12003167927	199	209 REID	REID
12003168001	284	273 REID	REID
12003168002	268	240 REID	REID
12003168003	96	97 REID	REID
12003168004	152	142 REID	REID
12003168005	128	122 REID	REID
12003168006	301	299 REID	REID
12003168007	229	218 REID	REID
12003168008	160	153 REID	REID
12003168009	276	253 REID	REID
12003168010	97	96 REID	REID
12003168011	220	203 REID	REID
12003168012	257	269 REID	REID
12003168013	59	53 REID	REID
12003168014	91	80 REID	REID
12003168015	81	91 REID	REID

231025 Suggestions for NSW Redistribution PM Data

12003168016	274	257 REID	REID
12003168017	115	112 REID	REID
12003168018	367	349 REID	REID
12003168019	312	237 REID	REID
12003168020	396	329 REID	REID
12003168021	254	266 REID	REID
12003168022	69	70 REID	REID
12003168023	81	80 REID	REID
12003168024	423	376 REID	REID
12003168025	74	71 REID	REID
12003168026	391	362 REID	REID
12003168027	113	96 REID	REID
12003168028	147	151 REID	REID
12003168029	199	191 REID	REID
12003168030	239	222 REID	REID
12003168031	296	270 REID	REID
12003168032	108	118 REID	REID
12003168033	220	204 REID	REID
12003168034	127	153 REID	REID
12003168035	255	243 REID	REID
12003168036	196	190 REID	REID
12003168101	352	334 REID	REID
12003168102	217	182 REID	REID
12003168103	338	306 REID	REID
12003168104	397	342 REID	REID
12003168105	216	163 REID	REID
12003168106	476	419 REID	REID
12003168107	305	257 REID	REID
12003168108	347	312 REID	REID
12003168109	371	278 REID	REID
12003168110	239	214 REID	REID
12003168111	324	291 REID	REID
12003168112	380	359 REID	REID
12003168113	309	288 REID	REID
12003168114	341	373 REID	REID
12003168115	278	228 REID	REID
12003168116	364	335 REID	REID
12003168117	263	357 REID	REID
12003168118	0	0 REID	REID
12003168119	396	414 REID	WATSON
12003168120	443	375 REID	REID
12003168121	289	279 REID	REID
12101139901	213	195 NORTH SYDNEY	NORTH SYDNEY
12101139902	452	496 NORTH SYDNEY	NORTH SYDNEY
12101139903	344	303 NORTH SYDNEY	NORTH SYDNEY
12101139904	260	223 NORTH SYDNEY	NORTH SYDNEY
12101139905	307	324 NORTH SYDNEY	NORTH SYDNEY
12101139906	249	235 BRADFELD	NORTH SYDNEY
12101139907	415	386 BRADFELD	NORTH SYDNEY
12101139908	267	225 BRADFELD	NORTH SYDNEY
12101139909	329	320 BRADFELD	NORTH SYDNEY
12101139910	265	244 NORTH SYDNEY	NORTH SYDNEY
12101139911	314	302 NORTH SYDNEY	NORTH SYDNEY

231025 Suggestions for NSW Redistribution PM Data

12101139912	300	290 NORTH SYDNEY	NORTH SYDNEY
12101139913	213	224 BRADFIELD	NORTH SYDNEY
12101139914	224	201 NORTH SYDNEY	NORTH SYDNEY
12101139915	255	221 BENNELONG	BENNELONG
12101139916	240	240 BRADFIELD	NORTH SYDNEY
12101139917	337	342 NORTH SYDNEY	NORTH SYDNEY
12101139919	422	433 NORTH SYDNEY	NORTH SYDNEY
12101139920	329	328 NORTH SYDNEY	NORTH SYDNEY
12101139921	315	312 NORTH SYDNEY	NORTH SYDNEY
12101139922	321	328 NORTH SYDNEY	NORTH SYDNEY
12101139923	359	356 NORTH SYDNEY	NORTH SYDNEY
12101139924	213	218 NORTH SYDNEY	NORTH SYDNEY
12101139925	266	266 NORTH SYDNEY	NORTH SYDNEY
12101139926	197	201 NORTH SYDNEY	NORTH SYDNEY
12101139927	262	251 NORTH SYDNEY	NORTH SYDNEY
12101139928	200	204 NORTH SYDNEY	NORTH SYDNEY
12101139929	332	340 NORTH SYDNEY	NORTH SYDNEY
12101139930	273	265 NORTH SYDNEY	NORTH SYDNEY
12101139931	296	277 NORTH SYDNEY	NORTH SYDNEY
12101139933	205	214 NORTH SYDNEY	NORTH SYDNEY
12101139934	429	431 NORTH SYDNEY	NORTH SYDNEY
12101139935	148	131 NORTH SYDNEY	NORTH SYDNEY
12101139936	326	313 NORTH SYDNEY	NORTH SYDNEY
12101139937	293	273 NORTH SYDNEY	NORTH SYDNEY
12101139939	201	180 NORTH SYDNEY	NORTH SYDNEY
12101139940	218	202 NORTH SYDNEY	NORTH SYDNEY
12101139941	354	326 NORTH SYDNEY	NORTH SYDNEY
12101139942	247	234 NORTH SYDNEY	NORTH SYDNEY
12101139943	356	279 NORTH SYDNEY	NORTH SYDNEY
12101139944	171	180 NORTH SYDNEY	NORTH SYDNEY
12101139945	218	213 NORTH SYDNEY	NORTH SYDNEY
12101139946	537	626 NORTH SYDNEY	NORTH SYDNEY
12101139947	308	304 NORTH SYDNEY	NORTH SYDNEY
12101139948	223	256 NORTH SYDNEY	NORTH SYDNEY
12101139949	202	185 NORTH SYDNEY	NORTH SYDNEY
12101139950	159	202 NORTH SYDNEY	NORTH SYDNEY
12101139951	410	322 NORTH SYDNEY	NORTH SYDNEY
12101140102	479	471 NORTH SYDNEY	NORTH SYDNEY
12101140103	470	443 NORTH SYDNEY	NORTH SYDNEY
12101140104	209	228 NORTH SYDNEY	NORTH SYDNEY
12101140105	0	0 NORTH SYDNEY	NORTH SYDNEY
12101140106	3	4 NORTH SYDNEY	NORTH SYDNEY
12101140107	11	10 NORTH SYDNEY	NORTH SYDNEY
12101140108	0	0 NORTH SYDNEY	NORTH SYDNEY
12101140109	233	212 NORTH SYDNEY	NORTH SYDNEY
12101140111	458	465 NORTH SYDNEY	NORTH SYDNEY
12101140112	189	190 NORTH SYDNEY	NORTH SYDNEY
12101140114	286	300 NORTH SYDNEY	NORTH SYDNEY
12101140115	271	257 NORTH SYDNEY	NORTH SYDNEY
12101140116	168	174 NORTH SYDNEY	NORTH SYDNEY
12101140118	397	362 NORTH SYDNEY	NORTH SYDNEY
12101140120	307	348 NORTH SYDNEY	NORTH SYDNEY
12101140122	303	292 NORTH SYDNEY	NORTH SYDNEY

231025 Suggestions for NSW Redistribution PM Data

12101140124	263	264 NORTH SYDNEY	NORTH SYDNEY
12101140125	288	267 NORTH SYDNEY	WARRINGAH
12101140126	172	201 NORTH SYDNEY	NORTH SYDNEY
12101140127	352	367 NORTH SYDNEY	NORTH SYDNEY
12101140128	371	300 NORTH SYDNEY	NORTH SYDNEY
12101140129	304	297 NORTH SYDNEY	WARRINGAH
12101140130	230	201 NORTH SYDNEY	NORTH SYDNEY
12101140131	615	943 NORTH SYDNEY	NORTH SYDNEY
12101140132	416	348 NORTH SYDNEY	NORTH SYDNEY
12101140133	204	264 NORTH SYDNEY	NORTH SYDNEY
12101140134	236	248 NORTH SYDNEY	NORTH SYDNEY
12101140135	199	209 NORTH SYDNEY	NORTH SYDNEY
12101140136	238	213 NORTH SYDNEY	NORTH SYDNEY
12101168201	423	418 NORTH SYDNEY	NORTH SYDNEY
12101168202	254	262 NORTH SYDNEY	NORTH SYDNEY
12101168203	275	259 NORTH SYDNEY	NORTH SYDNEY
12101168204	275	232 NORTH SYDNEY	NORTH SYDNEY
12101168205	195	184 NORTH SYDNEY	NORTH SYDNEY
12101168206	271	257 NORTH SYDNEY	NORTH SYDNEY
12101168207	320	317 NORTH SYDNEY	NORTH SYDNEY
12101168208	356	346 NORTH SYDNEY	NORTH SYDNEY
12101168209	385	367 NORTH SYDNEY	NORTH SYDNEY
12101168210	153	142 NORTH SYDNEY	NORTH SYDNEY
12101168211	139	135 NORTH SYDNEY	NORTH SYDNEY
12101168212	176	170 NORTH SYDNEY	NORTH SYDNEY
12101168213	251	240 NORTH SYDNEY	NORTH SYDNEY
12101168214	282	275 NORTH SYDNEY	NORTH SYDNEY
12101168215	336	315 NORTH SYDNEY	NORTH SYDNEY
12101168216	243	237 NORTH SYDNEY	NORTH SYDNEY
12101168217	194	173 NORTH SYDNEY	NORTH SYDNEY
12101168218	234	196 NORTH SYDNEY	NORTH SYDNEY
12101168219	197	174 NORTH SYDNEY	NORTH SYDNEY
12101168220	171	177 NORTH SYDNEY	NORTH SYDNEY
12101168221	257	251 NORTH SYDNEY	NORTH SYDNEY
12101168222	170	171 NORTH SYDNEY	NORTH SYDNEY
12101168301	320	312 NORTH SYDNEY	WARRINGAH
12101168302	228	233 NORTH SYDNEY	WARRINGAH
12101168303	218	218 NORTH SYDNEY	WARRINGAH
12101168304	398	392 NORTH SYDNEY	WARRINGAH
12101168305	359	378 NORTH SYDNEY	WARRINGAH
12101168306	322	310 BRADFIELD	WARRINGAH
12101168307	0	0 NORTH SYDNEY	WARRINGAH
12101168308	393	369 NORTH SYDNEY	WARRINGAH
12101168309	292	322 NORTH SYDNEY	WARRINGAH
12101168310	256	249 BRADFIELD	WARRINGAH
12101168311	243	230 NORTH SYDNEY	WARRINGAH
12101168312	211	234 NORTH SYDNEY	WARRINGAH
12101168313	200	212 BRADFIELD	WARRINGAH
12101168314	239	260 NORTH SYDNEY	WARRINGAH
12101168315	214	223 NORTH SYDNEY	WARRINGAH
12101168316	325	339 NORTH SYDNEY	WARRINGAH
12101168317	192	189 BRADFIELD	WARRINGAH
12101168318	279	307 NORTH SYDNEY	WARRINGAH

231025 Suggestions for NSW Redistribution PM Data

12101168319	328	343 NORTH SYDNEY	WARRINGAH
12101168320	212	219 BRADFIELD	WARRINGAH
12101168321	378	405 BRADFIELD	WARRINGAH
12101168322	322	281 NORTH SYDNEY	WARRINGAH
12101168323	248	248 NORTH SYDNEY	WARRINGAH
12101168324	361	373 NORTH SYDNEY	WARRINGAH
12101168325	328	339 NORTH SYDNEY	WARRINGAH
12101168326	346	350 NORTH SYDNEY	WARRINGAH
12101168327	180	191 NORTH SYDNEY	WARRINGAH
12101168328	245	252 NORTH SYDNEY	WARRINGAH
12101168329	0	0 NORTH SYDNEY	WARRINGAH
12101168330	305	321 NORTH SYDNEY	WARRINGAH
12101168331	251	268 NORTH SYDNEY	WARRINGAH
12101168332	274	287 NORTH SYDNEY	WARRINGAH
12101168333	400	405 NORTH SYDNEY	WARRINGAH
12101168334	354	369 NORTH SYDNEY	WARRINGAH
12101168401	180	208 BRADFIELD	NORTH SYDNEY
12101168402	255	248 BRADFIELD	NORTH SYDNEY
12101168403	265	260 NORTH SYDNEY	NORTH SYDNEY
12101168404	0	0 NORTH SYDNEY	NORTH SYDNEY
12101168405	42	43 NORTH SYDNEY	NORTH SYDNEY
12101168406	275	247 NORTH SYDNEY	NORTH SYDNEY
12101168407	183	162 BRADFIELD	NORTH SYDNEY
12101168408	295	274 BRADFIELD	NORTH SYDNEY
12101168409	321	290 BRADFIELD	NORTH SYDNEY
12101168410	0	0 NORTH SYDNEY	NORTH SYDNEY
12101168411	134	169 NORTH SYDNEY	NORTH SYDNEY
12101168412	300	283 NORTH SYDNEY	NORTH SYDNEY
12101168413	259	226 BRADFIELD	NORTH SYDNEY
12101168414	176	156 NORTH SYDNEY	NORTH SYDNEY
12101168415	172	173 BRADFIELD	NORTH SYDNEY
12101168416	120	98 NORTH SYDNEY	NORTH SYDNEY
12101168417	340	328 NORTH SYDNEY	NORTH SYDNEY
12101168418	179	171 NORTH SYDNEY	NORTH SYDNEY
12101168419	153	137 NORTH SYDNEY	NORTH SYDNEY
12101168420	163	139 BRADFIELD	NORTH SYDNEY
12101168421	149	129 BRADFIELD	NORTH SYDNEY
12101168422	186	164 BRADFIELD	NORTH SYDNEY
12101168423	335	290 NORTH SYDNEY	NORTH SYDNEY
12101168424	302	272 NORTH SYDNEY	NORTH SYDNEY
12101168425	119	105 NORTH SYDNEY	NORTH SYDNEY
12101168426	257	234 NORTH SYDNEY	NORTH SYDNEY
12101168427	184	158 BRADFIELD	NORTH SYDNEY
12101168428	339	387 NORTH SYDNEY	NORTH SYDNEY
12101168429	457	386 BRADFIELD	NORTH SYDNEY
12101168430	212	195 BRADFIELD	NORTH SYDNEY
12101168431	154	143 NORTH SYDNEY	NORTH SYDNEY
12101168432	252	238 BRADFIELD	NORTH SYDNEY
12101168433	244	249 BRADFIELD	NORTH SYDNEY
12101168434	254	313 NORTH SYDNEY	NORTH SYDNEY
12101168435	300	275 NORTH SYDNEY	NORTH SYDNEY
12101168436	236	209 BRADFIELD	NORTH SYDNEY
12101168437	279	250 BRADFIELD	NORTH SYDNEY

231025 Suggestions for NSW Redistribution PM Data

12101168438	283	235 BRADFIELD	NORTH SYDNEY
12101168439	287	266 NORTH SYDNEY	NORTH SYDNEY
12101168440	381	375 BRADFIELD	NORTH SYDNEY
12101168441	155	137 NORTH SYDNEY	NORTH SYDNEY
12101168442	202	179 BRADFIELD	NORTH SYDNEY
12101168443	238	221 BRADFIELD	NORTH SYDNEY
12101168444	223	199 BRADFIELD	NORTH SYDNEY
12101168445	199	192 NORTH SYDNEY	NORTH SYDNEY
12101168501	262	256 NORTH SYDNEY	NORTH SYDNEY
12101168502	391	388 NORTH SYDNEY	NORTH SYDNEY
12101168503	120	111 NORTH SYDNEY	NORTH SYDNEY
12101168504	391	411 NORTH SYDNEY	NORTH SYDNEY
12101168505	341	334 NORTH SYDNEY	NORTH SYDNEY
12101168506	429	434 NORTH SYDNEY	NORTH SYDNEY
12101168507	301	264 NORTH SYDNEY	NORTH SYDNEY
12101168508	456	481 NORTH SYDNEY	NORTH SYDNEY
12101168509	332	342 NORTH SYDNEY	NORTH SYDNEY
12101168510	407	409 NORTH SYDNEY	NORTH SYDNEY
12101168511	419	440 NORTH SYDNEY	NORTH SYDNEY
12101168512	314	336 NORTH SYDNEY	NORTH SYDNEY
12101168513	226	211 NORTH SYDNEY	NORTH SYDNEY
12101168514	380	320 NORTH SYDNEY	NORTH SYDNEY
12101168515	357	382 NORTH SYDNEY	NORTH SYDNEY
12101168516	329	345 NORTH SYDNEY	NORTH SYDNEY
12101168517	325	321 NORTH SYDNEY	NORTH SYDNEY
12101168518	187	198 NORTH SYDNEY	NORTH SYDNEY
12101168519	31	35 NORTH SYDNEY	NORTH SYDNEY
12101168520	343	370 NORTH SYDNEY	NORTH SYDNEY
12101168521	209	221 NORTH SYDNEY	NORTH SYDNEY
12101168522	421	454 NORTH SYDNEY	NORTH SYDNEY
12101168523	333	342 NORTH SYDNEY	NORTH SYDNEY
12101168524	267	223 NORTH SYDNEY	NORTH SYDNEY
12101168525	222	221 NORTH SYDNEY	NORTH SYDNEY
12101168526	271	384 NORTH SYDNEY	NORTH SYDNEY
12101168527	493	490 NORTH SYDNEY	NORTH SYDNEY
12101168528	359	391 NORTH SYDNEY	NORTH SYDNEY
12101168529	196	202 NORTH SYDNEY	NORTH SYDNEY
12101168601	271	273 NORTH SYDNEY	NORTH SYDNEY
12101168602	149	166 NORTH SYDNEY	NORTH SYDNEY
12101168603	295	301 NORTH SYDNEY	NORTH SYDNEY
12101168604	418	422 NORTH SYDNEY	NORTH SYDNEY
12101168605	446	508 NORTH SYDNEY	NORTH SYDNEY
12101168606	270	281 NORTH SYDNEY	NORTH SYDNEY
12101168607	226	215 NORTH SYDNEY	NORTH SYDNEY
12101168608	345	393 NORTH SYDNEY	NORTH SYDNEY
12101168609	205	183 NORTH SYDNEY	NORTH SYDNEY
12101168610	406	351 NORTH SYDNEY	NORTH SYDNEY
12101168611	293	335 NORTH SYDNEY	NORTH SYDNEY
12101168612	308	291 NORTH SYDNEY	NORTH SYDNEY
12101168613	441	436 NORTH SYDNEY	NORTH SYDNEY
12101168614	380	320 NORTH SYDNEY	NORTH SYDNEY
12101168615	201	300 NORTH SYDNEY	NORTH SYDNEY
12101168616	180	183 NORTH SYDNEY	NORTH SYDNEY

231025 Suggestions for NSW Redistribution PM Data

12101168617	174	183 NORTH SYDNEY	NORTH SYDNEY
12101168618	264	260 NORTH SYDNEY	NORTH SYDNEY
12101168619	350	460 NORTH SYDNEY	NORTH SYDNEY
12101168620	405	334 NORTH SYDNEY	NORTH SYDNEY
12101168621	483	570 NORTH SYDNEY	NORTH SYDNEY
12101168622	195	196 NORTH SYDNEY	NORTH SYDNEY
12101168623	220	222 NORTH SYDNEY	NORTH SYDNEY
12101168624	286	274 NORTH SYDNEY	NORTH SYDNEY
12101168625	325	323 NORTH SYDNEY	NORTH SYDNEY
12101168626	246	237 NORTH SYDNEY	NORTH SYDNEY
12101168627	229	202 NORTH SYDNEY	NORTH SYDNEY
12101168628	266	273 NORTH SYDNEY	NORTH SYDNEY
12101168629	283	273 NORTH SYDNEY	NORTH SYDNEY
12101168630	286	286 NORTH SYDNEY	NORTH SYDNEY
12101168631	277	269 NORTH SYDNEY	NORTH SYDNEY
12101168632	302	295 NORTH SYDNEY	NORTH SYDNEY
12101168633	417	494 NORTH SYDNEY	NORTH SYDNEY
12101168634	93	138 NORTH SYDNEY	NORTH SYDNEY
12101168635	202	241 NORTH SYDNEY	NORTH SYDNEY
12101168636	343	311 NORTH SYDNEY	NORTH SYDNEY
12101168701	355	371 NORTH SYDNEY	NORTH SYDNEY
12101168702	263	248 NORTH SYDNEY	NORTH SYDNEY
12101168703	325	337 NORTH SYDNEY	NORTH SYDNEY
12101168704	250	237 NORTH SYDNEY	NORTH SYDNEY
12101168705	397	423 NORTH SYDNEY	WARRINGAH
12101168706	314	277 NORTH SYDNEY	WARRINGAH
12101168707	205	209 NORTH SYDNEY	NORTH SYDNEY
12101168708	294	287 NORTH SYDNEY	NORTH SYDNEY
12101168709	233	225 NORTH SYDNEY	NORTH SYDNEY
12101168710	265	235 NORTH SYDNEY	WARRINGAH
12101168711	251	238 NORTH SYDNEY	NORTH SYDNEY
12101168712	273	266 NORTH SYDNEY	NORTH SYDNEY
12101168713	153	142 NORTH SYDNEY	WARRINGAH
12101168714	334	318 NORTH SYDNEY	NORTH SYDNEY
12101168715	213	209 NORTH SYDNEY	NORTH SYDNEY
12101168716	414	432 NORTH SYDNEY	NORTH SYDNEY
12101168717	427	477 NORTH SYDNEY	NORTH SYDNEY
12101168718	322	314 NORTH SYDNEY	NORTH SYDNEY
12101168719	399	411 NORTH SYDNEY	WARRINGAH
12101168720	323	317 NORTH SYDNEY	NORTH SYDNEY
12101168721	199	201 NORTH SYDNEY	NORTH SYDNEY
12101168722	262	254 NORTH SYDNEY	NORTH SYDNEY
12101168723	311	311 NORTH SYDNEY	NORTH SYDNEY
12101168724	310	312 NORTH SYDNEY	WARRINGAH
12101168725	370	344 NORTH SYDNEY	NORTH SYDNEY
12101168726	362	433 NORTH SYDNEY	NORTH SYDNEY
12101168727	183	182 NORTH SYDNEY	NORTH SYDNEY
12101168728	193	222 NORTH SYDNEY	NORTH SYDNEY
12101168729	195	206 NORTH SYDNEY	NORTH SYDNEY
12101168730	209	247 NORTH SYDNEY	NORTH SYDNEY
12102140301	298	250 BEROWRA	BRADFIELD
12102140302	306	285 BEROWRA	BRADFIELD
12102140303	311	295 BEROWRA	BRADFIELD

231025 Suggestions for NSW Redistribution PM Data

12102140304	454	371 BEROWRA	BRADFIELD
12102140305	158	147 BEROWRA	BRADFIELD
12102140306	195	170 BEROWRA	BRADFIELD
12102140307	0	0 BRADFIELD	BRADFIELD
12102140310	295	264 BEROWRA	BRADFIELD
12102140311	472	524 BRADFIELD	BRADFIELD
12102140315	215	153 BEROWRA	BRADFIELD
12102140316	288	276 BEROWRA	BRADFIELD
12102140317	140	150 BRADFIELD	BRADFIELD
12102140319	351	317 BEROWRA	BRADFIELD
12102140320	219	232 BEROWRA	BRADFIELD
12102140321	334	290 BEROWRA	BRADFIELD
12102140322	411	359 BEROWRA	BRADFIELD
12102140323	306	317 BRADFIELD	BRADFIELD
12102140324	491	451 BRADFIELD	BRADFIELD
12102140325	353	329 BRADFIELD	BRADFIELD
12102140326	286	297 BEROWRA	BRADFIELD
12102140327	208	210 BEROWRA	BRADFIELD
12102140328	291	248 BEROWRA	BRADFIELD
12102140330	284	258 BEROWRA	BRADFIELD
12102140331	278	215 BEROWRA	BRADFIELD
12102140333	241	225 BEROWRA	BRADFIELD
12102140334	207	176 BEROWRA	BRADFIELD
12102140335	0	0 BEROWRA	BRADFIELD
12102140336	305	282 BEROWRA	BRADFIELD
12102140337	217	177 BEROWRA	BRADFIELD
12102140338	379	321 BEROWRA	BRADFIELD
12102140339	231	204 BEROWRA	BRADFIELD
12102140340	379	265 BEROWRA	BRADFIELD
12102140341	311	355 BEROWRA	BRADFIELD
12102140342	401	332 BEROWRA	BRADFIELD
12102140343	206	154 BEROWRA	BRADFIELD
12102140344	1	1 BEROWRA	BRADFIELD
12102140345	0	0 BEROWRA	BRADFIELD
12102140346	279	266 BEROWRA	BRADFIELD
12102140347	6	3 BEROWRA	BRADFIELD
12102140348	8	11 BEROWRA	BRADFIELD
12102140349	0	0 BEROWRA	BRADFIELD
12102140350	344	356 BEROWRA	BRADFIELD
12102140351	209	317 BEROWRA	BRADFIELD
12102140352	0	0 BEROWRA	BRADFIELD
12102140353	173	160 BEROWRA	BRADFIELD
12102140354	132	199 BEROWRA	BRADFIELD
12102140355	314	346 BEROWRA	BRADFIELD
12102140356	461	712 BEROWRA	BRADFIELD
12102140357	277	243 BEROWRA	BRADFIELD
12102140358	226	195 BEROWRA	BRADFIELD
12102140359	0	0 BEROWRA	BRADFIELD
12102140360	123	191 BEROWRA	BRADFIELD
12102140361	177	271 BEROWRA	BRADFIELD
12102140362	191	228 BEROWRA	BRADFIELD
12102140363	247	324 BEROWRA	BRADFIELD
12102140364	181	271 BEROWRA	BRADFIELD

231025 Suggestions for NSW Redistribution PM Data

12102140365	377	358 BEROWRA	BRADFIELD
12102140366	298	240 BEROWRA	BRADFIELD
12102140367	104	161 BEROWRA	BRADFIELD
12102140368	0	0 BEROWRA	BRADFIELD
12102140369	182	196 BEROWRA	BRADFIELD
12102140370	235	354 BEROWRA	BRADFIELD
12102140371	334	471 BEROWRA	BRADFIELD
12102140372	0	0 BEROWRA	BRADFIELD
12102140401	447	430 BEROWRA	BRADFIELD
12102140402	0	0 BEROWRA	BRADFIELD
12102140403	178	158 BEROWRA	BRADFIELD
12102140404	382	361 BEROWRA	BRADFIELD
12102140405	287	298 BEROWRA	BRADFIELD
12102140406	103	75 BEROWRA	BRADFIELD
12102140407	159	164 BEROWRA	BRADFIELD
12102140408	187	204 BEROWRA	BRADFIELD
12102140409	433	447 BEROWRA	BRADFIELD
12102140410	292	299 BEROWRA	BRADFIELD
12102140411	228	219 BEROWRA	BRADFIELD
12102140412	358	358 BEROWRA	BRADFIELD
12102140413	253	244 BEROWRA	BRADFIELD
12102140414	306	307 BEROWRA	BRADFIELD
12102140415	350	346 BEROWRA	BRADFIELD
12102140416	51	46 BEROWRA	BRADFIELD
12102140417	261	258 BEROWRA	BRADFIELD
12102140418	308	303 BEROWRA	BRADFIELD
12102140419	374	348 BEROWRA	BRADFIELD
12102140420	336	371 BEROWRA	BRADFIELD
12102140421	366	357 BEROWRA	BRADFIELD
12102140422	220	215 BEROWRA	BRADFIELD
12102140423	230	218 BEROWRA	BRADFIELD
12102140424	264	269 BEROWRA	BRADFIELD
12102140425	305	266 BEROWRA	BRADFIELD
12102140426	227	219 BEROWRA	BRADFIELD
12102140427	447	425 BEROWRA	BRADFIELD
12102140428	5	6 BEROWRA	BRADFIELD
12102140429	300	306 BEROWRA	BRADFIELD
12102140430	328	334 BEROWRA	BRADFIELD
12102140431	379	367 BEROWRA	BRADFIELD
12102140432	240	262 BEROWRA	BRADFIELD
12102140601	202	206 BEROWRA	BRADFIELD
12102140602	238	237 BEROWRA	BRADFIELD
12102140603	282	250 BEROWRA	BRADFIELD
12102140604	301	315 BEROWRA	BRADFIELD
12102140605	216	219 BRADFIELD	BRADFIELD
12102140606	221	219 BEROWRA	BRADFIELD
12102140607	156	162 BEROWRA	BRADFIELD
12102140608	371	390 BEROWRA	BRADFIELD
12102140609	246	248 BEROWRA	BRADFIELD
12102140610	170	146 BEROWRA	BRADFIELD
12102140611	379	390 BEROWRA	BRADFIELD
12102140612	209	203 BRADFIELD	BRADFIELD
12102140613	350	384 BRADFIELD	BRADFIELD

231025 Suggestions for NSW Redistribution PM Data

12102140614	216	212 BRADFIELD	BRADFIELD
12102140615	260	245 BEROWRA	BRADFIELD
12102140616	275	282 BEROWRA	BRADFIELD
12102140617	2	1 BEROWRA	BRADFIELD
12102140618	261	218 BEROWRA	BRADFIELD
12102140619	400	419 BEROWRA	BRADFIELD
12102140620	255	266 BEROWRA	BRADFIELD
12102140621	250	263 BEROWRA	BRADFIELD
12102140622	296	315 BEROWRA	BRADFIELD
12102140623	415	432 BEROWRA	BRADFIELD
12102140624	382	403 BEROWRA	BRADFIELD
12102140625	269	270 BEROWRA	BRADFIELD
12102140626	216	209 BEROWRA	BRADFIELD
12102140627	217	221 BEROWRA	BRADFIELD
12102140628	235	229 BEROWRA	BRADFIELD
12102140629	320	319 BEROWRA	BRADFIELD
12102140630	229	225 BEROWRA	BRADFIELD
12102140631	262	247 BEROWRA	BRADFIELD
12102140632	71	98 BEROWRA	BRADFIELD
12102140633	352	354 BEROWRA	BRADFIELD
12102140634	365	390 BEROWRA	BRADFIELD
12102140635	336	316 BEROWRA	BRADFIELD
12102140636	261	265 BEROWRA	BRADFIELD
12102140637	178	187 BEROWRA	BRADFIELD
12102140638	304	310 BEROWRA	BRADFIELD
12102140639	345	433 BEROWRA	BRADFIELD
12102140640	342	359 BEROWRA	BRADFIELD
12102140641	445	461 BEROWRA	BRADFIELD
12102140642	401	420 BEROWRA	BRADFIELD
12102140643	247	246 BEROWRA	BRADFIELD
12102140644	347	339 BEROWRA	BRADFIELD
12102140645	277	292 BEROWRA	BRADFIELD
12102140646	230	232 BRADFIELD	BRADFIELD
12102140647	302	292 BRADFIELD	BRADFIELD
12102140648	375	377 BRADFIELD	BRADFIELD
12102157701	8	5 BRADFIELD	BRADFIELD
12102157703	266	227 BRADFIELD	BRADFIELD
12102157704	201	178 BRADFIELD	BRADFIELD
12102157705	160	144 BRADFIELD	BRADFIELD
12102157706	247	236 BRADFIELD	BRADFIELD
12102157707	0	0 BRADFIELD	BRADFIELD
12102157708	248	217 BRADFIELD	BRADFIELD
12102157709	368	349 BRADFIELD	BRADFIELD
12102157710	292	275 BRADFIELD	BRADFIELD
12102157711	249	213 BRADFIELD	BRADFIELD
12102157712	307	267 BRADFIELD	BRADFIELD
12102157713	341	301 BRADFIELD	BRADFIELD
12102157715	293	248 BRADFIELD	BRADFIELD
12102157716	117	107 BRADFIELD	BRADFIELD
12102157717	270	214 BRADFIELD	BRADFIELD
12102157718	253	213 BRADFIELD	BRADFIELD
12102157719	287	248 BRADFIELD	BRADFIELD
12102157720	231	206 BRADFIELD	BRADFIELD

231025 Suggestions for NSW Redistribution PM Data

12102157721	130	110 BRADFIELD	BRADFIELD
12102157722	96	86 BRADFIELD	BRADFIELD
12102157723	282	258 BRADFIELD	BRADFIELD
12102157724	163	161 BRADFIELD	BRADFIELD
12102157725	0	0 BRADFIELD	BRADFIELD
12102157726	126	120 BRADFIELD	BRADFIELD
12102157727	329	350 BRADFIELD	BRADFIELD
12102157729	186	166 BRADFIELD	BRADFIELD
12102157730	141	128 BRADFIELD	BRADFIELD
12102157731	213	186 BRADFIELD	BRADFIELD
12102157732	185	217 BRADFIELD	BRADFIELD
12102157733	214	214 BRADFIELD	BRADFIELD
12102157734	134	161 BRADFIELD	BRADFIELD
12102157735	218	230 BRADFIELD	BRADFIELD
12102157736	193	170 BRADFIELD	BRADFIELD
12102157801	301	333 BEROWRA	BRADFIELD
12102157803	262	273 BEROWRA	BRADFIELD
12102157804	323	346 BEROWRA	BRADFIELD
12102157806	359	357 BEROWRA	BRADFIELD
12102157807	289	302 BEROWRA	BRADFIELD
12102157808	397	423 BEROWRA	BRADFIELD
12102157809	154	162 BEROWRA	BRADFIELD
12102157810	1	1 BEROWRA	BRADFIELD
12102157811	257	278 BEROWRA	BRADFIELD
12102157812	312	337 BEROWRA	BRADFIELD
12102157813	150	163 BEROWRA	BRADFIELD
12102157814	192	217 BEROWRA	BRADFIELD
12102157815	262	255 BEROWRA	BRADFIELD
12102157816	269	223 BEROWRA	BRADFIELD
12102157817	174	182 BEROWRA	BRADFIELD
12102157818	166	179 BEROWRA	BRADFIELD
12102157819	172	162 BEROWRA	BRADFIELD
12102157820	208	227 BEROWRA	BRADFIELD
12102157821	266	284 BEROWRA	BRADFIELD
12102157822	319	323 BEROWRA	BRADFIELD
12102157823	330	353 BEROWRA	BRADFIELD
12102157824	196	195 BEROWRA	BRADFIELD
12102157825	179	196 BEROWRA	BRADFIELD
12102157826	249	258 BEROWRA	BRADFIELD
12102157827	214	223 BEROWRA	BRADFIELD
12102157828	97	103 BEROWRA	BRADFIELD
12102157829	173	169 BEROWRA	BRADFIELD
12102157830	121	131 BEROWRA	BRADFIELD
12102157831	296	305 BEROWRA	BRADFIELD
12102157832	246	243 BEROWRA	BRADFIELD
12102157901	368	289 BRADFIELD	BRADFIELD
12102157902	142	148 BRADFIELD	BRADFIELD
12102157903	232	260 BRADFIELD	BRADFIELD
12102157904	371	460 BRADFIELD	BRADFIELD
12102157905	187	181 BRADFIELD	BRADFIELD
12102157906	149	147 BRADFIELD	BRADFIELD
12102157907	361	330 BRADFIELD	BRADFIELD
12102157909	319	556 BRADFIELD	BRADFIELD

231025 Suggestions for NSW Redistribution PM Data

12102157910	318	278 BRADFIELD	BRADFIELD
12102157911	278	265 BRADFIELD	BRADFIELD
12102157912	245	212 BRADFIELD	BRADFIELD
12102157913	233	228 BRADFIELD	BRADFIELD
12102157914	433	392 BRADFIELD	BRADFIELD
12102157916	349	331 BRADFIELD	BRADFIELD
12102157917	181	160 BRADFIELD	BRADFIELD
12102157918	285	259 BRADFIELD	BRADFIELD
12102157919	353	335 BRADFIELD	BRADFIELD
12102157920	209	224 BRADFIELD	BRADFIELD
12102157921	164	207 BRADFIELD	BRADFIELD
12102157922	358	524 BRADFIELD	BRADFIELD
12102157923	206	296 BRADFIELD	BRADFIELD
12102157924	223	206 BRADFIELD	BRADFIELD
12102157925	194	263 BRADFIELD	BRADFIELD
12102157926	167	247 BRADFIELD	BRADFIELD
12102157927	201	208 BRADFIELD	BRADFIELD
12103140701	289	274 BRADFIELD	NORTH SYDNEY
12103140702	272	261 BRADFIELD	NORTH SYDNEY
12103140703	209	167 BRADFIELD	NORTH SYDNEY
12103140704	346	339 BRADFIELD	NORTH SYDNEY
12103140705	292	253 BRADFIELD	NORTH SYDNEY
12103140706	362	366 BRADFIELD	NORTH SYDNEY
12103140707	232	211 BRADFIELD	NORTH SYDNEY
12103140708	359	322 BRADFIELD	NORTH SYDNEY
12103140709	261	253 BRADFIELD	NORTH SYDNEY
12103140710	388	386 BRADFIELD	NORTH SYDNEY
12103140711	278	284 BRADFIELD	NORTH SYDNEY
12103140712	409	406 BRADFIELD	NORTH SYDNEY
12103140713	238	219 BRADFIELD	NORTH SYDNEY
12103140714	210	267 BRADFIELD	NORTH SYDNEY
12103140716	0	0 BRADFIELD	NORTH SYDNEY
12103140718	195	149 BRADFIELD	NORTH SYDNEY
12103140719	331	305 BRADFIELD	NORTH SYDNEY
12103140720	0	0 BRADFIELD	NORTH SYDNEY
12103140721	195	201 BRADFIELD	NORTH SYDNEY
12103140722	236	235 BRADFIELD	NORTH SYDNEY
12103140723	249	244 BRADFIELD	NORTH SYDNEY
12103140724	223	185 BRADFIELD	NORTH SYDNEY
12103140725	273	238 BRADFIELD	NORTH SYDNEY
12103140726	253	229 BRADFIELD	NORTH SYDNEY
12103140727	410	421 BRADFIELD	NORTH SYDNEY
12103140728	281	284 BRADFIELD	NORTH SYDNEY
12103140729	252	265 BRADFIELD	NORTH SYDNEY
12103140730	161	158 BRADFIELD	NORTH SYDNEY
12103140731	205	191 BRADFIELD	NORTH SYDNEY
12103140732	317	306 BRADFIELD	NORTH SYDNEY
12103140733	173	161 BRADFIELD	NORTH SYDNEY
12103140734	206	206 BRADFIELD	NORTH SYDNEY
12103140735	243	244 BRADFIELD	NORTH SYDNEY
12103140736	287	305 BRADFIELD	NORTH SYDNEY
12103140737	302	526 BRADFIELD	NORTH SYDNEY
12103140738	266	277 BRADFIELD	NORTH SYDNEY

231025 Suggestions for NSW Redistribution PM Data

12103140739	305	311 BRADFIELD	NORTH SYDNEY
12103140742	348	356 BRADFIELD	NORTH SYDNEY
12103140743	433	433 BRADFIELD	NORTH SYDNEY
12103140744	244	301 BRADFIELD	NORTH SYDNEY
12103140745	245	247 BRADFIELD	NORTH SYDNEY
12103140746	227	216 BRADFIELD	NORTH SYDNEY
12103140747	360	360 BRADFIELD	NORTH SYDNEY
12103140748	295	333 BRADFIELD	NORTH SYDNEY
12103140750	115	113 BRADFIELD	NORTH SYDNEY
12103140751	410	388 BRADFIELD	NORTH SYDNEY
12103140752	450	470 BRADFIELD	NORTH SYDNEY
12103140754	443	421 BRADFIELD	NORTH SYDNEY
12103140755	331	318 BRADFIELD	NORTH SYDNEY
12103140756	182	235 BRADFIELD	NORTH SYDNEY
12103140757	165	159 BRADFIELD	NORTH SYDNEY
12103140758	210	219 BRADFIELD	NORTH SYDNEY
12103140759	281	310 BRADFIELD	NORTH SYDNEY
12103140760	367	515 BRADFIELD	NORTH SYDNEY
12103140801	237	227 BRADFIELD	NORTH SYDNEY
12103140802	178	179 BRADFIELD	NORTH SYDNEY
12103140803	261	248 BRADFIELD	NORTH SYDNEY
12103140804	352	332 BRADFIELD	NORTH SYDNEY
12103140805	332	325 BRADFIELD	NORTH SYDNEY
12103140806	307	301 BRADFIELD	NORTH SYDNEY
12103140807	342	330 BRADFIELD	NORTH SYDNEY
12103140808	261	191 BRADFIELD	NORTH SYDNEY
12103140809	183	175 BRADFIELD	NORTH SYDNEY
12103140810	319	289 BRADFIELD	NORTH SYDNEY
12103140811	174	176 BRADFIELD	NORTH SYDNEY
12103140812	309	296 BRADFIELD	NORTH SYDNEY
12103140813	275	263 BRADFIELD	NORTH SYDNEY
12103140814	263	254 BRADFIELD	NORTH SYDNEY
12103140815	266	242 BRADFIELD	NORTH SYDNEY
12103140816	196	207 BRADFIELD	NORTH SYDNEY
12103140817	264	266 BRADFIELD	NORTH SYDNEY
12103140818	182	200 BRADFIELD	NORTH SYDNEY
12103140819	233	219 BRADFIELD	NORTH SYDNEY
12103140820	234	195 BRADFIELD	NORTH SYDNEY
12103140821	385	370 BRADFIELD	NORTH SYDNEY
12103140822	308	321 BRADFIELD	NORTH SYDNEY
12103140823	271	243 BRADFIELD	NORTH SYDNEY
12103140824	164	125 BRADFIELD	NORTH SYDNEY
12103140825	274	279 BRADFIELD	NORTH SYDNEY
12103140826	339	310 BRADFIELD	NORTH SYDNEY
12103140827	196	211 BRADFIELD	NORTH SYDNEY
12103140829	286	255 BRADFIELD	NORTH SYDNEY
12103140830	163	175 BRADFIELD	NORTH SYDNEY
12103140832	328	298 BRADFIELD	NORTH SYDNEY
12103140833	181	144 BRADFIELD	NORTH SYDNEY
12103140834	354	335 BRADFIELD	NORTH SYDNEY
12103140835	259	261 BRADFIELD	NORTH SYDNEY
12103140836	288	284 BRADFIELD	NORTH SYDNEY
12103140838	425	434 BRADFIELD	NORTH SYDNEY

231025 Suggestions for NSW Redistribution PM Data

12103140839	177	169 BRADFIELD	NORTH SYDNEY
12103140840	292	289 BRADFIELD	NORTH SYDNEY
12103140841	295	275 BRADFIELD	NORTH SYDNEY
12103140842	250	231 BRADFIELD	NORTH SYDNEY
12103140843	254	252 BRADFIELD	NORTH SYDNEY
12103140844	379	372 BRADFIELD	WARRINGAH
12103140845	400	373 BRADFIELD	WARRINGAH
12103140846	231	229 BRADFIELD	WARRINGAH
12103140847	207	214 BRADFIELD	NORTH SYDNEY
12103140848	278	268 BRADFIELD	NORTH SYDNEY
12103140850	270	268 BRADFIELD	NORTH SYDNEY
12103140851	258	273 BRADFIELD	NORTH SYDNEY
12103140852	241	236 BRADFIELD	NORTH SYDNEY
12103140854	123	110 BRADFIELD	NORTH SYDNEY
12103140856	126	128 BRADFIELD	NORTH SYDNEY
12103140857	234	221 BRADFIELD	NORTH SYDNEY
12103140858	235	235 BRADFIELD	NORTH SYDNEY
12103140859	350	343 BRADFIELD	NORTH SYDNEY
12103140860	359	430 BRADFIELD	NORTH SYDNEY
12103140861	183	263 BRADFIELD	NORTH SYDNEY
12103140862	339	457 BRADFIELD	NORTH SYDNEY
12103140863	304	282 BRADFIELD	NORTH SYDNEY
12103140864	162	146 BRADFIELD	NORTH SYDNEY
12103140865	282	306 BRADFIELD	NORTH SYDNEY
12103140866	387	458 BRADFIELD	NORTH SYDNEY
12103140867	220	283 BRADFIELD	NORTH SYDNEY
12103140901	0	0 BRADFIELD	BRADFIELD
12103140902	284	294 BRADFIELD	BRADFIELD
12103140903	294	297 BRADFIELD	BRADFIELD
12103140904	314	328 BRADFIELD	NORTH SYDNEY
12103140905	286	256 BRADFIELD	BRADFIELD
12103140906	252	240 BRADFIELD	BRADFIELD
12103140907	373	341 BRADFIELD	BRADFIELD
12103140908	316	271 BRADFIELD	BRADFIELD
12103140909	278	236 BRADFIELD	BRADFIELD
12103140910	185	173 BRADFIELD	BRADFIELD
12103140911	321	296 BRADFIELD	BRADFIELD
12103140912	183	179 BRADFIELD	BRADFIELD
12103140913	284	285 BRADFIELD	NORTH SYDNEY
12103140914	378	349 BRADFIELD	NORTH SYDNEY
12103140915	309	304 BRADFIELD	NORTH SYDNEY
12103140916	217	228 BRADFIELD	BRADFIELD
12103140917	353	315 BRADFIELD	BRADFIELD
12103140918	216	216 BRADFIELD	NORTH SYDNEY
12103140919	320	335 BRADFIELD	BRADFIELD
12103140921	268	283 BRADFIELD	BRADFIELD
12103140922	245	231 BRADFIELD	BRADFIELD
12103140923	268	253 BRADFIELD	BRADFIELD
12103140926	239	207 BRADFIELD	BRADFIELD
12103140927	393	398 BRADFIELD	BRADFIELD
12103140928	407	475 BRADFIELD	BRADFIELD
12103140929	341	336 BRADFIELD	BRADFIELD
12103140930	165	157 BRADFIELD	BRADFIELD

231025 Suggestions for NSW Redistribution PM Data

12103140931	355	335 BRADFIELD	NORTH SYDNEY
12103140932	333	347 BRADFIELD	BRADFIELD
12103140933	400	361 BRADFIELD	BRADFIELD
12103140934	230	215 BRADFIELD	BRADFIELD
12103140935	319	301 BRADFIELD	BRADFIELD
12103140936	363	358 BRADFIELD	BRADFIELD
12103140937	318	321 BRADFIELD	BRADFIELD
12103140938	344	398 BRADFIELD	BRADFIELD
12103140939	328	375 BRADFIELD	BRADFIELD
12103140940	0	0 BRADFIELD	BRADFIELD
12103140941	60	67 BRADFIELD	BRADFIELD
12103140942	192	199 BRADFIELD	BRADFIELD
12103140945	200	268 BRADFIELD	BRADFIELD
12103140946	122	123 BRADFIELD	BRADFIELD
12103140947	267	283 BRADFIELD	BRADFIELD
12103140948	316	262 BRADFIELD	BRADFIELD
12103141002	438	522 BRADFIELD	BRADFIELD
12103141003	515	554 BRADFIELD	BRADFIELD
12103141004	228	235 BRADFIELD	BRADFIELD
12103141005	208	211 BRADFIELD	BRADFIELD
12103141006	259	262 BRADFIELD	BRADFIELD
12103141007	414	411 BRADFIELD	BRADFIELD
12103141008	332	350 BRADFIELD	BRADFIELD
12103141009	318	287 BRADFIELD	BRADFIELD
12103141010	349	355 BRADFIELD	BRADFIELD
12103141012	391	396 BRADFIELD	BRADFIELD
12103141013	362	357 BRADFIELD	BRADFIELD
12103141014	180	177 BRADFIELD	BRADFIELD
12103141015	282	267 BRADFIELD	BRADFIELD
12103141016	320	301 BRADFIELD	BRADFIELD
12103141018	308	321 BRADFIELD	BRADFIELD
12103141019	0	0 BRADFIELD	BRADFIELD
12103141020	305	290 BRADFIELD	BRADFIELD
12103141021	283	290 BRADFIELD	BRADFIELD
12103141022	389	389 BRADFIELD	NORTH SYDNEY
12103141023	227	231 BRADFIELD	BRADFIELD
12103141024	296	275 BRADFIELD	BRADFIELD
12103141025	314	320 BRADFIELD	BRADFIELD
12103141026	0	0 BRADFIELD	BRADFIELD
12103141027	370	374 BRADFIELD	BRADFIELD
12103141028	295	291 BRADFIELD	BRADFIELD
12103141029	212	213 BRADFIELD	BRADFIELD
12103141030	365	368 BRADFIELD	NORTH SYDNEY
12103141031	276	267 BRADFIELD	BRADFIELD
12103141032	289	290 BRADFIELD	BRADFIELD
12103141033	239	241 BRADFIELD	NORTH SYDNEY
12103141035	362	382 BRADFIELD	BRADFIELD
12103141037	242	241 BRADFIELD	BRADFIELD
12103141038	271	272 BRADFIELD	BRADFIELD
12103141039	281	249 BRADFIELD	BRADFIELD
12103141040	304	303 BRADFIELD	BRADFIELD
12103141041	292	298 BRADFIELD	BRADFIELD
12103141042	291	253 BRADFIELD	BRADFIELD

231025 Suggestions for NSW Redistribution PM Data

12103141044	215	220 BRADFIELD	BRADFIELD
12103141045	410	430 BRADFIELD	BRADFIELD
12103141046	157	160 BRADFIELD	BRADFIELD
12103141047	164	162 BRADFIELD	BRADFIELD
12103141048	359	362 BRADFIELD	BRADFIELD
12103141049	270	260 BRADFIELD	BRADFIELD
12103141050	205	210 BRADFIELD	BRADFIELD
12103141051	195	191 BRADFIELD	BRADFIELD
12103141053	251	252 BRADFIELD	BRADFIELD
12103141054	178	236 BRADFIELD	BRADFIELD
12103141055	160	144 BRADFIELD	BRADFIELD
12103141056	316	305 BRADFIELD	BRADFIELD
12103141057	394	374 BRADFIELD	BRADFIELD
12103141058	190	217 BRADFIELD	BRADFIELD
12103141101	327	336 BRADFIELD	BRADFIELD
12103141102	375	389 BRADFIELD	BRADFIELD
12103141103	339	355 BRADFIELD	BRADFIELD
12103141104	324	335 BRADFIELD	BRADFIELD
12103141105	427	462 BRADFIELD	BRADFIELD
12103141106	202	201 BRADFIELD	BRADFIELD
12103141107	220	226 BRADFIELD	BRADFIELD
12103141108	321	336 BRADFIELD	BRADFIELD
12103141109	163	165 BRADFIELD	BRADFIELD
12103141110	250	259 BRADFIELD	BRADFIELD
12103141111	390	397 BRADFIELD	BRADFIELD
12103141112	190	191 BRADFIELD	BRADFIELD
12103141113	236	258 BRADFIELD	BRADFIELD
12103141116	0	0 BRADFIELD	BRADFIELD
12103141118	295	306 BRADFIELD	BRADFIELD
12103141119	409	408 BRADFIELD	BRADFIELD
12103141120	215	216 BRADFIELD	BRADFIELD
12103141121	354	425 BRADFIELD	BRADFIELD
12103141122	332	326 BRADFIELD	BRADFIELD
12103141123	401	405 BRADFIELD	BRADFIELD
12103141124	382	380 BRADFIELD	BRADFIELD
12103141125	257	270 BRADFIELD	BRADFIELD
12103141126	345	345 BRADFIELD	BRADFIELD
12103141127	311	320 BRADFIELD	BRADFIELD
12103141128	234	239 BRADFIELD	BRADFIELD
12103141129	349	356 BRADFIELD	BRADFIELD
12103141130	314	330 BRADFIELD	BRADFIELD
12103141131	472	501 BRADFIELD	BRADFIELD
12103141132	357	365 BRADFIELD	BRADFIELD
12103141133	362	369 BRADFIELD	BRADFIELD
12103141135	241	249 BRADFIELD	BRADFIELD
12103141136	321	301 BRADFIELD	BRADFIELD
12103141137	190	204 BRADFIELD	BRADFIELD
12103141138	157	164 BRADFIELD	BRADFIELD
12103141139	268	258 BRADFIELD	BRADFIELD
12103141140	394	405 BRADFIELD	BRADFIELD
12103141141	396	477 BRADFIELD	BRADFIELD
12103141142	270	277 BRADFIELD	BRADFIELD
12103141143	282	286 BRADFIELD	BRADFIELD

231025 Suggestions for NSW Redistribution PM Data

12103141144	508	561 BRADFIELD	BRADFIELD
12103141145	354	421 BRADFIELD	BRADFIELD
12103141146	447	399 BRADFIELD	BRADFIELD
12103141147	288	287 BRADFIELD	BRADFIELD
12103141148	252	260 BRADFIELD	BRADFIELD
12103141149	139	138 BRADFIELD	BRADFIELD
12103141150	2	1 BRADFIELD	BRADFIELD
12103141151	83	122 BRADFIELD	BRADFIELD
12103141152	85	86 BRADFIELD	BRADFIELD
12103141153	214	236 BRADFIELD	BRADFIELD
12103141201	277	277 BRADFIELD	BRADFIELD
12103141202	398	403 BRADFIELD	BRADFIELD
12103141203	345	359 BRADFIELD	BRADFIELD
12103141204	171	159 BRADFIELD	BRADFIELD
12103141205	406	417 BRADFIELD	BRADFIELD
12103141206	257	245 BRADFIELD	BRADFIELD
12103141207	419	442 BRADFIELD	BRADFIELD
12103141208	231	239 BRADFIELD	BRADFIELD
12103141209	281	280 BRADFIELD	BRADFIELD
12103141210	199	195 BRADFIELD	BRADFIELD
12103141211	117	107 BRADFIELD	BRADFIELD
12103141212	266	269 BRADFIELD	BRADFIELD
12103141214	288	284 BRADFIELD	BRADFIELD
12103141215	206	192 BRADFIELD	BRADFIELD
12103141217	294	306 BRADFIELD	BRADFIELD
12103141218	426	432 BRADFIELD	BRADFIELD
12103141219	306	318 BRADFIELD	BRADFIELD
12103141220	283	314 BRADFIELD	BRADFIELD
12103141221	329	351 BRADFIELD	BRADFIELD
12103141222	573	649 BRADFIELD	BRADFIELD
12103141223	498	526 BRADFIELD	BRADFIELD
12103141224	355	355 BRADFIELD	BRADFIELD
12103141225	261	277 BRADFIELD	BRADFIELD
12103141226	336	343 BRADFIELD	BRADFIELD
12103141227	392	395 BRADFIELD	BRADFIELD
12103141228	228	231 BRADFIELD	BRADFIELD
12103141229	265	269 BRADFIELD	BRADFIELD
12103141230	410	379 BRADFIELD	BRADFIELD
12103141231	250	265 BRADFIELD	BRADFIELD
12103141232	289	291 BRADFIELD	BRADFIELD
12103141233	238	230 BRADFIELD	BRADFIELD
12103141234	392	403 BRADFIELD	BRADFIELD
12103141235	232	252 BRADFIELD	BRADFIELD
12103141236	408	438 BRADFIELD	BRADFIELD
12103141237	365	376 BRADFIELD	BRADFIELD
12103141238	340	343 BRADFIELD	BRADFIELD
12103141239	0	0 BRADFIELD	BRADFIELD
12103141240	312	363 BRADFIELD	BRADFIELD
12103141241	184	157 BRADFIELD	BRADFIELD
12103141242	286	282 BRADFIELD	BRADFIELD
12103141243	305	317 BRADFIELD	BRADFIELD
12104141301	305	279 WARRINGAH	WARRINGAH
12104141302	397	408 NORTH SYDNEY	WARRINGAH

231025 Suggestions for NSW Redistribution PM Data

12104141303	330	336 WARRINGAH	WARRINGAH
12104141304	389	383 WARRINGAH	WARRINGAH
12104141305	277	277 WARRINGAH	WARRINGAH
12104141306	326	350 NORTH SYDNEY	WARRINGAH
12104141307	310	303 WARRINGAH	WARRINGAH
12104141308	180	165 WARRINGAH	WARRINGAH
12104141309	287	275 NORTH SYDNEY	WARRINGAH
12104141310	477	483 NORTH SYDNEY	WARRINGAH
12104141311	519	543 NORTH SYDNEY	WARRINGAH
12104141312	256	262 NORTH SYDNEY	WARRINGAH
12104141313	359	346 NORTH SYDNEY	WARRINGAH
12104141314	256	241 NORTH SYDNEY	WARRINGAH
12104141315	360	363 NORTH SYDNEY	WARRINGAH
12104141316	287	284 NORTH SYDNEY	WARRINGAH
12104141317	289	288 NORTH SYDNEY	WARRINGAH
12104141318	322	323 NORTH SYDNEY	WARRINGAH
12104141319	343	345 NORTH SYDNEY	WARRINGAH
12104141320	273	279 WARRINGAH	WARRINGAH
12104141321	315	320 NORTH SYDNEY	WARRINGAH
12104141322	299	295 NORTH SYDNEY	WARRINGAH
12104141323	235	240 NORTH SYDNEY	WARRINGAH
12104141324	278	279 NORTH SYDNEY	WARRINGAH
12104141325	351	336 NORTH SYDNEY	WARRINGAH
12104141326	335	330 NORTH SYDNEY	WARRINGAH
12104141327	327	310 NORTH SYDNEY	WARRINGAH
12104141328	270	270 NORTH SYDNEY	WARRINGAH
12104141330	285	298 NORTH SYDNEY	WARRINGAH
12104141331	205	193 NORTH SYDNEY	WARRINGAH
12104141332	402	398 WARRINGAH	WARRINGAH
12104141333	331	339 WARRINGAH	WARRINGAH
12104141334	269	273 NORTH SYDNEY	WARRINGAH
12104141335	420	415 NORTH SYDNEY	WARRINGAH
12104141336	394	425 NORTH SYDNEY	WARRINGAH
12104141337	461	487 NORTH SYDNEY	WARRINGAH
12104141338	337	319 WARRINGAH	WARRINGAH
12104141339	216	214 WARRINGAH	WARRINGAH
12104141340	290	283 WARRINGAH	WARRINGAH
12104141341	393	367 WARRINGAH	WARRINGAH
12104141342	272	282 NORTH SYDNEY	WARRINGAH
12104141343	424	407 WARRINGAH	WARRINGAH
12104141401	292	315 NORTH SYDNEY	NORTH SYDNEY
12104141402	236	221 NORTH SYDNEY	NORTH SYDNEY
12104141403	226	220 NORTH SYDNEY	NORTH SYDNEY
12104141404	218	190 NORTH SYDNEY	NORTH SYDNEY
12104141405	351	357 NORTH SYDNEY	NORTH SYDNEY
12104141406	266	256 NORTH SYDNEY	NORTH SYDNEY
12104141407	305	295 NORTH SYDNEY	NORTH SYDNEY
12104141408	315	288 NORTH SYDNEY	NORTH SYDNEY
12104141409	476	457 NORTH SYDNEY	NORTH SYDNEY
12104141410	352	332 NORTH SYDNEY	NORTH SYDNEY
12104141411	458	408 NORTH SYDNEY	NORTH SYDNEY
12104141412	328	327 NORTH SYDNEY	NORTH SYDNEY
12104141413	164	151 NORTH SYDNEY	NORTH SYDNEY

231025 Suggestions for NSW Redistribution PM Data

12104141414	328	317 NORTH SYDNEY	NORTH SYDNEY
12104141415	392	382 NORTH SYDNEY	NORTH SYDNEY
12104141416	430	414 NORTH SYDNEY	NORTH SYDNEY
12104141417	398	375 NORTH SYDNEY	NORTH SYDNEY
12104141418	369	344 NORTH SYDNEY	NORTH SYDNEY
12104141419	245	231 NORTH SYDNEY	NORTH SYDNEY
12104141420	346	332 NORTH SYDNEY	NORTH SYDNEY
12104141421	240	227 NORTH SYDNEY	NORTH SYDNEY
12104141422	263	255 NORTH SYDNEY	NORTH SYDNEY
12104141423	125	127 NORTH SYDNEY	NORTH SYDNEY
12104141424	366	346 NORTH SYDNEY	NORTH SYDNEY
12104141425	403	393 NORTH SYDNEY	NORTH SYDNEY
12104141426	235	214 NORTH SYDNEY	NORTH SYDNEY
12104141427	255	234 NORTH SYDNEY	NORTH SYDNEY
12104141428	265	248 NORTH SYDNEY	NORTH SYDNEY
12104141429	253	250 NORTH SYDNEY	NORTH SYDNEY
12104141430	429	428 NORTH SYDNEY	NORTH SYDNEY
12104141431	302	309 NORTH SYDNEY	NORTH SYDNEY
12104141432	334	315 NORTH SYDNEY	NORTH SYDNEY
12104141433	234	227 NORTH SYDNEY	NORTH SYDNEY
12104141434	260	237 NORTH SYDNEY	NORTH SYDNEY
12104141435	408	442 NORTH SYDNEY	NORTH SYDNEY
12104141436	239	218 NORTH SYDNEY	NORTH SYDNEY
12104141437	161	155 NORTH SYDNEY	NORTH SYDNEY
12104141438	294	282 NORTH SYDNEY	NORTH SYDNEY
12104141439	208	204 NORTH SYDNEY	NORTH SYDNEY
12104141440	194	194 NORTH SYDNEY	NORTH SYDNEY
12104141441	139	137 NORTH SYDNEY	NORTH SYDNEY
12104141442	226	222 NORTH SYDNEY	NORTH SYDNEY
12104141443	270	260 NORTH SYDNEY	NORTH SYDNEY
12104141444	192	185 NORTH SYDNEY	NORTH SYDNEY
12104141601	382	354 NORTH SYDNEY	WARRINGAH
12104141602	355	327 WARRINGAH	WARRINGAH
12104141603	230	214 WARRINGAH	WARRINGAH
12104141604	350	332 NORTH SYDNEY	WARRINGAH
12104141605	366	343 WARRINGAH	WARRINGAH
12104141606	392	360 WARRINGAH	WARRINGAH
12104141607	315	291 NORTH SYDNEY	WARRINGAH
12104141608	214	200 NORTH SYDNEY	WARRINGAH
12104141609	338	311 WARRINGAH	WARRINGAH
12104141610	324	288 NORTH SYDNEY	WARRINGAH
12104141611	184	176 WARRINGAH	WARRINGAH
12104141612	222	199 NORTH SYDNEY	WARRINGAH
12104141613	308	278 NORTH SYDNEY	WARRINGAH
12104141614	464	430 WARRINGAH	WARRINGAH
12104141615	451	410 WARRINGAH	WARRINGAH
12104141616	209	204 WARRINGAH	WARRINGAH
12104141617	430	416 WARRINGAH	WARRINGAH
12104141618	345	320 WARRINGAH	WARRINGAH
12104141619	341	296 NORTH SYDNEY	WARRINGAH
12104141620	213	199 NORTH SYDNEY	WARRINGAH
12104141622	431	378 NORTH SYDNEY	WARRINGAH
12104141623	428	416 NORTH SYDNEY	WARRINGAH

231025 Suggestions for NSW Redistribution PM Data

12104141624	286	260 NORTH SYDNEY	WARRINGAH
12104141625	412	403 NORTH SYDNEY	WARRINGAH
12104141626	219	209 NORTH SYDNEY	WARRINGAH
12104141627	322	306 WARRINGAH	WARRINGAH
12104141628	293	269 WARRINGAH	WARRINGAH
12104141631	369	333 NORTH SYDNEY	WARRINGAH
12104141632	120	112 WARRINGAH	WARRINGAH
12104141633	331	322 WARRINGAH	WARRINGAH
12104141634	148	141 WARRINGAH	WARRINGAH
12104141635	456	421 WARRINGAH	WARRINGAH
12104141636	274	271 NORTH SYDNEY	WARRINGAH
12104141637	155	143 WARRINGAH	WARRINGAH
12104141638	229	222 NORTH SYDNEY	WARRINGAH
12104141639	251	233 NORTH SYDNEY	WARRINGAH
12104141640	432	429 WARRINGAH	WARRINGAH
12104141641	303	318 NORTH SYDNEY	WARRINGAH
12104141642	181	162 NORTH SYDNEY	WARRINGAH
12104141643	109	134 NORTH SYDNEY	WARRINGAH
12104141701	472	537 NORTH SYDNEY	NORTH SYDNEY
12104141702	95	110 NORTH SYDNEY	NORTH SYDNEY
12104141704	257	268 NORTH SYDNEY	NORTH SYDNEY
12104141705	0	0 NORTH SYDNEY	WARRINGAH
12104141706	277	271 NORTH SYDNEY	NORTH SYDNEY
12104141707	227	209 NORTH SYDNEY	NORTH SYDNEY
12104141708	366	340 NORTH SYDNEY	NORTH SYDNEY
12104141709	262	248 NORTH SYDNEY	NORTH SYDNEY
12104141710	0	0 NORTH SYDNEY	WARRINGAH
12104141711	0	0 NORTH SYDNEY	WARRINGAH
12104141712	425	501 NORTH SYDNEY	NORTH SYDNEY
12104141713	83	76 NORTH SYDNEY	NORTH SYDNEY
12104141714	347	310 NORTH SYDNEY	NORTH SYDNEY
12104141716	355	357 NORTH SYDNEY	NORTH SYDNEY
12104141717	228	216 NORTH SYDNEY	NORTH SYDNEY
12104141718	338	277 NORTH SYDNEY	NORTH SYDNEY
12104141719	259	237 NORTH SYDNEY	NORTH SYDNEY
12104141721	301	331 NORTH SYDNEY	NORTH SYDNEY
12104141722	0	0 NORTH SYDNEY	NORTH SYDNEY
12104141723	452	469 NORTH SYDNEY	NORTH SYDNEY
12104141726	228	200 NORTH SYDNEY	NORTH SYDNEY
12104141727	0	0 NORTH SYDNEY	NORTH SYDNEY
12104141728	179	159 NORTH SYDNEY	NORTH SYDNEY
12104141729	475	537 NORTH SYDNEY	NORTH SYDNEY
12104141730	166	154 NORTH SYDNEY	NORTH SYDNEY
12104141731	157	168 NORTH SYDNEY	NORTH SYDNEY
12104141732	309	305 NORTH SYDNEY	NORTH SYDNEY
12104141733	356	286 NORTH SYDNEY	NORTH SYDNEY
12104141734	258	295 NORTH SYDNEY	NORTH SYDNEY
12104141735	402	460 NORTH SYDNEY	NORTH SYDNEY
12104141736	381	316 NORTH SYDNEY	NORTH SYDNEY
12104141737	429	595 NORTH SYDNEY	NORTH SYDNEY
12104141738	138	203 NORTH SYDNEY	NORTH SYDNEY
12104141739	235	229 NORTH SYDNEY	NORTH SYDNEY
12104168801	374	371 WARRINGAH	WARRINGAH

231025 Suggestions for NSW Redistribution PM Data

12104168802	299	273 WARRINGAH	WARRINGAH
12104168803	285	284 WARRINGAH	WARRINGAH
12104168804	243	245 WARRINGAH	WARRINGAH
12104168805	364	339 WARRINGAH	WARRINGAH
12104168806	408	395 WARRINGAH	WARRINGAH
12104168807	316	326 WARRINGAH	WARRINGAH
12104168808	372	346 WARRINGAH	WARRINGAH
12104168809	246	235 WARRINGAH	WARRINGAH
12104168810	366	363 WARRINGAH	WARRINGAH
12104168811	7	9 WARRINGAH	WARRINGAH
12104168812	401	393 WARRINGAH	WARRINGAH
12104168813	311	312 WARRINGAH	WARRINGAH
12104168814	307	280 WARRINGAH	WARRINGAH
12104168815	264	259 WARRINGAH	WARRINGAH
12104168816	398	369 WARRINGAH	WARRINGAH
12104168817	371	373 WARRINGAH	WARRINGAH
12104168818	363	350 WARRINGAH	WARRINGAH
12104168819	413	406 WARRINGAH	WARRINGAH
12104168820	426	412 WARRINGAH	WARRINGAH
12104168821	207	215 WARRINGAH	WARRINGAH
12104168822	214	209 WARRINGAH	WARRINGAH
12104168823	322	317 WARRINGAH	WARRINGAH
12104168824	327	325 WARRINGAH	WARRINGAH
12104168825	332	339 WARRINGAH	WARRINGAH
12104168826	228	218 WARRINGAH	WARRINGAH
12104168827	234	227 WARRINGAH	WARRINGAH
12104168828	192	168 WARRINGAH	WARRINGAH
12104168829	249	221 WARRINGAH	WARRINGAH
12104168830	200	204 WARRINGAH	WARRINGAH
12104168831	365	344 WARRINGAH	WARRINGAH
12104168832	383	364 WARRINGAH	WARRINGAH
12104168833	197	184 WARRINGAH	WARRINGAH
12104168834	222	229 WARRINGAH	WARRINGAH
12104168901	185	174 WARRINGAH	WARRINGAH
12104168902	35	36 WARRINGAH	WARRINGAH
12104168903	257	253 WARRINGAH	WARRINGAH
12104168904	213	239 WARRINGAH	WARRINGAH
12104168905	192	188 WARRINGAH	WARRINGAH
12104168906	384	390 WARRINGAH	WARRINGAH
12104168907	400	390 WARRINGAH	WARRINGAH
12104168908	269	222 WARRINGAH	WARRINGAH
12104168909	493	531 WARRINGAH	WARRINGAH
12104168910	308	298 WARRINGAH	WARRINGAH
12104168911	431	403 WARRINGAH	WARRINGAH
12104168912	224	188 WARRINGAH	WARRINGAH
12104168913	282	283 WARRINGAH	WARRINGAH
12104168914	363	343 WARRINGAH	WARRINGAH
12104168915	180	170 WARRINGAH	WARRINGAH
12104168916	231	219 WARRINGAH	WARRINGAH
12104168917	161	160 WARRINGAH	WARRINGAH
12104168918	447	429 WARRINGAH	WARRINGAH
12104168919	271	275 WARRINGAH	WARRINGAH
12104168920	360	357 WARRINGAH	WARRINGAH

231025 Suggestions for NSW Redistribution PM Data

12104168921	304	296 WARRINGAH	WARRINGAH
12104168922	365	319 WARRINGAH	WARRINGAH
12104168923	246	255 WARRINGAH	WARRINGAH
12104168924	238	233 WARRINGAH	WARRINGAH
12104168925	215	207 WARRINGAH	WARRINGAH
12104168926	210	206 WARRINGAH	WARRINGAH
12104168927	0	0 WARRINGAH	WARRINGAH
12104168928	436	410 WARRINGAH	WARRINGAH
12104168929	280	267 WARRINGAH	WARRINGAH
12104168930	286	280 WARRINGAH	WARRINGAH
12104168931	309	288 WARRINGAH	WARRINGAH
12104168932	190	153 WARRINGAH	WARRINGAH
12104168933	495	483 WARRINGAH	WARRINGAH
12104168934	289	283 WARRINGAH	WARRINGAH
12104168935	406	427 WARRINGAH	WARRINGAH
12104168936	404	388 WARRINGAH	WARRINGAH
12104168937	335	322 WARRINGAH	WARRINGAH
12201141801	313	325 WARRINGAH	WARRINGAH
12201141802	0	0 WARRINGAH	WARRINGAH
12201141803	345	299 WARRINGAH	WARRINGAH
12201141804	397	367 WARRINGAH	WARRINGAH
12201141805	303	321 WARRINGAH	WARRINGAH
12201141806	463	494 WARRINGAH	WARRINGAH
12201141808	367	372 WARRINGAH	WARRINGAH
12201141809	326	356 WARRINGAH	WARRINGAH
12201141810	226	230 WARRINGAH	WARRINGAH
12201141811	305	285 WARRINGAH	WARRINGAH
12201141812	431	390 WARRINGAH	WARRINGAH
12201141813	368	372 WARRINGAH	WARRINGAH
12201141814	273	305 WARRINGAH	WARRINGAH
12201141815	416	420 WARRINGAH	WARRINGAH
12201141816	275	280 WARRINGAH	WARRINGAH
12201141817	382	349 WARRINGAH	WARRINGAH
12201141818	318	343 WARRINGAH	WARRINGAH
12201141819	382	368 WARRINGAH	WARRINGAH
12201141820	330	305 WARRINGAH	WARRINGAH
12201141821	288	282 WARRINGAH	WARRINGAH
12201141822	311	336 WARRINGAH	WARRINGAH
12201141823	461	473 WARRINGAH	WARRINGAH
12201141827	347	363 WARRINGAH	WARRINGAH
12201141828	338	333 WARRINGAH	WARRINGAH
12201141829	360	381 WARRINGAH	WARRINGAH
12201141830	377	366 WARRINGAH	WARRINGAH
12201141831	233	246 WARRINGAH	WARRINGAH
12201141832	368	368 WARRINGAH	WARRINGAH
12201141833	173	140 WARRINGAH	WARRINGAH
12201141834	492	507 WARRINGAH	WARRINGAH
12201141835	301	313 WARRINGAH	WARRINGAH
12201141836	345	346 WARRINGAH	WARRINGAH
12201141837	184	193 WARRINGAH	WARRINGAH
12201141838	383	370 WARRINGAH	WARRINGAH
12201141839	395	425 WARRINGAH	WARRINGAH
12201141840	357	352 WARRINGAH	WARRINGAH

231025 Suggestions for NSW Redistribution PM Data

12201141841	445	469 WARRINGAH	WARRINGAH
12201141842	0	0 WARRINGAH	WARRINGAH
12201141843	190	186 WARRINGAH	WARRINGAH
12201141844	482	491 WARRINGAH	WARRINGAH
12201141845	174	160 WARRINGAH	WARRINGAH
12201141846	161	137 WARRINGAH	WARRINGAH
12201141847	286	289 WARRINGAH	WARRINGAH
12201141848	309	260 WARRINGAH	WARRINGAH
12201141849	343	352 WARRINGAH	WARRINGAH
12201141850	241	230 WARRINGAH	WARRINGAH
12201141901	296	234 WARRINGAH	WARRINGAH
12201141902	386	393 WARRINGAH	WARRINGAH
12201141903	370	366 WARRINGAH	WARRINGAH
12201141904	209	170 WARRINGAH	WARRINGAH
12201141905	379	382 WARRINGAH	WARRINGAH
12201141906	390	393 WARRINGAH	WARRINGAH
12201141907	288	272 WARRINGAH	WARRINGAH
12201141908	329	320 WARRINGAH	WARRINGAH
12201141909	295	311 WARRINGAH	WARRINGAH
12201141910	378	388 WARRINGAH	WARRINGAH
12201141911	195	206 WARRINGAH	WARRINGAH
12201141912	347	332 WARRINGAH	WARRINGAH
12201141913	235	257 WARRINGAH	WARRINGAH
12201141914	224	220 WARRINGAH	WARRINGAH
12201141915	241	237 WARRINGAH	WARRINGAH
12201141916	324	316 WARRINGAH	WARRINGAH
12201141917	452	447 WARRINGAH	WARRINGAH
12201141918	443	444 WARRINGAH	WARRINGAH
12201141919	273	275 WARRINGAH	WARRINGAH
12201141920	314	305 WARRINGAH	WARRINGAH
12201141921	393	398 WARRINGAH	WARRINGAH
12201141922	399	418 WARRINGAH	WARRINGAH
12201141923	360	340 WARRINGAH	WARRINGAH
12201141924	443	441 WARRINGAH	WARRINGAH
12201141925	278	300 WARRINGAH	WARRINGAH
12201141926	403	409 WARRINGAH	WARRINGAH
12201141927	314	312 WARRINGAH	WARRINGAH
12201141928	321	322 WARRINGAH	WARRINGAH
12201141929	323	331 WARRINGAH	WARRINGAH
12201141930	152	155 WARRINGAH	WARRINGAH
12201141931	250	248 WARRINGAH	WARRINGAH
12201141932	462	461 WARRINGAH	WARRINGAH
12201141933	420	409 WARRINGAH	WARRINGAH
12201141934	385	396 WARRINGAH	WARRINGAH
12201141935	287	297 WARRINGAH	WARRINGAH
12201141936	387	395 WARRINGAH	WARRINGAH
12201141937	379	374 WARRINGAH	WARRINGAH
12201141938	431	427 WARRINGAH	WARRINGAH
12201141939	111	127 WARRINGAH	WARRINGAH
12201141940	342	356 WARRINGAH	WARRINGAH
12201141941	295	313 WARRINGAH	WARRINGAH
12201141942	16	8 WARRINGAH	WARRINGAH
12201141943	395	402 WARRINGAH	WARRINGAH

231025 Suggestions for NSW Redistribution PM Data

12201141944	329	329 WARRINGAH	WARRINGAH
12201141945	414	415 WARRINGAH	WARRINGAH
12201141946	269	263 WARRINGAH	WARRINGAH
12201141947	411	382 WARRINGAH	WARRINGAH
12201141948	358	333 WARRINGAH	WARRINGAH
12202142001	389	413 MACKELLAR	MACKELLAR
12202142002	352	340 MACKELLAR	MACKELLAR
12202142003	273	299 MACKELLAR	MACKELLAR
12202142004	324	346 MACKELLAR	MACKELLAR
12202142005	415	416 MACKELLAR	MACKELLAR
12202142006	332	294 MACKELLAR	MACKELLAR
12202142007	422	442 MACKELLAR	MACKELLAR
12202142008	329	350 MACKELLAR	MACKELLAR
12202142009	279	297 MACKELLAR	MACKELLAR
12202142010	281	295 MACKELLAR	MACKELLAR
12202142011	328	338 MACKELLAR	MACKELLAR
12202142012	241	259 MACKELLAR	MACKELLAR
12202142013	386	390 MACKELLAR	MACKELLAR
12202142014	282	291 MACKELLAR	MACKELLAR
12202142015	289	309 MACKELLAR	MACKELLAR
12202142016	450	471 MACKELLAR	MACKELLAR
12202142017	496	501 MACKELLAR	MACKELLAR
12202142018	0	0 MACKELLAR	MACKELLAR
12202142019	0	0 MACKELLAR	MACKELLAR
12202142020	414	436 MACKELLAR	MACKELLAR
12202142021	276	297 MACKELLAR	MACKELLAR
12202142022	302	295 MACKELLAR	MACKELLAR
12202142023	335	333 MACKELLAR	MACKELLAR
12202142024	495	505 MACKELLAR	MACKELLAR
12202142025	381	387 MACKELLAR	MACKELLAR
12202142026	335	323 MACKELLAR	MACKELLAR
12202142027	278	291 MACKELLAR	MACKELLAR
12202142028	424	365 MACKELLAR	MACKELLAR
12202142029	464	459 MACKELLAR	MACKELLAR
12202142030	491	528 MACKELLAR	MACKELLAR
12202142101	497	552 MACKELLAR	MACKELLAR
12202142102	484	497 MACKELLAR	MACKELLAR
12202142103	320	289 MACKELLAR	MACKELLAR
12202142104	434	467 MACKELLAR	MACKELLAR
12202142105	468	473 MACKELLAR	MACKELLAR
12202142106	511	505 MACKELLAR	MACKELLAR
12202142107	204	208 MACKELLAR	MACKELLAR
12202142108	287	303 MACKELLAR	MACKELLAR
12202142109	594	629 MACKELLAR	MACKELLAR
12202142110	233	192 MACKELLAR	MACKELLAR
12202142111	489	507 MACKELLAR	MACKELLAR
12202142112	261	275 MACKELLAR	MACKELLAR
12202142113	260	280 MACKELLAR	MACKELLAR
12202142114	349	368 MACKELLAR	MACKELLAR
12202142115	240	221 MACKELLAR	MACKELLAR
12202142116	343	339 MACKELLAR	MACKELLAR
12202142117	352	370 MACKELLAR	MACKELLAR
12202142118	316	320 MACKELLAR	MACKELLAR

231025 Suggestions for NSW Redistribution PM Data

12202142119	254	243 MACKELLAR	MACKELLAR
12202142120	602	585 MACKELLAR	MACKELLAR
12202142121	403	363 MACKELLAR	MACKELLAR
12202142122	376	388 MACKELLAR	MACKELLAR
12202142123	342	318 MACKELLAR	MACKELLAR
12202142201	413	354 MACKELLAR	MACKELLAR
12202142202	284	288 MACKELLAR	MACKELLAR
12202142203	205	224 MACKELLAR	MACKELLAR
12202142204	331	350 MACKELLAR	MACKELLAR
12202142205	301	323 MACKELLAR	MACKELLAR
12202142206	283	311 MACKELLAR	MACKELLAR
12202142207	275	272 MACKELLAR	MACKELLAR
12202142208	236	243 MACKELLAR	MACKELLAR
12202142209	257	251 MACKELLAR	MACKELLAR
12202142210	282	254 MACKELLAR	MACKELLAR
12202142211	455	422 MACKELLAR	MACKELLAR
12202142212	321	343 MACKELLAR	MACKELLAR
12202142213	200	219 MACKELLAR	MACKELLAR
12202142214	237	248 MACKELLAR	MACKELLAR
12202142215	294	292 MACKELLAR	MACKELLAR
12202142216	329	310 MACKELLAR	MACKELLAR
12202142217	329	351 MACKELLAR	MACKELLAR
12202142218	230	222 MACKELLAR	MACKELLAR
12202142219	289	278 MACKELLAR	MACKELLAR
12202142220	339	328 MACKELLAR	MACKELLAR
12202142221	316	336 MACKELLAR	MACKELLAR
12202142222	400	434 MACKELLAR	MACKELLAR
12202142223	351	395 MACKELLAR	MACKELLAR
12202142224	292	244 MACKELLAR	MACKELLAR
12202142225	334	344 MACKELLAR	MACKELLAR
12202142226	422	440 MACKELLAR	MACKELLAR
12202142227	424	456 MACKELLAR	MACKELLAR
12202142228	329	364 MACKELLAR	MACKELLAR
12202142229	221	200 MACKELLAR	MACKELLAR
12202142230	342	368 MACKELLAR	MACKELLAR
12202142231	315	339 MACKELLAR	MACKELLAR
12202142232	185	174 MACKELLAR	MACKELLAR
12202142233	461	478 MACKELLAR	MACKELLAR
12202142234	246	249 MACKELLAR	MACKELLAR
12202169001	481	490 MACKELLAR	MACKELLAR
12202169002	375	380 MACKELLAR	MACKELLAR
12202169003	488	495 MACKELLAR	MACKELLAR
12202169004	204	210 MACKELLAR	MACKELLAR
12202169005	314	323 MACKELLAR	MACKELLAR
12202169006	304	303 MACKELLAR	MACKELLAR
12202169007	361	356 MACKELLAR	MACKELLAR
12202169008	297	268 MACKELLAR	MACKELLAR
12202169009	219	273 MACKELLAR	MACKELLAR
12202169010	319	306 MACKELLAR	MACKELLAR
12202169011	456	439 MACKELLAR	MACKELLAR
12202169012	503	464 MACKELLAR	MACKELLAR
12202169013	209	197 MACKELLAR	MACKELLAR
12202169014	323	330 MACKELLAR	MACKELLAR

231025 Suggestions for NSW Redistribution PM Data

12202169015	196	198 MACKELLAR	MACKELLAR
12202169016	450	472 MACKELLAR	MACKELLAR
12202169017	292	294 MACKELLAR	MACKELLAR
12202169018	393	410 MACKELLAR	MACKELLAR
12202169019	5	3 MACKELLAR	MACKELLAR
12202169020	343	356 MACKELLAR	MACKELLAR
12202169021	291	253 MACKELLAR	MACKELLAR
12202169022	162	173 MACKELLAR	MACKELLAR
12202169023	489	521 MACKELLAR	MACKELLAR
12202169024	145	208 MACKELLAR	MACKELLAR
12202169025	546	558 MACKELLAR	MACKELLAR
12202169026	489	517 MACKELLAR	MACKELLAR
12202169027	317	314 MACKELLAR	MACKELLAR
12202169028	311	310 MACKELLAR	MACKELLAR
12202169029	267	285 MACKELLAR	MACKELLAR
12202169030	340	343 MACKELLAR	MACKELLAR
12202169031	448	457 MACKELLAR	MACKELLAR
12202169032	428	437 MACKELLAR	MACKELLAR
12202169101	534	504 MACKELLAR	MACKELLAR
12202169102	325	325 MACKELLAR	MACKELLAR
12202169103	352	381 MACKELLAR	MACKELLAR
12202169104	358	296 MACKELLAR	MACKELLAR
12202169105	3	5 MACKELLAR	MACKELLAR
12202169106	402	419 MACKELLAR	MACKELLAR
12202169107	279	300 MACKELLAR	MACKELLAR
12202169108	327	345 MACKELLAR	MACKELLAR
12202169109	455	497 MACKELLAR	MACKELLAR
12202169110	392	433 MACKELLAR	MACKELLAR
12202169111	235	243 MACKELLAR	MACKELLAR
12202169112	703	716 MACKELLAR	MACKELLAR
12202169113	142	127 MACKELLAR	MACKELLAR
12202169114	236	254 MACKELLAR	MACKELLAR
12202169115	256	263 MACKELLAR	MACKELLAR
12202169116	236	178 MACKELLAR	MACKELLAR
12202169117	282	267 MACKELLAR	MACKELLAR
12202169118	465	495 MACKELLAR	MACKELLAR
12202169119	291	324 MACKELLAR	MACKELLAR
12202169120	371	378 MACKELLAR	MACKELLAR
12202169121	170	129 MACKELLAR	MACKELLAR
12202169122	444	508 MACKELLAR	MACKELLAR
12202169123	442	521 MACKELLAR	MACKELLAR
12203142401	396	463 WARRINGAH	WARRINGAH
12203142402	282	277 WARRINGAH	WARRINGAH
12203142403	327	365 MACKELLAR	MACKELLAR
12203142404	209	234 MACKELLAR	MACKELLAR
12203142405	209	229 MACKELLAR	MACKELLAR
12203142406	329	357 MACKELLAR	MACKELLAR
12203142407	305	346 WARRINGAH	WARRINGAH
12203142408	317	359 WARRINGAH	WARRINGAH
12203142409	388	453 WARRINGAH	WARRINGAH
12203142410	431	486 WARRINGAH	WARRINGAH
12203142411	290	334 WARRINGAH	WARRINGAH
12203142412	406	448 MACKELLAR	MACKELLAR

231025 Suggestions for NSW Redistribution PM Data

12203142413	295	331 MACKELLAR	MACKELLAR
12203142414	308	335 MACKELLAR	MACKELLAR
12203142415	216	252 MACKELLAR	MACKELLAR
12203142416	223	269 MACKELLAR	MACKELLAR
12203142417	235	272 MACKELLAR	MACKELLAR
12203142418	400	452 MACKELLAR	MACKELLAR
12203142419	457	510 MACKELLAR	MACKELLAR
12203142420	253	291 MACKELLAR	MACKELLAR
12203142421	171	191 MACKELLAR	MACKELLAR
12203142422	388	445 MACKELLAR	MACKELLAR
12203142423	365	408 MACKELLAR	MACKELLAR
12203142424	326	385 MACKELLAR	MACKELLAR
12203142425	220	244 MACKELLAR	MACKELLAR
12203142426	254	280 MACKELLAR	MACKELLAR
12203142427	332	386 MACKELLAR	MACKELLAR
12203142428	318	374 MACKELLAR	MACKELLAR
12203142429	288	350 WARRINGAH	WARRINGAH
12203142430	197	226 WARRINGAH	WARRINGAH
12203142431	320	361 MACKELLAR	MACKELLAR
12203142432	243	283 MACKELLAR	MACKELLAR
12203142433	422	468 MACKELLAR	MACKELLAR
12203142501	198	215 MACKELLAR	MACKELLAR
12203142502	191	223 MACKELLAR	MACKELLAR
12203142503	257	320 MACKELLAR	MACKELLAR
12203142504	155	171 MACKELLAR	MACKELLAR
12203142505	186	206 MACKELLAR	MACKELLAR
12203142506	263	297 MACKELLAR	MACKELLAR
12203142507	322	381 MACKELLAR	MACKELLAR
12203142508	213	248 MACKELLAR	MACKELLAR
12203142509	227	268 MACKELLAR	MACKELLAR
12203142510	245	256 MACKELLAR	MACKELLAR
12203142511	145	167 MACKELLAR	MACKELLAR
12203142512	211	245 MACKELLAR	MACKELLAR
12203142513	219	238 MACKELLAR	MACKELLAR
12203142514	384	450 MACKELLAR	MACKELLAR
12203142515	189	162 MACKELLAR	MACKELLAR
12203142516	357	425 MACKELLAR	MACKELLAR
12203142517	258	269 MACKELLAR	MACKELLAR
12203142518	429	494 MACKELLAR	MACKELLAR
12203142519	347	403 MACKELLAR	MACKELLAR
12203142520	1	2 MACKELLAR	MACKELLAR
12203142521	302	338 MACKELLAR	MACKELLAR
12203142522	126	187 MACKELLAR	MACKELLAR
12203142523	492	517 MACKELLAR	MACKELLAR
12203142701	266	266 WARRINGAH	WARRINGAH
12203142702	333	345 MACKELLAR	MACKELLAR
12203142703	173	175 WARRINGAH	WARRINGAH
12203142704	174	184 MACKELLAR	MACKELLAR
12203142705	156	158 MACKELLAR	MACKELLAR
12203142706	165	168 MACKELLAR	MACKELLAR
12203142707	199	184 WARRINGAH	WARRINGAH
12203142708	255	262 WARRINGAH	WARRINGAH
12203142709	397	389 WARRINGAH	WARRINGAH

231025 Suggestions for NSW Redistribution PM Data

12203142710	192	191 WARRINGAH	WARRINGAH
12203142711	275	290 MACKELLAR	MACKELLAR
12203142712	287	307 WARRINGAH	WARRINGAH
12203142713	246	222 WARRINGAH	WARRINGAH
12203142714	270	242 WARRINGAH	WARRINGAH
12203142715	195	200 WARRINGAH	WARRINGAH
12203142716	217	219 MACKELLAR	MACKELLAR
12203142717	233	238 MACKELLAR	MACKELLAR
12203142718	360	388 MACKELLAR	MACKELLAR
12203142719	272	271 MACKELLAR	MACKELLAR
12203142720	265	252 MACKELLAR	MACKELLAR
12203142721	296	310 MACKELLAR	MACKELLAR
12203142722	0	0 WARRINGAH	WARRINGAH
12203142723	154	155 WARRINGAH	WARRINGAH
12203142724	0	0 WARRINGAH	WARRINGAH
12203142725	0	0 MACKELLAR	MACKELLAR
12203142726	305	324 WARRINGAH	WARRINGAH
12203142727	220	189 WARRINGAH	WARRINGAH
12203142728	255	273 WARRINGAH	WARRINGAH
12203142729	296	286 WARRINGAH	WARRINGAH
12203142730	0	0 MACKELLAR	MACKELLAR
12203142731	0	0 MACKELLAR	MACKELLAR
12203142732	193	194 WARRINGAH	WARRINGAH
12203142733	208	223 MACKELLAR	MACKELLAR
12203142734	247	255 WARRINGAH	WARRINGAH
12203142735	314	327 WARRINGAH	WARRINGAH
12203142736	286	295 WARRINGAH	WARRINGAH
12203142737	266	262 WARRINGAH	WARRINGAH
12203142738	307	357 WARRINGAH	WARRINGAH
12203142739	330	341 MACKELLAR	MACKELLAR
12203142740	194	210 MACKELLAR	MACKELLAR
12203142741	335	345 MACKELLAR	MACKELLAR
12203142901	277	272 WARRINGAH	WARRINGAH
12203142902	321	322 WARRINGAH	WARRINGAH
12203142903	283	287 WARRINGAH	WARRINGAH
12203142904	284	245 WARRINGAH	WARRINGAH
12203142905	359	363 WARRINGAH	WARRINGAH
12203142906	367	372 WARRINGAH	WARRINGAH
12203142907	202	184 WARRINGAH	WARRINGAH
12203142908	427	418 WARRINGAH	WARRINGAH
12203142909	416	419 WARRINGAH	WARRINGAH
12203142910	236	279 WARRINGAH	WARRINGAH
12203142911	226	243 WARRINGAH	WARRINGAH
12203142912	365	427 WARRINGAH	WARRINGAH
12203142913	276	277 WARRINGAH	WARRINGAH
12203142914	465	437 WARRINGAH	WARRINGAH
12203142915	158	158 WARRINGAH	WARRINGAH
12203142916	261	278 WARRINGAH	WARRINGAH
12203142917	426	423 WARRINGAH	WARRINGAH
12203142918	2	3 WARRINGAH	WARRINGAH
12203142919	173	224 WARRINGAH	WARRINGAH
12203142920	169	167 WARRINGAH	WARRINGAH
12203142921	279	274 WARRINGAH	WARRINGAH

231025 Suggestions for NSW Redistribution PM Data

12203142922	263	247 WARRINGAH	WARRINGAH
12203142923	289	284 WARRINGAH	WARRINGAH
12203142924	187	182 WARRINGAH	WARRINGAH
12203142925	204	217 WARRINGAH	WARRINGAH
12203142926	205	201 WARRINGAH	WARRINGAH
12203142927	279	263 WARRINGAH	WARRINGAH
12203142928	218	210 WARRINGAH	WARRINGAH
12203142929	542	530 WARRINGAH	WARRINGAH
12203142930	65	79 WARRINGAH	WARRINGAH
12203142931	368	373 WARRINGAH	WARRINGAH
12203142932	390	310 WARRINGAH	WARRINGAH
12203142933	580	572 WARRINGAH	WARRINGAH
12203142934	153	150 WARRINGAH	WARRINGAH
12203142935	0	0 WARRINGAH	WARRINGAH
12203142936	233	231 WARRINGAH	WARRINGAH
12203142937	327	342 WARRINGAH	WARRINGAH
12203142938	267	276 WARRINGAH	WARRINGAH
12203142939	209	202 WARRINGAH	WARRINGAH
12203142940	402	365 WARRINGAH	WARRINGAH
12203142941	363	397 WARRINGAH	WARRINGAH
12203142942	237	241 WARRINGAH	WARRINGAH
12203142943	341	326 WARRINGAH	WARRINGAH
12203142944	299	286 WARRINGAH	WARRINGAH
12203142945	211	202 WARRINGAH	WARRINGAH
12203142946	343	348 WARRINGAH	WARRINGAH
12203142947	340	330 WARRINGAH	WARRINGAH
12203142948	547	543 WARRINGAH	WARRINGAH
12203142949	192	180 WARRINGAH	WARRINGAH
12203142950	187	177 WARRINGAH	WARRINGAH
12203142951	709	695 WARRINGAH	WARRINGAH
12203143001	220	214 WARRINGAH	WARRINGAH
12203143002	370	398 WARRINGAH	WARRINGAH
12203143003	312	304 WARRINGAH	WARRINGAH
12203143004	420	442 WARRINGAH	WARRINGAH
12203143005	315	324 WARRINGAH	WARRINGAH
12203143006	423	439 WARRINGAH	WARRINGAH
12203143007	140	137 WARRINGAH	WARRINGAH
12203143008	339	294 WARRINGAH	WARRINGAH
12203143009	419	431 WARRINGAH	WARRINGAH
12203143010	331	304 WARRINGAH	WARRINGAH
12203143011	350	350 WARRINGAH	WARRINGAH
12203143012	0	0 WARRINGAH	WARRINGAH
12203143013	244	256 WARRINGAH	WARRINGAH
12203143014	253	222 WARRINGAH	WARRINGAH
12203143015	427	430 WARRINGAH	WARRINGAH
12203143016	427	413 WARRINGAH	WARRINGAH
12203143017	275	277 WARRINGAH	WARRINGAH
12203143018	231	215 WARRINGAH	WARRINGAH
12203143019	269	248 WARRINGAH	WARRINGAH
12203143020	279	331 WARRINGAH	WARRINGAH
12203143021	247	246 WARRINGAH	WARRINGAH
12203143022	419	457 WARRINGAH	WARRINGAH
12203143023	237	240 WARRINGAH	WARRINGAH

231025 Suggestions for NSW Redistribution PM Data

12203143024	495	533 WARRINGAH	WARRINGAH
12203143025	392	425 WARRINGAH	WARRINGAH
12203143026	260	281 WARRINGAH	WARRINGAH
12203143027	263	272 WARRINGAH	WARRINGAH
12203143028	331	347 WARRINGAH	WARRINGAH
12203143029	477	507 WARRINGAH	WARRINGAH
12203143030	353	327 WARRINGAH	WARRINGAH
12203143031	199	204 WARRINGAH	WARRINGAH
12203143032	270	283 WARRINGAH	WARRINGAH
12203143033	313	311 WARRINGAH	WARRINGAH
12203143034	309	330 WARRINGAH	WARRINGAH
12203143035	254	268 WARRINGAH	WARRINGAH
12203143036	465	516 WARRINGAH	WARRINGAH
12203143037	245	251 WARRINGAH	WARRINGAH
12203143038	264	278 WARRINGAH	WARRINGAH
12203143201	220	218 MACKELLAR	MACKELLAR
12203143202	275	274 MACKELLAR	MACKELLAR
12203143203	111	113 MACKELLAR	MACKELLAR
12203143204	323	287 MACKELLAR	MACKELLAR
12203143205	0	0 MACKELLAR	MACKELLAR
12203143206	69	68 MACKELLAR	MACKELLAR
12203143207	0	0 MACKELLAR	MACKELLAR
12203143208	224	240 MACKELLAR	MACKELLAR
12203143209	172	141 MACKELLAR	MACKELLAR
12203143210	369	422 MACKELLAR	MACKELLAR
12203143211	204	197 MACKELLAR	MACKELLAR
12203143212	417	407 MACKELLAR	MACKELLAR
12203143213	191	184 MACKELLAR	MACKELLAR
12203143214	221	224 MACKELLAR	MACKELLAR
12203169201	276	288 MACKELLAR	MACKELLAR
12203169202	205	211 MACKELLAR	MACKELLAR
12203169203	402	410 MACKELLAR	MACKELLAR
12203169204	229	233 MACKELLAR	MACKELLAR
12203169205	161	169 MACKELLAR	MACKELLAR
12203169206	279	274 MACKELLAR	MACKELLAR
12203169207	326	332 MACKELLAR	MACKELLAR
12203169208	335	327 MACKELLAR	MACKELLAR
12203169209	313	299 MACKELLAR	MACKELLAR
12203169210	233	233 MACKELLAR	MACKELLAR
12203169211	391	386 MACKELLAR	MACKELLAR
12203169212	201	200 MACKELLAR	MACKELLAR
12203169213	260	266 MACKELLAR	MACKELLAR
12203169214	275	272 MACKELLAR	MACKELLAR
12203169215	365	636 MACKELLAR	MACKELLAR
12203169216	272	276 MACKELLAR	MACKELLAR
12203169217	396	397 MACKELLAR	MACKELLAR
12203169218	210	214 MACKELLAR	MACKELLAR
12203169219	413	414 MACKELLAR	MACKELLAR
12203169220	360	363 MACKELLAR	MACKELLAR
12203169221	328	323 MACKELLAR	MACKELLAR
12203169301	361	390 MACKELLAR	MACKELLAR
12203169302	374	386 MACKELLAR	MACKELLAR
12203169303	281	331 MACKELLAR	MACKELLAR

231025 Suggestions for NSW Redistribution PM Data

12203169304	182	222 MACKELLAR	MACKELLAR
12203169305	154	141 MACKELLAR	MACKELLAR
12203169306	0	0 MACKELLAR	MACKELLAR
12203169307	341	381 MACKELLAR	MACKELLAR
12203169308	273	303 MACKELLAR	MACKELLAR
12203169309	359	414 MACKELLAR	MACKELLAR
12203169310	221	259 MACKELLAR	MACKELLAR
12203169311	240	286 MACKELLAR	MACKELLAR
12203169312	204	243 MACKELLAR	MACKELLAR
12203169313	440	533 MACKELLAR	MACKELLAR
12203169314	302	343 MACKELLAR	MACKELLAR
12203169315	185	229 MACKELLAR	MACKELLAR
12203169316	263	306 MACKELLAR	MACKELLAR
12203169317	214	237 MACKELLAR	MACKELLAR
12203169318	308	371 MACKELLAR	MACKELLAR
12203169319	224	273 MACKELLAR	MACKELLAR
12203169320	235	280 MACKELLAR	MACKELLAR
12203169321	293	314 MACKELLAR	MACKELLAR
12203169322	316	376 MACKELLAR	MACKELLAR
12203169323	221	265 MACKELLAR	MACKELLAR
12203169324	339	369 MACKELLAR	MACKELLAR
12203169325	359	400 MACKELLAR	MACKELLAR
12203169326	276	319 MACKELLAR	MACKELLAR
12203169327	159	193 MACKELLAR	MACKELLAR
12203169328	338	397 MACKELLAR	MACKELLAR
12203169329	242	281 MACKELLAR	MACKELLAR
12203169330	421	496 MACKELLAR	MACKELLAR
12203169331	246	284 MACKELLAR	MACKELLAR
12203169332	283	325 MACKELLAR	MACKELLAR
12203169333	402	484 MACKELLAR	MACKELLAR
12203169334	353	385 MACKELLAR	MACKELLAR
12203169335	373	430 MACKELLAR	MACKELLAR
12203169336	292	345 MACKELLAR	MACKELLAR
12203169401	235	269 WARRINGAH	MACKELLAR
12203169402	436	441 WARRINGAH	MACKELLAR
12203169403	149	167 WARRINGAH	MACKELLAR
12203169404	262	271 WARRINGAH	MACKELLAR
12203169405	176	189 WARRINGAH	MACKELLAR
12203169406	481	527 WARRINGAH	MACKELLAR
12203169407	160	185 WARRINGAH	MACKELLAR
12203169408	160	174 WARRINGAH	MACKELLAR
12203169409	260	286 WARRINGAH	MACKELLAR
12203169410	284	299 WARRINGAH	MACKELLAR
12203169411	331	352 WARRINGAH	MACKELLAR
12203169412	413	445 WARRINGAH	MACKELLAR
12203169413	270	272 WARRINGAH	MACKELLAR
12203169414	244	261 WARRINGAH	MACKELLAR
12203169415	282	311 WARRINGAH	MACKELLAR
12203169416	407	464 WARRINGAH	MACKELLAR
12203169417	422	434 WARRINGAH	MACKELLAR
12203169418	356	386 WARRINGAH	MACKELLAR
12203169419	187	214 WARRINGAH	MACKELLAR
12203169420	219	241 WARRINGAH	MACKELLAR

231025 Suggestions for NSW Redistribution PM Data

12203169421	337	364 WARRINGAH	MACKELLAR
12203169501	277	289 MACKELLAR	MACKELLAR
12203169502	339	348 MACKELLAR	MACKELLAR
12203169503	239	258 MACKELLAR	MACKELLAR
12203169504	191	192 WARRINGAH	MACKELLAR
12203169505	290	385 WARRINGAH	MACKELLAR
12203169506	87	129 WARRINGAH	MACKELLAR
12203169507	243	267 MACKELLAR	MACKELLAR
12203169508	17	18 WARRINGAH	MACKELLAR
12203169509	232	256 MACKELLAR	MACKELLAR
12203169510	196	213 MACKELLAR	MACKELLAR
12203169511	174	179 MACKELLAR	MACKELLAR
12203169512	221	250 MACKELLAR	MACKELLAR
12203169513	338	358 MACKELLAR	MACKELLAR
12203169514	255	277 MACKELLAR	MACKELLAR
12203169515	162	178 MACKELLAR	MACKELLAR
12203169516	302	328 MACKELLAR	MACKELLAR
12203169517	298	305 MACKELLAR	MACKELLAR
12203169518	302	305 MACKELLAR	MACKELLAR
12203169519	326	341 MACKELLAR	MACKELLAR
12203169520	207	228 MACKELLAR	MACKELLAR
12203169521	159	176 MACKELLAR	MACKELLAR
12203169522	166	202 WARRINGAH	MACKELLAR
12203169523	120	196 MACKELLAR	MACKELLAR
12203169524	192	225 MACKELLAR	MACKELLAR
12203169525	478	752 MACKELLAR	MACKELLAR
12203169526	316	332 MACKELLAR	MACKELLAR
12203169527	378	420 MACKELLAR	MACKELLAR
12203169528	168	190 MACKELLAR	MACKELLAR
12203169529	218	221 MACKELLAR	MACKELLAR
12203169530	363	398 WARRINGAH	MACKELLAR
12203169531	322	333 MACKELLAR	MACKELLAR
12203169532	293	331 MACKELLAR	MACKELLAR
12203169533	228	241 MACKELLAR	MACKELLAR
12203169534	410	463 MACKELLAR	MACKELLAR
12203169535	278	351 MACKELLAR	MACKELLAR
12203169536	215	221 MACKELLAR	MACKELLAR
12203169537	345	378 WARRINGAH	MACKELLAR
12203169538	305	347 MACKELLAR	MACKELLAR
12203169539	294	334 MACKELLAR	MACKELLAR
12203169540	277	316 MACKELLAR	MACKELLAR
12203169541	175	174 MACKELLAR	MACKELLAR
12203169542	230	251 MACKELLAR	MACKELLAR
12203169601	268	275 MACKELLAR	MACKELLAR
12203169602	237	252 WARRINGAH	WARRINGAH
12203169603	249	262 MACKELLAR	MACKELLAR
12203169604	2	1 MACKELLAR	MACKELLAR
12203169605	326	302 WARRINGAH	WARRINGAH
12203169606	296	297 MACKELLAR	MACKELLAR
12203169607	324	342 WARRINGAH	WARRINGAH
12203169608	326	343 MACKELLAR	MACKELLAR
12203169609	365	329 MACKELLAR	MACKELLAR
12203169610	478	518 MACKELLAR	MACKELLAR

231025 Suggestions for NSW Redistribution PM Data

12203169611	371	332 MACKELLAR	MACKELLAR
12203169612	257	268 MACKELLAR	MACKELLAR
12203169613	404	438 MACKELLAR	MACKELLAR
12203169614	197	210 MACKELLAR	MACKELLAR
12203169615	371	373 MACKELLAR	MACKELLAR
12203169616	368	372 MACKELLAR	MACKELLAR
12203169617	194	172 MACKELLAR	MACKELLAR
12203169618	256	243 MACKELLAR	MACKELLAR
12203169619	194	186 MACKELLAR	MACKELLAR
12203169620	203	188 MACKELLAR	MACKELLAR
12203169621	2	3 WARRINGAH	WARRINGAH
12203169622	320	305 MACKELLAR	MACKELLAR
12203169623	222	240 MACKELLAR	MACKELLAR
12203169624	388	358 MACKELLAR	MACKELLAR
12203169625	290	293 WARRINGAH	WARRINGAH
12203169626	195	189 MACKELLAR	MACKELLAR
12203169627	435	477 WARRINGAH	WARRINGAH
12203169628	227	225 MACKELLAR	MACKELLAR
12203169629	369	361 MACKELLAR	MACKELLAR
12203169630	250	262 MACKELLAR	MACKELLAR
12203169631	254	262 MACKELLAR	MACKELLAR
12203169632	325	336 MACKELLAR	MACKELLAR
12203169633	279	281 MACKELLAR	MACKELLAR
12203169634	351	344 MACKELLAR	MACKELLAR
12203169635	293	249 MACKELLAR	MACKELLAR
12203169636	142	160 MACKELLAR	MACKELLAR
12203169637	366	332 MACKELLAR	MACKELLAR
12203169638	364	392 MACKELLAR	MACKELLAR
12203169639	0	0 MACKELLAR	MACKELLAR
12203169640	224	211 MACKELLAR	MACKELLAR
12203169641	385	411 MACKELLAR	MACKELLAR
12203169642	437	415 MACKELLAR	MACKELLAR
12203169643	237	214 MACKELLAR	MACKELLAR
12203169701	481	572 MACKELLAR	MACKELLAR
12203169702	294	306 MACKELLAR	MACKELLAR
12203169703	290	330 MACKELLAR	MACKELLAR
12203169704	310	323 MACKELLAR	MACKELLAR
12203169705	334	345 MACKELLAR	MACKELLAR
12203169706	335	376 MACKELLAR	MACKELLAR
12203169707	395	448 MACKELLAR	MACKELLAR
12203169708	380	389 MACKELLAR	MACKELLAR
12203169709	371	426 MACKELLAR	MACKELLAR
12203169710	454	462 MACKELLAR	MACKELLAR
12203169711	463	555 MACKELLAR	MACKELLAR
12203169712	312	341 MACKELLAR	MACKELLAR
12203169713	237	263 MACKELLAR	MACKELLAR
12203169714	417	441 MACKELLAR	MACKELLAR
12203169715	419	458 MACKELLAR	MACKELLAR
12203169716	250	286 MACKELLAR	MACKELLAR
12203169717	462	525 MACKELLAR	MACKELLAR
12203169718	260	268 MACKELLAR	MACKELLAR
12203169719	304	327 MACKELLAR	MACKELLAR
12203169720	882	950 MACKELLAR	MACKELLAR

231025 Suggestions for NSW Redistribution PM Data

12203169721	227	251 MACKELLAR	MACKELLAR
12203169722	304	330 MACKELLAR	MACKELLAR
12301143304	229	202 HUME	MACARTHUR
12301143305	390	426 HUME	MACARTHUR
12301143306	775	824 HUME	MACARTHUR
12301143308	437	510 HUME	MACARTHUR
12301143309	298	322 HUME	MACARTHUR
12301143310	395	429 HUME	MACARTHUR
12301143311	245	253 HUME	MACARTHUR
12301143312	249	273 HUME	MACARTHUR
12301143313	270	299 HUME	MACARTHUR
12301143314	377	401 HUME	MACARTHUR
12301143315	196	214 HUME	MACARTHUR
12301143316	409	451 HUME	MACARTHUR
12301143317	365	344 HUME	MACARTHUR
12301143318	313	323 HUME	MACARTHUR
12301143319	358	407 HUME	MACARTHUR
12301143320	398	362 HUME	MACARTHUR
12301143321	321	338 HUME	MACARTHUR
12301143322	356	389 HUME	MACARTHUR
12301143323	360	362 HUME	MACARTHUR
12301143324	362	399 HUME	MACARTHUR
12301143325	248	283 HUME	MACARTHUR
12301143326	333	342 HUME	MACARTHUR
12301169801	233	229 MACARTHUR	MACARTHUR
12301169802	180	130 MACARTHUR	MACARTHUR
12301169803	325	313 MACARTHUR	MACARTHUR
12301169804	583	1008 MACARTHUR	MACARTHUR
12301169805	346	357 MACARTHUR	MACARTHUR
12301169806	192	171 MACARTHUR	MACARTHUR
12301169807	47	49 MACARTHUR	MACARTHUR
12301169808	167	176 MACARTHUR	MACARTHUR
12301169809	202	211 MACARTHUR	MACARTHUR
12301169810	241	243 MACARTHUR	MACARTHUR
12301169811	363	411 MACARTHUR	MACARTHUR
12301169812	298	308 MACARTHUR	MACARTHUR
12301169813	165	169 MACARTHUR	MACARTHUR
12301169814	351	380 MACARTHUR	MACARTHUR
12301169815	444	619 MACARTHUR	WERRIWA
12301169816	228	201 MACARTHUR	MACARTHUR
12301169901	180	165 HUME	MACARTHUR
12301169902	148	118 HUME	MACARTHUR
12301169903	159	129 HUME	MACARTHUR
12301169904	238	399 HUME	MACARTHUR
12301169905	137	110 HUME	MACARTHUR
12301169906	216	292 HUME	MACARTHUR
12301169907	223	388 HUME	MACARTHUR
12301169908	0	0 MACARTHUR	MACARTHUR
12301169909	327	310 HUME	MACARTHUR
12301169910	404	321 HUME	MACARTHUR
12301169911	236	218 HUME	MACARTHUR
12301169912	165	204 HUME	MACARTHUR
12301169913	275	222 HUME	MACARTHUR

231025 Suggestions for NSW Redistribution PM Data

12301169914	419	685 HUME	MACARTHUR
12301169915	182	162 HUME	MACARTHUR
12301169916	240	214 HUME	MACARTHUR
12301169917	60	94 HUME	MACARTHUR
12301169918	310	354 HUME	MACARTHUR
12301169919	343	416 HUME	MACARTHUR
12301169920	477	778 HUME	MACARTHUR
12301169921	230	238 HUME	MACARTHUR
12301169922	367	352 HUME	MACARTHUR
12301169923	2	1 HUME	MACARTHUR
12301169924	162	226 HUME	MACARTHUR
12301169925	307	252 HUME	MACARTHUR
12301169926	405	351 HUME	MACARTHUR
12301169927	299	295 HUME	MACARTHUR
12301169928	279	264 HUME	MACARTHUR
12301169929	287	228 HUME	MACARTHUR
12301169930	474	360 HUME	MACARTHUR
12301169931	480	352 HUME	MACARTHUR
12301169932	450	458 HUME	MACARTHUR
12301169933	372	371 HUME	MACARTHUR
12301169934	265	444 HUME	MACARTHUR
12301169935	224	197 HUME	MACARTHUR
12301170001	0	0 MACARTHUR	MACARTHUR
12301170002	230	226 MACARTHUR	MACARTHUR
12301170003	235	361 MACARTHUR	WERRIWA
12301170004	361	403 MACARTHUR	MACARTHUR
12301170005	194	172 MACARTHUR	MACARTHUR
12301170006	32	29 MACARTHUR	MACARTHUR
12301170007	167	174 MACARTHUR	MACARTHUR
12301170008	159	154 MACARTHUR	MACARTHUR
12301170009	339	399 MACARTHUR	WERRIWA
12301170010	545	573 MACARTHUR	MACARTHUR
12301170011	390	422 MACARTHUR	MACARTHUR
12301170012	377	420 MACARTHUR	MACARTHUR
12301170013	307	336 MACARTHUR	MACARTHUR
12301170014	275	308 MACARTHUR	MACARTHUR
12301170015	373	320 MACARTHUR	MACARTHUR
12301170016	244	244 MACARTHUR	MACARTHUR
12301170017	331	335 MACARTHUR	MACARTHUR
12301170018	284	313 MACARTHUR	MACARTHUR
12301170019	328	368 MACARTHUR	MACARTHUR
12301170020	222	231 MACARTHUR	MACARTHUR
12301170021	355	421 MACARTHUR	MACARTHUR
12301170022	240	262 MACARTHUR	MACARTHUR
12301170023	243	255 MACARTHUR	MACARTHUR
12301170024	381	457 MACARTHUR	WERRIWA
12301170025	220	246 MACARTHUR	MACARTHUR
12301170026	224	245 MACARTHUR	MACARTHUR
12301170027	240	260 MACARTHUR	WERRIWA
12301170028	234	311 MACARTHUR	WERRIWA
12301170029	215	204 MACARTHUR	MACARTHUR
12301170030	218	208 MACARTHUR	MACARTHUR
12301170101	317	398 HUME	MACARTHUR

231025 Suggestions for NSW Redistribution PM Data

12301170102	268	292 HUME	MACARTHUR
12301170103	201	247 HUME	MACARTHUR
12301170104	366	443 HUME	MACARTHUR
12301170105	327	386 HUME	MACARTHUR
12301170106	217	270 HUME	MACARTHUR
12301170107	215	275 HUME	MACARTHUR
12301170108	229	262 HUME	MACARTHUR
12301170109	346	373 HUME	MACARTHUR
12301170110	372	416 HUME	MACARTHUR
12301170111	422	480 HUME	MACARTHUR
12301170112	222	257 HUME	MACARTHUR
12301170113	2	3 HUME	MACARTHUR
12301170114	124	129 HUME	MACARTHUR
12301170115	388	479 HUME	MACARTHUR
12301170116	339	356 HUME	MACARTHUR
12301170117	276	321 HUME	MACARTHUR
12301170118	339	414 HUME	MACARTHUR
12301170119	209	243 HUME	MACARTHUR
12301170120	297	375 HUME	MACARTHUR
12301170121	213	260 HUME	MACARTHUR
12301170122	260	312 HUME	MACARTHUR
12301170123	217	242 HUME	MACARTHUR
12301170124	256	311 HUME	MACARTHUR
12301170125	121	123 HUME	MACARTHUR
12301170126	267	327 HUME	MACARTHUR
12301170127	361	438 HUME	MACARTHUR
12301170128	359	437 HUME	MACARTHUR
12301170129	187	203 HUME	MACARTHUR
12301170130	243	284 HUME	MACARTHUR
12301170131	273	308 HUME	MACARTHUR
12301170132	270	322 HUME	MACARTHUR
12301170133	322	387 HUME	MACARTHUR
12301170134	201	255 HUME	MACARTHUR
12301170135	273	332 HUME	MACARTHUR
12301170136	207	245 HUME	MACARTHUR
12301170137	363	394 HUME	MACARTHUR
12301170138	277	295 HUME	MACARTHUR
12301170139	548	732 HUME	MACARTHUR
12301170140	289	334 HUME	MACARTHUR
12301170141	201	241 HUME	MACARTHUR
12301170142	307	346 HUME	MACARTHUR
12301170143	338	409 HUME	MACARTHUR
12301170144	384	486 HUME	MACARTHUR
12301170145	348	367 HUME	MACARTHUR
12301170146	258	307 HUME	MACARTHUR
12301170147	245	300 HUME	MACARTHUR
12301170148	407	479 HUME	MACARTHUR
12301170201	274	470 HUME	MACARTHUR
12301170202	304	347 HUME	MACARTHUR
12301170203	529	841 HUME	MACARTHUR
12301170204	441	599 HUME	MACARTHUR
12301170205	296	516 HUME	MACARTHUR
12301170206	222	261 HUME	MACARTHUR

231025 Suggestions for NSW Redistribution PM Data

12301170207	385	671 HUME	MACARTHUR
12301170208	274	313 HUME	MACARTHUR
12301170209	268	246 HUME	MACARTHUR
12301170210	204	233 HUME	MACARTHUR
12301170211	366	418 HUME	MACARTHUR
12301170212	273	418 HUME	MACARTHUR
12301170213	175	200 HUME	MACARTHUR
12301170214	229	380 HUME	MACARTHUR
12301170215	324	556 HUME	MACARTHUR
12301170216	333	580 HUME	MACARTHUR
12301170217	280	234 HUME	MACARTHUR
12301170218	341	501 HUME	MACARTHUR
12301170219	389	647 HUME	MACARTHUR
12301170220	8	7 HUME	MACARTHUR
12301170221	233	266 HUME	MACARTHUR
12301170222	251	384 HUME	MACARTHUR
12302143601	255	278 MACARTHUR	MACARTHUR
12302143602	0	0 MACARTHUR	MACARTHUR
12302143603	268	220 MACARTHUR	MACARTHUR
12302143604	298	344 MACARTHUR	MACARTHUR
12302143606	254	290 MACARTHUR	MACARTHUR
12302143608	327	356 MACARTHUR	MACARTHUR
12302143609	343	360 MACARTHUR	MACARTHUR
12302143610	202	232 MACARTHUR	MACARTHUR
12302143611	417	446 MACARTHUR	MACARTHUR
12302143612	314	359 MACARTHUR	MACARTHUR
12302143613	333	336 MACARTHUR	MACARTHUR
12302143614	276	291 MACARTHUR	MACARTHUR
12302143615	444	463 MACARTHUR	MACARTHUR
12302143616	403	461 MACARTHUR	MACARTHUR
12302143617	397	461 MACARTHUR	MACARTHUR
12302143618	220	221 MACARTHUR	MACARTHUR
12302143619	351	392 MACARTHUR	MACARTHUR
12302143620	377	387 MACARTHUR	MACARTHUR
12302143621	167	184 MACARTHUR	MACARTHUR
12302143625	273	300 MACARTHUR	MACARTHUR
12302143626	196	221 MACARTHUR	MACARTHUR
12302143627	303	340 MACARTHUR	MACARTHUR
12302143629	0	0 MACARTHUR	MACARTHUR
12302143630	306	358 MACARTHUR	MACARTHUR
12302143631	266	296 MACARTHUR	MACARTHUR
12302143632	192	178 MACARTHUR	MACARTHUR
12302143633	289	283 MACARTHUR	MACARTHUR
12302143634	343	361 MACARTHUR	MACARTHUR
12302143635	375	415 MACARTHUR	MACARTHUR
12302143636	207	229 MACARTHUR	MACARTHUR
12302143637	296	263 MACARTHUR	MACARTHUR
12302143639	240	259 MACARTHUR	MACARTHUR
12302143640	450	470 MACARTHUR	MACARTHUR
12302143641	393	448 MACARTHUR	MACARTHUR
12302143642	333	487 MACARTHUR	MACARTHUR
12302143643	383	340 MACARTHUR	MACARTHUR
12302143644	238	250 MACARTHUR	MACARTHUR

231025 Suggestions for NSW Redistribution PM Data

12302143645	256	272 MACARTHUR	MACARTHUR
12302143646	388	352 MACARTHUR	MACARTHUR
12302143647	338	384 MACARTHUR	MACARTHUR
12302143648	367	476 MACARTHUR	MACARTHUR
12302143649	203	187 MACARTHUR	MACARTHUR
12302143650	0	0 MACARTHUR	MACARTHUR
12302143651	288	415 MACARTHUR	MACARTHUR
12302143652	157	132 MACARTHUR	MACARTHUR
12302143653	381	558 MACARTHUR	MACARTHUR
12302143701	210	203 MACARTHUR	MACARTHUR
12302143702	154	164 MACARTHUR	MACARTHUR
12302143703	303	299 MACARTHUR	MACARTHUR
12302143705	0	0 MACARTHUR	MACARTHUR
12302143706	304	312 MACARTHUR	MACARTHUR
12302143707	247	260 MACARTHUR	MACARTHUR
12302143708	222	249 MACARTHUR	MACARTHUR
12302143709	2	1 MACARTHUR	MACARTHUR
12302143710	356	375 MACARTHUR	MACARTHUR
12302143711	187	198 MACARTHUR	MACARTHUR
12302143712	216	217 MACARTHUR	MACARTHUR
12302143713	434	475 MACARTHUR	MACARTHUR
12302143714	402	442 MACARTHUR	MACARTHUR
12302143715	313	319 MACARTHUR	MACARTHUR
12302143716	332	382 MACARTHUR	MACARTHUR
12302143717	336	350 MACARTHUR	MACARTHUR
12302143718	289	300 MACARTHUR	MACARTHUR
12302143719	176	183 MACARTHUR	MACARTHUR
12302143720	363	331 MACARTHUR	MACARTHUR
12302143721	382	368 MACARTHUR	MACARTHUR
12302143722	7	8 MACARTHUR	MACARTHUR
12302143723	12	14 MACARTHUR	MACARTHUR
12302143724	400	377 MACARTHUR	MACARTHUR
12302143725	233	242 MACARTHUR	MACARTHUR
12302143727	216	228 MACARTHUR	MACARTHUR
12302143729	322	293 MACARTHUR	MACARTHUR
12302143730	359	368 MACARTHUR	MACARTHUR
12302143731	322	339 MACARTHUR	MACARTHUR
12302143732	325	326 MACARTHUR	MACARTHUR
12302143733	321	321 MACARTHUR	MACARTHUR
12302143737	235	240 MACARTHUR	MACARTHUR
12302143738	266	253 MACARTHUR	MACARTHUR
12302143739	451	496 MACARTHUR	MACARTHUR
12302143741	1	1 MACARTHUR	MACARTHUR
12302143744	331	298 MACARTHUR	MACARTHUR
12302143745	381	368 MACARTHUR	MACARTHUR
12302143746	311	292 MACARTHUR	MACARTHUR
12302143747	374	552 MACARTHUR	MACARTHUR
12302143748	486	731 MACARTHUR	MACARTHUR
12302143749	167	253 MACARTHUR	MACARTHUR
12302143750	346	347 MACARTHUR	MACARTHUR
12302143751	265	391 MACARTHUR	MACARTHUR
12302143752	0	0 MACARTHUR	MACARTHUR
12302143753	163	197 MACARTHUR	MACARTHUR

231025 Suggestions for NSW Redistribution PM Data

12302143754	149	244 MACARTHUR	MACARTHUR
12302143755	268	261 MACARTHUR	MACARTHUR
12302143756	248	243 MACARTHUR	MACARTHUR
12302143757	0	0 MACARTHUR	MACARTHUR
12302143758	258	414 MACARTHUR	MACARTHUR
12302143759	377	592 MACARTHUR	MACARTHUR
12302143760	438	467 MACARTHUR	MACARTHUR
12302143761	258	385 MACARTHUR	MACARTHUR
12302143762	337	518 MACARTHUR	MACARTHUR
12302143763	297	446 MACARTHUR	MACARTHUR
12302143764	370	367 MACARTHUR	MACARTHUR
12302143765	190	194 MACARTHUR	MACARTHUR
12302143766	302	442 MACARTHUR	MACARTHUR
12302143801	141	154 MACARTHUR	WERRIWA
12302143802	213	245 MACARTHUR	WERRIWA
12302143803	224	233 MACARTHUR	WERRIWA
12302143804	276	296 MACARTHUR	WERRIWA
12302143805	331	307 MACARTHUR	WERRIWA
12302143806	299	337 MACARTHUR	WERRIWA
12302143807	269	281 MACARTHUR	WERRIWA
12302143808	189	178 MACARTHUR	WERRIWA
12302143809	348	383 MACARTHUR	WERRIWA
12302143810	268	295 MACARTHUR	WERRIWA
12302143811	299	291 MACARTHUR	WERRIWA
12302143812	326	336 MACARTHUR	WERRIWA
12302143813	327	358 MACARTHUR	WERRIWA
12302143814	314	304 MACARTHUR	WERRIWA
12302143815	219	226 MACARTHUR	WERRIWA
12302143816	412	421 MACARTHUR	WERRIWA
12302143817	350	352 MACARTHUR	WERRIWA
12302143818	261	277 MACARTHUR	WERRIWA
12302143819	213	240 MACARTHUR	WERRIWA
12302143820	238	266 MACARTHUR	WERRIWA
12302143821	298	284 MACARTHUR	WERRIWA
12302143822	160	149 MACARTHUR	WERRIWA
12302143823	143	102 MACARTHUR	WERRIWA
12302143824	277	310 MACARTHUR	WERRIWA
12302143825	298	333 MACARTHUR	WERRIWA
12302143826	284	295 MACARTHUR	WERRIWA
12302143827	381	423 MACARTHUR	WERRIWA
12302143828	247	244 MACARTHUR	WERRIWA
12302143830	284	277 MACARTHUR	WERRIWA
12302143831	253	280 MACARTHUR	WERRIWA
12302143833	242	270 MACARTHUR	WERRIWA
12302143834	428	441 MACARTHUR	WERRIWA
12302143835	24	24 MACARTHUR	WERRIWA
12302143836	298	332 MACARTHUR	WERRIWA
12302143837	296	282 MACARTHUR	WERRIWA
12302143838	0	0 MACARTHUR	WERRIWA
12302143841	89	71 MACARTHUR	WERRIWA
12302143842	397	434 MACARTHUR	WERRIWA
12302143843	120	110 MACARTHUR	WERRIWA
12302143844	226	246 MACARTHUR	WERRIWA

231025 Suggestions for NSW Redistribution PM Data

12302143845	138	140 MACARTHUR	WERRIWA
12302143846	179	204 MACARTHUR	WERRIWA
12302143847	160	183 MACARTHUR	WERRIWA
12302143848	184	185 MACARTHUR	WERRIWA
12302143849	135	146 MACARTHUR	WERRIWA
12302143850	225	179 MACARTHUR	WERRIWA
12302143851	393	371 MACARTHUR	WERRIWA
12302143853	211	241 MACARTHUR	WERRIWA
12302143855	321	342 MACARTHUR	WERRIWA
12302143856	346	370 MACARTHUR	WERRIWA
12302143857	166	153 MACARTHUR	WERRIWA
12302143858	133	151 MACARTHUR	WERRIWA
12302143859	43	57 MACARTHUR	WERRIWA
12302143860	80	78 MACARTHUR	WERRIWA
12302143861	314	304 MACARTHUR	WERRIWA
12302143862	332	513 MACARTHUR	WERRIWA
12302143901	0	0 MACARTHUR	MACARTHUR
12302144101	401	485 MACARTHUR	MACARTHUR
12302144102	249	288 MACARTHUR	MACARTHUR
12302144103	248	299 MACARTHUR	MACARTHUR
12302144104	325	390 MACARTHUR	MACARTHUR
12302144105	200	234 MACARTHUR	MACARTHUR
12302144106	287	311 MACARTHUR	MACARTHUR
12302144107	414	521 MACARTHUR	MACARTHUR
12302144108	429	495 MACARTHUR	MACARTHUR
12302144109	233	276 MACARTHUR	MACARTHUR
12302144110	264	311 MACARTHUR	MACARTHUR
12302144111	475	558 MACARTHUR	MACARTHUR
12302144112	369	405 MACARTHUR	MACARTHUR
12302144113	229	280 MACARTHUR	MACARTHUR
12302144114	447	522 MACARTHUR	MACARTHUR
12302144115	221	254 MACARTHUR	MACARTHUR
12302144116	225	269 MACARTHUR	MACARTHUR
12302144117	338	390 MACARTHUR	MACARTHUR
12302144118	278	321 MACARTHUR	MACARTHUR
12302144119	294	346 MACARTHUR	MACARTHUR
12302144120	323	356 MACARTHUR	MACARTHUR
12302144122	305	397 MACARTHUR	MACARTHUR
12302144123	307	328 MACARTHUR	MACARTHUR
12302144124	183	222 MACARTHUR	MACARTHUR
12302144125	336	405 MACARTHUR	MACARTHUR
12302144126	247	301 MACARTHUR	MACARTHUR
12302144127	336	387 MACARTHUR	MACARTHUR
12302144128	374	443 MACARTHUR	MACARTHUR
12302144129	423	507 MACARTHUR	MACARTHUR
12302144130	190	224 MACARTHUR	MACARTHUR
12302144131	238	282 MACARTHUR	MACARTHUR
12302144132	304	343 MACARTHUR	MACARTHUR
12302144133	416	472 MACARTHUR	MACARTHUR
12302144134	247	290 MACARTHUR	MACARTHUR
12302144135	401	466 MACARTHUR	MACARTHUR
12302144136	331	401 MACARTHUR	MACARTHUR
12302144137	247	302 MACARTHUR	MACARTHUR

231025 Suggestions for NSW Redistribution PM Data

12302144138	381	408 MACARTHUR	MACARTHUR
12302144301	270	280 MACARTHUR	MACARTHUR
12302144302	195	170 MACARTHUR	MACARTHUR
12302144303	230	221 MACARTHUR	MACARTHUR
12302144304	189	219 MACARTHUR	MACARTHUR
12302144305	236	254 MACARTHUR	MACARTHUR
12302144306	357	410 MACARTHUR	MACARTHUR
12302144307	252	289 MACARTHUR	MACARTHUR
12302144308	215	211 MACARTHUR	MACARTHUR
12302144309	375	365 MACARTHUR	MACARTHUR
12302144310	355	370 MACARTHUR	MACARTHUR
12302144311	292	336 MACARTHUR	MACARTHUR
12302144312	0	0 MACARTHUR	MACARTHUR
12302144313	359	442 MACARTHUR	MACARTHUR
12302144314	233	268 MACARTHUR	MACARTHUR
12302144315	259	287 MACARTHUR	MACARTHUR
12302144316	203	232 MACARTHUR	MACARTHUR
12302144317	265	291 MACARTHUR	MACARTHUR
12302144318	329	355 MACARTHUR	MACARTHUR
12302144319	102	116 MACARTHUR	MACARTHUR
12302144320	192	254 MACARTHUR	MACARTHUR
12302144321	347	509 MACARTHUR	MACARTHUR
12302144322	280	309 MACARTHUR	MACARTHUR
12302144323	243	285 MACARTHUR	MACARTHUR
12302144324	289	328 MACARTHUR	MACARTHUR
12302144325	172	194 MACARTHUR	MACARTHUR
12302144326	289	457 MACARTHUR	MACARTHUR
12302144327	307	356 MACARTHUR	MACARTHUR
12302144328	15	16 MACARTHUR	MACARTHUR
12302144329	410	504 MACARTHUR	MACARTHUR
12302144330	511	426 MACARTHUR	MACARTHUR
12302144331	296	349 MACARTHUR	MACARTHUR
12302144332	218	248 MACARTHUR	MACARTHUR
12302144333	268	297 MACARTHUR	MACARTHUR
12302144334	308	315 MACARTHUR	MACARTHUR
12302144335	330	376 MACARTHUR	MACARTHUR
12302144336	325	364 MACARTHUR	MACARTHUR
12302144337	361	390 MACARTHUR	MACARTHUR
12302144338	296	327 MACARTHUR	MACARTHUR
12302144339	324	370 MACARTHUR	MACARTHUR
12302144340	1089	1260 MACARTHUR	MACARTHUR
12302144341	281	312 MACARTHUR	MACARTHUR
12302144342	5	3 MACARTHUR	MACARTHUR
12302144343	208	232 MACARTHUR	MACARTHUR
12302144344	306	347 MACARTHUR	MACARTHUR
12302144345	213	218 MACARTHUR	MACARTHUR
12302144346	253	276 MACARTHUR	MACARTHUR
12302144347	319	373 MACARTHUR	MACARTHUR
12302144348	277	320 MACARTHUR	MACARTHUR
12302144349	237	276 MACARTHUR	MACARTHUR
12302144350	328	361 MACARTHUR	MACARTHUR
12302144401	162	190 MACARTHUR	MACARTHUR
12302144402	133	147 MACARTHUR	MACARTHUR

231025 Suggestions for NSW Redistribution PM Data

12302144403	128	124 MACARTHUR	MACARTHUR
12302144404	298	352 MACARTHUR	MACARTHUR
12302144405	167	194 MACARTHUR	MACARTHUR
12302144406	280	327 MACARTHUR	MACARTHUR
12302144407	374	418 MACARTHUR	MACARTHUR
12302144408	272	310 MACARTHUR	MACARTHUR
12302144410	305	271 MACARTHUR	MACARTHUR
12302144411	248	273 MACARTHUR	MACARTHUR
12302144412	354	396 MACARTHUR	MACARTHUR
12302144413	336	382 MACARTHUR	MACARTHUR
12302144414	237	271 MACARTHUR	MACARTHUR
12302144415	360	391 MACARTHUR	MACARTHUR
12302144416	387	445 MACARTHUR	MACARTHUR
12302144417	475	558 MACARTHUR	MACARTHUR
12302144418	182	212 MACARTHUR	MACARTHUR
12302144419	369	439 MACARTHUR	MACARTHUR
12302144420	303	337 MACARTHUR	MACARTHUR
12302144421	182	220 MACARTHUR	MACARTHUR
12302144422	235	273 MACARTHUR	MACARTHUR
12302144423	341	379 MACARTHUR	MACARTHUR
12302144424	183	218 MACARTHUR	MACARTHUR
12302144425	371	427 MACARTHUR	MACARTHUR
12302144426	277	319 MACARTHUR	MACARTHUR
12302144428	250	286 MACARTHUR	MACARTHUR
12302144429	173	169 MACARTHUR	MACARTHUR
12302144430	238	274 MACARTHUR	MACARTHUR
12302144431	164	149 MACARTHUR	MACARTHUR
12302144432	399	453 MACARTHUR	MACARTHUR
12302144433	304	358 MACARTHUR	MACARTHUR
12302144434	283	332 MACARTHUR	MACARTHUR
12302144435	249	263 MACARTHUR	MACARTHUR
12302144436	250	290 MACARTHUR	MACARTHUR
12302144437	295	313 MACARTHUR	MACARTHUR
12302144438	153	174 MACARTHUR	MACARTHUR
12302144439	257	268 MACARTHUR	MACARTHUR
12302144440	199	231 MACARTHUR	MACARTHUR
12302144441	290	313 MACARTHUR	MACARTHUR
12302144442	211	181 MACARTHUR	MACARTHUR
12302144443	171	250 MACARTHUR	MACARTHUR
12302144444	172	188 MACARTHUR	MACARTHUR
12302144445	240	283 MACARTHUR	MACARTHUR
12302144446	239	242 MACARTHUR	MACARTHUR
12302144447	384	407 MACARTHUR	MACARTHUR
12302144448	197	224 MACARTHUR	MACARTHUR
12302144449	213	250 MACARTHUR	MACARTHUR
12302144450	219	264 MACARTHUR	MACARTHUR
12302144451	132	147 MACARTHUR	MACARTHUR
12302144452	315	373 MACARTHUR	MACARTHUR
12302144453	225	274 MACARTHUR	MACARTHUR
12302144454	286	312 MACARTHUR	MACARTHUR
12302144455	200	201 MACARTHUR	MACARTHUR
12302144456	279	301 MACARTHUR	MACARTHUR
12302144458	649	946 MACARTHUR	MACARTHUR

231025 Suggestions for NSW Redistribution PM Data

12302170301	173	176 WERRIWA	WERRIWA
12302170302	248	283 WERRIWA	WERRIWA
12302170303	408	647 WERRIWA	WERRIWA
12302170304	306	486 WERRIWA	WERRIWA
12302170305	410	791 MACARTHUR	WERRIWA
12302170306	947	1407 MACARTHUR	WERRIWA
12302170307	318	614 MACARTHUR	WERRIWA
12302170308	256	497 WERRIWA	WERRIWA
12302170309	405	646 MACARTHUR	WERRIWA
12302170310	325	628 MACARTHUR	WERRIWA
12302170311	297	517 WERRIWA	WERRIWA
12302170312	322	559 MACARTHUR	WERRIWA
12302170313	293	505 MACARTHUR	WERRIWA
12302170314	193	302 WERRIWA	WERRIWA
12302170315	187	361 MACARTHUR	WERRIWA
12302170316	260	477 WERRIWA	WERRIWA
12302170317	339	344 WERRIWA	WERRIWA
12302170318	313	595 MACARTHUR	WERRIWA
12302170319	243	247 WERRIWA	WERRIWA
12302170320	536	1040 WERRIWA	WERRIWA
12302170321	403	715 MACARTHUR	WERRIWA
12302170322	196	341 WERRIWA	WERRIWA
12302170323	372	722 MACARTHUR	WERRIWA
12302170324	376	725 MACARTHUR	WERRIWA
12302170325	192	219 WERRIWA	WERRIWA
12302170326	363	701 MACARTHUR	WERRIWA
12302170327	552	561 WERRIWA	WERRIWA
12302170328	211	326 MACARTHUR	WERRIWA
12302170329	338	386 WERRIWA	WERRIWA
12302170401	5	7 WERRIWA	HUGHES
12302170402	181	199 WERRIWA	HUGHES
12302170403	210	221 WERRIWA	HUGHES
12302170404	229	254 WERRIWA	HUGHES
12302170405	364	394 WERRIWA	HUGHES
12302170406	250	280 WERRIWA	HUGHES
12302170407	160	176 WERRIWA	HUGHES
12302170408	260	343 WERRIWA	HUGHES
12302170409	388	410 WERRIWA	HUGHES
12302170410	116	139 WERRIWA	HUGHES
12302170411	278	316 WERRIWA	HUGHES
12302170412	260	308 WERRIWA	HUGHES
12302170413	0	0 WERRIWA	HUGHES
12302170414	167	183 WERRIWA	HUGHES
12302170415	216	226 WERRIWA	HUGHES
12302170416	276	303 WERRIWA	HUGHES
12302170417	283	312 WERRIWA	HUGHES
12302170418	226	244 WERRIWA	HUGHES
12302170419	299	454 WERRIWA	HUGHES
12302170420	300	322 WERRIWA	HUGHES
12302170421	555	711 WERRIWA	HUGHES
12302170422	300	333 WERRIWA	HUGHES
12302170423	265	301 WERRIWA	HUGHES
12302170424	467	524 WERRIWA	HUGHES

231025 Suggestions for NSW Redistribution PM Data

12302170425	192	216 WERRIWA	HUGHES
12302170426	176	177 WERRIWA	HUGHES
12302170501	344	410 MACARTHUR	HUGHES
12302170502	296	407 MACARTHUR	HUGHES
12302170503	259	341 MACARTHUR	HUGHES
12302170504	451	639 MACARTHUR	HUGHES
12302170505	335	456 WERRIWA	HUGHES
12302170506	168	235 MACARTHUR	HUGHES
12302170507	312	407 MACARTHUR	HUGHES
12302170508	226	311 MACARTHUR	HUGHES
12302170509	168	215 MACARTHUR	HUGHES
12302170510	316	402 WERRIWA	HUGHES
12302170511	361	496 MACARTHUR	HUGHES
12302170512	273	377 MACARTHUR	HUGHES
12302170513	287	381 MACARTHUR	HUGHES
12302170514	403	517 MACARTHUR	HUGHES
12302170515	340	441 MACARTHUR	HUGHES
12302170516	0	0 WERRIWA	HUGHES
12302170517	112	148 MACARTHUR	HUGHES
12302170518	306	413 MACARTHUR	HUGHES
12302170519	450	627 MACARTHUR	HUGHES
12302170520	233	292 MACARTHUR	HUGHES
12302170521	384	514 MACARTHUR	HUGHES
12302170522	185	230 MACARTHUR	HUGHES
12302170523	341	465 MACARTHUR	HUGHES
12302170524	222	283 MACARTHUR	HUGHES
12302170525	268	352 MACARTHUR	HUGHES
12302170526	255	322 MACARTHUR	HUGHES
12302170527	223	234 MACARTHUR	HUGHES
12302170528	421	619 WERRIWA	HUGHES
12302170529	245	319 MACARTHUR	HUGHES
12302170530	385	502 MACARTHUR	HUGHES
12302170531	157	204 MACARTHUR	HUGHES
12302170532	312	436 MACARTHUR	HUGHES
12302170533	2	3 WERRIWA	HUGHES
12302170534	256	354 MACARTHUR	HUGHES
12302170535	308	411 MACARTHUR	HUGHES
12302170536	246	311 MACARTHUR	HUGHES
12302170537	224	299 MACARTHUR	HUGHES
12302170538	324	456 MACARTHUR	HUGHES
12302170539	274	370 MACARTHUR	HUGHES
12302170540	278	361 MACARTHUR	HUGHES
12302170601	302	344 WERRIWA	HUGHES
12302170602	279	333 WERRIWA	HUGHES
12302170603	279	314 WERRIWA	HUGHES
12302170604	355	423 WERRIWA	HUGHES
12302170605	264	319 WERRIWA	HUGHES
12302170606	231	260 WERRIWA	HUGHES
12302170607	288	337 WERRIWA	HUGHES
12302170608	352	419 WERRIWA	HUGHES
12302170609	205	229 WERRIWA	HUGHES
12302170610	345	419 WERRIWA	HUGHES
12302170611	259	295 WERRIWA	HUGHES

231025 Suggestions for NSW Redistribution PM Data

12302170612	319	356 WERRIWA	HUGHES
12302170613	189	201 WERRIWA	HUGHES
12302170614	211	234 WERRIWA	HUGHES
12302170615	345	399 WERRIWA	HUGHES
12302170616	352	421 WERRIWA	HUGHES
12302170617	306	341 WERRIWA	HUGHES
12302170618	430	505 WERRIWA	HUGHES
12302170619	184	186 WERRIWA	HUGHES
12302170620	235	292 WERRIWA	HUGHES
12302170621	355	421 WERRIWA	HUGHES
12302170622	166	149 WERRIWA	HUGHES
12302170623	0	0 WERRIWA	HUGHES
12302170624	322	359 WERRIWA	HUGHES
12302170625	291	286 WERRIWA	HUGHES
12302170626	250	276 WERRIWA	HUGHES
12302170627	295	350 WERRIWA	HUGHES
12302170628	299	362 WERRIWA	HUGHES
12302170629	228	260 WERRIWA	HUGHES
12302170630	216	241 WERRIWA	HUGHES
12302170631	268	298 WERRIWA	HUGHES
12302170632	341	418 WERRIWA	HUGHES
12302170633	358	389 WERRIWA	HUGHES
12303144803	244	228 HUME	LINDSAY
12303144814	462	453 HUME	LINDSAY
12303144815	202	206 HUME	LINDSAY
12303144816	279	265 HUME	LINDSAY
12403145701	225	242 LINDSAY	LINDSAY
12403145702	308	291 LINDSAY	LINDSAY
12403145703	299	349 LINDSAY	LINDSAY
12403145704	358	395 LINDSAY	LINDSAY
12403145705	272	311 LINDSAY	LINDSAY
12403145706	156	174 LINDSAY	LINDSAY
12403145707	205	205 LINDSAY	LINDSAY
12403145708	213	248 LINDSAY	LINDSAY
12403145709	292	330 LINDSAY	LINDSAY
12403145710	241	275 LINDSAY	LINDSAY
12403145711	377	426 LINDSAY	LINDSAY
12403145712	458	470 LINDSAY	LINDSAY
12403145713	362	393 LINDSAY	LINDSAY
12403145714	160	178 LINDSAY	LINDSAY
12403145715	421	455 LINDSAY	LINDSAY
12403145716	246	269 LINDSAY	LINDSAY
12403145717	441	495 LINDSAY	LINDSAY
12403145718	435	509 LINDSAY	LINDSAY
12403145719	192	210 LINDSAY	LINDSAY
12403145720	271	298 LINDSAY	LINDSAY
12403145721	387	418 LINDSAY	LINDSAY
12403145722	215	250 LINDSAY	LINDSAY
12403145723	285	327 LINDSAY	LINDSAY
12403145724	226	244 LINDSAY	LINDSAY
12403145725	230	249 LINDSAY	LINDSAY
12403145726	171	145 LINDSAY	LINDSAY
12403145727	212	243 LINDSAY	LINDSAY

231025 Suggestions for NSW Redistribution PM Data

12403145728	185	205 LINDSAY	LINDSAY
12403145729	241	271 LINDSAY	LINDSAY
12403145730	245	225 LINDSAY	LINDSAY
12403145731	151	161 LINDSAY	LINDSAY
12403145732	320	314 LINDSAY	LINDSAY
12403145733	268	288 LINDSAY	LINDSAY
12403145734	336	324 LINDSAY	LINDSAY
12403145735	147	140 LINDSAY	LINDSAY
12403145736	181	206 LINDSAY	LINDSAY
12403145737	329	314 LINDSAY	LINDSAY
12403145738	317	360 LINDSAY	LINDSAY
12403145739	260	297 LINDSAY	LINDSAY
12403145740	358	388 LINDSAY	LINDSAY
12403145741	223	261 LINDSAY	LINDSAY
12403145901	286	320 LINDSAY	LINDSAY
12403145902	423	469 LINDSAY	LINDSAY
12403145903	232	255 LINDSAY	LINDSAY
12403145904	373	424 LINDSAY	LINDSAY
12403145905	334	342 LINDSAY	LINDSAY
12403145906	431	383 LINDSAY	LINDSAY
12403145907	287	313 LINDSAY	LINDSAY
12403145908	235	262 LINDSAY	LINDSAY
12403145909	292	310 LINDSAY	LINDSAY
12403145910	446	516 LINDSAY	LINDSAY
12403145911	207	223 LINDSAY	LINDSAY
12403145912	325	379 LINDSAY	LINDSAY
12403145913	428	425 LINDSAY	LINDSAY
12403145914	189	212 LINDSAY	LINDSAY
12403145915	415	458 LINDSAY	LINDSAY
12403145916	159	150 LINDSAY	LINDSAY
12403145917	342	369 LINDSAY	LINDSAY
12403145918	308	321 LINDSAY	LINDSAY
12403145919	177	196 LINDSAY	LINDSAY
12403145920	275	275 LINDSAY	LINDSAY
12403145921	221	252 LINDSAY	LINDSAY
12403145922	319	351 LINDSAY	LINDSAY
12403145923	317	348 LINDSAY	LINDSAY
12403145924	294	308 LINDSAY	LINDSAY
12403145925	291	325 LINDSAY	LINDSAY
12403145926	234	252 LINDSAY	LINDSAY
12403145927	330	367 LINDSAY	LINDSAY
12403145928	489	535 LINDSAY	LINDSAY
12403145929	342	388 LINDSAY	LINDSAY
12403145930	238	265 LINDSAY	LINDSAY
12403145931	294	310 LINDSAY	LINDSAY
12403145932	111	98 LINDSAY	LINDSAY
12403145933	390	425 LINDSAY	LINDSAY
12403145934	306	358 LINDSAY	LINDSAY
12403146001	233	251 LINDSAY	LINDSAY
12403146002	266	286 LINDSAY	LINDSAY
12403146003	235	255 LINDSAY	LINDSAY
12403146004	175	184 LINDSAY	LINDSAY
12403146005	283	284 LINDSAY	LINDSAY

231025 Suggestions for NSW Redistribution PM Data

12403146006	151	146 LINDSAY	LINDSAY
12403146007	180	176 LINDSAY	LINDSAY
12403146008	305	310 LINDSAY	LINDSAY
12403146009	257	266 LINDSAY	LINDSAY
12403146010	328	328 LINDSAY	LINDSAY
12403146011	211	233 LINDSAY	LINDSAY
12403146012	430	455 LINDSAY	LINDSAY
12403146013	292	280 LINDSAY	LINDSAY
12403146014	385	420 LINDSAY	LINDSAY
12403146015	411	443 LINDSAY	LINDSAY
12403146016	359	375 LINDSAY	LINDSAY
12403146017	0	0 LINDSAY	LINDSAY
12403146018	346	330 LINDSAY	LINDSAY
12403146019	458	526 LINDSAY	LINDSAY
12403146020	280	313 LINDSAY	LINDSAY
12403146021	388	404 LINDSAY	LINDSAY
12403146022	317	315 LINDSAY	LINDSAY
12403146023	227	254 LINDSAY	LINDSAY
12403146024	414	419 LINDSAY	LINDSAY
12403146025	192	174 LINDSAY	LINDSAY
12403146026	341	386 LINDSAY	LINDSAY
12403146027	392	388 LINDSAY	LINDSAY
12403146028	336	398 LINDSAY	LINDSAY
12403146029	291	257 LINDSAY	LINDSAY
12403146030	209	184 LINDSAY	LINDSAY
12403146031	388	428 LINDSAY	LINDSAY
12403146032	161	183 LINDSAY	LINDSAY
12403146033	229	256 LINDSAY	LINDSAY
12403146034	307	330 LINDSAY	LINDSAY
12403146035	698	804 LINDSAY	LINDSAY
12403146036	326	334 LINDSAY	LINDSAY
12403146037	173	194 LINDSAY	LINDSAY
12403146038	223	261 LINDSAY	LINDSAY
12403146039	240	252 LINDSAY	LINDSAY
12403146040	245	236 LINDSAY	LINDSAY
12403146041	320	320 LINDSAY	LINDSAY
12403146042	358	393 LINDSAY	LINDSAY
12403146043	446	481 LINDSAY	LINDSAY
12403146044	382	391 LINDSAY	LINDSAY
12403146045	287	277 LINDSAY	LINDSAY
12403146046	222	251 LINDSAY	LINDSAY
12403146047	421	440 LINDSAY	LINDSAY
12403146048	316	359 LINDSAY	LINDSAY
12403146049	291	339 LINDSAY	LINDSAY
12403146101	240	289 LINDSAY	LINDSAY
12403146102	206	228 LINDSAY	LINDSAY
12403146103	419	460 LINDSAY	LINDSAY
12403146104	229	240 LINDSAY	LINDSAY
12403146105	256	300 LINDSAY	LINDSAY
12403146106	443	465 LINDSAY	LINDSAY
12403146107	225	213 LINDSAY	LINDSAY
12403146108	218	235 LINDSAY	LINDSAY
12403146109	292	330 LINDSAY	LINDSAY

231025 Suggestions for NSW Redistribution PM Data

12403146110	334	373 LINDSAY	LINDSAY
12403146111	225	222 LINDSAY	LINDSAY
12403146112	393	434 LINDSAY	LINDSAY
12403146113	255	299 LINDSAY	LINDSAY
12403146114	224	259 LINDSAY	LINDSAY
12403146115	286	341 LINDSAY	LINDSAY
12403146116	347	377 LINDSAY	LINDSAY
12403146117	484	555 LINDSAY	LINDSAY
12403146118	350	400 LINDSAY	LINDSAY
12403146119	382	451 LINDSAY	LINDSAY
12403146120	468	524 LINDSAY	LINDSAY
12403146121	443	476 LINDSAY	LINDSAY
12403146122	142	145 LINDSAY	LINDSAY
12403146123	238	259 LINDSAY	LINDSAY
12403146124	257	276 LINDSAY	LINDSAY
12403146125	235	262 LINDSAY	LINDSAY
12403146126	325	374 LINDSAY	LINDSAY
12403146127	423	436 LINDSAY	LINDSAY
12403146128	238	264 LINDSAY	LINDSAY
12403146129	366	411 LINDSAY	LINDSAY
12403146130	264	277 LINDSAY	LINDSAY
12403146131	319	360 LINDSAY	LINDSAY
12403146132	229	243 LINDSAY	LINDSAY
12403146133	8	10 LINDSAY	LINDSAY
12403146134	336	391 LINDSAY	LINDSAY
12403146135	159	188 LINDSAY	LINDSAY
12403146136	405	427 LINDSAY	LINDSAY
12403146137	491	522 LINDSAY	LINDSAY
12403146138	339	385 LINDSAY	LINDSAY
12403146139	420	446 LINDSAY	LINDSAY
12403146140	230	260 LINDSAY	LINDSAY
12403146141	411	448 LINDSAY	LINDSAY
12403146203	271	289 LINDSAY	LINDSAY
12403146204	370	327 LINDSAY	LINDSAY
12403146205	323	316 LINDSAY	LINDSAY
12403146206	464	413 LINDSAY	LINDSAY
12403146207	431	468 LINDSAY	LINDSAY
12403146208	209	208 LINDSAY	LINDSAY
12403146209	318	420 LINDSAY	LINDSAY
12403146210	145	152 LINDSAY	LINDSAY
12403146212	140	139 LINDSAY	LINDSAY
12403146213	254	267 LINDSAY	LINDSAY
12403146214	539	717 LINDSAY	LINDSAY
12403146215	0	0 LINDSAY	LINDSAY
12403146217	229	222 LINDSAY	LINDSAY
12403146218	277	367 LINDSAY	LINDSAY
12403146220	219	164 LINDSAY	LINDSAY
12403146221	178	174 LINDSAY	LINDSAY
12403146223	417	484 LINDSAY	LINDSAY
12403146226	189	225 LINDSAY	LINDSAY
12403146227	289	330 LINDSAY	LINDSAY
12403146228	422	484 LINDSAY	LINDSAY
12403146229	340	289 LINDSAY	LINDSAY

231025 Suggestions for NSW Redistribution PM Data

12403146230	191	199 LINDSAY	LINDSAY
12403146231	339	311 LINDSAY	LINDSAY
12403146232	123	99 LINDSAY	LINDSAY
12403146233	370	355 LINDSAY	LINDSAY
12403146234	257	273 LINDSAY	LINDSAY
12403146235	350	332 LINDSAY	LINDSAY
12403146236	422	400 LINDSAY	LINDSAY
12403146237	328	449 LINDSAY	LINDSAY
12403146238	258	260 LINDSAY	LINDSAY
12403146239	435	458 LINDSAY	LINDSAY
12403146240	179	191 LINDSAY	LINDSAY
12403146241	354	476 LINDSAY	LINDSAY
12403146242	120	121 LINDSAY	LINDSAY
12403146243	210	184 LINDSAY	LINDSAY
12403146244	353	463 LINDSAY	LINDSAY
12403146245	248	194 LINDSAY	LINDSAY
12403146247	266	447 LINDSAY	LINDSAY
12403146248	306	385 LINDSAY	LINDSAY
12403146249	269	411 LINDSAY	LINDSAY
12403146250	569	957 LINDSAY	LINDSAY
12403146251	237	250 LINDSAY	LINDSAY
12403146252	360	441 LINDSAY	LINDSAY
12403146253	0	0 LINDSAY	LINDSAY
12403146254	211	346 LINDSAY	LINDSAY
12403146255	471	689 LINDSAY	LINDSAY
12403146256	415	403 LINDSAY	LINDSAY
12403146257	293	366 LINDSAY	LINDSAY
12403146258	284	343 LINDSAY	LINDSAY
12403146259	17	17 LINDSAY	LINDSAY
12403146260	516	621 LINDSAY	LINDSAY
12403146261	304	325 LINDSAY	LINDSAY
12403146262	305	316 LINDSAY	LINDSAY
12403146263	375	415 LINDSAY	LINDSAY
12403146301	113	110 HUME	LINDSAY
12403146302	219	256 HUME	LINDSAY
12403146303	324	297 HUME	LINDSAY
12403146305	330	310 LINDSAY	LINDSAY
12403146306	286	242 LINDSAY	LINDSAY
12403146307	340	288 LINDSAY	LINDSAY
12403146310	245	235 HUME	LINDSAY
12403146311	167	170 HUME	LINDSAY
12403146312	335	296 LINDSAY	LINDSAY
12403146313	219	215 LINDSAY	LINDSAY
12403146314	211	200 LINDSAY	LINDSAY
12403146315	340	327 LINDSAY	LINDSAY
12403146316	0	0 MCMAHON	LINDSAY
12403146317	42	36 MCMAHON	LINDSAY
12403146318	247	258 HUME	LINDSAY
12403146319	278	360 LINDSAY	LINDSAY
12403146320	238	237 HUME	LINDSAY
12403146321	74	85 HUME	LINDSAY
12403146322	227	229 LINDSAY	LINDSAY
12403146323	386	465 LINDSAY	LINDSAY

231025 Suggestions for NSW Redistribution PM Data

12403146324	294	417 LINDSAY	LINDSAY
12403146325	417	672 LINDSAY	LINDSAY
12403146326	282	315 LINDSAY	LINDSAY
12403146327	316	457 LINDSAY	LINDSAY
12403146328	519	760 LINDSAY	LINDSAY
12403146329	158	142 LINDSAY	LINDSAY
12403146330	208	191 LINDSAY	LINDSAY
12403146331	344	328 LINDSAY	LINDSAY
12403146332	229	323 LINDSAY	LINDSAY
12403146333	507	742 LINDSAY	LINDSAY
12403146334	270	357 LINDSAY	LINDSAY
12403146401	267	272 LINDSAY	LINDSAY
12403146402	187	161 LINDSAY	LINDSAY
12403146403	319	330 LINDSAY	LINDSAY
12403146404	288	236 LINDSAY	LINDSAY
12403146405	446	428 LINDSAY	LINDSAY
12403146406	231	239 LINDSAY	LINDSAY
12403146407	412	428 LINDSAY	LINDSAY
12403146408	404	370 LINDSAY	LINDSAY
12403146409	365	365 LINDSAY	LINDSAY
12403146410	211	174 LINDSAY	LINDSAY
12403146411	273	250 LINDSAY	LINDSAY
12403146412	306	237 LINDSAY	LINDSAY
12403146413	283	291 LINDSAY	LINDSAY
12403146414	457	519 LINDSAY	LINDSAY
12403146416	258	338 LINDSAY	LINDSAY
12403146417	274	421 LINDSAY	LINDSAY
12403146418	277	289 LINDSAY	LINDSAY
12403146419	413	476 LINDSAY	LINDSAY
12403146420	341	427 LINDSAY	LINDSAY
12403146421	313	301 LINDSAY	LINDSAY
12403146422	142	154 LINDSAY	LINDSAY
12403146423	453	606 LINDSAY	LINDSAY
12403146424	562	849 LINDSAY	LINDSAY
12403146425	346	501 LINDSAY	LINDSAY
12403146426	33	54 LINDSAY	LINDSAY
12403146427	6	7 LINDSAY	LINDSAY
12403146429	282	311 LINDSAY	LINDSAY
12403146430	431	346 LINDSAY	LINDSAY
12403146431	354	322 LINDSAY	LINDSAY
12403146432	379	334 LINDSAY	LINDSAY
12403146433	261	298 LINDSAY	LINDSAY
12403146434	199	313 LINDSAY	LINDSAY
12403146435	303	466 LINDSAY	LINDSAY
12403146436	285	461 LINDSAY	LINDSAY
12403146437	481	759 LINDSAY	LINDSAY
12403146438	346	516 LINDSAY	LINDSAY
12403146439	283	446 LINDSAY	LINDSAY
12403146440	371	584 LINDSAY	LINDSAY
12403146441	191	246 LINDSAY	LINDSAY
12403146442	350	529 LINDSAY	LINDSAY
12403146501	462	454 HUME	LINDSAY
12403146502	0	0 HUME	LINDSAY

231025 Suggestions for NSW Redistribution PM Data

12403146504	529	598 HUME	LINDSAY
12403146505	296	281 HUME	LINDSAY
12403146507	413	312 HUME	LINDSAY
12403146508	273	304 HUME	LINDSAY
12403146509	165	146 HUME	LINDSAY
12403146510	245	215 HUME	LINDSAY
12403146511	388	380 HUME	LINDSAY
12403146512	259	222 HUME	LINDSAY
12403146514	275	274 HUME	LINDSAY
12403146515	240	238 HUME	LINDSAY
12403146516	271	291 HUME	LINDSAY
12403146517	405	411 HUME	LINDSAY
12403146518	212	222 HUME	LINDSAY
12403146519	0	0 HUME	LINDSAY
12403146520	323	526 HUME	LINDSAY
12403170701	240	258 LINDSAY	LINDSAY
12403170702	374	455 LINDSAY	LINDSAY
12403170703	211	258 LINDSAY	LINDSAY
12403170704	211	235 LINDSAY	LINDSAY
12403170705	316	381 LINDSAY	LINDSAY
12403170706	303	376 LINDSAY	LINDSAY
12403170707	338	412 LINDSAY	LINDSAY
12403170708	314	362 LINDSAY	LINDSAY
12403170709	257	301 LINDSAY	LINDSAY
12403170710	269	353 LINDSAY	LINDSAY
12403170711	365	444 LINDSAY	LINDSAY
12403170712	226	244 LINDSAY	LINDSAY
12403170713	207	232 LINDSAY	LINDSAY
12403170714	162	171 LINDSAY	LINDSAY
12403170715	222	267 LINDSAY	LINDSAY
12403170716	223	242 LINDSAY	LINDSAY
12403170717	296	323 LINDSAY	LINDSAY
12403170718	217	202 LINDSAY	MACQUARIE
12403170719	217	255 LINDSAY	LINDSAY
12403170720	159	169 LINDSAY	LINDSAY
12403170721	248	290 LINDSAY	LINDSAY
12403170722	334	410 LINDSAY	LINDSAY
12403170723	135	146 LINDSAY	LINDSAY
12403170724	380	461 LINDSAY	MACQUARIE
12403170725	299	360 LINDSAY	LINDSAY
12403170726	303	371 LINDSAY	LINDSAY
12403170727	226	293 LINDSAY	LINDSAY
12403170728	146	180 LINDSAY	LINDSAY
12403170729	180	215 LINDSAY	LINDSAY
12403170730	460	549 LINDSAY	MACQUARIE
12403170731	164	186 LINDSAY	LINDSAY
12403170732	234	222 LINDSAY	LINDSAY
12403170733	299	370 LINDSAY	LINDSAY
12403170734	256	316 LINDSAY	LINDSAY
12403170735	337	411 LINDSAY	LINDSAY
12403170736	211	236 LINDSAY	LINDSAY
12403170737	227	290 LINDSAY	MACQUARIE
12403170738	229	282 LINDSAY	LINDSAY

231025 Suggestions for NSW Redistribution PM Data

12403170739	264	321 LINDSAY	LINDSAY
12403170740	22	32 LINDSAY	LINDSAY
12403170741	258	272 LINDSAY	LINDSAY
12403170742	137	166 LINDSAY	LINDSAY
12403170743	205	238 LINDSAY	LINDSAY
12403170744	312	382 LINDSAY	LINDSAY
12403170745	309	346 LINDSAY	LINDSAY
12403170746	426	494 LINDSAY	LINDSAY
12403170747	331	361 LINDSAY	LINDSAY
12403170801	203	232 LINDSAY	LINDSAY
12403170802	245	427 LINDSAY	MACQUARIE
12403170803	221	376 LINDSAY	LINDSAY
12403170804	292	279 LINDSAY	LINDSAY
12403170805	329	376 LINDSAY	MACQUARIE
12403170806	287	328 LINDSAY	MACQUARIE
12403170807	431	492 LINDSAY	LINDSAY
12403170808	294	446 LINDSAY	LINDSAY
12403170809	255	389 LINDSAY	LINDSAY
12403170810	287	396 LINDSAY	LINDSAY
12403170811	197	301 LINDSAY	LINDSAY
12403170812	437	663 LINDSAY	LINDSAY
12403170813	340	388 LINDSAY	MACQUARIE
12403170814	352	408 LINDSAY	LINDSAY
12403170815	369	559 LINDSAY	LINDSAY
12403170816	271	310 LINDSAY	LINDSAY
12403170817	281	316 LINDSAY	LINDSAY
12403170818	228	261 LINDSAY	MACQUARIE
12403170819	221	338 LINDSAY	LINDSAY
12403170820	158	171 LINDSAY	MACQUARIE
12403170821	356	279 LINDSAY	LINDSAY
12403170822	306	350 LINDSAY	LINDSAY
12403170823	355	406 LINDSAY	LINDSAY
12403170824	344	588 LINDSAY	LINDSAY
12403170825	568	785 LINDSAY	LINDSAY
12403170826	459	318 LINDSAY	LINDSAY
12403170827	323	324 LINDSAY	LINDSAY
12403170828	0	0 LINDSAY	LINDSAY
12404146601	406	431 MACQUARIE	MACQUARIE
12404146602	128	140 MACQUARIE	MACQUARIE
12404146603	306	382 MACQUARIE	MACQUARIE
12404146604	332	358 MACQUARIE	MACQUARIE
12404146605	308	331 MACQUARIE	MACQUARIE
12404146606	27	27 MACQUARIE	MACQUARIE
12404146607	81	99 MACQUARIE	MACQUARIE
12404146608	179	215 MACQUARIE	MACQUARIE
12404146609	370	410 MACQUARIE	MACQUARIE
12404146610	263	304 MACQUARIE	MACQUARIE
12404146611	280	289 MACQUARIE	MACQUARIE
12404146612	286	311 MACQUARIE	MACQUARIE
12404146613	357	405 MACQUARIE	MACQUARIE
12404146614	375	412 MACQUARIE	MACQUARIE
12404146615	379	409 MACQUARIE	MACQUARIE
12404146616	356	368 MACQUARIE	MACQUARIE

231025 Suggestions for NSW Redistribution PM Data

12404146617	386	403 MACQUARIE	MACQUARIE
12404146618	216	277 MACQUARIE	MACQUARIE
12404146619	311	340 MACQUARIE	MACQUARIE
12404146620	384	460 MACQUARIE	MACQUARIE
12404146621	262	270 MACQUARIE	MACQUARIE
12404146622	295	316 MACQUARIE	MACQUARIE
12404146623	332	326 MACQUARIE	MACQUARIE
12404146624	143	153 MACQUARIE	MACQUARIE
12404146626	269	256 MACQUARIE	MACQUARIE
12404146627	463	493 MACQUARIE	MACQUARIE
12404146628	310	336 MACQUARIE	MACQUARIE
12404146629	416	449 MACQUARIE	MACQUARIE
12404146630	256	279 MACQUARIE	MACQUARIE
12404146631	260	218 MACQUARIE	MACQUARIE
12404146632	189	198 MACQUARIE	MACQUARIE
12404146633	392	431 MACQUARIE	MACQUARIE
12404146634	245	356 MACQUARIE	MACQUARIE
12404146635	667	1049 MACQUARIE	MACQUARIE
12404146636	290	449 MACQUARIE	MACQUARIE
12404146637	235	377 MACQUARIE	MACQUARIE
12404146638	330	379 MACQUARIE	MACQUARIE
12404146701	15	6 MACQUARIE	MACQUARIE
12404146702	304	344 MACQUARIE	MACQUARIE
12404146703	207	232 MACQUARIE	MACQUARIE
12404146704	186	216 MACQUARIE	MACQUARIE
12404146705	0	0 MACQUARIE	MACQUARIE
12404146706	0	0 MACQUARIE	MACQUARIE
12404146707	311	306 MACQUARIE	MACQUARIE
12404146708	6	10 MACQUARIE	MACQUARIE
12404146709	187	195 MACQUARIE	MACQUARIE
12404146710	327	365 MACQUARIE	MACQUARIE
12404146711	222	255 MACQUARIE	MACQUARIE
12404146712	265	222 MACQUARIE	MACQUARIE
12404146713	218	247 MACQUARIE	MACQUARIE
12404146714	229	236 MACQUARIE	MACQUARIE
12404146715	343	370 MACQUARIE	MACQUARIE
12404146716	266	263 MACQUARIE	MACQUARIE
12404146717	183	198 MACQUARIE	MACQUARIE
12404146718	342	371 MACQUARIE	MACQUARIE
12404146719	148	151 MACQUARIE	MACQUARIE
12404146720	147	154 MACQUARIE	MACQUARIE
12404146721	311	277 MACQUARIE	MACQUARIE
12404146722	208	221 MACQUARIE	MACQUARIE
12404146723	166	167 MACQUARIE	MACQUARIE
12404146724	230	264 MACQUARIE	MACQUARIE
12404146725	338	372 MACQUARIE	MACQUARIE
12404146726	327	354 MACQUARIE	MACQUARIE
12404146727	246	268 MACQUARIE	MACQUARIE
12404146728	210	255 MACQUARIE	MACQUARIE
12404146729	165	164 MACQUARIE	MACQUARIE
12404146730	420	484 MACQUARIE	MACQUARIE
12404146731	318	335 MACQUARIE	MACQUARIE
12404146732	218	236 MACQUARIE	MACQUARIE

231025 Suggestions for NSW Redistribution PM Data

12404146733	248	292 MACQUARIE	MACQUARIE
12404146734	233	274 MACQUARIE	MACQUARIE
12404146735	295	306 MACQUARIE	MACQUARIE
12404146736	290	271 MACQUARIE	MACQUARIE
12404146737	283	269 MACQUARIE	MACQUARIE
12404146738	360	370 MACQUARIE	MACQUARIE
12404146739	379	439 MACQUARIE	MACQUARIE
12404146740	292	325 MACQUARIE	MACQUARIE
12404146741	355	382 MACQUARIE	MACQUARIE
12404146742	284	323 MACQUARIE	MACQUARIE
12404146743	216	243 MACQUARIE	MACQUARIE
12404146744	367	400 MACQUARIE	MACQUARIE
12404146745	229	245 MACQUARIE	MACQUARIE
12404146801	373	414 LINDSAY	MACQUARIE
12404146802	366	404 LINDSAY	MACQUARIE
12404146803	410	410 LINDSAY	MACQUARIE
12404146804	182	191 LINDSAY	MACQUARIE
12404146805	295	308 LINDSAY	MACQUARIE
12404146806	153	160 LINDSAY	MACQUARIE
12404146807	274	322 LINDSAY	MACQUARIE
12404146808	1	0 LINDSAY	MACQUARIE
12404146809	7	10 LINDSAY	MACQUARIE
12404146810	201	194 LINDSAY	MACQUARIE
12404146811	269	305 LINDSAY	MACQUARIE
12404146812	151	131 LINDSAY	MACQUARIE
12404146813	207	220 LINDSAY	MACQUARIE
12404146814	210	180 LINDSAY	MACQUARIE
12404146815	286	328 LINDSAY	MACQUARIE
12404146816	330	366 LINDSAY	MACQUARIE
12404146817	347	360 MACQUARIE	MACQUARIE
12404146818	328	339 MACQUARIE	MACQUARIE
12404146819	366	371 LINDSAY	MACQUARIE
12405146901	356	413 MCMAHON	CHIFLEY
12405146902	299	339 MCMAHON	CHIFLEY
12405146903	226	255 MCMAHON	CHIFLEY
12405146904	197	217 MCMAHON	CHIFLEY
12405146905	207	232 MCMAHON	CHIFLEY
12405146906	301	323 MCMAHON	CHIFLEY
12405146907	3	2 MCMAHON	CHIFLEY
12405146908	0	0 MCMAHON	CHIFLEY
12405146909	335	339 MCMAHON	CHIFLEY
12405146910	111	110 MCMAHON	CHIFLEY
12405146911	372	356 MCMAHON	CHIFLEY
12405146912	211	223 MCMAHON	CHIFLEY
12405146913	232	257 MCMAHON	CHIFLEY
12405146914	157	175 MCMAHON	CHIFLEY
12405146915	309	354 MCMAHON	CHIFLEY
12405146916	294	312 MCMAHON	CHIFLEY
12405146917	128	123 MCMAHON	CHIFLEY
12405146918	310	329 MCMAHON	CHIFLEY
12405146919	300	349 MCMAHON	CHIFLEY
12405146920	293	320 MCMAHON	CHIFLEY
12405147001	259	288 MCMAHON	CHIFLEY

231025 Suggestions for NSW Redistribution PM Data

12405147002	268	297 MCMAHON	CHIFLEY
12405147003	421	446 MCMAHON	CHIFLEY
12405147004	239	273 MCMAHON	CHIFLEY
12405147005	431	445 MCMAHON	CHIFLEY
12405147006	473	508 MCMAHON	CHIFLEY
12405147007	487	512 MCMAHON	CHIFLEY
12405147008	353	405 MCMAHON	CHIFLEY
12405147009	270	310 MCMAHON	CHIFLEY
12405147010	440	480 MCMAHON	CHIFLEY
12405147011	273	304 MCMAHON	CHIFLEY
12405147012	338	345 MCMAHON	CHIFLEY
12405147013	454	508 MCMAHON	CHIFLEY
12405147014	175	198 MCMAHON	CHIFLEY
12405147015	306	348 MCMAHON	CHIFLEY
12405147016	321	370 MCMAHON	CHIFLEY
12405147017	392	422 MCMAHON	CHIFLEY
12405147018	189	218 MCMAHON	CHIFLEY
12405147019	369	346 MCMAHON	CHIFLEY
12405147020	349	387 MCMAHON	CHIFLEY
12405147021	350	382 MCMAHON	CHIFLEY
12405147022	262	285 MCMAHON	CHIFLEY
12405147023	366	409 MCMAHON	CHIFLEY
12405147024	456	502 MCMAHON	CHIFLEY
12405147026	327	380 MCMAHON	CHIFLEY
12405147027	224	262 MCMAHON	CHIFLEY
12405147028	219	243 MCMAHON	CHIFLEY
12405147029	321	309 MCMAHON	CHIFLEY
12405147030	331	388 MCMAHON	CHIFLEY
12405147031	285	323 MCMAHON	CHIFLEY
12405147032	366	406 MCMAHON	CHIFLEY
12405147033	267	300 MCMAHON	CHIFLEY
12405147034	340	370 MCMAHON	CHIFLEY
12405147035	255	277 MCMAHON	CHIFLEY
12405147036	336	360 MCMAHON	CHIFLEY
12405147037	285	311 MCMAHON	CHIFLEY
12405147038	209	233 MCMAHON	CHIFLEY
12405147039	270	314 MCMAHON	CHIFLEY
12405147040	263	282 MCMAHON	CHIFLEY
12405147042	261	264 MCMAHON	CHIFLEY
12405147043	257	273 MCMAHON	CHIFLEY
12405147044	247	277 MCMAHON	CHIFLEY
12405147045	251	277 MCMAHON	CHIFLEY
12405147046	234	271 MCMAHON	CHIFLEY
12405147047	56	69 MCMAHON	CHIFLEY
12405158001	331	373 LINDSAY	CHIFLEY
12405158002	519	662 LINDSAY	CHIFLEY
12405158003	273	277 LINDSAY	CHIFLEY
12405158004	705	910 LINDSAY	CHIFLEY
12405158005	402	429 LINDSAY	CHIFLEY
12405158006	601	744 LINDSAY	CHIFLEY
12405158007	423	469 LINDSAY	CHIFLEY
12405158008	430	489 LINDSAY	CHIFLEY
12405158009	281	265 LINDSAY	CHIFLEY

231025 Suggestions for NSW Redistribution PM Data

12405158010	337	379 LINDSAY	CHIFLEY
12405158011	317	366 LINDSAY	CHIFLEY
12405158012	325	354 LINDSAY	CHIFLEY
12405158013	340	379 LINDSAY	CHIFLEY
12405158014	380	417 LINDSAY	CHIFLEY
12405158015	391	432 LINDSAY	CHIFLEY
12405158016	407	452 LINDSAY	CHIFLEY
12405158017	399	450 LINDSAY	CHIFLEY
12405158018	197	184 LINDSAY	CHIFLEY
12405158019	297	327 LINDSAY	CHIFLEY
12405158020	291	323 LINDSAY	CHIFLEY
12405158021	410	447 LINDSAY	CHIFLEY
12405158022	350	397 LINDSAY	CHIFLEY
12405158101	368	441 LINDSAY	CHIFLEY
12405158102	455	512 LINDSAY	CHIFLEY
12405158103	274	249 LINDSAY	CHIFLEY
12405158105	413	443 LINDSAY	CHIFLEY
12405158109	408	491 LINDSAY	CHIFLEY
12405158110	336	425 LINDSAY	CHIFLEY
12405158111	420	501 LINDSAY	CHIFLEY
12405158112	346	431 LINDSAY	CHIFLEY
12405158113	331	366 LINDSAY	CHIFLEY
12405158114	183	213 LINDSAY	CHIFLEY
12405158115	4	7 LINDSAY	CHIFLEY
12405158116	4	5 LINDSAY	CHIFLEY
12405158117	355	398 LINDSAY	CHIFLEY
12405158118	362	399 LINDSAY	CHIFLEY
12405158119	294	323 LINDSAY	CHIFLEY
12405158120	321	353 LINDSAY	CHIFLEY
12405158121	6	10 LINDSAY	CHIFLEY
12405158122	410	468 LINDSAY	CHIFLEY
12405158123	245	292 LINDSAY	CHIFLEY
12405158124	328	357 LINDSAY	CHIFLEY
12405158125	329	363 LINDSAY	CHIFLEY
12405158126	267	338 LINDSAY	CHIFLEY
12405158127	295	337 LINDSAY	CHIFLEY
12405158128	397	455 LINDSAY	CHIFLEY
12405158129	223	215 LINDSAY	CHIFLEY
12405158130	258	265 LINDSAY	CHIFLEY
12405158131	215	248 LINDSAY	CHIFLEY
12405158132	245	305 LINDSAY	CHIFLEY
12405158133	330	369 LINDSAY	CHIFLEY
12405158134	394	440 LINDSAY	CHIFLEY
12405158135	0	0 LINDSAY	CHIFLEY
12405158136	267	326 LINDSAY	CHIFLEY
12405158137	315	353 LINDSAY	CHIFLEY
12405158138	231	245 LINDSAY	CHIFLEY
12405158139	191	193 LINDSAY	CHIFLEY
12405158140	142	176 LINDSAY	CHIFLEY
12405158141	382	431 LINDSAY	CHIFLEY
12405158142	250	290 LINDSAY	CHIFLEY
12405158143	248	261 LINDSAY	CHIFLEY
12405158144	260	316 LINDSAY	CHIFLEY

231025 Suggestions for NSW Redistribution PM Data

12501147501	4	4 WATSON	BLAXLAND
12501158201	144	122 BLAXLAND	PARRAMATTA
12501158202	247	203 BLAXLAND	PARRAMATTA
12501158203	0	0 BLAXLAND	PARRAMATTA
12501158204	214	328 BLAXLAND	PARRAMATTA
12501158205	297	268 BLAXLAND	PARRAMATTA
12501158206	257	256 BLAXLAND	PARRAMATTA
12501158207	226	216 BLAXLAND	PARRAMATTA
12501158209	159	159 BLAXLAND	PARRAMATTA
12501158210	265	307 BLAXLAND	PARRAMATTA
12501158211	269	247 BLAXLAND	PARRAMATTA
12501158212	388	411 BLAXLAND	PARRAMATTA
12501158213	208	234 BLAXLAND	PARRAMATTA
12501158214	258	250 BLAXLAND	PARRAMATTA
12501158215	341	353 BLAXLAND	PARRAMATTA
12501158216	201	214 BLAXLAND	PARRAMATTA
12501158217	325	315 BLAXLAND	PARRAMATTA
12501158218	228	239 BLAXLAND	PARRAMATTA
12501158219	373	391 BLAXLAND	PARRAMATTA
12501158221	233	236 BLAXLAND	PARRAMATTA
12501158222	415	441 BLAXLAND	PARRAMATTA
12501158223	227	223 BLAXLAND	PARRAMATTA
12501158224	366	392 BLAXLAND	PARRAMATTA
12501158225	275	306 BLAXLAND	PARRAMATTA
12501158226	221	228 BLAXLAND	PARRAMATTA
12501158227	153	160 BLAXLAND	PARRAMATTA
12501158228	381	428 BLAXLAND	PARRAMATTA
12501158229	231	219 BLAXLAND	PARRAMATTA
12501158230	212	207 BLAXLAND	PARRAMATTA
12501158231	226	205 BLAXLAND	PARRAMATTA
12501158232	199	177 BLAXLAND	PARRAMATTA
12501158233	261	266 BLAXLAND	PARRAMATTA
12501158234	177	283 BLAXLAND	PARRAMATTA
12501158235	235	257 BLAXLAND	PARRAMATTA
12501158236	0	0 BLAXLAND	PARRAMATTA
12501158237	112	179 BLAXLAND	PARRAMATTA
12501158238	179	223 BLAXLAND	PARRAMATTA
12501158239	114	174 BLAXLAND	PARRAMATTA
12501158240	143	131 BLAXLAND	PARRAMATTA
12501158301	161	165 BLAXLAND	PARRAMATTA
12501158302	100	103 BLAXLAND	PARRAMATTA
12501158303	30	30 BLAXLAND	PARRAMATTA
12501158304	90	82 BLAXLAND	PARRAMATTA
12501158305	119	121 BLAXLAND	PARRAMATTA
12501158306	223	240 BLAXLAND	PARRAMATTA
12501158307	228	282 BLAXLAND	PARRAMATTA
12501158308	154	190 BLAXLAND	PARRAMATTA
12501158309	148	153 BLAXLAND	PARRAMATTA
12501158310	176	216 BLAXLAND	PARRAMATTA
12501158311	185	172 BLAXLAND	PARRAMATTA
12501158312	229	191 BLAXLAND	PARRAMATTA
12501158313	258	277 BLAXLAND	PARRAMATTA
12501158314	0	0 BLAXLAND	PARRAMATTA

231025 Suggestions for NSW Redistribution PM Data

12501158315	265	303 BLAXLAND	PARRAMATTA
12501158316	214	231 BLAXLAND	PARRAMATTA
12501158317	150	152 BLAXLAND	PARRAMATTA
12501158318	0	0 BLAXLAND	PARRAMATTA
12501158319	118	169 BLAXLAND	PARRAMATTA
12501158320	207	220 BLAXLAND	PARRAMATTA
12501158321	182	213 BLAXLAND	PARRAMATTA
12501158322	123	124 BLAXLAND	PARRAMATTA
12501158323	96	97 BLAXLAND	PARRAMATTA
12501158324	11	5 BLAXLAND	PARRAMATTA
12501158325	118	115 BLAXLAND	PARRAMATTA
12501158326	180	207 BLAXLAND	PARRAMATTA
12501158401	310	366 BLAXLAND	BLAXLAND
12501158402	445	512 BLAXLAND	BLAXLAND
12501158403	299	367 BLAXLAND	BLAXLAND
12501158404	370	425 BLAXLAND	BLAXLAND
12501158405	360	419 BLAXLAND	PARRAMATTA
12501158406	174	201 BLAXLAND	BLAXLAND
12501158407	161	197 BLAXLAND	BLAXLAND
12501158408	375	458 BLAXLAND	PARRAMATTA
12501158409	304	346 BLAXLAND	BLAXLAND
12501158410	241	278 BLAXLAND	BLAXLAND
12501158411	356	422 BLAXLAND	BLAXLAND
12501158412	203	237 BLAXLAND	PARRAMATTA
12501158413	284	339 BLAXLAND	PARRAMATTA
12501158414	301	346 BLAXLAND	BLAXLAND
12501158415	2	1 BLAXLAND	BLAXLAND
12501158416	340	407 BLAXLAND	PARRAMATTA
12501158417	361	434 BLAXLAND	BLAXLAND
12501158418	241	286 BLAXLAND	BLAXLAND
12501158419	0	0 BLAXLAND	BLAXLAND
12501158501	146	184 BLAXLAND	BLAXLAND
12501158502	192	225 BLAXLAND	BLAXLAND
12501158503	89	92 BLAXLAND	BLAXLAND
12501158504	376	442 BLAXLAND	BLAXLAND
12501158505	202	172 BLAXLAND	BLAXLAND
12501158506	321	360 BLAXLAND	BLAXLAND
12501158507	299	317 BLAXLAND	BLAXLAND
12501158508	192	209 BLAXLAND	BLAXLAND
12501158509	202	197 BLAXLAND	BLAXLAND
12501158510	0	0 BLAXLAND	BLAXLAND
12501158511	100	113 BLAXLAND	BLAXLAND
12501158512	267	297 BLAXLAND	BLAXLAND
12501158513	219	252 BLAXLAND	BLAXLAND
12501158514	154	151 BLAXLAND	BLAXLAND
12501158515	189	219 BLAXLAND	BLAXLAND
12501158516	217	252 BLAXLAND	BLAXLAND
12501158517	236	250 BLAXLAND	BLAXLAND
12501158518	229	257 BLAXLAND	BLAXLAND
12501158519	227	260 BLAXLAND	BLAXLAND
12501158520	243	275 BLAXLAND	BLAXLAND
12501158521	229	266 BLAXLAND	BLAXLAND
12501158522	146	178 BLAXLAND	BLAXLAND

231025 Suggestions for NSW Redistribution PM Data

12501158523	294	313 BLAXLAND	BLAXLAND
12501158524	229	277 BLAXLAND	BLAXLAND
12501158601	407	428 WATSON	BLAXLAND
12501158602	267	285 WATSON	BLAXLAND
12501158604	332	371 WATSON	BLAXLAND
12501158605	285	329 BLAXLAND	PARRAMATTA
12501158606	270	289 WATSON	BLAXLAND
12501158607	3	4 REID	REID
12501158608	253	256 BLAXLAND	BLAXLAND
12501158609	221	211 REID	REID
12501158612	184	186 REID	REID
12501158613	170	168 BLAXLAND	BLAXLAND
12501158614	391	443 REID	REID
12501158615	324	377 REID	REID
12501158616	267	309 BLAXLAND	PARRAMATTA
12501158617	125	113 BLAXLAND	PARRAMATTA
12501158618	244	282 REID	REID
12501158619	262	308 REID	REID
12501158620	337	342 REID	REID
12501158621	242	275 REID	REID
12501158622	324	315 REID	REID
12501158623	374	384 BLAXLAND	PARRAMATTA
12501158624	175	190 BLAXLAND	BLAXLAND
12501158625	164	180 BLAXLAND	BLAXLAND
12501158627	327	360 REID	REID
12501158628	0	0 BLAXLAND	PARRAMATTA
12501158629	222	218 REID	REID
12501158630	182	197 REID	REID
12501158632	184	205 REID	REID
12501158633	387	420 WATSON	BLAXLAND
12501158634	0	0 WATSON	BLAXLAND
12501158635	226	248 REID	REID
12501158636	1	1 REID	REID
12501158637	244	261 BLAXLAND	BLAXLAND
12501158638	233	263 REID	REID
12501158639	335	380 BLAXLAND	PARRAMATTA
12501158640	209	216 REID	REID
12501158642	246	233 REID	REID
12501158643	0	0 REID	REID
12501158644	93	101 REID	REID
12501158645	158	171 WATSON	BLAXLAND
12501158646	157	190 WATSON	BLAXLAND
12501158647	174	214 WATSON	BLAXLAND
12501158648	231	246 WATSON	BLAXLAND
12501158649	82	88 REID	REID
12501158650	217	212 BLAXLAND	BLAXLAND
12501158651	193	193 WATSON	BLAXLAND
12501158652	292	408 WATSON	BLAXLAND
12501158653	70	71 REID	REID
12501158654	159	210 REID	REID
12501158655	275	311 REID	REID
12501158656	169	174 REID	REID
12501158657	122	129 REID	REID

231025 Suggestions for NSW Redistribution PM Data

12501158658	189	207 BLAXLAND	BLAXLAND
12501158659	242	378 WATSON	BLAXLAND
12501158660	110	168 REID	REID
12501158701	215	241 BLAXLAND	BLAXLAND
12501158702	381	445 BLAXLAND	BLAXLAND
12501158703	315	383 BLAXLAND	BLAXLAND
12501158704	267	302 BLAXLAND	BLAXLAND
12501158705	273	340 BLAXLAND	BLAXLAND
12501158706	253	304 BLAXLAND	BLAXLAND
12501158707	154	193 BLAXLAND	BLAXLAND
12501158708	312	378 BLAXLAND	BLAXLAND
12501158709	200	238 BLAXLAND	BLAXLAND
12501158710	219	239 BLAXLAND	BLAXLAND
12501158711	202	230 BLAXLAND	BLAXLAND
12501158712	5	7 BLAXLAND	BLAXLAND
12501158713	302	349 BLAXLAND	BLAXLAND
12501170901	319	381 REID	REID
12501170902	326	408 REID	REID
12501170903	238	309 REID	REID
12501170904	205	268 REID	PARRAMATTA
12501170905	171	219 REID	REID
12501170906	154	198 REID	REID
12501170907	163	202 REID	REID
12501170908	401	518 REID	REID
12501170909	1	2 REID	PARRAMATTA
12501170910	337	426 REID	REID
12501170911	302	362 REID	PARRAMATTA
12501170912	246	315 REID	REID
12501170913	328	415 REID	REID
12501170914	438	559 REID	REID
12501170915	236	300 REID	PARRAMATTA
12501170916	255	317 REID	REID
12501170917	177	223 REID	REID
12501170918	129	157 REID	PARRAMATTA
12501170919	0	0 REID	REID
12501170920	0	0 REID	REID
12501170921	250	317 REID	REID
12501170922	165	207 REID	REID
12501171001	236	270 REID	REID
12501171002	531	923 REID	REID
12501171003	307	535 REID	REID
12501171004	317	552 REID	REID
12501171005	223	386 REID	REID
12501171006	460	526 REID	REID
12501171007	194	222 REID	REID
12501171008	161	184 REID	REID
12501171009	0	0 REID	REID
12501171010	262	454 REID	REID
12501171011	192	334 REID	REID
12501171012	339	590 REID	REID
12501171013	247	282 REID	REID
12501171014	256	292 REID	REID
12501171015	1	1 REID	REID

231025 Suggestions for NSW Redistribution PM Data

12501171016	141	161 REID	REID
12501171017	272	412 REID	REID
12501171018	571	993 REID	REID
12501171019	363	632 REID	REID
12501171020	334	580 REID	REID
12501171021	190	183 REID	REID
12501171022	1025	1772 REID	REID
12501171023	229	397 REID	REID
12501171024	240	361 REID	REID
12501171025	119	136 REID	REID
12501171026	0	0 REID	REID
12501171027	268	399 REID	REID
12501171028	166	285 REID	REID
12501171029	176	305 REID	REID
12501171030	218	375 REID	REID
12501171031	265	303 REID	REID
12501171032	163	186 REID	REID
12501171033	0	0 REID	REID
12501171034	645	1060 REID	REID
12501171035	234	408 REID	REID
12501171036	0	0 REID	REID
12501171037	297	339 REID	REID
12502147701	264	233 PARRAMATTA	PARRAMATTA
12502147702	0	0 PARRAMATTA	PARRAMATTA
12502147703	196	151 BENNELONG	BENNELONG
12502147704	234	245 BENNELONG	BENNELONG
12502147705	0	0 PARRAMATTA	PARRAMATTA
12502147706	478	581 PARRAMATTA	PARRAMATTA
12502147707	205	213 PARRAMATTA	PARRAMATTA
12502147708	189	201 PARRAMATTA	PARRAMATTA
12502147709	230	274 BENNELONG	BENNELONG
12502147710	213	255 BENNELONG	BENNELONG
12502147711	342	388 PARRAMATTA	PARRAMATTA
12502147712	186	197 PARRAMATTA	PARRAMATTA
12502147713	260	304 BENNELONG	BENNELONG
12502147714	289	335 BENNELONG	BENNELONG
12502147715	418	458 BENNELONG	BENNELONG
12502147716	204	232 BENNELONG	BENNELONG
12502147717	423	440 BENNELONG	BENNELONG
12502147719	296	330 BENNELONG	BENNELONG
12502147720	346	406 PARRAMATTA	PARRAMATTA
12502147721	5	5 PARRAMATTA	PARRAMATTA
12502147723	0	0 PARRAMATTA	PARRAMATTA
12502147724	325	365 PARRAMATTA	PARRAMATTA
12502147725	377	438 BENNELONG	BENNELONG
12502147726	336	357 BENNELONG	BENNELONG
12502147727	340	381 PARRAMATTA	PARRAMATTA
12502147728	214	230 PARRAMATTA	PARRAMATTA
12502147729	408	440 PARRAMATTA	PARRAMATTA
12502147730	425	699 BENNELONG	BENNELONG
12502147731	172	188 BENNELONG	BENNELONG
12502147732	285	295 PARRAMATTA	PARRAMATTA
12502147733	256	263 PARRAMATTA	PARRAMATTA

231025 Suggestions for NSW Redistribution PM Data

12502147734	399	421 PARRAMATTA	PARRAMATTA
12502147735	198	214 PARRAMATTA	PARRAMATTA
12502147736	293	329 PARRAMATTA	PARRAMATTA
12502147737	375	380 PARRAMATTA	PARRAMATTA
12502147738	215	254 BENNELONG	BENNELONG
12502147739	9	9 PARRAMATTA	PARRAMATTA
12502147740	457	519 PARRAMATTA	PARRAMATTA
12502147742	352	404 PARRAMATTA	PARRAMATTA
12502147744	422	470 BENNELONG	BENNELONG
12502147745	438	469 BENNELONG	BENNELONG
12502147746	224	240 PARRAMATTA	PARRAMATTA
12502147747	302	299 BENNELONG	BENNELONG
12502147748	399	446 BENNELONG	BENNELONG
12502147749	264	293 BENNELONG	BENNELONG
12502147750	480	545 BENNELONG	BENNELONG
12502147751	179	209 BENNELONG	BENNELONG
12502147752	261	281 BENNELONG	BENNELONG
12502147753	185	288 BENNELONG	BENNELONG
12502147754	210	234 BENNELONG	BENNELONG
12502147755	112	181 BENNELONG	BENNELONG
12502147756	207	305 BENNELONG	BENNELONG
12502147757	68	69 PARRAMATTA	PARRAMATTA
12502147758	107	127 PARRAMATTA	PARRAMATTA
12502147759	243	288 BENNELONG	BENNELONG
12502147760	167	141 PARRAMATTA	PARRAMATTA
12502147761	190	220 BENNELONG	BENNELONG
12502147762	335	523 BENNELONG	BENNELONG
12502147763	212	239 PARRAMATTA	PARRAMATTA
12502147764	364	524 PARRAMATTA	PARRAMATTA
12502147765	261	315 PARRAMATTA	PARRAMATTA
12502147801	349	389 PARRAMATTA	PARRAMATTA
12502147802	294	336 PARRAMATTA	PARRAMATTA
12502147803	236	286 PARRAMATTA	PARRAMATTA
12502147804	239	320 PARRAMATTA	PARRAMATTA
12502147805	361	410 PARRAMATTA	PARRAMATTA
12502147806	294	247 PARRAMATTA	PARRAMATTA
12502147807	236	274 PARRAMATTA	PARRAMATTA
12502147808	262	309 PARRAMATTA	PARRAMATTA
12502147809	257	286 PARRAMATTA	BENNELONG
12502147810	301	332 PARRAMATTA	PARRAMATTA
12502147811	271	317 PARRAMATTA	PARRAMATTA
12502147812	203	211 PARRAMATTA	PARRAMATTA
12502147813	363	419 PARRAMATTA	PARRAMATTA
12502147814	266	280 PARRAMATTA	PARRAMATTA
12502147815	325	351 PARRAMATTA	PARRAMATTA
12502147816	455	518 PARRAMATTA	PARRAMATTA
12502147817	244	263 PARRAMATTA	PARRAMATTA
12502147818	284	333 PARRAMATTA	PARRAMATTA
12502147819	409	461 PARRAMATTA	BENNELONG
12502147820	199	239 PARRAMATTA	BENNELONG
12502147821	281	311 PARRAMATTA	PARRAMATTA
12502147822	222	241 PARRAMATTA	PARRAMATTA
12502147823	316	360 PARRAMATTA	PARRAMATTA

231025 Suggestions for NSW Redistribution PM Data

12502147824	434	521 PARRAMATTA	BENNELONG
12502147825	517	591 PARRAMATTA	BENNELONG
12502147826	350	397 PARRAMATTA	BENNELONG
12502147827	257	311 PARRAMATTA	PARRAMATTA
12502147828	505	609 PARRAMATTA	PARRAMATTA
12502147829	338	381 PARRAMATTA	PARRAMATTA
12502147830	341	380 PARRAMATTA	PARRAMATTA
12502147831	323	378 PARRAMATTA	PARRAMATTA
12502147832	212	249 PARRAMATTA	PARRAMATTA
12502147833	174	218 PARRAMATTA	PARRAMATTA
12502147834	339	382 PARRAMATTA	PARRAMATTA
12502147835	197	218 PARRAMATTA	PARRAMATTA
12502147836	379	427 PARRAMATTA	PARRAMATTA
12502147837	326	409 PARRAMATTA	BENNELONG
12502147838	397	478 PARRAMATTA	BENNELONG
12502171101	155	151 PARRAMATTA	BENNELONG
12502171102	241	226 BENNELONG	BENNELONG
12502171103	377	373 BENNELONG	BENNELONG
12502171104	245	245 BENNELONG	BENNELONG
12502171105	402	410 BENNELONG	BENNELONG
12502171106	273	285 BENNELONG	BENNELONG
12502171107	319	364 BENNELONG	BENNELONG
12502171108	470	479 BENNELONG	BENNELONG
12502171109	307	317 BENNELONG	BENNELONG
12502171110	159	187 BENNELONG	BENNELONG
12502171111	415	393 BENNELONG	BENNELONG
12502171112	386	370 BENNELONG	BENNELONG
12502171113	371	395 BENNELONG	BENNELONG
12502171114	237	250 PARRAMATTA	BENNELONG
12502171115	330	328 BENNELONG	BENNELONG
12502171116	184	183 BENNELONG	BENNELONG
12502171117	228	224 BENNELONG	BENNELONG
12502171118	438	456 BENNELONG	BENNELONG
12502171119	15	21 BENNELONG	BENNELONG
12502171120	200	194 BENNELONG	BENNELONG
12502171121	327	321 BENNELONG	BENNELONG
12502171122	389	394 BENNELONG	BENNELONG
12502171123	293	282 BENNELONG	BENNELONG
12502171124	226	237 BENNELONG	BENNELONG
12502171125	277	279 BENNELONG	BENNELONG
12502171201	263	222 PARRAMATTA	PARRAMATTA
12502171202	398	373 PARRAMATTA	PARRAMATTA
12502171203	388	329 PARRAMATTA	BENNELONG
12502171204	397	361 PARRAMATTA	MARRAMARRA
12502171205	296	325 PARRAMATTA	BENNELONG
12502171206	208	298 PARRAMATTA	PARRAMATTA
12502171207	214	297 PARRAMATTA	BENNELONG
12502171208	311	306 PARRAMATTA	BENNELONG
12502171209	240	209 PARRAMATTA	MARRAMARRA
12502171210	385	347 PARRAMATTA	PARRAMATTA
12502171211	328	300 PARRAMATTA	PARRAMATTA
12502171212	161	150 PARRAMATTA	PARRAMATTA
12502171213	256	234 PARRAMATTA	PARRAMATTA

231025 Suggestions for NSW Redistribution PM Data

12502171214	337	385 PARRAMATTA	BENNELONG
12502171215	448	409 PARRAMATTA	BENNELONG
12502171216	218	199 PARRAMATTA	MARRAMARRA
12502171217	241	217 PARRAMATTA	BENNELONG
12502171218	344	302 BEROWRA	MARRAMARRA
12502171219	270	233 PARRAMATTA	BENNELONG
12502171220	378	339 BEROWRA	MARRAMARRA
12502171221	271	241 PARRAMATTA	BENNELONG
12502171222	259	229 PARRAMATTA	PARRAMATTA
12502171223	180	156 PARRAMATTA	PARRAMATTA
12502171224	296	286 PARRAMATTA	BENNELONG
12502171225	222	201 BEROWRA	MARRAMARRA
12502171226	234	211 PARRAMATTA	MARRAMARRA
12502171227	188	144 PARRAMATTA	BENNELONG
12502171228	394	361 BEROWRA	MARRAMARRA
12502171229	239	345 PARRAMATTA	BENNELONG
12502171230	268	246 PARRAMATTA	BENNELONG
12502171231	295	273 PARRAMATTA	MARRAMARRA
12502171232	331	302 BEROWRA	BENNELONG
12502171233	237	215 PARRAMATTA	MARRAMARRA
12502171234	136	194 PARRAMATTA	BENNELONG
12502171235	316	283 PARRAMATTA	PARRAMATTA
12502171236	221	196 PARRAMATTA	MARRAMARRA
12502171237	446	544 PARRAMATTA	BENNELONG
12502171238	313	274 BEROWRA	BENNELONG
12502171239	337	316 PARRAMATTA	PARRAMATTA
12503147901	339	375 BLAXLAND	BLAXLAND
12503147902	408	446 BLAXLAND	BLAXLAND
12503147903	394	396 BLAXLAND	BLAXLAND
12503147904	315	330 BLAXLAND	BLAXLAND
12503147905	179	158 BLAXLAND	BLAXLAND
12503147906	294	312 BLAXLAND	BLAXLAND
12503147907	481	515 BLAXLAND	BLAXLAND
12503147908	363	407 BLAXLAND	BLAXLAND
12503147909	11	14 BLAXLAND	BLAXLAND
12503147910	236	247 BLAXLAND	BLAXLAND
12503147911	409	469 BLAXLAND	BLAXLAND
12503147912	376	423 BLAXLAND	BLAXLAND
12503147913	497	581 BLAXLAND	BLAXLAND
12503147914	261	250 BLAXLAND	BLAXLAND
12503147915	266	276 BLAXLAND	BLAXLAND
12503147916	280	315 BLAXLAND	BLAXLAND
12503147917	1	1 BLAXLAND	BLAXLAND
12503147918	326	373 BLAXLAND	BLAXLAND
12503147919	359	403 BLAXLAND	BLAXLAND
12503147920	426	460 BLAXLAND	BLAXLAND
12503147921	313	337 BLAXLAND	BLAXLAND
12503147922	223	257 BLAXLAND	BLAXLAND
12503147923	475	580 BLAXLAND	BLAXLAND
12503147924	556	591 BLAXLAND	BLAXLAND
12503147925	457	474 BLAXLAND	BLAXLAND
12503147926	433	484 BLAXLAND	BLAXLAND
12503147927	369	418 BLAXLAND	BLAXLAND

231025 Suggestions for NSW Redistribution PM Data

12503147928	2	1 BLAXLAND	BLAXLAND
12503147929	140	162 BLAXLAND	BLAXLAND
12503147930	439	460 BLAXLAND	BLAXLAND
12503147931	283	316 BLAXLAND	BLAXLAND
12503147932	215	200 BLAXLAND	BLAXLAND
12503147933	174	197 BLAXLAND	BLAXLAND
12503147934	336	397 BLAXLAND	BLAXLAND
12503147935	295	412 BLAXLAND	BLAXLAND
12503147936	0	0 BLAXLAND	BLAXLAND
12503147937	0	0 BLAXLAND	BLAXLAND
12503147938	1	1 BLAXLAND	BLAXLAND
12503147939	215	250 BLAXLAND	BLAXLAND
12503147940	380	429 BLAXLAND	BLAXLAND
12503147941	304	314 BLAXLAND	BLAXLAND
12503147942	435	432 BLAXLAND	BLAXLAND
12503147943	385	443 BLAXLAND	BLAXLAND
12503148001	364	417 FOWLER	FOWLER
12503148002	229	271 FOWLER	FOWLER
12503148003	277	352 FOWLER	FOWLER
12503148004	394	471 FOWLER	FOWLER
12503148005	386	488 FOWLER	FOWLER
12503148006	380	451 FOWLER	FOWLER
12503148007	275	343 MCMAHON	FOWLER
12503148008	369	459 MCMAHON	FOWLER
12503148009	223	261 MCMAHON	FOWLER
12503148010	342	400 FOWLER	FOWLER
12503148011	166	187 FOWLER	FOWLER
12503148012	219	256 FOWLER	FOWLER
12503148013	434	505 MCMAHON	FOWLER
12503148014	213	252 MCMAHON	FOWLER
12503148015	404	469 MCMAHON	FOWLER
12503148016	565	674 MCMAHON	FOWLER
12503148017	283	331 MCMAHON	FOWLER
12503148018	5	3 FOWLER	FOWLER
12503148019	261	308 FOWLER	FOWLER
12503148020	438	500 FOWLER	FOWLER
12503148021	109	111 FOWLER	FOWLER
12503148022	243	274 FOWLER	FOWLER
12503148023	272	329 FOWLER	FOWLER
12503148024	387	442 FOWLER	FOWLER
12503148025	369	445 FOWLER	FOWLER
12503148026	405	468 FOWLER	FOWLER
12503148027	320	361 FOWLER	FOWLER
12503148028	401	484 FOWLER	FOWLER
12503148029	242	280 FOWLER	FOWLER
12503148030	251	275 FOWLER	FOWLER
12503148031	265	262 FOWLER	FOWLER
12503148032	384	383 FOWLER	FOWLER
12503148104	379	384 PARRAMATTA	PARRAMATTA
12503148105	250	282 PARRAMATTA	PARRAMATTA
12503148106	321	369 PARRAMATTA	PARRAMATTA
12503148107	221	244 PARRAMATTA	PARRAMATTA
12503148108	315	357 PARRAMATTA	PARRAMATTA

231025 Suggestions for NSW Redistribution PM Data

12503148109	290	299 PARRAMATTA	PARRAMATTA
12503148110	301	363 PARRAMATTA	PARRAMATTA
12503148111	292	321 PARRAMATTA	PARRAMATTA
12503148112	429	438 PARRAMATTA	PARRAMATTA
12503148113	362	364 PARRAMATTA	PARRAMATTA
12503148114	183	172 PARRAMATTA	PARRAMATTA
12503148115	217	264 PARRAMATTA	PARRAMATTA
12503148116	190	189 PARRAMATTA	PARRAMATTA
12503148117	229	256 PARRAMATTA	PARRAMATTA
12503148118	166	179 PARRAMATTA	PARRAMATTA
12503148119	303	308 PARRAMATTA	PARRAMATTA
12503148120	246	304 PARRAMATTA	PARRAMATTA
12503148121	156	164 PARRAMATTA	PARRAMATTA
12503148122	366	394 PARRAMATTA	PARRAMATTA
12503148123	270	221 PARRAMATTA	PARRAMATTA
12503148124	377	429 PARRAMATTA	PARRAMATTA
12503148126	353	399 PARRAMATTA	PARRAMATTA
12503148127	218	240 PARRAMATTA	PARRAMATTA
12503148128	254	284 PARRAMATTA	PARRAMATTA
12503148130	178	160 PARRAMATTA	PARRAMATTA
12503148131	279	309 PARRAMATTA	PARRAMATTA
12503148132	158	149 PARRAMATTA	PARRAMATTA
12503148133	1	1 PARRAMATTA	PARRAMATTA
12503148134	3	4 PARRAMATTA	PARRAMATTA
12503148136	270	290 PARRAMATTA	PARRAMATTA
12503148137	221	233 PARRAMATTA	PARRAMATTA
12503148138	338	361 PARRAMATTA	PARRAMATTA
12503148139	335	352 PARRAMATTA	PARRAMATTA
12503148140	325	349 PARRAMATTA	PARRAMATTA
12503148141	259	269 PARRAMATTA	PARRAMATTA
12503148142	217	238 PARRAMATTA	PARRAMATTA
12503148143	0	0 PARRAMATTA	PARRAMATTA
12503148144	0	0 PARRAMATTA	PARRAMATTA
12503148145	245	231 PARRAMATTA	PARRAMATTA
12503148146	167	169 PARRAMATTA	PARRAMATTA
12503148147	238	208 PARRAMATTA	PARRAMATTA
12503148148	156	172 PARRAMATTA	PARRAMATTA
12503148149	98	140 PARRAMATTA	PARRAMATTA
12503148150	146	175 PARRAMATTA	PARRAMATTA
12503148151	107	159 PARRAMATTA	PARRAMATTA
12503148152	235	319 PARRAMATTA	PARRAMATTA
12503148153	136	138 PARRAMATTA	PARRAMATTA
12503148154	157	260 PARRAMATTA	PARRAMATTA
12503148155	211	225 PARRAMATTA	PARRAMATTA
12503148156	195	204 PARRAMATTA	PARRAMATTA
12503148157	340	516 PARRAMATTA	PARRAMATTA
12503148158	151	150 PARRAMATTA	PARRAMATTA
12503148159	213	272 PARRAMATTA	PARRAMATTA
12503148301	250	307 BLAXLAND	BLAXLAND
12503148302	411	472 PARRAMATTA	PARRAMATTA
12503148303	231	252 BLAXLAND	PARRAMATTA
12503148304	348	395 BLAXLAND	PARRAMATTA
12503148305	383	437 BLAXLAND	BLAXLAND

231025 Suggestions for NSW Redistribution PM Data

12503148306	4	2 BLAXLAND	BLAXLAND
12503148307	235	259 PARRAMATTA	PARRAMATTA
12503148308	262	307 PARRAMATTA	PARRAMATTA
12503148309	176	204 PARRAMATTA	PARRAMATTA
12503148310	317	349 PARRAMATTA	PARRAMATTA
12503148311	371	434 BLAXLAND	PARRAMATTA
12503148312	286	326 BLAXLAND	PARRAMATTA
12503148313	306	336 BLAXLAND	PARRAMATTA
12503148314	548	649 BLAXLAND	PARRAMATTA
12503148316	240	266 MCMAHON	PARRAMATTA
12503148317	364	404 MCMAHON	PARRAMATTA
12503148318	408	487 MCMAHON	PARRAMATTA
12503148319	189	184 MCMAHON	PARRAMATTA
12503148320	304	349 MCMAHON	PARRAMATTA
12503148321	299	300 MCMAHON	PARRAMATTA
12503148322	525	625 MCMAHON	PARRAMATTA
12503148323	284	320 MCMAHON	PARRAMATTA
12503148324	371	410 MCMAHON	PARRAMATTA
12503148325	394	470 MCMAHON	PARRAMATTA
12503148326	184	197 PARRAMATTA	PARRAMATTA
12503148327	150	184 MCMAHON	PARRAMATTA
12503148328	199	210 BLAXLAND	BLAXLAND
12503148329	474	529 PARRAMATTA	PARRAMATTA
12503148330	356	337 BLAXLAND	PARRAMATTA
12503148331	343	384 BLAXLAND	PARRAMATTA
12503148332	440	489 BLAXLAND	PARRAMATTA
12503148333	389	431 BLAXLAND	PARRAMATTA
12503148334	3	5 BLAXLAND	BLAXLAND
12503148335	368	433 BLAXLAND	PARRAMATTA
12503148336	318	323 BLAXLAND	PARRAMATTA
12503148337	332	406 BLAXLAND	PARRAMATTA
12503148338	308	283 BLAXLAND	PARRAMATTA
12503148339	325	374 PARRAMATTA	PARRAMATTA
12503148340	430	518 BLAXLAND	PARRAMATTA
12503148341	259	293 BLAXLAND	PARRAMATTA
12503148342	500	580 BLAXLAND	BLAXLAND
12503148343	219	269 MCMAHON	PARRAMATTA
12503148344	336	409 MCMAHON	PARRAMATTA
12503148401	532	650 MCMAHON	FOWLER
12503148402	336	375 MCMAHON	FOWLER
12503148403	361	378 MCMAHON	PARRAMATTA
12503148404	353	431 MCMAHON	PARRAMATTA
12503148405	412	477 MCMAHON	PARRAMATTA
12503148406	447	487 MCMAHON	PARRAMATTA
12503148407	308	398 MCMAHON	PARRAMATTA
12503148408	358	408 MCMAHON	PARRAMATTA
12503148409	241	220 MCMAHON	PARRAMATTA
12503148410	345	409 MCMAHON	PARRAMATTA
12503148411	222	250 MCMAHON	PARRAMATTA
12503148412	317	364 MCMAHON	PARRAMATTA
12503148413	497	607 MCMAHON	PARRAMATTA
12503148414	267	286 MCMAHON	PARRAMATTA
12503148415	244	256 MCMAHON	PARRAMATTA

231025 Suggestions for NSW Redistribution PM Data

12503148416	359	442 MCMAHON	PARRAMATTA
12503148417	156	169 MCMAHON	GREENWAY
12503148418	0	0 MCMAHON	FOWLER
12503148419	265	271 MCMAHON	PARRAMATTA
12503148420	467	571 MCMAHON	GREENWAY
12503148421	356	383 MCMAHON	GREENWAY
12503148422	207	234 MCMAHON	GREENWAY
12503148423	383	442 MCMAHON	GREENWAY
12503148424	290	346 MCMAHON	PARRAMATTA
12503148425	331	378 MCMAHON	PARRAMATTA
12503148426	300	347 MCMAHON	PARRAMATTA
12503148427	409	471 MCMAHON	FOWLER
12503148428	312	354 MCMAHON	FOWLER
12503148429	293	334 MCMAHON	FOWLER
12503148430	356	430 MCMAHON	FOWLER
12503148431	327	371 MCMAHON	FOWLER
12503148432	344	385 MCMAHON	FOWLER
12503148433	308	357 MCMAHON	FOWLER
12503148434	342	419 MCMAHON	FOWLER
12503148435	353	392 MCMAHON	FOWLER
12503148436	281	333 MCMAHON	FOWLER
12503148437	536	622 MCMAHON	FOWLER
12503148438	300	354 MCMAHON	FOWLER
12503148439	311	373 MCMAHON	FOWLER
12503148440	198	180 MCMAHON	PARRAMATTA
12503148441	350	436 MCMAHON	PARRAMATTA
12503148442	382	428 MCMAHON	PARRAMATTA
12503148601	9	9 MCMAHON	MCMAHON
12503148701	12	12 MCMAHON	FOWLER
12503171301	325	380 MCMAHON	GREENWAY
12503171302	258	295 MCMAHON	GREENWAY
12503171303	357	397 MCMAHON	GREENWAY
12503171304	311	341 MCMAHON	GREENWAY
12503171305	231	259 MCMAHON	GREENWAY
12503171306	236	273 MCMAHON	MCMAHON
12503171307	273	320 MCMAHON	GREENWAY
12503171308	226	245 MCMAHON	GREENWAY
12503171309	401	435 MCMAHON	GREENWAY
12503171310	399	444 MCMAHON	GREENWAY
12503171311	309	356 MCMAHON	GREENWAY
12503171312	306	355 MCMAHON	GREENWAY
12503171313	326	366 MCMAHON	MCMAHON
12503171314	222	255 MCMAHON	GREENWAY
12503171315	224	249 MCMAHON	MCMAHON
12503171316	430	490 MCMAHON	GREENWAY
12503171317	159	172 MCMAHON	MCMAHON
12503171318	301	327 MCMAHON	MCMAHON
12503171319	302	334 MCMAHON	GREENWAY
12503171320	251	285 MCMAHON	GREENWAY
12503171321	212	229 MCMAHON	GREENWAY
12503171322	343	391 MCMAHON	MCMAHON
12503171323	394	443 MCMAHON	GREENWAY
12503171324	281	320 MCMAHON	GREENWAY

231025 Suggestions for NSW Redistribution PM Data

12503171325	278	323 MCMAHON	GREENWAY
12503171326	174	203 MCMAHON	MCMAHON
12503171327	248	293 MCMAHON	GREENWAY
12503171328	399	442 MCMAHON	MCMAHON
12503171329	356	396 MCMAHON	GREENWAY
12503171330	0	0 MCMAHON	GREENWAY
12503171331	426	483 MCMAHON	GREENWAY
12503171332	358	399 MCMAHON	GREENWAY
12503171333	194	229 MCMAHON	GREENWAY
12503171334	317	356 MCMAHON	GREENWAY
12503171335	414	455 MCMAHON	GREENWAY
12503171336	229	244 MCMAHON	GREENWAY
12503171337	236	268 MCMAHON	MCMAHON
12503171338	319	333 MCMAHON	GREENWAY
12503171339	418	472 MCMAHON	GREENWAY
12503171340	277	326 MCMAHON	GREENWAY
12503171401	364	398 PARRAMATTA	PARRAMATTA
12503171402	470	583 PARRAMATTA	PARRAMATTA
12503171403	372	435 PARRAMATTA	PARRAMATTA
12503171404	179	146 MCMAHON	PARRAMATTA
12503171405	403	441 MCMAHON	PARRAMATTA
12503171406	375	395 PARRAMATTA	PARRAMATTA
12503171407	169	184 MCMAHON	PARRAMATTA
12503171408	216	240 PARRAMATTA	PARRAMATTA
12503171409	312	369 PARRAMATTA	PARRAMATTA
12503171410	198	189 MCMAHON	PARRAMATTA
12503171411	111	113 PARRAMATTA	PARRAMATTA
12503171412	139	130 PARRAMATTA	PARRAMATTA
12503171413	228	247 PARRAMATTA	PARRAMATTA
12503171414	155	172 PARRAMATTA	PARRAMATTA
12503171415	320	326 MCMAHON	PARRAMATTA
12503171416	383	445 MCMAHON	PARRAMATTA
12503171417	310	342 PARRAMATTA	PARRAMATTA
12503171418	169	230 MCMAHON	PARRAMATTA
12503171419	171	159 MCMAHON	PARRAMATTA
12503171420	315	343 MCMAHON	PARRAMATTA
12503171421	359	424 PARRAMATTA	PARRAMATTA
12503171422	356	395 PARRAMATTA	PARRAMATTA
12503171423	359	403 MCMAHON	PARRAMATTA
12503171424	224	224 MCMAHON	PARRAMATTA
12503171425	368	398 MCMAHON	PARRAMATTA
12503171426	387	445 PARRAMATTA	PARRAMATTA
12503171427	261	286 MCMAHON	PARRAMATTA
12503171428	377	376 PARRAMATTA	PARRAMATTA
12503171429	353	425 PARRAMATTA	PARRAMATTA
12503171430	177	193 PARRAMATTA	PARRAMATTA
12503171431	165	243 MCMAHON	PARRAMATTA
12503171432	269	289 PARRAMATTA	PARRAMATTA
12503171433	266	246 PARRAMATTA	PARRAMATTA
12503171434	316	373 PARRAMATTA	PARRAMATTA
12503171435	198	189 PARRAMATTA	PARRAMATTA
12503171436	228	225 PARRAMATTA	PARRAMATTA
12503171437	298	338 PARRAMATTA	PARRAMATTA

231025 Suggestions for NSW Redistribution PM Data

12503171438	210	236 MCMAHON	PARRAMATTA
12503171439	383	445 PARRAMATTA	PARRAMATTA
12503171440	241	244 MCMAHON	PARRAMATTA
12503171441	251	291 PARRAMATTA	PARRAMATTA
12503171442	260	276 MCMAHON	PARRAMATTA
12503171443	159	138 PARRAMATTA	PARRAMATTA
12503171444	381	458 MCMAHON	PARRAMATTA
12503171445	423	640 PARRAMATTA	PARRAMATTA
12503171446	147	150 PARRAMATTA	PARRAMATTA
12503171447	226	236 PARRAMATTA	PARRAMATTA
12503171448	356	412 MCMAHON	PARRAMATTA
12503171449	172	231 MCMAHON	PARRAMATTA
12503171501	283	286 MCMAHON	GREENWAY
12503171502	491	524 MCMAHON	GREENWAY
12503171503	323	345 MCMAHON	GREENWAY
12503171504	373	405 MCMAHON	GREENWAY
12503171505	408	461 MCMAHON	GREENWAY
12503171506	191	209 MCMAHON	GREENWAY
12503171507	392	441 MCMAHON	GREENWAY
12503171508	340	411 MCMAHON	GREENWAY
12503171509	314	330 MCMAHON	GREENWAY
12503171510	276	295 MCMAHON	GREENWAY
12503171511	367	416 MCMAHON	GREENWAY
12503171512	348	418 MCMAHON	GREENWAY
12503171513	462	448 MCMAHON	GREENWAY
12503171514	235	245 MCMAHON	GREENWAY
12503171515	225	293 MCMAHON	GREENWAY
12503171516	218	227 MCMAHON	GREENWAY
12503171517	297	302 MCMAHON	GREENWAY
12503171518	176	194 MCMAHON	GREENWAY
12503171519	145	145 MCMAHON	GREENWAY
12503171520	251	291 MCMAHON	GREENWAY
12503171521	402	466 MCMAHON	GREENWAY
12503171522	242	259 MCMAHON	GREENWAY
12503171523	517	583 MCMAHON	GREENWAY
12503171601	284	350 MCMAHON	GREENWAY
12503171602	26	26 PARRAMATTA	GREENWAY
12503171603	299	333 PARRAMATTA	PARRAMATTA
12503171604	386	428 MCMAHON	GREENWAY
12503171605	318	370 PARRAMATTA	PARRAMATTA
12503171606	406	480 MCMAHON	GREENWAY
12503171607	409	469 MCMAHON	GREENWAY
12503171608	342	406 MCMAHON	GREENWAY
12503171609	212	253 MCMAHON	GREENWAY
12503171610	360	397 PARRAMATTA	PARRAMATTA
12503171611	401	423 MCMAHON	GREENWAY
12503171612	344	398 PARRAMATTA	PARRAMATTA
12503171613	393	412 PARRAMATTA	PARRAMATTA
12503171614	349	387 MCMAHON	GREENWAY
12504148901	312	327 PARRAMATTA	PARRAMATTA
12504148902	318	344 PARRAMATTA	PARRAMATTA
12504148903	246	226 PARRAMATTA	PARRAMATTA
12504148904	361	369 PARRAMATTA	PARRAMATTA

231025 Suggestions for NSW Redistribution PM Data

12504148905	217	227 PARRAMATTA	PARRAMATTA
12504148906	198	197 PARRAMATTA	PARRAMATTA
12504148907	304	285 PARRAMATTA	PARRAMATTA
12504148908	201	223 PARRAMATTA	PARRAMATTA
12504148909	131	148 PARRAMATTA	PARRAMATTA
12504148910	283	290 PARRAMATTA	PARRAMATTA
12504148911	290	311 PARRAMATTA	PARRAMATTA
12504148912	169	149 PARRAMATTA	PARRAMATTA
12504148913	287	309 PARRAMATTA	PARRAMATTA
12504148914	1	1 PARRAMATTA	PARRAMATTA
12504148915	328	352 PARRAMATTA	PARRAMATTA
12504148916	328	342 PARRAMATTA	PARRAMATTA
12504148917	193	221 PARRAMATTA	PARRAMATTA
12504148918	188	217 PARRAMATTA	PARRAMATTA
12504148919	291	311 PARRAMATTA	PARRAMATTA
12504148920	324	309 PARRAMATTA	PARRAMATTA
12504148921	178	162 PARRAMATTA	PARRAMATTA
12504148923	298	348 PARRAMATTA	PARRAMATTA
12504148924	205	191 PARRAMATTA	PARRAMATTA
12504148925	245	268 PARRAMATTA	PARRAMATTA
12504148926	358	390 PARRAMATTA	PARRAMATTA
12504148927	97	90 PARRAMATTA	PARRAMATTA
12504148928	254	233 PARRAMATTA	PARRAMATTA
12504148929	207	223 PARRAMATTA	PARRAMATTA
12504148930	149	163 PARRAMATTA	PARRAMATTA
12504148931	168	138 PARRAMATTA	PARRAMATTA
12504148932	155	136 PARRAMATTA	PARRAMATTA
12504148933	208	232 PARRAMATTA	PARRAMATTA
12504148934	283	310 PARRAMATTA	PARRAMATTA
12504148935	223	250 PARRAMATTA	PARRAMATTA
12504148938	174	181 PARRAMATTA	PARRAMATTA
12504148939	126	137 PARRAMATTA	PARRAMATTA
12504148940	158	162 PARRAMATTA	PARRAMATTA
12504148941	339	368 PARRAMATTA	PARRAMATTA
12504148942	265	335 PARRAMATTA	PARRAMATTA
12504148943	217	245 PARRAMATTA	PARRAMATTA
12504148944	356	410 PARRAMATTA	PARRAMATTA
12504148945	265	296 PARRAMATTA	PARRAMATTA
12504148947	143	148 PARRAMATTA	PARRAMATTA
12504148948	211	182 PARRAMATTA	PARRAMATTA
12504148949	146	166 PARRAMATTA	PARRAMATTA
12504148950	354	396 PARRAMATTA	PARRAMATTA
12504148951	89	105 PARRAMATTA	PARRAMATTA
12504148952	262	333 PARRAMATTA	PARRAMATTA
12504148953	261	395 PARRAMATTA	PARRAMATTA
12504148954	314	500 PARRAMATTA	PARRAMATTA
12504148955	151	148 PARRAMATTA	PARRAMATTA
12504148956	194	183 PARRAMATTA	PARRAMATTA
12504148957	177	175 PARRAMATTA	PARRAMATTA
12504148958	0	0 PARRAMATTA	PARRAMATTA
12504148959	173	255 PARRAMATTA	PARRAMATTA
12504148960	247	376 PARRAMATTA	PARRAMATTA
12504148961	103	102 PARRAMATTA	PARRAMATTA

231025 Suggestions for NSW Redistribution PM Data

12504149001	372	373 PARRAMATTA	MARRAMARRA
12504149002	305	311 MITCHELL	MARRAMARRA
12504149003	203	202 MITCHELL	MARRAMARRA
12504149004	278	291 MITCHELL	MARRAMARRA
12504149005	219	238 PARRAMATTA	MARRAMARRA
12504149006	291	296 MITCHELL	MARRAMARRA
12504149007	364	364 PARRAMATTA	MARRAMARRA
12504149008	253	242 MITCHELL	MARRAMARRA
12504149009	343	340 MITCHELL	MARRAMARRA
12504149010	261	305 MITCHELL	MARRAMARRA
12504149011	56	50 PARRAMATTA	MARRAMARRA
12504149012	232	243 PARRAMATTA	MARRAMARRA
12504149013	66	67 PARRAMATTA	MARRAMARRA
12504149014	242	252 PARRAMATTA	MARRAMARRA
12504149015	352	360 PARRAMATTA	MARRAMARRA
12504149016	369	403 PARRAMATTA	MARRAMARRA
12504149017	105	127 PARRAMATTA	MARRAMARRA
12504149018	417	417 MITCHELL	MARRAMARRA
12504149101	256	251 MITCHELL	MARRAMARRA
12504149102	326	326 MITCHELL	MARRAMARRA
12504149103	398	439 MITCHELL	MARRAMARRA
12504149104	297	484 PARRAMATTA	PARRAMATTA
12504149105	148	152 PARRAMATTA	PARRAMATTA
12504149110	20	11 PARRAMATTA	PARRAMATTA
12504149111	159	145 PARRAMATTA	PARRAMATTA
12504149112	137	125 PARRAMATTA	PARRAMATTA
12504149113	135	123 PARRAMATTA	PARRAMATTA
12504149114	492	494 MITCHELL	MARRAMARRA
12504149115	216	206 PARRAMATTA	PARRAMATTA
12504149117	197	199 PARRAMATTA	PARRAMATTA
12504149118	176	146 PARRAMATTA	PARRAMATTA
12504149119	299	311 MITCHELL	MARRAMARRA
12504149120	483	440 MITCHELL	MARRAMARRA
12504149121	285	292 MITCHELL	MARRAMARRA
12504149122	271	284 MITCHELL	MARRAMARRA
12504149123	480	509 MITCHELL	MARRAMARRA
12504149124	260	264 MITCHELL	MARRAMARRA
12504149125	285	291 MITCHELL	MARRAMARRA
12504149126	341	352 MITCHELL	MARRAMARRA
12504149127	0	0 PARRAMATTA	PARRAMATTA
12504149130	279	268 MITCHELL	MARRAMARRA
12504149133	432	473 MITCHELL	MARRAMARRA
12504149134	218	224 MITCHELL	MARRAMARRA
12504149136	209	193 PARRAMATTA	PARRAMATTA
12504149137	162	156 PARRAMATTA	PARRAMATTA
12504149138	353	310 PARRAMATTA	PARRAMATTA
12504149139	15	15 PARRAMATTA	PARRAMATTA
12504149140	166	180 MITCHELL	MARRAMARRA
12504149143	241	235 MITCHELL	MARRAMARRA
12504149144	0	0 PARRAMATTA	PARRAMATTA
12504149145	22	19 PARRAMATTA	PARRAMATTA
12504149146	0	0 PARRAMATTA	PARRAMATTA
12504149149	83	84 PARRAMATTA	PARRAMATTA

231025 Suggestions for NSW Redistribution PM Data

12504149151	209	232 MITCHELL	MARRAMARRA
12504149152	307	327 PARRAMATTA	PARRAMATTA
12504149153	342	322 PARRAMATTA	PARRAMATTA
12504149154	305	319 MITCHELL	MARRAMARRA
12504149155	163	165 PARRAMATTA	PARRAMATTA
12504149156	422	419 PARRAMATTA	PARRAMATTA
12504149157	138	124 PARRAMATTA	PARRAMATTA
12504149158	113	107 PARRAMATTA	PARRAMATTA
12504149159	248	238 MITCHELL	MARRAMARRA
12504149160	0	0 PARRAMATTA	PARRAMATTA
12504149161	200	212 PARRAMATTA	PARRAMATTA
12504149162	137	123 PARRAMATTA	PARRAMATTA
12504149163	233	226 PARRAMATTA	PARRAMATTA
12504149164	210	211 PARRAMATTA	PARRAMATTA
12504149301	247	288 MITCHELL	MARRAMARRA
12504149302	346	376 MITCHELL	MARRAMARRA
12504149303	309	344 PARRAMATTA	PARRAMATTA
12504149304	319	370 PARRAMATTA	GREENWAY
12504149305	340	415 PARRAMATTA	GREENWAY
12504149306	380	424 PARRAMATTA	GREENWAY
12504149307	411	440 PARRAMATTA	GREENWAY
12504149308	572	472 MITCHELL	MARRAMARRA
12504149309	323	371 PARRAMATTA	GREENWAY
12504149310	225	250 PARRAMATTA	GREENWAY
12504149311	237	268 PARRAMATTA	GREENWAY
12504149312	381	458 PARRAMATTA	GREENWAY
12504149313	343	414 PARRAMATTA	GREENWAY
12504149314	231	260 PARRAMATTA	GREENWAY
12504149315	448	535 PARRAMATTA	GREENWAY
12504149316	269	309 PARRAMATTA	GREENWAY
12504149317	343	386 PARRAMATTA	GREENWAY
12504149318	205	234 MITCHELL	MARRAMARRA
12504149319	7	8 PARRAMATTA	GREENWAY
12504149320	370	418 PARRAMATTA	GREENWAY
12504149321	263	295 PARRAMATTA	GREENWAY
12504149322	291	319 PARRAMATTA	GREENWAY
12504149323	316	360 PARRAMATTA	GREENWAY
12504149324	401	462 PARRAMATTA	GREENWAY
12504149325	275	333 PARRAMATTA	GREENWAY
12504149326	243	293 MITCHELL	MARRAMARRA
12504149327	153	180 PARRAMATTA	GREENWAY
12504149328	217	250 MITCHELL	MARRAMARRA
12504149329	276	298 PARRAMATTA	GREENWAY
12504149330	215	237 PARRAMATTA	PARRAMATTA
12504149331	421	528 PARRAMATTA	PARRAMATTA
12504149332	323	396 PARRAMATTA	PARRAMATTA
12504149333	272	323 PARRAMATTA	PARRAMATTA
12504149334	340	384 MITCHELL	MARRAMARRA
12504149335	415	469 PARRAMATTA	GREENWAY
12504149336	354	414 PARRAMATTA	GREENWAY
12504149337	311	336 PARRAMATTA	GREENWAY
12504149338	312	373 PARRAMATTA	GREENWAY
12504149339	337	377 PARRAMATTA	GREENWAY

231025 Suggestions for NSW Redistribution PM Data

12504149340	330	344 PARRAMATTA	GREENWAY
12504149341	351	405 PARRAMATTA	GREENWAY
12504149342	377	428 PARRAMATTA	GREENWAY
12504149343	129	130 PARRAMATTA	GREENWAY
12504149344	458	506 PARRAMATTA	GREENWAY
12504149345	455	503 PARRAMATTA	GREENWAY
12504149346	280	308 PARRAMATTA	GREENWAY
12504149347	332	386 PARRAMATTA	GREENWAY
12504149401	287	308 MITCHELL	MARRAMARRA
12504149402	197	216 MITCHELL	MARRAMARRA
12504149403	365	469 MITCHELL	MARRAMARRA
12504149404	344	388 MITCHELL	MARRAMARRA
12504149405	358	379 MITCHELL	MARRAMARRA
12504149406	216	232 MITCHELL	MARRAMARRA
12504149407	312	342 MITCHELL	MARRAMARRA
12504149408	494	560 MITCHELL	MARRAMARRA
12504149409	306	334 MITCHELL	MARRAMARRA
12504149410	320	347 MITCHELL	MARRAMARRA
12504149411	322	354 MITCHELL	MARRAMARRA
12504149412	240	248 MITCHELL	MARRAMARRA
12504149413	263	292 MITCHELL	MARRAMARRA
12504149414	189	217 MITCHELL	MARRAMARRA
12504149415	328	407 MITCHELL	MARRAMARRA
12504149416	247	256 MITCHELL	MARRAMARRA
12504149417	355	402 MITCHELL	MARRAMARRA
12504149418	314	355 MITCHELL	MARRAMARRA
12504149419	235	267 MITCHELL	MARRAMARRA
12504149420	327	366 MITCHELL	MARRAMARRA
12504149421	351	394 MITCHELL	MARRAMARRA
12504149422	228	261 MITCHELL	MARRAMARRA
12504149423	261	286 MITCHELL	MARRAMARRA
12504149424	345	396 MITCHELL	MARRAMARRA
12504149425	426	495 MITCHELL	MARRAMARRA
12504149426	165	183 MITCHELL	MARRAMARRA
12504158801	225	257 GREENWAY	GREENWAY
12504158802	207	220 PARRAMATTA	GREENWAY
12504158803	361	409 GREENWAY	GREENWAY
12504158804	282	363 GREENWAY	GREENWAY
12504158805	327	349 MCMAHON	GREENWAY
12504158806	273	294 GREENWAY	GREENWAY
12504158807	369	435 PARRAMATTA	GREENWAY
12504158808	9	12 GREENWAY	GREENWAY
12504158809	239	242 PARRAMATTA	GREENWAY
12504158810	217	230 MCMAHON	GREENWAY
12504158811	253	232 PARRAMATTA	GREENWAY
12504158812	334	375 PARRAMATTA	GREENWAY
12504158813	182	205 GREENWAY	GREENWAY
12504158814	450	484 GREENWAY	GREENWAY
12504158815	453	519 GREENWAY	GREENWAY
12504158816	308	347 GREENWAY	GREENWAY
12504158817	442	488 GREENWAY	GREENWAY
12504158818	592	735 GREENWAY	GREENWAY
12504158819	351	386 MCMAHON	GREENWAY

231025 Suggestions for NSW Redistribution PM Data

12504158820	182	196 GREENWAY	GREENWAY
12504158821	156	180 GREENWAY	GREENWAY
12504158822	126	167 PARRAMATTA	GREENWAY
12504158823	468	567 GREENWAY	GREENWAY
12504158824	273	298 GREENWAY	GREENWAY
12504158825	138	133 PARRAMATTA	GREENWAY
12504158826	219	225 GREENWAY	GREENWAY
12504158827	271	286 GREENWAY	GREENWAY
12504158901	278	302 PARRAMATTA	PARRAMATTA
12504158902	297	280 PARRAMATTA	PARRAMATTA
12504158903	388	328 PARRAMATTA	PARRAMATTA
12504158904	424	431 PARRAMATTA	GREENWAY
12504158905	148	113 PARRAMATTA	PARRAMATTA
12504158907	58	73 PARRAMATTA	PARRAMATTA
12504158908	527	764 PARRAMATTA	PARRAMATTA
12504158910	285	302 PARRAMATTA	PARRAMATTA
12504158911	218	188 PARRAMATTA	PARRAMATTA
12504158912	295	279 PARRAMATTA	PARRAMATTA
12504158913	100	114 PARRAMATTA	PARRAMATTA
12504158914	213	228 PARRAMATTA	PARRAMATTA
12504158915	260	280 PARRAMATTA	GREENWAY
12504158917	167	120 PARRAMATTA	PARRAMATTA
12504158918	324	331 PARRAMATTA	PARRAMATTA
12504158919	185	147 PARRAMATTA	PARRAMATTA
12504158920	240	238 PARRAMATTA	PARRAMATTA
12504158922	338	481 PARRAMATTA	PARRAMATTA
12504158923	352	286 PARRAMATTA	GREENWAY
12504158924	287	259 PARRAMATTA	PARRAMATTA
12504158925	188	186 PARRAMATTA	GREENWAY
12504158926	355	338 PARRAMATTA	GREENWAY
12504158927	199	227 PARRAMATTA	PARRAMATTA
12504158929	270	260 PARRAMATTA	PARRAMATTA
12504158931	166	184 PARRAMATTA	PARRAMATTA
12504158932	191	168 PARRAMATTA	PARRAMATTA
12504158933	178	162 PARRAMATTA	PARRAMATTA
12504158934	364	509 PARRAMATTA	PARRAMATTA
12504158935	214	186 PARRAMATTA	PARRAMATTA
12504158936	282	295 PARRAMATTA	PARRAMATTA
12504158937	336	380 PARRAMATTA	PARRAMATTA
12504158938	209	330 PARRAMATTA	PARRAMATTA
12504158939	222	335 PARRAMATTA	PARRAMATTA
12504158940	134	188 PARRAMATTA	PARRAMATTA
12504158941	360	330 PARRAMATTA	PARRAMATTA
12504158942	123	195 PARRAMATTA	PARRAMATTA
12504158943	169	242 PARRAMATTA	PARRAMATTA
12504158944	240	277 PARRAMATTA	PARRAMATTA
12504158945	205	251 PARRAMATTA	PARRAMATTA
12504158946	172	266 PARRAMATTA	PARRAMATTA
12504158947	200	290 PARRAMATTA	PARRAMATTA
12504171701	124	126 PARRAMATTA	PARRAMATTA
12504171702	1	1 PARRAMATTA	PARRAMATTA
12504171703	259	232 PARRAMATTA	PARRAMATTA
12504171704	220	383 PARRAMATTA	PARRAMATTA

231025 Suggestions for NSW Redistribution PM Data

12504171705	168	171 PARRAMATTA	PARRAMATTA
12504171706	118	98 PARRAMATTA	PARRAMATTA
12504171707	186	126 PARRAMATTA	PARRAMATTA
12504171708	137	139 PARRAMATTA	PARRAMATTA
12504171709	327	305 PARRAMATTA	PARRAMATTA
12504171710	210	290 PARRAMATTA	PARRAMATTA
12504171711	0	0 PARRAMATTA	PARRAMATTA
12504171712	207	259 PARRAMATTA	PARRAMATTA
12504171713	137	136 PARRAMATTA	PARRAMATTA
12504171714	34	35 PARRAMATTA	PARRAMATTA
12504171715	216	219 PARRAMATTA	PARRAMATTA
12504171716	271	421 PARRAMATTA	PARRAMATTA
12504171717	168	137 PARRAMATTA	PARRAMATTA
12504171718	89	134 PARRAMATTA	PARRAMATTA
12504171719	356	558 PARRAMATTA	PARRAMATTA
12504171720	91	139 PARRAMATTA	PARRAMATTA
12504171721	121	123 PARRAMATTA	PARRAMATTA
12504171722	95	96 PARRAMATTA	PARRAMATTA
12504171723	78	79 PARRAMATTA	PARRAMATTA
12504171724	193	218 PARRAMATTA	PARRAMATTA
12504171725	317	441 PARRAMATTA	PARRAMATTA
12504171801	197	225 PARRAMATTA	PARRAMATTA
12504171802	140	140 PARRAMATTA	PARRAMATTA
12504171803	182	197 PARRAMATTA	PARRAMATTA
12504171804	192	205 PARRAMATTA	PARRAMATTA
12504171805	204	226 PARRAMATTA	PARRAMATTA
12504171806	200	214 PARRAMATTA	PARRAMATTA
12504171807	145	157 PARRAMATTA	PARRAMATTA
12504171808	143	152 PARRAMATTA	PARRAMATTA
12504171809	118	116 PARRAMATTA	PARRAMATTA
12504171810	281	299 PARRAMATTA	PARRAMATTA
12504171811	108	105 PARRAMATTA	PARRAMATTA
12504171812	228	241 PARRAMATTA	PARRAMATTA
12504171813	380	394 PARRAMATTA	PARRAMATTA
12504171814	80	75 PARRAMATTA	PARRAMATTA
12504171815	289	311 PARRAMATTA	PARRAMATTA
12504171816	167	144 PARRAMATTA	PARRAMATTA
12504171817	108	116 PARRAMATTA	PARRAMATTA
12504171818	196	211 PARRAMATTA	PARRAMATTA
12504171819	382	441 PARRAMATTA	PARRAMATTA
12504171820	171	181 PARRAMATTA	PARRAMATTA
12504171821	116	120 PARRAMATTA	PARRAMATTA
12504171901	179	184 PARRAMATTA	PARRAMATTA
12504171902	49	55 PARRAMATTA	PARRAMATTA
12504171903	73	67 PARRAMATTA	PARRAMATTA
12504171904	181	171 PARRAMATTA	PARRAMATTA
12504171905	111	106 PARRAMATTA	PARRAMATTA
12504171906	163	171 PARRAMATTA	PARRAMATTA
12504171907	156	225 PARRAMATTA	PARRAMATTA
12504171908	223	247 PARRAMATTA	PARRAMATTA
12504171909	138	156 PARRAMATTA	PARRAMATTA
12504171910	237	250 PARRAMATTA	PARRAMATTA
12504171911	127	129 PARRAMATTA	PARRAMATTA

231025 Suggestions for NSW Redistribution PM Data

12504171912	265	301 PARRAMATTA	PARRAMATTA
12504171913	142	161 PARRAMATTA	PARRAMATTA
12504171914	113	115 PARRAMATTA	PARRAMATTA
12504171915	95	96 PARRAMATTA	PARRAMATTA
12504171916	5	7 PARRAMATTA	PARRAMATTA
12504171917	92	77 PARRAMATTA	PARRAMATTA
12504171918	128	127 PARRAMATTA	PARRAMATTA
12504171919	105	132 PARRAMATTA	PARRAMATTA
12504171920	115	123 PARRAMATTA	PARRAMATTA
12504171921	225	268 PARRAMATTA	PARRAMATTA
12504171922	160	174 PARRAMATTA	PARRAMATTA
12504171923	64	69 PARRAMATTA	PARRAMATTA
12504171924	86	92 PARRAMATTA	PARRAMATTA
12504171925	89	98 PARRAMATTA	PARRAMATTA
12504171926	187	215 PARRAMATTA	PARRAMATTA
12504171927	112	129 PARRAMATTA	PARRAMATTA
12601149601	319	308 BEROWRA	BRADFIELD
12601149602	224	233 BEROWRA	BRADFIELD
12601149603	248	196 BEROWRA	BRADFIELD
12601149604	257	258 BEROWRA	BRADFIELD
12601149605	278	351 BEROWRA	BRADFIELD
12601149606	250	208 BEROWRA	BRADFIELD
12601149607	270	256 BEROWRA	BRADFIELD
12601149608	387	390 BEROWRA	BRADFIELD
12601149609	235	242 BEROWRA	BRADFIELD
12601149610	295	259 BEROWRA	BRADFIELD
12601149611	0	0 BEROWRA	BRADFIELD
12601149612	0	0 BEROWRA	BRADFIELD
12601149613	212	194 BEROWRA	BRADFIELD
12601149614	384	388 BEROWRA	BRADFIELD
12601149615	358	361 BEROWRA	BRADFIELD
12601149616	252	247 BEROWRA	BRADFIELD
12601149617	336	300 BEROWRA	BRADFIELD
12601149618	445	450 BEROWRA	BRADFIELD
12601149619	286	293 BEROWRA	BRADFIELD
12601149620	291	275 BEROWRA	BRADFIELD
12601149621	361	334 BEROWRA	BRADFIELD
12601149622	416	397 BEROWRA	BRADFIELD
12601149623	352	343 BEROWRA	BRADFIELD
12601149624	357	314 BEROWRA	BRADFIELD
12601149625	131	118 BEROWRA	BRADFIELD
12601149626	154	156 BEROWRA	BRADFIELD
12601149629	221	220 BEROWRA	BRADFIELD
12601149630	333	326 BEROWRA	BRADFIELD
12601149631	361	267 BEROWRA	BRADFIELD
12601149632	354	370 BEROWRA	BRADFIELD
12601149633	317	308 BEROWRA	BRADFIELD
12601149634	261	248 BEROWRA	MARRAMARRA
12601149635	366	367 BEROWRA	BRADFIELD
12601149636	221	234 BEROWRA	BRADFIELD
12601149637	328	342 BEROWRA	MARRAMARRA
12601149638	374	369 BEROWRA	BRADFIELD
12601149639	184	177 BEROWRA	BRADFIELD

231025 Suggestions for NSW Redistribution PM Data

12601149640	312	282 BEROWRA	BRADFIELD
12601149641	344	333 BEROWRA	BRADFIELD
12601149642	296	289 BEROWRA	BRADFIELD
12601149643	310	327 BEROWRA	BRADFIELD
12601149644	284	237 BEROWRA	BRADFIELD
12601149645	177	173 BEROWRA	BRADFIELD
12601149646	357	303 BEROWRA	BRADFIELD
12601149647	456	444 BEROWRA	BRADFIELD
12601149648	272	265 BEROWRA	BRADFIELD
12601149649	234	230 BEROWRA	BRADFIELD
12601149650	240	222 BEROWRA	BRADFIELD
12601149651	120	157 BEROWRA	BRADFIELD
12601149652	233	221 BEROWRA	BRADFIELD
12601149653	99	141 BEROWRA	BRADFIELD
12601149654	488	473 BEROWRA	BRADFIELD
12601149655	257	250 BEROWRA	BRADFIELD
12601149656	120	170 BEROWRA	BRADFIELD
12601172001	295	235 BENNELONG	BRADFIELD
12601172002	269	307 BENNELONG	BENNELONG
12601172003	141	153 BENNELONG	BENNELONG
12601172004	152	216 BENNELONG	BENNELONG
12601172005	521	639 BENNELONG	BENNELONG
12601172006	462	528 BENNELONG	BRADFIELD
12601172007	148	169 BENNELONG	BENNELONG
12601172008	190	163 BENNELONG	BRADFIELD
12601172009	402	303 BENNELONG	BRADFIELD
12601172010	227	259 BENNELONG	BENNELONG
12601172011	132	111 BENNELONG	BENNELONG
12601172012	227	197 BENNELONG	BENNELONG
12601172013	120	172 BENNELONG	BENNELONG
12601172014	297	272 BENNELONG	BRADFIELD
12601172015	353	271 BENNELONG	BENNELONG
12601172016	313	358 BENNELONG	BENNELONG
12601172017	433	343 BENNELONG	BRADFIELD
12601172018	220	320 BENNELONG	BENNELONG
12601172019	138	158 BENNELONG	BENNELONG
12601172020	146	119 BENNELONG	BENNELONG
12601172021	234	265 BENNELONG	BENNELONG
12601172022	165	228 BENNELONG	BENNELONG
12601172023	223	255 BENNELONG	BRADFIELD
12601172024	291	332 BENNELONG	BRADFIELD
12601172025	276	315 BENNELONG	BENNELONG
12601172026	272	263 BENNELONG	BENNELONG
12601172027	171	185 BENNELONG	BENNELONG
12601172028	203	214 BENNELONG	BENNELONG
12601172029	159	139 BENNELONG	BENNELONG
12601172030	232	338 BENNELONG	BENNELONG
12601172031	289	237 BENNELONG	BRADFIELD
12601172032	265	368 BENNELONG	BENNELONG
12601172033	224	256 BENNELONG	BRADFIELD
12601172034	270	204 BENNELONG	BRADFIELD
12601172101	186	162 BENNELONG	BENNELONG
12601172102	278	283 BENNELONG	BENNELONG

231025 Suggestions for NSW Redistribution PM Data

12601172103	323	298 BENNELONG	BENNELONG
12601172104	72	105 BENNELONG	BENNELONG
12601172105	112	115 BENNELONG	BENNELONG
12601172106	282	252 BENNELONG	BENNELONG
12601172107	255	252 BENNELONG	BENNELONG
12601172108	295	284 BENNELONG	BENNELONG
12601172109	157	228 BENNELONG	BENNELONG
12601172110	279	284 BENNELONG	BENNELONG
12601172111	259	236 BENNELONG	BENNELONG
12601172112	439	418 BENNELONG	BENNELONG
12601172113	361	347 BENNELONG	BENNELONG
12601172114	149	127 BENNELONG	BENNELONG
12601172115	365	352 BENNELONG	BENNELONG
12601172116	208	223 BENNELONG	BENNELONG
12601172117	184	192 BENNELONG	BENNELONG
12601172118	243	230 BENNELONG	BENNELONG
12601172119	284	249 BENNELONG	BENNELONG
12601172120	271	247 BENNELONG	BENNELONG
12601172121	93	141 BENNELONG	BENNELONG
12601172122	53	80 BENNELONG	BENNELONG
12601172123	141	213 BENNELONG	BENNELONG
12601172124	290	391 BENNELONG	BENNELONG
12601172125	357	356 BENNELONG	BENNELONG
12601172126	59	89 BENNELONG	BENNELONG
12601172127	223	188 BENNELONG	BENNELONG
12601172128	70	106 BENNELONG	BENNELONG
12601172129	184	195 BENNELONG	BENNELONG
12601172130	247	254 BENNELONG	BENNELONG
12601172131	330	327 BENNELONG	BENNELONG
12601172132	242	212 BENNELONG	BENNELONG
12601172133	355	333 BENNELONG	BENNELONG
12601172134	313	314 BENNELONG	BENNELONG
12601172135	301	265 BENNELONG	BENNELONG
12601172136	491	487 BENNELONG	BENNELONG
12601172137	282	322 BENNELONG	BENNELONG
12601172138	336	323 BENNELONG	BENNELONG
12601172139	330	308 BENNELONG	BENNELONG
12601172140	314	308 BENNELONG	BENNELONG
12601172141	274	281 BENNELONG	BENNELONG
12601172142	250	244 BENNELONG	BENNELONG
12602149801	223	221 BENNELONG	BENNELONG
12602149803	377	350 BENNELONG	BENNELONG
12602149804	406	514 BENNELONG	BENNELONG
12602149805	317	322 BENNELONG	BENNELONG
12602149806	364	366 BENNELONG	BENNELONG
12602149807	321	286 BENNELONG	BENNELONG
12602149808	121	118 NORTH SYDNEY	NORTH SYDNEY
12602149809	313	290 NORTH SYDNEY	NORTH SYDNEY
12602149810	597	584 NORTH SYDNEY	NORTH SYDNEY
12602149811	60	105 NORTH SYDNEY	NORTH SYDNEY
12602149812	368	384 NORTH SYDNEY	NORTH SYDNEY
12602149813	405	420 NORTH SYDNEY	NORTH SYDNEY
12602149814	292	307 NORTH SYDNEY	NORTH SYDNEY

231025 Suggestions for NSW Redistribution PM Data

12602149815	213	243 NORTH SYDNEY	NORTH SYDNEY
12602149816	317	343 BENNELONG	BENNELONG
12602149818	533	673 BENNELONG	BENNELONG
12602149819	329	274 BENNELONG	BENNELONG
12602149820	346	334 BENNELONG	BENNELONG
12602149821	216	230 BENNELONG	BENNELONG
12602149822	275	289 BENNELONG	BENNELONG
12602149823	203	207 BENNELONG	BENNELONG
12602149825	261	253 BENNELONG	BENNELONG
12602149826	316	310 BENNELONG	BENNELONG
12602149827	268	273 BENNELONG	BENNELONG
12602149828	263	266 BENNELONG	BENNELONG
12602149829	354	359 BENNELONG	BENNELONG
12602149830	344	304 BENNELONG	BENNELONG
12602149831	372	366 BENNELONG	BENNELONG
12602149832	176	178 BENNELONG	BENNELONG
12602149833	439	483 BENNELONG	BENNELONG
12602149834	327	297 BENNELONG	BENNELONG
12602149835	222	191 BENNELONG	BENNELONG
12602149836	311	342 BENNELONG	BENNELONG
12602149837	170	187 NORTH SYDNEY	NORTH SYDNEY
12602149838	269	283 BENNELONG	BENNELONG
12602149839	183	217 BENNELONG	BENNELONG
12602149840	178	199 BENNELONG	BENNELONG
12602149841	267	255 NORTH SYDNEY	NORTH SYDNEY
12602149901	266	282 NORTH SYDNEY	NORTH SYDNEY
12602149902	332	332 NORTH SYDNEY	NORTH SYDNEY
12602149903	315	338 NORTH SYDNEY	NORTH SYDNEY
12602149904	447	459 NORTH SYDNEY	NORTH SYDNEY
12602149905	331	313 NORTH SYDNEY	NORTH SYDNEY
12602149906	297	316 NORTH SYDNEY	NORTH SYDNEY
12602149907	388	399 NORTH SYDNEY	NORTH SYDNEY
12602149908	17	13 NORTH SYDNEY	NORTH SYDNEY
12602149909	223	197 NORTH SYDNEY	NORTH SYDNEY
12602149910	393	395 NORTH SYDNEY	NORTH SYDNEY
12602149911	407	420 NORTH SYDNEY	NORTH SYDNEY
12602149912	368	390 NORTH SYDNEY	NORTH SYDNEY
12602149913	244	257 NORTH SYDNEY	NORTH SYDNEY
12602149914	236	254 NORTH SYDNEY	NORTH SYDNEY
12602149915	307	317 NORTH SYDNEY	NORTH SYDNEY
12602149916	354	366 NORTH SYDNEY	NORTH SYDNEY
12602149917	172	160 NORTH SYDNEY	NORTH SYDNEY
12602149918	321	341 NORTH SYDNEY	NORTH SYDNEY
12602149919	466	392 NORTH SYDNEY	NORTH SYDNEY
12602149920	303	320 NORTH SYDNEY	NORTH SYDNEY
12602149921	239	251 NORTH SYDNEY	NORTH SYDNEY
12602149922	345	332 NORTH SYDNEY	NORTH SYDNEY
12602149923	198	202 NORTH SYDNEY	NORTH SYDNEY
12602149924	297	322 NORTH SYDNEY	NORTH SYDNEY
12602150001	11	15 BENNELONG	BENNELONG
12602150002	1232	1859 BENNELONG	BENNELONG
12602150003	383	375 BENNELONG	BENNELONG
12602150004	118	87 BENNELONG	BENNELONG

231025 Suggestions for NSW Redistribution PM Data

12602150005	238	282 BENNELONG	BENNELONG
12602150006	435	444 BENNELONG	BENNELONG
12602150007	427	435 BENNELONG	BENNELONG
12602150008	157	166 BENNELONG	BENNELONG
12602150009	366	356 BENNELONG	BENNELONG
12602150010	322	320 BENNELONG	BENNELONG
12602150011	450	487 BENNELONG	BENNELONG
12602150012	262	213 BENNELONG	BENNELONG
12602150013	414	413 BENNELONG	BENNELONG
12602150014	233	221 BENNELONG	BENNELONG
12602150015	312	327 BENNELONG	BENNELONG
12602150016	246	237 BENNELONG	BENNELONG
12602150017	357	320 BENNELONG	BENNELONG
12602150018	355	345 BENNELONG	BENNELONG
12602150019	376	395 BENNELONG	BENNELONG
12602150021	157	182 BENNELONG	BENNELONG
12602150022	137	136 BENNELONG	BENNELONG
12602150023	294	264 BENNELONG	BENNELONG
12602150024	84	85 BENNELONG	BENNELONG
12602150025	337	336 BENNELONG	BENNELONG
12602150026	152	265 BENNELONG	BENNELONG
12602150028	180	155 BENNELONG	BENNELONG
12602150029	211	201 BENNELONG	BENNELONG
12602150030	205	200 BENNELONG	BENNELONG
12602150031	293	266 BENNELONG	BENNELONG
12602150032	199	186 BENNELONG	BENNELONG
12602150033	394	360 BENNELONG	BENNELONG
12602150034	226	237 BENNELONG	BENNELONG
12602150035	146	170 BENNELONG	BENNELONG
12602150036	371	372 BENNELONG	BENNELONG
12602150037	212	215 BENNELONG	BENNELONG
12602150038	165	155 BENNELONG	BENNELONG
12602150039	235	223 BENNELONG	BENNELONG
12602150040	240	225 BENNELONG	BENNELONG
12602150041	278	254 BENNELONG	BENNELONG
12602150042	139	145 BENNELONG	BENNELONG
12602150043	271	269 BENNELONG	BENNELONG
12602150044	158	139 BENNELONG	BENNELONG
12602150045	88	138 BENNELONG	BENNELONG
12602150046	55	64 BENNELONG	BENNELONG
12602150047	78	122 BENNELONG	BENNELONG
12602150048	106	105 BENNELONG	BENNELONG
12602150049	90	140 BENNELONG	BENNELONG
12602150050	170	219 BENNELONG	BENNELONG
12602150051	126	197 BENNELONG	BENNELONG
12602150052	133	120 BENNELONG	BENNELONG
12602150053	138	173 BENNELONG	BENNELONG
12602150101	334	382 BENNELONG	BENNELONG
12602150102	376	430 BENNELONG	BENNELONG
12602150103	215	160 BENNELONG	BENNELONG
12602150104	418	478 BENNELONG	BENNELONG
12602150105	428	358 BENNELONG	BENNELONG
12602150106	404	501 BENNELONG	BENNELONG

231025 Suggestions for NSW Redistribution PM Data

12602150107	429	328 BENNELONG	BENNELONG
12602150108	212	162 BENNELONG	BENNELONG
12602150109	381	351 BENNELONG	BENNELONG
12602150110	385	440 BENNELONG	BENNELONG
12602150111	323	297 BENNELONG	BENNELONG
12602150112	128	114 BENNELONG	BENNELONG
12602150113	278	230 BENNELONG	BENNELONG
12602150114	1	1 BENNELONG	BENNELONG
12602150115	413	351 BENNELONG	BENNELONG
12602150116	344	296 BENNELONG	BENNELONG
12602150117	248	218 BENNELONG	BENNELONG
12602150118	253	223 BENNELONG	BENNELONG
12602150119	26	25 BENNELONG	BENNELONG
12602150120	192	176 BENNELONG	BENNELONG
12602150121	272	247 BENNELONG	BENNELONG
12602150122	301	246 BENNELONG	BENNELONG
12602150123	402	297 BENNELONG	BENNELONG
12602150124	305	234 BENNELONG	BENNELONG
12602150125	5	3 BENNELONG	BENNELONG
12602150126	207	208 BENNELONG	BENNELONG
12602150128	407	284 BENNELONG	BENNELONG
12602150129	234	221 BENNELONG	BENNELONG
12602150131	324	274 BENNELONG	BENNELONG
12602150132	382	319 BENNELONG	BENNELONG
12602150133	144	214 BENNELONG	BENNELONG
12602150134	157	233 BENNELONG	BENNELONG
12602150135	127	181 BENNELONG	BENNELONG
12602150136	518	738 BENNELONG	BENNELONG
12602150137	184	269 BENNELONG	BENNELONG
12602150138	246	217 BENNELONG	BENNELONG
12602150301	113	110 BENNELONG	BENNELONG
12602150302	199	180 BENNELONG	BENNELONG
12602150303	346	366 BENNELONG	BENNELONG
12602150304	311	321 BENNELONG	BENNELONG
12602150305	254	268 BENNELONG	BENNELONG
12602150306	286	281 BENNELONG	BENNELONG
12602150308	334	331 BENNELONG	BENNELONG
12602150309	400	408 BENNELONG	BENNELONG
12602150310	255	225 BENNELONG	BENNELONG
12602150311	351	356 BENNELONG	BENNELONG
12602150312	396	400 BENNELONG	BENNELONG
12602150313	421	420 BENNELONG	BENNELONG
12602150314	324	276 BENNELONG	BENNELONG
12602150315	283	231 BENNELONG	BENNELONG
12602150316	232	257 BENNELONG	BENNELONG
12602150317	171	170 BENNELONG	BENNELONG
12602150318	155	151 BENNELONG	BENNELONG
12602150320	344	353 BENNELONG	BENNELONG
12602150321	132	136 BENNELONG	BENNELONG
12602150322	261	260 BENNELONG	BENNELONG
12602150323	342	331 BENNELONG	BENNELONG
12602150324	339	347 BENNELONG	BENNELONG
12602150325	155	158 BENNELONG	BENNELONG

231025 Suggestions for NSW Redistribution PM Data

12602150326	269	262 BENNELONG	BENNELONG
12602150327	297	310 BENNELONG	BENNELONG
12602150328	288	287 BENNELONG	BENNELONG
12602150329	0	0 BENNELONG	BENNELONG
12602150330	239	211 BENNELONG	BENNELONG
12602150333	382	391 BENNELONG	BENNELONG
12602150334	242	214 BENNELONG	BENNELONG
12602150335	412	439 BENNELONG	BENNELONG
12602150336	385	397 BENNELONG	BENNELONG
12602150337	445	455 BENNELONG	BENNELONG
12602150338	300	300 BENNELONG	BENNELONG
12602150340	202	180 BENNELONG	BENNELONG
12602150341	146	128 BENNELONG	BENNELONG
12602150342	319	305 BENNELONG	BENNELONG
12602150343	188	186 BENNELONG	BENNELONG
12602150344	197	178 BENNELONG	BENNELONG
12602150346	69	85 BENNELONG	BENNELONG
12602150347	348	508 BENNELONG	BENNELONG
12602150348	255	248 BENNELONG	BENNELONG
12602150349	150	206 BENNELONG	BENNELONG
12602150350	227	206 BENNELONG	BENNELONG
12602150351	311	360 BENNELONG	BENNELONG
12602150352	153	207 BENNELONG	BENNELONG
12602159001	335	296 BENNELONG	BENNELONG
12602159002	444	438 BENNELONG	BENNELONG
12602159003	361	351 BENNELONG	BENNELONG
12602159004	446	463 BENNELONG	BENNELONG
12602159005	422	447 BENNELONG	BENNELONG
12602159006	419	443 BENNELONG	BENNELONG
12602159007	428	436 BENNELONG	BENNELONG
12602159008	268	277 BENNELONG	BENNELONG
12602172201	311	313 BENNELONG	BENNELONG
12602172202	255	264 BENNELONG	BENNELONG
12602172203	364	379 BENNELONG	BENNELONG
12602172204	270	278 BENNELONG	BENNELONG
12602172205	368	356 BENNELONG	BENNELONG
12602172206	376	390 BENNELONG	BENNELONG
12602172207	223	230 BENNELONG	BENNELONG
12602172208	320	311 BENNELONG	BENNELONG
12602172209	322	327 BENNELONG	BENNELONG
12602172210	277	290 BENNELONG	BENNELONG
12602172211	347	327 BENNELONG	BENNELONG
12602172212	368	367 BENNELONG	BENNELONG
12602172213	334	331 BENNELONG	BENNELONG
12602172214	331	338 BENNELONG	BENNELONG
12602172215	221	227 BENNELONG	BENNELONG
12602172301	230	232 BENNELONG	BENNELONG
12602172302	241	240 BENNELONG	BENNELONG
12602172303	236	315 BENNELONG	BENNELONG
12602172304	195	188 BENNELONG	BENNELONG
12602172305	235	199 BENNELONG	BENNELONG
12602172306	264	270 BENNELONG	BENNELONG
12602172307	271	261 BENNELONG	BENNELONG

231025 Suggestions for NSW Redistribution PM Data

12602172308	156	172 BENNELONG	BENNELONG
12602172309	315	350 BENNELONG	BENNELONG
12602172310	214	209 BENNELONG	BENNELONG
12602172311	288	298 BENNELONG	BENNELONG
12602172312	388	399 BENNELONG	BENNELONG
12602172313	251	251 BENNELONG	BENNELONG
12602172314	259	256 BENNELONG	BENNELONG
12602172315	357	371 BENNELONG	BENNELONG
12602172316	201	199 BENNELONG	BENNELONG
12602172317	315	331 BENNELONG	BENNELONG
12602172318	164	237 BENNELONG	BENNELONG
12602172319	323	351 BENNELONG	BENNELONG
12602172320	227	212 BENNELONG	BENNELONG
12602172321	368	396 BENNELONG	BENNELONG
12602172322	306	311 BENNELONG	BENNELONG
12602172323	356	381 BENNELONG	BENNELONG
12602172324	324	326 BENNELONG	BENNELONG
12602172325	203	212 BENNELONG	BENNELONG
12602172326	255	233 BENNELONG	BENNELONG
12602172327	189	188 BENNELONG	BENNELONG
12602172328	260	245 BENNELONG	BENNELONG
12602172329	320	304 BENNELONG	BENNELONG
12602172330	157	150 BENNELONG	BENNELONG
12602172331	161	164 BENNELONG	BENNELONG
12602172332	402	496 BENNELONG	BENNELONG
12602172333	305	288 BENNELONG	BENNELONG
12602172334	238	229 BENNELONG	BENNELONG
12602172335	253	277 BENNELONG	BENNELONG
12602172336	215	200 BENNELONG	BENNELONG
12602172337	317	339 BENNELONG	BENNELONG
12602172338	165	168 BENNELONG	BENNELONG
12602172339	299	325 BENNELONG	BENNELONG
12602172340	366	368 BENNELONG	BENNELONG
12602172341	346	370 BENNELONG	BENNELONG
12602172401	263	263 BENNELONG	BENNELONG
12602172402	254	211 BENNELONG	BENNELONG
12602172403	303	320 BENNELONG	BENNELONG
12602172404	616	578 BENNELONG	BENNELONG
12602172405	210	208 BENNELONG	BENNELONG
12602172406	376	393 BENNELONG	BENNELONG
12602172407	259	283 BENNELONG	BENNELONG
12602172408	242	257 BENNELONG	BENNELONG
12602172409	184	198 BENNELONG	BENNELONG
12602172410	276	293 BENNELONG	BENNELONG
12602172411	420	435 BENNELONG	BENNELONG
12602172412	265	271 BENNELONG	BENNELONG
12602172413	364	389 BENNELONG	BENNELONG
12602172414	422	433 BENNELONG	BENNELONG
12602172415	157	157 BENNELONG	BENNELONG
12602172416	316	313 BENNELONG	BENNELONG
12602172417	246	259 BENNELONG	BENNELONG
12602172418	266	294 BENNELONG	BENNELONG
12602172419	236	259 BENNELONG	BENNELONG

231025 Suggestions for NSW Redistribution PM Data

12602172420	306	285 BENNELONG	BENNELONG
12602172421	380	432 BENNELONG	BENNELONG
12602172422	273	277 BENNELONG	BENNELONG
12602172423	433	453 BENNELONG	BENNELONG
12602172424	445	491 BENNELONG	BENNELONG
12602172425	335	332 BENNELONG	BENNELONG
12602172426	489	511 BENNELONG	BENNELONG
12602172427	351	381 BENNELONG	BENNELONG
12602172428	235	214 BENNELONG	BENNELONG
12602172429	231	262 BENNELONG	BENNELONG
12602172430	298	293 BENNELONG	BENNELONG
12602172431	380	407 BENNELONG	BENNELONG
12602172432	372	396 BENNELONG	BENNELONG
12602172433	381	428 BENNELONG	BENNELONG
12602172434	308	333 BENNELONG	BENNELONG
12602172435	427	495 BENNELONG	BENNELONG
12602172436	372	433 BENNELONG	BENNELONG
12602172437	346	384 BENNELONG	BENNELONG
12602172438	294	308 BENNELONG	BENNELONG
12602172439	245	261 BENNELONG	BENNELONG
12602172440	332	342 BENNELONG	BENNELONG
12602172441	349	360 BENNELONG	BENNELONG
12602172442	196	261 BENNELONG	BENNELONG
12602172501	211	241 BENNELONG	BENNELONG
12602172502	150	201 BENNELONG	BENNELONG
12602172503	222	247 BENNELONG	BENNELONG
12602172504	266	270 BENNELONG	BENNELONG
12602172505	302	345 BENNELONG	BENNELONG
12602172506	199	227 BENNELONG	BENNELONG
12602172507	131	198 BENNELONG	BENNELONG
12602172508	199	300 BENNELONG	BENNELONG
12602172509	213	243 BENNELONG	BENNELONG
12602172510	188	198 BENNELONG	BENNELONG
12602172511	359	540 BENNELONG	BENNELONG
12602172512	319	413 BENNELONG	BENNELONG
12602172513	191	162 BENNELONG	BENNELONG
12602172514	162	242 BENNELONG	BENNELONG
12602172515	294	336 BENNELONG	BENNELONG
12602172516	254	259 BENNELONG	BENNELONG
12602172517	172	190 BENNELONG	BENNELONG
12602172518	347	396 BENNELONG	BENNELONG
12602172519	221	234 BENNELONG	BENNELONG
12602172520	203	232 BENNELONG	BENNELONG
12602172521	445	443 BENNELONG	BENNELONG
12602172522	209	280 BENNELONG	BENNELONG
12602172523	310	354 BENNELONG	BENNELONG
12602172524	288	329 BENNELONG	BENNELONG
12602172525	223	336 BENNELONG	BENNELONG
12602172526	234	267 BENNELONG	BENNELONG
12701150401	421	473 WERRIWA	MCTMAHON
12701150402	217	247 WERRIWA	MCTMAHON
12701150403	248	257 WERRIWA	MCTMAHON
12701150404	203	222 WERRIWA	MCTMAHON

231025 Suggestions for NSW Redistribution PM Data

12701150405	183	192 WERRIWA	MCTMAHON
12701150406	417	452 WERRIWA	MCTMAHON
12701150407	200	206 WERRIWA	MCTMAHON
12701150408	225	263 WERRIWA	MCTMAHON
12701150409	277	303 WERRIWA	MCTMAHON
12701150410	224	236 WERRIWA	MCTMAHON
12701150411	292	333 WERRIWA	MCTMAHON
12701150412	260	280 WERRIWA	MCTMAHON
12701150413	331	357 WERRIWA	MCTMAHON
12701150414	264	300 WERRIWA	MCTMAHON
12701150415	299	334 WERRIWA	MCTMAHON
12701150416	217	232 WERRIWA	MCTMAHON
12701150417	278	297 WERRIWA	MCTMAHON
12701150418	319	337 WERRIWA	MCTMAHON
12701150419	266	305 WERRIWA	MCTMAHON
12701150420	283	307 WERRIWA	MCTMAHON
12701150421	228	230 WERRIWA	MCTMAHON
12701150422	383	397 WERRIWA	MCTMAHON
12701150423	279	291 WERRIWA	MCTMAHON
12701150424	472	516 WERRIWA	MCTMAHON
12701150425	313	313 WERRIWA	MCTMAHON
12701150426	239	275 WERRIWA	MCTMAHON
12701150427	261	256 WERRIWA	MCTMAHON
12701150428	376	404 WERRIWA	MCTMAHON
12701150429	341	367 WERRIWA	MCTMAHON
12701150430	253	292 WERRIWA	MCTMAHON
12701150431	5	3 WERRIWA	MCTMAHON
12701150432	188	199 WERRIWA	MCTMAHON
12701150433	221	244 WERRIWA	MCTMAHON
12701150434	318	389 WERRIWA	MCTMAHON
12701150435	147	141 WERRIWA	MCTMAHON
12701150436	168	187 WERRIWA	MCTMAHON
12701150437	186	194 WERRIWA	MCTMAHON
12701150438	448	508 WERRIWA	MCTMAHON
12701150439	351	380 WERRIWA	MCTMAHON
12701150440	218	240 WERRIWA	MCTMAHON
12701150441	352	414 WERRIWA	MCTMAHON
12701150502	212	232 WERRIWA	WERRIWA
12701150503	381	627 WERRIWA	WERRIWA
12701150505	439	592 WERRIWA	WERRIWA
12701150506	688	1283 WERRIWA	WERRIWA
12701150507	182	203 WERRIWA	WERRIWA
12701150508	238	274 WERRIWA	WERRIWA
12701150509	389	406 WERRIWA	WERRIWA
12701150510	347	416 WERRIWA	WERRIWA
12701150511	402	475 WERRIWA	WERRIWA
12701150512	223	265 WERRIWA	WERRIWA
12701150513	300	376 WERRIWA	WERRIWA
12701150514	220	251 WERRIWA	WERRIWA
12701150516	366	449 HUME	LINDSAY
12701150517	193	235 HUME	LINDSAY
12701150518	325	317 WERRIWA	LINDSAY
12701150519	548	559 WERRIWA	LINDSAY

231025 Suggestions for NSW Redistribution PM Data

12701150521	238	257 HUME	LINDSAY
12701150522	1175	2357 WERRIWA	WERRIWA
12701150523	93	93 WERRIWA	LINDSAY
12701150524	0	0 WERRIWA	WERRIWA
12701150525	785	970 WERRIWA	WERRIWA
12701150526	722	1016 WERRIWA	WERRIWA
12701150527	480	549 WERRIWA	WERRIWA
12701150528	300	270 WERRIWA	WERRIWA
12701150529	330	538 WERRIWA	WERRIWA
12701159201	0	0 WERRIWA	LINDSAY
12701159202	0	0 WERRIWA	LINDSAY
12701159301	399	463 WERRIWA	MCMAHON
12701159302	314	351 WERRIWA	MCMAHON
12701159303	448	451 WERRIWA	MCMAHON
12701159304	229	247 WERRIWA	MCMAHON
12701159305	385	442 WERRIWA	MCMAHON
12701159306	364	416 WERRIWA	MCMAHON
12701159307	334	379 WERRIWA	MCMAHON
12701159308	172	194 WERRIWA	MCMAHON
12701159309	276	304 WERRIWA	MCMAHON
12701159310	210	232 WERRIWA	MCMAHON
12701159311	291	305 WERRIWA	MCMAHON
12701159312	362	411 WERRIWA	MCMAHON
12701159313	221	227 WERRIWA	MCMAHON
12701159314	221	219 WERRIWA	MCMAHON
12701159315	251	307 WERRIWA	MCMAHON
12701159316	340	391 WERRIWA	MCMAHON
12701159317	0	0 WERRIWA	MCMAHON
12701159318	232	267 WERRIWA	MCMAHON
12701159401	254	329 WERRIWA	MCMAHON
12701159402	157	188 WERRIWA	MCMAHON
12701159403	200	235 WERRIWA	MCMAHON
12701159404	482	570 WERRIWA	MCMAHON
12701159405	206	240 WERRIWA	MCMAHON
12701159406	483	586 WERRIWA	MCMAHON
12701159407	160	177 WERRIWA	MCMAHON
12701159408	352	400 WERRIWA	MCMAHON
12701159409	298	307 WERRIWA	MCMAHON
12701159410	321	378 WERRIWA	MCMAHON
12701159411	418	506 WERRIWA	MCMAHON
12701159412	354	421 WERRIWA	MCMAHON
12701159413	406	467 WERRIWA	MCMAHON
12701159414	332	394 WERRIWA	MCMAHON
12701159415	318	384 WERRIWA	MCMAHON
12701159416	219	252 WERRIWA	MCMAHON
12701159417	197	215 WERRIWA	MCMAHON
12701159418	300	315 WERRIWA	MCMAHON
12701159419	332	363 WERRIWA	MCMAHON
12701159420	265	307 WERRIWA	MCMAHON
12701159421	181	203 WERRIWA	MCMAHON
12701159422	195	206 WERRIWA	MCMAHON
12701159423	246	288 WERRIWA	MCMAHON
12701159424	351	367 WERRIWA	MCMAHON

231025 Suggestions for NSW Redistribution PM Data

12701159425	211	251 WERRIWA	MCMAHON
12701159426	357	399 WERRIWA	MCMAHON
12701159427	191	221 WERRIWA	MCMAHON
12701159428	361	485 WERRIWA	MCMAHON
12701159429	255	303 WERRIWA	MCMAHON
12701159430	185	205 WERRIWA	MCMAHON
12701159431	109	141 WERRIWA	MCMAHON
12701159432	178	205 WERRIWA	MCMAHON
12701159501	2052	2582 WERRIWA	MCMAHON
12701159502	226	267 WERRIWA	MCMAHON
12701159503	393	424 WERRIWA	MCMAHON
12701159504	413	467 WERRIWA	MCMAHON
12701159505	245	281 WERRIWA	MCMAHON
12701159506	439	492 WERRIWA	MCMAHON
12701159507	169	206 WERRIWA	MCMAHON
12701159508	378	445 WERRIWA	MCMAHON
12701159509	384	408 WERRIWA	MCMAHON
12701159510	346	401 WERRIWA	MCMAHON
12701159511	300	334 WERRIWA	MCMAHON
12701159512	431	496 WERRIWA	MCMAHON
12701159513	313	360 WERRIWA	MCMAHON
12701159514	321	379 WERRIWA	MCMAHON
12701159515	352	397 WERRIWA	MCMAHON
12701159516	192	220 WERRIWA	MCMAHON
12701159517	330	352 WERRIWA	MCMAHON
12701159518	276	318 WERRIWA	MCMAHON
12701159519	395	453 WERRIWA	MCMAHON
12701159520	287	305 WERRIWA	MCMAHON
12701159521	263	283 WERRIWA	MCMAHON
12701159522	308	342 WERRIWA	MCMAHON
12701159601	488	594 WERRIWA	WERRIWA
12701159602	1509	1661 WERRIWA	WERRIWA
12701159603	508	750 WERRIWA	WERRIWA
12701159604	226	238 WERRIWA	WERRIWA
12701159605	376	423 WERRIWA	WERRIWA
12701159606	219	217 WERRIWA	WERRIWA
12701159607	364	386 WERRIWA	WERRIWA
12701159608	368	419 WERRIWA	WERRIWA
12701159609	336	347 WERRIWA	WERRIWA
12701159610	380	464 WERRIWA	WERRIWA
12701159611	239	207 WERRIWA	WERRIWA
12701159612	347	347 WERRIWA	WERRIWA
12701159613	404	401 WERRIWA	WERRIWA
12701159614	281	255 WERRIWA	WERRIWA
12701159615	552	685 WERRIWA	WERRIWA
12701159616	429	370 WERRIWA	WERRIWA
12701159617	294	307 WERRIWA	WERRIWA
12701159618	376	343 WERRIWA	WERRIWA
12701159619	311	294 WERRIWA	WERRIWA
12701159620	255	258 WERRIWA	WERRIWA
12701159621	481	543 WERRIWA	WERRIWA
12701159701	404	494 WERRIWA	WERRIWA
12701159703	214	194 WERRIWA	WERRIWA

231025 Suggestions for NSW Redistribution PM Data

12701159704	289	246 WERRIWA	WERRIWA
12701159706	287	299 WERRIWA	WERRIWA
12701159707	312	283 WERRIWA	WERRIWA
12701159708	449	436 WERRIWA	WERRIWA
12701159710	282	318 WERRIWA	WERRIWA
12701159711	384	536 WERRIWA	WERRIWA
12701159712	45	47 WERRIWA	WERRIWA
12701159714	162	193 WERRIWA	WERRIWA
12701159715	189	164 WERRIWA	WERRIWA
12701159716	227	216 WERRIWA	WERRIWA
12701159717	185	129 WERRIWA	WERRIWA
12701159718	299	266 WERRIWA	WERRIWA
12701159719	403	393 WERRIWA	WERRIWA
12701159720	364	307 WERRIWA	WERRIWA
12701159721	265	284 WERRIWA	WERRIWA
12701159722	424	461 WERRIWA	WERRIWA
12701159723	432	413 WERRIWA	WERRIWA
12701159724	261	273 WERRIWA	WERRIWA
12701159725	342	339 WERRIWA	WERRIWA
12701159726	338	295 WERRIWA	WERRIWA
12701159727	250	220 WERRIWA	WERRIWA
12701159728	294	277 WERRIWA	WERRIWA
12701159729	277	275 WERRIWA	WERRIWA
12701159730	198	198 WERRIWA	WERRIWA
12701159731	0	0 WERRIWA	WERRIWA
12701159732	365	400 WERRIWA	WERRIWA
12701159733	256	255 WERRIWA	WERRIWA
12701159734	262	258 WERRIWA	WERRIWA
12701159735	254	252 WERRIWA	WERRIWA
12701159736	231	307 WERRIWA	WERRIWA
12701159737	195	272 WERRIWA	WERRIWA
12701159738	222	214 WERRIWA	WERRIWA
12701159739	0	0 WERRIWA	WERRIWA
12701159740	336	471 WERRIWA	WERRIWA
12701159741	249	236 WERRIWA	WERRIWA
12701159742	258	334 WERRIWA	WERRIWA
12701159743	253	305 WERRIWA	WERRIWA
12701159744	225	250 WERRIWA	WERRIWA
12701159745	270	249 WERRIWA	WERRIWA
12701159746	214	227 WERRIWA	WERRIWA
12701172601	245	405 HUME	LINDSAY
12701172602	376	697 HUME	LINDSAY
12701172603	2	3 MACARTHUR	LINDSAY
12701172604	299	336 HUME	LINDSAY
12701172605	373	426 HUME	MACARTHUR
12701172606	203	232 HUME	LINDSAY
12701172607	19	37 HUME	MACARTHUR
12701172608	355	654 HUME	LINDSAY
12701172609	250	242 HUME	LINDSAY
12701172610	226	314 HUME	MACARTHUR
12701172611	76	77 HUME	LINDSAY
12701172612	180	216 HUME	LINDSAY
12701172613	194	222 HUME	LINDSAY

231025 Suggestions for NSW Redistribution PM Data

12701172614	237	202 MACARTHUR	LINDSAY
12701172615	208	238 HUME	LINDSAY
12701172701	172	316 MACARTHUR	WERRIWA
12701172702	392	479 MACARTHUR	WERRIWA
12701172703	323	493 MACARTHUR	WERRIWA
12701172704	190	266 MACARTHUR	WERRIWA
12701172705	336	585 MACARTHUR	WERRIWA
12701172706	213	300 MACARTHUR	WERRIWA
12701172707	201	225 MACARTHUR	WERRIWA
12701172708	203	223 MACARTHUR	WERRIWA
12701172709	254	291 MACARTHUR	WERRIWA
12701172710	186	337 MACARTHUR	WERRIWA
12701172711	265	462 MACARTHUR	WERRIWA
12701172712	378	658 MACARTHUR	WERRIWA
12701172713	334	478 MACARTHUR	WERRIWA
12701172714	172	197 MACARTHUR	WERRIWA
12701172715	314	547 MACARTHUR	WERRIWA
12701172716	173	264 MACARTHUR	WERRIWA
12701172717	252	386 MACARTHUR	WERRIWA
12701172718	263	458 MACARTHUR	WERRIWA
12701172719	269	284 MACARTHUR	WERRIWA
12701172720	173	157 MACARTHUR	WERRIWA
12701172721	327	244 MACARTHUR	WERRIWA
12701172722	622	1083 MACARTHUR	WERRIWA
12701172723	0	0 MACARTHUR	WERRIWA
12701172724	176	287 MACARTHUR	WERRIWA
12701172725	264	321 MACARTHUR	WERRIWA
12701172726	301	555 MACARTHUR	WERRIWA
12701172727	211	241 MACARTHUR	WERRIWA
12701172728	218	229 MACARTHUR	WERRIWA
12701172729	171	267 MACARTHUR	WERRIWA
12701172730	168	154 MACARTHUR	WERRIWA
12701172731	240	472 MACARTHUR	WERRIWA
12701172732	152	171 MACARTHUR	WERRIWA
12701172733	303	433 MACARTHUR	WERRIWA
12701172734	195	389 MACARTHUR	WERRIWA
12701172735	494	839 MACARTHUR	WERRIWA
12701172736	260	246 MACARTHUR	WERRIWA
12701172737	336	494 MACARTHUR	WERRIWA
12701172738	255	298 MACARTHUR	WERRIWA
12701172801	431	822 MACARTHUR	WERRIWA
12701172802	226	371 MACARTHUR	WERRIWA
12701172803	190	184 MACARTHUR	WERRIWA
12701172804	350	332 MACARTHUR	WERRIWA
12701172805	952	1658 WERRIWA	WERRIWA
12701172806	471	503 MACARTHUR	WERRIWA
12701172807	254	285 MACARTHUR	WERRIWA
12701172808	231	264 MACARTHUR	WERRIWA
12701172809	343	644 WERRIWA	WERRIWA
12701172810	620	1080 MACARTHUR	WERRIWA
12701172811	312	630 MACARTHUR	WERRIWA
12701172812	240	274 MACARTHUR	WERRIWA
12701172813	214	245 MACARTHUR	WERRIWA

231025 Suggestions for NSW Redistribution PM Data

12701172814	227	259 MACARTHUR	WERRIWA
12701172815	244	425 MACARTHUR	WERRIWA
12701172816	248	240 MACARTHUR	WERRIWA
12701172817	368	567 MACARTHUR	WERRIWA
12701172818	559	693 MACARTHUR	WERRIWA
12701172819	160	238 WERRIWA	WERRIWA
12701172820	231	244 MACARTHUR	WERRIWA
12701172821	196	224 MACARTHUR	WERRIWA
12701172822	236	411 MACARTHUR	WERRIWA
12701172823	836	1456 MACARTHUR	WERRIWA
12701172824	121	211 MACARTHUR	WERRIWA
12701172825	181	315 MACARTHUR	WERRIWA
12701172826	310	540 MACARTHUR	WERRIWA
12701172827	232	265 MACARTHUR	WERRIWA
12701172828	201	218 MACARTHUR	WERRIWA
12701172829	167	291 MACARTHUR	WERRIWA
12701172830	170	296 MACARTHUR	WERRIWA
12701172831	370	423 MACARTHUR	WERRIWA
12701172832	287	401 MACARTHUR	WERRIWA
12701172901	274	477 MACARTHUR	WERRIWA
12701172902	225	244 MACARTHUR	WERRIWA
12701172903	362	601 MACARTHUR	WERRIWA
12701172904	337	385 MACARTHUR	WERRIWA
12701172905	390	726 MACARTHUR	WERRIWA
12701172906	188	327 MACARTHUR	WERRIWA
12701172907	282	337 MACARTHUR	WERRIWA
12701172908	514	916 MACARTHUR	WERRIWA
12701172909	463	806 MACARTHUR	WERRIWA
12701172910	686	1084 MACARTHUR	WERRIWA
12701172911	221	249 MACARTHUR	WERRIWA
12701172912	198	345 MACARTHUR	WERRIWA
12701172913	314	349 MACARTHUR	WERRIWA
12701172914	176	338 MACARTHUR	WERRIWA
12701172915	215	406 MACARTHUR	WERRIWA
12701172916	125	93 MACARTHUR	WERRIWA
12701172917	304	509 MACARTHUR	WERRIWA
12701172918	321	611 MACARTHUR	WERRIWA
12701172919	255	272 MACARTHUR	WERRIWA
12701172920	319	556 MACARTHUR	WERRIWA
12701172921	323	563 MACARTHUR	WERRIWA
12701172922	407	577 MACARTHUR	WERRIWA
12701172923	450	567 MACARTHUR	WERRIWA
12701172924	212	369 MACARTHUR	WERRIWA
12701172925	271	275 MACARTHUR	WERRIWA
12701172926	227	314 MACARTHUR	WERRIWA
12701172927	345	359 MACARTHUR	WERRIWA
12701172928	379	714 MACARTHUR	WERRIWA
12701172929	330	360 MACARTHUR	WERRIWA
12701172930	285	515 MACARTHUR	WERRIWA
12701172931	246	228 MACARTHUR	WERRIWA
12701172932	329	387 MACARTHUR	WERRIWA
12701172933	266	399 MACARTHUR	WERRIWA
12701172934	295	302 MACARTHUR	WERRIWA

231025 Suggestions for NSW Redistribution PM Data

12701172935	198	189 MACARTHUR	WERRIWA
12701172936	222	239 MACARTHUR	WERRIWA
12701172937	475	543 MACARTHUR	WERRIWA
12702150901	141	160 WERRIWA	MCMAHON
12702150902	443	499 WERRIWA	MCMAHON
12702150903	294	314 WERRIWA	MCMAHON
12702150904	314	356 WERRIWA	MCMAHON
12702150905	328	377 WERRIWA	MCMAHON
12702150906	384	430 WERRIWA	MCMAHON
12702150907	407	471 WERRIWA	MCMAHON
12702150908	361	378 WERRIWA	MCMAHON
12702150909	544	551 WERRIWA	MCMAHON
12702150910	360	396 WERRIWA	MCMAHON
12702150911	376	432 WERRIWA	MCMAHON
12702150912	273	301 WERRIWA	MCMAHON
12702150913	390	446 WERRIWA	MCMAHON
12702150914	416	545 WERRIWA	MCMAHON
12702150915	458	455 WERRIWA	MCMAHON
12702150916	251	235 WERRIWA	MCMAHON
12702150917	251	299 WERRIWA	MCMAHON
12702150918	237	242 WERRIWA	MCMAHON
12702150919	407	414 WERRIWA	MCMAHON
12702150920	444	483 WERRIWA	MCMAHON
12702150921	219	259 WERRIWA	MCMAHON
12702150922	284	288 WERRIWA	MCMAHON
12702150923	233	261 WERRIWA	MCMAHON
12702150924	256	285 WERRIWA	MCMAHON
12702150925	353	381 WERRIWA	MCMAHON
12702150926	183	211 WERRIWA	MCMAHON
12702150927	221	240 FOWLER	MCMAHON
12702150928	75	119 FOWLER	MCMAHON
12702150929	317	363 WERRIWA	MCMAHON
12702150930	292	315 FOWLER	MCMAHON
12702150935	367	422 FOWLER	MCMAHON
12702150936	402	403 FOWLER	MCMAHON
12702150937	456	641 FOWLER	MCMAHON
12702150938	359	372 FOWLER	MCMAHON
12702150939	264	326 FOWLER	MCMAHON
12702150940	416	484 FOWLER	MCMAHON
12702151001	347	413 FOWLER	MCMAHON
12702151002	209	259 FOWLER	MCMAHON
12702151003	217	263 FOWLER	MCMAHON
12702151004	317	367 FOWLER	MCMAHON
12702151005	368	425 FOWLER	MCMAHON
12702151006	393	479 FOWLER	MCMAHON
12702151007	331	368 FOWLER	MCMAHON
12702151008	270	336 FOWLER	MCMAHON
12702151009	309	358 FOWLER	MCMAHON
12702151010	200	227 FOWLER	MCMAHON
12702151011	224	266 FOWLER	MCMAHON
12702151012	222	248 FOWLER	MCMAHON
12702151013	227	269 FOWLER	MCMAHON
12702151014	356	423 FOWLER	MCMAHON

231025 Suggestions for NSW Redistribution PM Data

12702151015	239	264 FOWLER	MCMAHON
12702151016	272	319 FOWLER	MCMAHON
12702151017	303	371 FOWLER	MCMAHON
12702151018	341	400 FOWLER	MCMAHON
12702151019	362	450 FOWLER	MCMAHON
12702151020	166	208 FOWLER	MCMAHON
12702151021	235	278 MCMAHON	MCMAHON
12702151022	229	272 MCMAHON	MCMAHON
12702151023	2	1 FOWLER	MCMAHON
12702151024	352	407 FOWLER	MCMAHON
12702151025	2	1 MCMAHON	MCMAHON
12702151026	217	250 FOWLER	MCMAHON
12702151027	258	319 FOWLER	MCMAHON
12702151028	116	135 FOWLER	MCMAHON
12702151029	309	358 FOWLER	MCMAHON
12702151030	367	430 FOWLER	MCMAHON
12702151031	356	418 FOWLER	MCMAHON
12702151032	243	285 FOWLER	MCMAHON
12702151033	403	481 FOWLER	MCMAHON
12702151034	364	465 FOWLER	MCMAHON
12702151035	213	251 FOWLER	MCMAHON
12702151036	409	487 FOWLER	MCMAHON
12702151037	315	382 FOWLER	MCMAHON
12702151038	232	283 FOWLER	MCMAHON
12702151039	277	281 FOWLER	MCMAHON
12702151040	220	268 FOWLER	MCMAHON
12702151041	221	249 FOWLER	MCMAHON
12702151042	280	324 FOWLER	MCMAHON
12702151043	156	181 FOWLER	MCMAHON
12702151044	384	439 FOWLER	MCMAHON
12702151045	437	534 FOWLER	MCMAHON
12702151046	310	372 FOWLER	MCMAHON
12702151047	316	324 FOWLER	MCMAHON
12702151048	293	345 FOWLER	MCMAHON
12702151049	202	218 FOWLER	MCMAHON
12702151101	300	351 FOWLER	FOWLER
12702151102	9	12 FOWLER	FOWLER
12702151103	243	259 FOWLER	FOWLER
12702151104	212	257 FOWLER	FOWLER
12702151105	155	172 FOWLER	FOWLER
12702151106	303	353 FOWLER	FOWLER
12702151107	267	290 FOWLER	FOWLER
12702151108	349	403 FOWLER	FOWLER
12702151109	106	114 FOWLER	FOWLER
12702151110	333	352 FOWLER	FOWLER
12702151111	399	463 FOWLER	FOWLER
12702151112	396	469 FOWLER	FOWLER
12702151113	302	349 FOWLER	FOWLER
12702151114	276	300 FOWLER	FOWLER
12702151115	326	358 FOWLER	FOWLER
12702151116	236	244 FOWLER	FOWLER
12702151117	334	356 FOWLER	FOWLER
12702151118	307	353 FOWLER	FOWLER

231025 Suggestions for NSW Redistribution PM Data

12702151119	221	225 FOWLER	FOWLER
12702151120	235	268 FOWLER	FOWLER
12702151121	242	274 FOWLER	FOWLER
12702151122	372	406 FOWLER	FOWLER
12702151123	165	178 FOWLER	FOWLER
12702151124	151	167 FOWLER	FOWLER
12702151125	216	240 FOWLER	FOWLER
12702151126	211	231 FOWLER	FOWLER
12702151127	281	314 FOWLER	FOWLER
12702151128	310	356 FOWLER	FOWLER
12702151129	205	214 FOWLER	FOWLER
12702151130	284	288 FOWLER	FOWLER
12702151131	83	91 FOWLER	FOWLER
12702151132	229	237 FOWLER	FOWLER
12702151133	143	169 FOWLER	FOWLER
12702151134	387	461 FOWLER	FOWLER
12702151135	237	244 FOWLER	FOWLER
12702151136	496	561 FOWLER	FOWLER
12702151137	432	491 FOWLER	FOWLER
12702151138	314	334 FOWLER	FOWLER
12702151139	402	476 FOWLER	FOWLER
12702151140	183	220 FOWLER	FOWLER
12702151141	466	546 FOWLER	FOWLER
12702151142	115	107 FOWLER	FOWLER
12702151143	375	418 FOWLER	FOWLER
12702151144	324	370 FOWLER	FOWLER
12702151145	189	221 FOWLER	FOWLER
12702151146	200	208 FOWLER	FOWLER
12702151147	221	239 FOWLER	FOWLER
12702151148	283	321 FOWLER	FOWLER
12702151149	326	361 FOWLER	FOWLER
12702151150	408	472 FOWLER	FOWLER
12702151151	176	208 FOWLER	FOWLER
12702151152	320	365 FOWLER	FOWLER
12702151153	173	201 FOWLER	FOWLER
12702151154	374	423 FOWLER	FOWLER
12702151155	379	451 FOWLER	FOWLER
12702151156	200	229 FOWLER	FOWLER
12702151201	193	144 FOWLER	FOWLER
12702151202	284	341 FOWLER	FOWLER
12702151203	215	250 FOWLER	MCMAHON
12702151204	462	525 FOWLER	FOWLER
12702151205	290	331 FOWLER	FOWLER
12702151206	327	359 FOWLER	FOWLER
12702151207	243	282 FOWLER	FOWLER
12702151208	150	163 FOWLER	FOWLER
12702151209	285	323 FOWLER	FOWLER
12702151210	300	361 FOWLER	FOWLER
12702151211	421	454 FOWLER	FOWLER
12702151212	313	326 FOWLER	MCMAHON
12702151213	319	374 WERRIWA	MCMAHON
12702151214	214	230 WERRIWA	MCMAHON
12702151215	343	408 WERRIWA	MCMAHON

231025 Suggestions for NSW Redistribution PM Data

12702151216	328	364 WERRIWA	MCMAHON
12702151217	284	319 FOWLER	FOWLER
12702151218	410	451 FOWLER	FOWLER
12702151219	248	274 FOWLER	FOWLER
12702151220	513	606 FOWLER	FOWLER
12702151221	371	417 FOWLER	FOWLER
12702151222	317	363 FOWLER	FOWLER
12702151223	339	386 FOWLER	FOWLER
12702151224	262	265 FOWLER	FOWLER
12702151225	294	354 FOWLER	FOWLER
12702151226	328	366 FOWLER	FOWLER
12702151227	318	384 FOWLER	FOWLER
12702151228	350	415 FOWLER	FOWLER
12702151229	454	542 FOWLER	FOWLER
12702151230	406	468 FOWLER	FOWLER
12702151231	372	437 FOWLER	FOWLER
12702151232	380	453 FOWLER	FOWLER
12702151233	350	400 FOWLER	FOWLER
12702151234	345	383 FOWLER	FOWLER
12702151235	360	420 FOWLER	FOWLER
12702151236	232	245 FOWLER	FOWLER
12702151237	266	303 FOWLER	FOWLER
12702151301	282	308 FOWLER	FOWLER
12702151302	182	208 FOWLER	FOWLER
12702151303	129	139 FOWLER	FOWLER
12702151304	286	324 FOWLER	FOWLER
12702151305	187	224 FOWLER	FOWLER
12702151306	362	413 FOWLER	FOWLER
12702151307	311	363 FOWLER	FOWLER
12702151308	449	512 FOWLER	FOWLER
12702151309	368	430 FOWLER	FOWLER
12702151310	299	341 FOWLER	FOWLER
12702151311	353	416 FOWLER	FOWLER
12702151312	247	300 FOWLER	FOWLER
12702151313	326	382 FOWLER	FOWLER
12702151314	399	483 FOWLER	FOWLER
12702151315	279	314 FOWLER	FOWLER
12702151316	296	322 FOWLER	FOWLER
12702151317	160	174 FOWLER	FOWLER
12702151318	363	437 FOWLER	MCMAHON
12702151319	278	316 FOWLER	FOWLER
12702151320	372	424 FOWLER	FOWLER
12702151321	200	245 FOWLER	MCMAHON
12702151322	290	295 FOWLER	FOWLER
12702151323	253	275 FOWLER	FOWLER
12702151324	249	236 FOWLER	FOWLER
12702151325	294	323 MCMAHON	FOWLER
12702151326	443	539 FOWLER	MCMAHON
12702151327	185	224 FOWLER	FOWLER
12702151328	229	263 FOWLER	FOWLER
12702151329	154	181 MCMAHON	FOWLER
12702151330	180	191 FOWLER	FOWLER
12702151331	312	363 MCMAHON	FOWLER

231025 Suggestions for NSW Redistribution PM Data

12702151332	38	44 MCMAHON	FOWLER
12702151333	265	355 FOWLER	FOWLER
12702151334	266	321 FOWLER	FOWLER
12702151335	509	581 FOWLER	FOWLER
12702151336	358	402 FOWLER	FOWLER
12702151337	430	521 FOWLER	FOWLER
12702151338	423	509 FOWLER	FOWLER
12702151339	346	406 FOWLER	FOWLER
12702151340	239	283 FOWLER	FOWLER
12702151341	271	315 FOWLER	FOWLER
12702151342	673	742 FOWLER	FOWLER
12702151343	340	392 FOWLER	FOWLER
12702151344	361	353 FOWLER	FOWLER
12702151345	205	218 FOWLER	FOWLER
12702151346	172	184 MCMAHON	FOWLER
12702151347	189	225 MCMAHON	FOWLER
12702151348	216	258 MCMAHON	FOWLER
12702151401	149	167 FOWLER	MCMAHON
12702151402	305	339 FOWLER	MCMAHON
12702151403	353	401 FOWLER	MCMAHON
12702151404	192	225 FOWLER	MCMAHON
12702151405	379	443 FOWLER	MCMAHON
12702151406	361	402 FOWLER	MCMAHON
12702151407	498	583 FOWLER	MCMAHON
12702151408	320	369 FOWLER	MCMAHON
12702151409	210	249 FOWLER	MCMAHON
12702151410	378	454 FOWLER	MCMAHON
12702151411	196	218 FOWLER	MCMAHON
12702151412	413	489 FOWLER	MCMAHON
12702151413	378	459 FOWLER	MCMAHON
12702151414	403	472 FOWLER	MCMAHON
12702151415	309	357 FOWLER	MCMAHON
12702151416	341	373 FOWLER	MCMAHON
12702151417	453	506 FOWLER	MCMAHON
12702151418	372	440 FOWLER	MCMAHON
12702151419	268	292 FOWLER	MCMAHON
12702151420	278	324 FOWLER	MCMAHON
12702151421	284	303 FOWLER	MCMAHON
12702151422	257	289 FOWLER	MCMAHON
12702151501	166	192 MCMAHON	FOWLER
12702151502	259	311 MCMAHON	FOWLER
12702151503	164	198 MCMAHON	FOWLER
12702151504	346	392 MCMAHON	FOWLER
12702151505	154	160 MCMAHON	FOWLER
12702151506	135	128 MCMAHON	FOWLER
12702151507	187	183 MCMAHON	FOWLER
12702151508	164	210 MCMAHON	FOWLER
12702151509	305	337 MCMAHON	FOWLER
12702151510	196	248 MCMAHON	FOWLER
12702151511	222	245 MCMAHON	FOWLER
12702151512	333	350 MCMAHON	FOWLER
12702151513	133	138 MCMAHON	FOWLER
12702151514	215	250 MCMAHON	FOWLER

231025 Suggestions for NSW Redistribution PM Data

12702151515	341	401 MCMAHON	FOWLER
12702151516	185	205 MCMAHON	FOWLER
12702151517	385	492 MCMAHON	FOWLER
12702151518	222	255 MCMAHON	FOWLER
12702151519	252	282 MCMAHON	FOWLER
12702151520	289	339 MCMAHON	FOWLER
12702151521	183	217 MCMAHON	FOWLER
12702151522	203	235 MCMAHON	FOWLER
12702151523	234	293 MCMAHON	FOWLER
12702151524	140	152 MCMAHON	FOWLER
12702151525	153	156 MCMAHON	FOWLER
12702151526	166	172 MCMAHON	FOWLER
12702151527	203	240 MCMAHON	FOWLER
12702151528	238	291 MCMAHON	FOWLER
12702151529	197	200 MCMAHON	FOWLER
12702151530	152	149 MCMAHON	FOWLER
12702151531	248	243 MCMAHON	FOWLER
12702151532	219	226 MCMAHON	FOWLER
12702151533	269	288 MCMAHON	FOWLER
12702151534	493	591 MCMAHON	FOWLER
12702151535	215	244 MCMAHON	FOWLER
12702151536	263	302 MCMAHON	FOWLER
12702151537	238	281 MCMAHON	FOWLER
12702151538	241	306 MCMAHON	FOWLER
12702151539	228	277 MCMAHON	FOWLER
12702151540	246	311 MCMAHON	FOWLER
12702151541	353	406 MCMAHON	FOWLER
12702151542	245	307 MCMAHON	FOWLER
12702151543	304	365 MCMAHON	FOWLER
12702151544	340	372 MCMAHON	FOWLER
12702151601	299	350 MCMAHON	FOWLER
12702151602	307	363 MCMAHON	FOWLER
12702151603	425	498 MCMAHON	FOWLER
12702151604	286	333 MCMAHON	FOWLER
12702151605	413	487 MCMAHON	FOWLER
12702151606	244	312 MCMAHON	FOWLER
12702151607	371	440 MCMAHON	FOWLER
12702151608	339	399 MCMAHON	FOWLER
12702151609	335	405 MCMAHON	FOWLER
12702151610	302	349 MCMAHON	FOWLER
12702151611	345	392 MCMAHON	FOWLER
12702151612	409	488 MCMAHON	FOWLER
12702151613	315	377 MCMAHON	FOWLER
12702151614	468	549 MCMAHON	FOWLER
12702151615	326	376 MCMAHON	FOWLER
12702151616	308	352 MCMAHON	FOWLER
12702151617	243	276 MCMAHON	MCMAHON
12702151618	306	333 FOWLER	MCMAHON
12702151619	352	414 MCMAHON	MCMAHON
12702151620	310	365 FOWLER	MCMAHON
12702151621	415	496 FOWLER	MCMAHON
12702151622	357	430 MCMAHON	MCMAHON
12702151623	349	434 MCMAHON	MCMAHON

231025 Suggestions for NSW Redistribution PM Data

12702151624	565	661 MCMAHON	MCMAHON
12702151625	419	482 MCMAHON	MCMAHON
12702151626	394	447 MCMAHON	MCMAHON
12702151627	363	422 MCMAHON	MCMAHON
12702151628	296	355 MCMAHON	MCMAHON
12702151629	205	243 MCMAHON	FOWLER
12702151630	302	364 MCMAHON	FOWLER
12702151631	333	391 MCMAHON	FOWLER
12702151632	228	265 MCMAHON	FOWLER
12702151633	262	312 MCMAHON	FOWLER
12702151634	341	405 MCMAHON	FOWLER
12702151635	420	469 MCMAHON	FOWLER
12702151636	185	209 MCMAHON	FOWLER
12702151637	239	273 MCMAHON	FOWLER
12702151638	330	410 MCMAHON	FOWLER
12702151701	268	317 FOWLER	MCMAHON
12702151702	291	352 FOWLER	MCMAHON
12702151703	190	211 FOWLER	MCMAHON
12702151704	399	465 FOWLER	MCMAHON
12702151705	356	417 FOWLER	MCMAHON
12702151706	242	279 FOWLER	MCMAHON
12702151707	235	302 FOWLER	MCMAHON
12702151708	278	344 FOWLER	MCMAHON
12702151709	388	465 FOWLER	MCMAHON
12702151710	352	419 FOWLER	MCMAHON
12702151711	344	376 FOWLER	MCMAHON
12702151712	636	790 FOWLER	MCMAHON
12702151713	239	262 FOWLER	MCMAHON
12702151714	255	296 FOWLER	MCMAHON
12702151715	295	325 FOWLER	MCMAHON
12702151716	0	0 FOWLER	MCMAHON
12702151717	374	441 FOWLER	MCMAHON
12702151718	226	267 FOWLER	MCMAHON
12702151719	236	288 FOWLER	MCMAHON
12702151720	156	180 MCMAHON	MCMAHON
12702151721	189	228 FOWLER	MCMAHON
12702151801	263	259 MCMAHON	CHIFLEY
12702151802	404	404 MCMAHON	CHIFLEY
12702151803	327	340 MCMAHON	CHIFLEY
12702151804	240	238 MCMAHON	CHIFLEY
12702151805	352	357 MCMAHON	CHIFLEY
12702151806	297	307 MCMAHON	CHIFLEY
12702151807	172	160 MCMAHON	CHIFLEY
12702151808	121	107 MCMAHON	CHIFLEY
12702151809	77	86 MCMAHON	MCMAHON
12702151810	235	251 MCMAHON	CHIFLEY
12702151811	387	398 MCMAHON	CHIFLEY
12702151812	265	257 MCMAHON	CHIFLEY
12702151901	323	348 MCMAHON	MCMAHON
12702151902	326	371 MCMAHON	MCMAHON
12702151903	285	336 MCMAHON	MCMAHON
12702151904	380	420 MCMAHON	MCMAHON
12702151905	454	529 MCMAHON	MCMAHON

231025 Suggestions for NSW Redistribution PM Data

12702151906	318	364 MCMAHON	MCMAHON
12702151907	244	288 MCMAHON	MCMAHON
12702151908	157	181 MCMAHON	MCMAHON
12702151909	363	390 MCMAHON	MCMAHON
12702151910	230	262 MCMAHON	MCMAHON
12702151911	225	299 MCMAHON	MCMAHON
12702151912	433	532 MCMAHON	FOWLER
12702151913	264	313 MCMAHON	FOWLER
12702151914	367	410 MCMAHON	FOWLER
12702151915	406	488 MCMAHON	FOWLER
12702151916	228	251 MCMAHON	FOWLER
12702151917	356	419 MCMAHON	FOWLER
12702151918	351	439 MCMAHON	FOWLER
12702151919	526	613 MCMAHON	FOWLER
12702151920	457	539 MCMAHON	FOWLER
12702151921	277	325 MCMAHON	MCMAHON
12702151922	163	148 MCMAHON	MCMAHON
12702151923	446	509 MCMAHON	MCMAHON
12702151924	244	287 MCMAHON	MCMAHON
12702151925	453	532 MCMAHON	MCMAHON
12702151926	310	334 MCMAHON	MCMAHON
12702151927	200	247 MCMAHON	MCMAHON
12702151928	319	366 MCMAHON	MCMAHON
12702151929	295	345 MCMAHON	MCMAHON
12702151930	378	437 MCMAHON	MCMAHON
12702151931	177	216 MCMAHON	MCMAHON
12702151932	241	277 MCMAHON	MCMAHON
12702151933	388	461 MCMAHON	MCMAHON
12702151934	307	363 MCMAHON	MCMAHON
12702151935	199	240 MCMAHON	MCMAHON
12702151936	247	283 MCMAHON	MCMAHON
12702151937	364	466 MCMAHON	MCMAHON
12702151938	403	462 MCMAHON	MCMAHON
12702151939	365	414 MCMAHON	MCMAHON
12702151940	7	12 MCMAHON	MCMAHON
12702152001	330	368 FOWLER	MCMAHON
12702152002	318	359 FOWLER	MCMAHON
12702152003	278	313 FOWLER	MCMAHON
12702152004	357	385 FOWLER	MCMAHON
12702152005	220	248 FOWLER	MCMAHON
12702152006	220	230 FOWLER	MCMAHON
12702152007	204	217 FOWLER	MCMAHON
12702152008	306	352 FOWLER	MCMAHON
12702152009	378	408 FOWLER	MCMAHON
12702152010	351	383 FOWLER	MCMAHON
12702152011	356	411 FOWLER	MCMAHON
12702152012	231	226 FOWLER	MCMAHON
12702152013	196	221 FOWLER	MCMAHON
12702152014	215	228 FOWLER	MCMAHON
12702152015	227	256 FOWLER	MCMAHON
12702152016	252	295 FOWLER	MCMAHON
12702152017	408	459 FOWLER	MCMAHON
12702152018	268	285 FOWLER	MCMAHON

231025 Suggestions for NSW Redistribution PM Data

12702152019	332	326 FOWLER	MCMAHON
12702152020	412	451 FOWLER	MCMAHON
12702152021	456	489 FOWLER	MCMAHON
12702152022	376	395 FOWLER	MCMAHON
12702152023	284	318 FOWLER	MCMAHON
12702152024	460	507 FOWLER	MCMAHON
12702152025	262	282 FOWLER	MCMAHON
12702152026	306	392 FOWLER	MCMAHON
12702152101	25	23 MCMAHON	MCMAHON
12703152201	428	450 WERRIWA	HUGHES
12703152202	375	448 WERRIWA	HUGHES
12703152203	0	0 WERRIWA	HUGHES
12703152204	551	730 WERRIWA	HUGHES
12703152205	7	5 WERRIWA	HUGHES
12703152206	422	480 WERRIWA	HUGHES
12703152207	316	373 WERRIWA	HUGHES
12703152208	359	432 WERRIWA	HUGHES
12703152209	270	295 WERRIWA	HUGHES
12703152210	389	439 WERRIWA	HUGHES
12703152211	453	506 WERRIWA	HUGHES
12703152212	275	322 WERRIWA	HUGHES
12703152213	217	236 WERRIWA	HUGHES
12703152214	349	408 WERRIWA	HUGHES
12703152215	317	351 WERRIWA	HUGHES
12703152216	261	298 WERRIWA	HUGHES
12703152217	251	287 WERRIWA	HUGHES
12703152218	334	329 WERRIWA	HUGHES
12703152219	432	460 WERRIWA	HUGHES
12703152220	207	238 WERRIWA	HUGHES
12703152221	198	207 WERRIWA	HUGHES
12703152222	353	407 WERRIWA	HUGHES
12703152223	335	371 WERRIWA	HUGHES
12703152224	289	334 WERRIWA	HUGHES
12703152225	425	477 WERRIWA	HUGHES
12703152226	546	584 WERRIWA	HUGHES
12703152227	255	275 WERRIWA	HUGHES
12703152228	282	308 WERRIWA	HUGHES
12703152229	268	273 WERRIWA	HUGHES
12703152230	379	413 WERRIWA	HUGHES
12703152231	184	217 WERRIWA	HUGHES
12703152232	235	276 WERRIWA	HUGHES
12703152233	444	505 WERRIWA	HUGHES
12703152234	310	419 WERRIWA	HUGHES
12703152235	170	203 WERRIWA	HUGHES
12703152236	301	327 WERRIWA	HUGHES
12703152301	1	1 FOWLER	FOWLER
12703152302	345	408 HUGHES	FOWLER
12703152304	422	428 HUGHES	FOWLER
12703152305	325	392 HUGHES	FOWLER
12703152306	330	342 HUGHES	FOWLER
12703152307	1	1 HUGHES	FOWLER
12703152308	2401	3109 HUGHES	FOWLER
12703152309	12	13 HUGHES	FOWLER

231025 Suggestions for NSW Redistribution PM Data

12703152310	329	369 FOWLER	FOWLER
12703152311	461	496 HUGHES	FOWLER
12703152312	341	405 HUGHES	FOWLER
12703152313	211	219 HUGHES	FOWLER
12703152314	366	385 HUGHES	FOWLER
12703152315	217	236 HUGHES	FOWLER
12703152316	435	490 HUGHES	FOWLER
12703152317	205	178 FOWLER	FOWLER
12703152318	308	333 FOWLER	FOWLER
12703152319	361	386 FOWLER	FOWLER
12703152320	350	399 FOWLER	FOWLER
12703152321	465	518 FOWLER	FOWLER
12703152322	303	387 HUGHES	FOWLER
12703152323	232	253 FOWLER	FOWLER
12703152324	227	230 FOWLER	FOWLER
12703152325	3	4 FOWLER	FOWLER
12703152326	411	416 FOWLER	FOWLER
12703152327	335	364 HUGHES	FOWLER
12703152328	243	252 HUGHES	FOWLER
12703152329	427	480 FOWLER	FOWLER
12703152330	189	210 FOWLER	FOWLER
12703152331	320	327 FOWLER	FOWLER
12703152332	248	264 FOWLER	FOWLER
12703152333	1	1 HUGHES	FOWLER
12703152334	309	308 FOWLER	FOWLER
12703152335	208	241 FOWLER	FOWLER
12703152336	332	377 FOWLER	FOWLER
12703152337	210	257 FOWLER	FOWLER
12703152338	225	221 FOWLER	FOWLER
12703152339	266	268 FOWLER	FOWLER
12703152340	246	256 FOWLER	FOWLER
12703152341	75	81 FOWLER	FOWLER
12703152342	12	14 FOWLER	FOWLER
12703152343	390	447 FOWLER	FOWLER
12703152344	223	231 FOWLER	FOWLER
12703152345	267	281 HUGHES	FOWLER
12703152346	187	207 HUGHES	FOWLER
12703152347	294	341 HUGHES	FOWLER
12703152401	197	226 HUGHES	HUGHES
12703152402	255	293 HUGHES	HUGHES
12703152403	158	181 HUGHES	HUGHES
12703152404	357	393 HUGHES	HUGHES
12703152405	338	358 HUGHES	HUGHES
12703152406	265	305 HUGHES	HUGHES
12703152407	313	357 HUGHES	HUGHES
12703152408	247	285 HUGHES	HUGHES
12703152409	271	314 HUGHES	HUGHES
12703152410	196	207 HUGHES	HUGHES
12703152411	220	244 HUGHES	HUGHES
12703152412	408	453 HUGHES	HUGHES
12703152413	371	410 HUGHES	HUGHES
12703152414	236	267 HUGHES	HUGHES
12703152415	220	215 HUGHES	HUGHES

231025 Suggestions for NSW Redistribution PM Data

12703152416	203	230 HUGHES	HUGHES
12703152417	299	340 HUGHES	HUGHES
12703152418	391	457 HUGHES	HUGHES
12703152419	359	409 HUGHES	HUGHES
12703152420	189	210 HUGHES	HUGHES
12703152421	346	375 HUGHES	HUGHES
12703152422	299	311 HUGHES	HUGHES
12703152423	362	405 HUGHES	HUGHES
12703152424	240	276 HUGHES	HUGHES
12703152425	295	329 HUGHES	HUGHES
12703152426	276	314 HUGHES	HUGHES
12703152427	433	476 HUGHES	HUGHES
12703152428	317	349 HUGHES	HUGHES
12703152429	306	350 HUGHES	HUGHES
12703152430	346	391 HUGHES	HUGHES
12703152431	0	0 HUGHES	HUGHES
12703152432	189	211 HUGHES	HUGHES
12703152433	185	189 HUGHES	HUGHES
12703152434	126	128 HUGHES	HUGHES
12703152435	469	481 HUGHES	HUGHES
12703152436	409	489 HUGHES	HUGHES
12703152437	0	0 HUGHES	HUGHES
12703152438	388	529 HUGHES	HUGHES
12703152439	218	224 HUGHES	HUGHES
12703152440	440	488 HUGHES	HUGHES
12703152441	303	328 HUGHES	HUGHES
12703152442	290	331 HUGHES	HUGHES
12703152443	225	264 HUGHES	HUGHES
12703152444	207	214 HUGHES	HUGHES
12703152445	286	323 HUGHES	HUGHES
12703152446	182	194 HUGHES	HUGHES
12703152447	291	324 HUGHES	HUGHES
12703152448	357	394 HUGHES	HUGHES
12703152449	335	412 HUGHES	HUGHES
12703152450	205	237 HUGHES	HUGHES
12703159901	407	475 WERRIWA	MCMAHON
12703159902	352	410 WERRIWA	MCMAHON
12703159903	346	399 WERRIWA	MCMAHON
12703159904	323	386 WERRIWA	MCMAHON
12703159905	321	387 WERRIWA	MCMAHON
12703159906	244	258 WERRIWA	MCMAHON
12703159907	473	541 WERRIWA	MCMAHON
12703159908	255	304 WERRIWA	MCMAHON
12703159909	437	539 WERRIWA	MCMAHON
12703159910	168	184 WERRIWA	MCMAHON
12703159911	322	384 WERRIWA	MCMAHON
12703159912	342	386 WERRIWA	MCMAHON
12703159913	319	384 WERRIWA	MCMAHON
12703159914	350	412 WERRIWA	MCMAHON
12703159915	157	175 WERRIWA	MCMAHON
12703159916	316	335 WERRIWA	MCMAHON
12703159917	278	319 WERRIWA	MCMAHON
12703159918	490	529 WERRIWA	MCMAHON

231025 Suggestions for NSW Redistribution PM Data

12703159919	212	247 WERRIWA	MCTMAHON
12703159920	336	394 WERRIWA	MCTMAHON
12703159921	265	289 WERRIWA	MCTMAHON
12703159922	321	363 WERRIWA	MCTMAHON
12703159923	276	326 WERRIWA	MCTMAHON
12703159924	213	231 WERRIWA	MCTMAHON
12703159925	340	393 WERRIWA	MCTMAHON
12703160101	336	373 FOWLER	FOWLER
12703160102	511	616 FOWLER	FOWLER
12703160103	302	289 FOWLER	FOWLER
12703160104	2	1 FOWLER	FOWLER
12703160106	123	120 FOWLER	FOWLER
12703160107	353	388 FOWLER	FOWLER
12703160108	422	479 FOWLER	FOWLER
12703160109	306	335 FOWLER	FOWLER
12703160110	286	276 FOWLER	FOWLER
12703160111	3	3 FOWLER	FOWLER
12703160112	198	296 FOWLER	FOWLER
12703160113	175	173 FOWLER	FOWLER
12703160114	161	207 FOWLER	FOWLER
12703160115	163	226 FOWLER	FOWLER
12703160116	212	235 FOWLER	FOWLER
12703173001	265	462 WERRIWA	WERRIWA
12703173002	214	398 WERRIWA	WERRIWA
12703173003	215	387 WERRIWA	WERRIWA
12703173004	671	1048 WERRIWA	WERRIWA
12703173005	383	667 WERRIWA	WERRIWA
12703173006	492	751 WERRIWA	WERRIWA
12703173007	382	597 WERRIWA	WERRIWA
12703173008	251	394 WERRIWA	WERRIWA
12703173009	363	647 WERRIWA	WERRIWA
12703173010	215	374 WERRIWA	WERRIWA
12703173011	127	221 WERRIWA	WERRIWA
12703173012	301	306 WERRIWA	WERRIWA
12703173013	337	625 WERRIWA	WERRIWA
12703173014	346	522 WERRIWA	WERRIWA
12703173015	296	542 WERRIWA	WERRIWA
12703173016	213	371 WERRIWA	WERRIWA
12703173017	192	341 WERRIWA	WERRIWA
12703173018	306	538 WERRIWA	WERRIWA
12703173019	299	342 WERRIWA	WERRIWA
12703173020	369	667 WERRIWA	WERRIWA
12703173021	183	295 WERRIWA	WERRIWA
12703173022	401	645 WERRIWA	WERRIWA
12703173023	299	523 WERRIWA	WERRIWA
12703173024	204	373 WERRIWA	WERRIWA
12703173025	232	407 WERRIWA	WERRIWA
12703173101	341	390 FOWLER	FOWLER
12703173102	0	0 FOWLER	FOWLER
12703173103	433	628 FOWLER	FOWLER
12703173104	116	147 FOWLER	FOWLER
12703173105	340	367 FOWLER	FOWLER
12703173106	220	315 FOWLER	FOWLER

231025 Suggestions for NSW Redistribution PM Data

12703173107	246	249 FOWLER	FOWLER
12703173108	367	398 FOWLER	FOWLER
12703173109	254	262 FOWLER	FOWLER
12703173110	174	199 FOWLER	FOWLER
12703173111	264	429 FOWLER	FOWLER
12703173112	281	316 FOWLER	FOWLER
12703173113	299	369 FOWLER	FOWLER
12703173114	112	100 FOWLER	FOWLER
12703173115	384	324 FOWLER	FOWLER
12703173116	398	350 FOWLER	FOWLER
12703173117	199	187 FOWLER	FOWLER
12703173118	321	311 FOWLER	FOWLER
12703173119	160	207 FOWLER	FOWLER
12703173120	190	207 FOWLER	FOWLER
12703173121	307	263 FOWLER	FOWLER
12703173122	116	146 FOWLER	FOWLER
12703173123	233	330 FOWLER	FOWLER
12703173124	217	198 FOWLER	FOWLER
12703173125	322	520 FOWLER	FOWLER
12703173126	681	980 FOWLER	FOWLER
12703173127	275	266 FOWLER	FOWLER
12703173128	252	236 FOWLER	FOWLER
12703173129	245	280 FOWLER	FOWLER
12703173130	315	272 FOWLER	FOWLER
12703173131	302	348 FOWLER	FOWLER
12703173132	219	257 FOWLER	FOWLER
12703173133	250	352 FOWLER	FOWLER
12703173134	390	277 FOWLER	FOWLER
12703173135	182	317 FOWLER	FOWLER
12703173136	301	288 FOWLER	FOWLER
12703173137	342	281 FOWLER	FOWLER
12703173201	409	485 FOWLER	FOWLER
12703173202	174	174 FOWLER	FOWLER
12703173203	291	274 FOWLER	FOWLER
12703173204	322	359 FOWLER	FOWLER
12703173205	268	282 FOWLER	FOWLER
12703173206	37	50 FOWLER	FOWLER
12703173207	347	401 FOWLER	MCMAHON
12703173208	154	163 FOWLER	FOWLER
12703173209	158	158 FOWLER	FOWLER
12703173210	315	340 FOWLER	FOWLER
12703173211	436	517 FOWLER	FOWLER
12703173212	304	361 FOWLER	FOWLER
12703173213	174	147 FOWLER	FOWLER
12703173214	338	378 FOWLER	FOWLER
12703173215	0	0 FOWLER	FOWLER
12703173216	294	314 FOWLER	FOWLER
12703173217	494	521 FOWLER	FOWLER
12703173218	298	329 FOWLER	FOWLER
12703173219	336	304 FOWLER	FOWLER
12703173220	250	297 FOWLER	FOWLER
12703173221	377	415 FOWLER	FOWLER
12703173222	163	168 FOWLER	FOWLER

231025 Suggestions for NSW Redistribution PM Data

12703173223	331	390 FOWLER	FOWLER
12703173224	318	363 FOWLER	MCMAHON
12703173225	356	398 FOWLER	FOWLER
12703173226	188	204 FOWLER	FOWLER
12703173227	384	409 FOWLER	MCMAHON
12703173228	378	437 FOWLER	FOWLER
12703173229	476	556 FOWLER	FOWLER
12703173230	224	256 FOWLER	MCMAHON
12703173301	393	521 WERRIWA	WERRIWA
12703173302	276	376 WERRIWA	WERRIWA
12703173303	230	310 WERRIWA	WERRIWA
12703173304	256	321 WERRIWA	WERRIWA
12703173305	370	490 WERRIWA	WERRIWA
12703173306	233	313 WERRIWA	WERRIWA
12703173307	209	262 WERRIWA	WERRIWA
12703173308	341	490 WERRIWA	WERRIWA
12703173309	212	277 WERRIWA	WERRIWA
12703173310	345	456 WERRIWA	MCMAHON
12703173311	295	394 WERRIWA	WERRIWA
12703173312	424	552 WERRIWA	WERRIWA
12703173313	366	479 WERRIWA	WERRIWA
12703173314	267	340 WERRIWA	WERRIWA
12703173315	269	328 WERRIWA	WERRIWA
12703173316	5	5 WERRIWA	MCMAHON
12703173317	205	271 WERRIWA	WERRIWA
12703173318	617	812 WERRIWA	WERRIWA
12703173319	288	469 WERRIWA	MCMAHON
12703173320	200	276 WERRIWA	WERRIWA
12703173321	309	423 WERRIWA	MCMAHON
12703173322	130	159 WERRIWA	MCMAHON
12703173323	256	328 WERRIWA	WERRIWA
12703173324	189	255 WERRIWA	WERRIWA
12703173325	389	495 WERRIWA	WERRIWA
12703173326	147	195 WERRIWA	WERRIWA
12703173327	497	673 WERRIWA	MCMAHON
12703173328	311	430 WERRIWA	WERRIWA
12703173329	367	466 WERRIWA	WERRIWA
12703173330	3	2 WERRIWA	WERRIWA
12703173331	351	449 WERRIWA	WERRIWA
12703173332	343	443 WERRIWA	WERRIWA
12703173333	324	414 WERRIWA	WERRIWA
12703173334	309	396 WERRIWA	MCMAHON
12703173335	378	471 WERRIWA	WERRIWA
12703173336	419	534 WERRIWA	WERRIWA
12801152901	282	312 COOK	COOK
12801152902	327	347 COOK	COOK
12801152903	351	405 HUGHES	COOK
12801152904	421	423 HUGHES	COOK
12801152905	324	332 HUGHES	COOK
12801152906	346	380 HUGHES	COOK
12801152907	268	293 HUGHES	COOK
12801152908	501	567 HUGHES	COOK
12801152909	253	292 COOK	COOK

231025 Suggestions for NSW Redistribution PM Data

12801152910	261	284 COOK	COOK
12801152911	321	335 COOK	COOK
12801152912	464	500 COOK	COOK
12801152913	243	245 COOK	COOK
12801152914	305	357 COOK	COOK
12801152915	231	264 COOK	COOK
12801152916	268	313 COOK	COOK
12801152917	317	368 COOK	COOK
12801152918	310	370 COOK	COOK
12801152919	373	430 COOK	COOK
12801152920	259	311 COOK	COOK
12801152921	542	637 COOK	COOK
12801152922	357	407 COOK	COOK
12801152923	268	310 COOK	COOK
12801152924	281	314 COOK	COOK
12801152925	344	393 COOK	COOK
12801152926	365	407 COOK	COOK
12801152927	354	393 COOK	COOK
12801152928	307	312 COOK	COOK
12801152929	365	436 COOK	COOK
12801152930	346	352 HUGHES	COOK
12801152931	369	399 COOK	COOK
12801152932	412	476 COOK	COOK
12801152933	219	235 COOK	COOK
12801152934	377	440 COOK	COOK
12801152935	371	389 COOK	COOK
12801152936	344	382 COOK	COOK
12801152937	329	391 COOK	COOK
12801152938	366	424 COOK	COOK
12801152939	212	239 COOK	COOK
12801152940	426	493 COOK	COOK
12801153001	359	414 COOK	COOK
12801153002	379	407 COOK	COOK
12801153003	367	389 COOK	COOK
12801153004	226	241 COOK	COOK
12801153005	242	247 COOK	COOK
12801153006	425	505 COOK	COOK
12801153007	320	366 COOK	COOK
12801153008	487	551 COOK	COOK
12801153009	214	225 COOK	COOK
12801153010	392	395 COOK	COOK
12801153011	367	354 COOK	COOK
12801153012	465	532 COOK	COOK
12801153014	362	410 COOK	COOK
12801153015	240	277 COOK	COOK
12801153016	313	337 COOK	COOK
12801153017	259	311 COOK	COOK
12801153018	299	310 COOK	COOK
12801153019	293	318 COOK	COOK
12801153020	300	396 COOK	COOK
12801153021	298	338 COOK	COOK
12801153022	382	431 COOK	COOK
12801153023	377	403 COOK	COOK

231025 Suggestions for NSW Redistribution PM Data

12801153024	338	387 COOK	COOK
12801153025	290	305 COOK	COOK
12801153026	297	307 COOK	COOK
12801153027	318	341 COOK	COOK
12801153028	389	431 COOK	COOK
12801153029	455	436 COOK	COOK
12801153030	248	306 COOK	COOK
12801153031	350	362 COOK	COOK
12801153032	422	512 COOK	COOK
12801153033	231	270 COOK	COOK
12801153034	389	428 COOK	COOK
12801153035	225	240 COOK	COOK
12801153036	482	545 COOK	COOK
12801153037	412	431 COOK	COOK
12801153040	325	333 COOK	COOK
12801153041	236	291 COOK	COOK
12801153042	375	550 COOK	COOK
12801153043	249	399 COOK	COOK
12801153044	335	533 COOK	COOK
12801153045	312	354 COOK	COOK
12801153046	372	569 COOK	COOK
12801153047	174	172 COOK	COOK
12801153048	257	362 COOK	COOK
12801153101	0	0 COOK	COOK
12801153102	3	2 COOK	COOK
12801153103	298	325 COOK	COOK
12801153104	163	186 COOK	COOK
12801153105	490	526 COOK	COOK
12801153106	307	341 COOK	COOK
12801153107	282	322 COOK	COOK
12801153108	219	219 COOK	COOK
12801153109	419	484 COOK	COOK
12801153110	471	522 COOK	COOK
12801153111	317	348 COOK	COOK
12801153112	326	335 COOK	COOK
12801153113	402	442 COOK	COOK
12801153114	299	323 COOK	COOK
12801153115	502	564 COOK	COOK
12801153116	425	493 COOK	COOK
12801153117	426	477 COOK	COOK
12801153118	326	367 COOK	COOK
12801153119	231	259 COOK	COOK
12801153120	326	360 COOK	COOK
12801153121	352	389 COOK	COOK
12801153122	449	529 COOK	COOK
12801153123	662	752 COOK	COOK
12801153124	326	389 COOK	COOK
12801153125	295	312 COOK	COOK
12801153126	299	314 COOK	COOK
12801153127	362	413 COOK	COOK
12801153128	239	246 COOK	COOK
12801153129	221	231 COOK	COOK
12801153130	342	366 COOK	COOK

231025 Suggestions for NSW Redistribution PM Data

12801153131	361	422 COOK	COOK
12801153132	240	248 COOK	COOK
12801153133	237	263 COOK	COOK
12801153134	402	449 COOK	COOK
12801153135	355	418 COOK	COOK
12801153136	403	456 COOK	COOK
12801153137	579	659 COOK	COOK
12801160201	330	395 COOK	COOK
12801160202	422	420 COOK	COOK
12801160203	317	335 COOK	COOK
12801160204	335	388 COOK	COOK
12801160205	12	4 COOK	COOK
12801160206	265	226 COOK	COOK
12801160207	374	417 COOK	COOK
12801160208	386	413 COOK	COOK
12801160209	365	397 COOK	COOK
12801160211	277	334 COOK	COOK
12801160212	431	495 COOK	COOK
12801160214	358	419 COOK	COOK
12801160215	329	360 COOK	COOK
12801160216	435	456 COOK	COOK
12801160217	10	17 COOK	COOK
12801160218	436	625 COOK	COOK
12801160219	299	321 COOK	COOK
12801160220	410	446 COOK	COOK
12801160222	284	330 COOK	COOK
12801160223	359	446 COOK	COOK
12801160224	368	369 COOK	COOK
12801160225	185	173 COOK	COOK
12801160226	305	356 COOK	COOK
12801160227	295	318 COOK	COOK
12801160228	231	281 COOK	COOK
12801160229	297	375 COOK	COOK
12801160230	274	281 COOK	COOK
12801160231	248	272 COOK	COOK
12801160232	203	283 COOK	COOK
12801160233	254	324 COOK	COOK
12801160301	253	265 COOK	COOK
12801160302	416	469 COOK	COOK
12801160303	333	358 COOK	COOK
12801160304	315	365 COOK	COOK
12801160305	338	362 COOK	COOK
12801160306	344	317 COOK	COOK
12801160307	327	342 COOK	COOK
12801160308	315	354 COOK	COOK
12801160309	457	527 COOK	COOK
12801160310	279	299 COOK	COOK
12801160311	303	304 COOK	COOK
12801160312	220	262 COOK	COOK
12801160313	352	377 COOK	COOK
12801160314	266	279 COOK	COOK
12801160315	449	545 COOK	COOK
12801160316	337	372 COOK	COOK

231025 Suggestions for NSW Redistribution PM Data

12801160317	447	466 COOK	COOK
12801160318	239	260 COOK	COOK
12801160319	315	327 COOK	COOK
12801160320	313	350 COOK	COOK
12801160321	333	363 COOK	COOK
12801160322	307	309 COOK	COOK
12801160323	436	486 COOK	COOK
12801160324	361	420 COOK	COOK
12801160325	383	353 COOK	COOK
12801160326	312	327 COOK	COOK
12801160327	338	373 COOK	COOK
12801160328	439	500 COOK	COOK
12801160329	296	340 COOK	COOK
12801160402	326	337 COOK	COOK
12801160403	469	517 COOK	COOK
12801160404	239	248 COOK	COOK
12801160405	383	432 COOK	COOK
12801160406	247	293 COOK	COOK
12801160407	406	401 COOK	COOK
12801160408	302	343 COOK	COOK
12801160409	411	464 COOK	COOK
12801160410	304	335 COOK	COOK
12801160411	316	339 COOK	COOK
12801160412	265	313 COOK	COOK
12801160413	193	229 COOK	COOK
12801160414	473	538 COOK	COOK
12801160415	403	452 COOK	COOK
12801160416	276	314 COOK	COOK
12801160417	288	341 COOK	COOK
12801160418	232	252 COOK	COOK
12801160419	282	327 COOK	COOK
12801160420	395	444 COOK	COOK
12801160422	168	201 COOK	COOK
12801160423	421	451 COOK	COOK
12801160424	400	517 COOK	COOK
12801160426	284	297 COOK	COOK
12801160428	386	401 COOK	COOK
12801160430	226	270 COOK	COOK
12801160431	333	407 COOK	COOK
12801160432	286	334 COOK	COOK
12801160433	311	329 COOK	COOK
12801160434	256	273 COOK	COOK
12801160436	223	255 COOK	COOK
12801160437	275	295 COOK	COOK
12801160438	320	369 COOK	COOK
12801160440	252	274 COOK	COOK
12801160441	309	363 COOK	COOK
12801160442	442	469 COOK	COOK
12801160443	192	221 COOK	COOK
12801160445	249	286 COOK	COOK
12801160446	382	425 COOK	COOK
12801160447	226	250 COOK	COOK
12801160448	251	303 COOK	COOK

231025 Suggestions for NSW Redistribution PM Data

12801160449	418	476 COOK	COOK
12801160451	341	327 COOK	COOK
12801160452	224	230 COOK	COOK
12801160453	413	473 COOK	COOK
12801160455	268	262 COOK	COOK
12801160456	237	269 COOK	COOK
12801160457	156	167 COOK	COOK
12801160458	0	0 COOK	COOK
12801160459	305	340 COOK	COOK
12801160460	0	0 COOK	COOK
12801160461	179	200 COOK	COOK
12801160462	262	325 COOK	COOK
12801160463	274	304 COOK	COOK
12801160464	0	0 COOK	COOK
12801160465	589	706 COOK	COOK
12801160466	0	0 COOK	COOK
12801160467	292	321 COOK	COOK
12801160468	328	361 COOK	COOK
12801160469	3	4 COOK	COOK
12801160470	383	615 COOK	COOK
12801160501	356	392 COOK	COOK
12801160502	322	320 COOK	COOK
12801160503	373	353 COOK	COOK
12801160504	406	417 COOK	COOK
12801160505	199	211 COOK	COOK
12801160506	205	226 COOK	COOK
12801160507	223	226 COOK	COOK
12801160508	510	535 COOK	COOK
12801160601	400	446 COOK	COOK
12801160602	218	229 COOK	COOK
12801160603	308	350 COOK	COOK
12801160604	379	429 COOK	COOK
12801160605	480	542 COOK	COOK
12801160606	279	290 COOK	COOK
12801160607	363	358 COOK	COOK
12801160608	339	330 COOK	COOK
12801160609	387	435 COOK	COOK
12801160610	304	274 COOK	COOK
12801160611	482	526 COOK	COOK
12801160612	273	265 COOK	COOK
12801160613	389	385 COOK	COOK
12801160614	318	364 COOK	COOK
12801160615	0	0 COOK	COOK
12801160616	491	537 COOK	COOK
12801160617	771	1229 COOK	COOK
12801160618	230	189 COOK	COOK
12801160619	270	255 COOK	COOK
12801160620	280	308 COOK	COOK
12802153401	262	319 HUGHES	HUGHES
12802153402	2	1 HUGHES	HUGHES
12802153403	245	272 HUGHES	HUGHES
12802153404	325	355 HUGHES	HUGHES
12802153405	336	370 HUGHES	HUGHES

231025 Suggestions for NSW Redistribution PM Data

12802153406	372	438 HUGHES	HUGHES
12802153407	224	226 HUGHES	HUGHES
12802153408	415	472 HUGHES	HUGHES
12802153409	384	429 HUGHES	HUGHES
12802153410	246	245 HUGHES	HUGHES
12802153411	195	219 HUGHES	HUGHES
12802153412	344	367 HUGHES	HUGHES
12802153413	198	236 HUGHES	HUGHES
12802153414	458	523 HUGHES	HUGHES
12802153415	261	303 HUGHES	HUGHES
12802153416	332	400 HUGHES	HUGHES
12802153417	0	0 HUGHES	HUGHES
12802153418	181	160 HUGHES	HUGHES
12802153419	321	317 HUGHES	HUGHES
12802153420	341	395 HUGHES	HUGHES
12802153421	3	4 HUGHES	HUGHES
12802153422	166	193 HUGHES	HUGHES
12802153423	352	368 HUGHES	HUGHES
12802153424	421	474 HUGHES	HUGHES
12802153425	234	279 HUGHES	HUGHES
12802153426	191	212 HUGHES	HUGHES
12802153427	171	191 HUGHES	HUGHES
12802153428	180	213 HUGHES	HUGHES
12802153429	221	239 HUGHES	HUGHES
12802153430	211	252 HUGHES	HUGHES
12802153431	215	222 HUGHES	HUGHES
12802153432	286	353 HUGHES	HUGHES
12802153501	275	291 HUGHES	HUGHES
12802153502	374	384 HUGHES	HUGHES
12802153503	327	351 HUGHES	HUGHES
12802153504	313	326 HUGHES	HUGHES
12802153505	16	19 HUGHES	HUGHES
12802153506	545	575 HUGHES	HUGHES
12802153507	338	375 HUGHES	HUGHES
12802153508	243	268 HUGHES	HUGHES
12802153509	253	269 HUGHES	HUGHES
12802153510	264	253 HUGHES	HUGHES
12802153511	203	200 HUGHES	HUGHES
12802153512	319	303 HUGHES	HUGHES
12802153513	413	428 HUGHES	HUGHES
12802153514	321	364 HUGHES	HUGHES
12802153515	276	304 HUGHES	HUGHES
12802153516	2	1 HUGHES	HUGHES
12802153517	116	118 HUGHES	HUGHES
12802153518	233	242 HUGHES	HUGHES
12802153519	717	874 HUGHES	HUGHES
12802153520	139	157 HUGHES	HUGHES
12802153521	259	290 HUGHES	HUGHES
12802153522	413	460 HUGHES	HUGHES
12802153523	247	275 HUGHES	HUGHES
12802153524	217	231 HUGHES	HUGHES
12802153525	406	400 HUGHES	HUGHES
12802153526	323	325 HUGHES	HUGHES

231025 Suggestions for NSW Redistribution PM Data

12802153527	185	197 HUGHES	HUGHES
12802153528	171	168 HUGHES	HUGHES
12802153529	380	427 HUGHES	HUGHES
12802153530	344	355 HUGHES	HUGHES
12802153531	157	164 HUGHES	HUGHES
12802153532	412	436 HUGHES	HUGHES
12802153533	172	146 HUGHES	HUGHES
12802153534	392	440 HUGHES	HUGHES
12802153535	317	330 HUGHES	HUGHES
12802153536	337	329 HUGHES	HUGHES
12802153537	0	0 HUGHES	HUGHES
12802153538	285	293 HUGHES	HUGHES
12802153539	149	152 HUGHES	HUGHES
12802153540	182	205 HUGHES	HUGHES
12802153541	284	305 HUGHES	HUGHES
12802153542	295	278 HUGHES	HUGHES
12802153543	340	379 HUGHES	HUGHES
12802153544	276	321 HUGHES	HUGHES
12802153545	244	270 HUGHES	HUGHES
12802153546	180	154 HUGHES	HUGHES
12802153547	368	399 HUGHES	HUGHES
12802153548	197	213 HUGHES	HUGHES
12802153549	273	272 HUGHES	HUGHES
12802153550	307	323 HUGHES	HUGHES
12802153551	241	269 HUGHES	HUGHES
12802153552	280	287 HUGHES	HUGHES
12802153553	280	282 HUGHES	HUGHES
12802153554	364	399 HUGHES	HUGHES
12802153555	295	313 HUGHES	HUGHES
12802153556	321	311 HUGHES	HUGHES
12802153557	232	251 HUGHES	HUGHES
12802153601	175	195 HUGHES	COOK
12802153602	247	290 HUGHES	COOK
12802153603	271	326 HUGHES	COOK
12802153604	263	331 HUGHES	COOK
12802153605	264	292 HUGHES	COOK
12802153606	334	405 HUGHES	COOK
12802153607	259	275 HUGHES	COOK
12802153608	215	242 HUGHES	COOK
12802153609	352	412 HUGHES	COOK
12802153610	410	473 HUGHES	COOK
12802153611	346	389 HUGHES	COOK
12802153612	199	219 HUGHES	COOK
12802153613	234	268 HUGHES	COOK
12802153614	285	296 HUGHES	COOK
12802153615	138	155 HUGHES	COOK
12802153616	301	341 HUGHES	COOK
12802153617	460	521 HUGHES	COOK
12802153618	534	686 HUGHES	COOK
12802153619	256	287 HUGHES	COOK
12802153620	431	502 HUGHES	COOK
12802153621	353	401 HUGHES	COOK
12802153622	430	479 HUGHES	COOK

231025 Suggestions for NSW Redistribution PM Data

12802153623	284	331 HUGHES	COOK
12802153624	438	483 HUGHES	COOK
12802153625	409	482 HUGHES	COOK
12802153626	321	298 HUGHES	COOK
12802153627	206	224 HUGHES	COOK
12802153628	248	288 HUGHES	COOK
12802153629	240	254 HUGHES	COOK
12802153630	260	316 HUGHES	COOK
12802153631	446	489 HUGHES	COOK
12802153632	307	345 HUGHES	COOK
12802153633	374	459 HUGHES	COOK
12802153634	340	381 HUGHES	COOK
12802153635	228	275 HUGHES	COOK
12802153636	247	292 HUGHES	COOK
12802153637	370	436 HUGHES	COOK
12802153638	387	411 HUGHES	COOK
12802153639	328	357 HUGHES	COOK
12802153640	282	325 HUGHES	COOK
12802153641	319	347 HUGHES	COOK
12802153642	400	461 HUGHES	COOK
12802153643	407	478 HUGHES	COOK
12802153644	494	641 HUGHES	COOK
12802153645	372	432 HUGHES	COOK
12802153646	293	344 HUGHES	COOK
12802153647	404	473 HUGHES	COOK
12802153648	272	329 HUGHES	COOK
12802153649	372	430 HUGHES	COOK
12802153801	270	295 HUGHES	COOK
12802153802	217	250 HUGHES	COOK
12802153803	354	384 HUGHES	COOK
12802153804	206	241 HUGHES	COOK
12802153805	4	2 HUGHES	COOK
12802153806	260	298 HUGHES	COOK
12802153808	263	298 HUGHES	COOK
12802153809	297	313 HUGHES	COOK
12802153813	345	375 HUGHES	COOK
12802153814	245	284 HUGHES	COOK
12802153815	352	399 HUGHES	COOK
12802153816	217	251 HUGHES	COOK
12802153817	347	372 HUGHES	COOK
12802153818	5	7 HUGHES	COOK
12802153819	5	8 HUGHES	COOK
12802153820	264	343 HUGHES	COOK
12802153821	269	301 HUGHES	COOK
12802153822	227	263 HUGHES	COOK
12802153823	378	376 HUGHES	COOK
12802153824	0	0 HUGHES	COOK
12802153825	295	307 HUGHES	COOK
12802153826	319	344 HUGHES	COOK
12802153827	259	292 HUGHES	COOK
12802153828	332	382 HUGHES	COOK
12802153829	262	320 HUGHES	COOK
12802153830	238	283 HUGHES	COOK

231025 Suggestions for NSW Redistribution PM Data

12802153831	374	415 HUGHES	COOK
12802153832	427	454 HUGHES	COOK
12802153833	308	319 HUGHES	COOK
12802153834	269	252 HUGHES	COOK
12802153835	350	397 HUGHES	COOK
12802153836	430	472 HUGHES	COOK
12802153837	635	780 HUGHES	COOK
12802153838	372	445 HUGHES	COOK
12802153839	233	264 HUGHES	COOK
12802153840	163	186 HUGHES	COOK
12802153841	440	536 HUGHES	COOK
12802153842	338	429 HUGHES	COOK
12802153845	433	501 HUGHES	COOK
12802153846	371	404 HUGHES	COOK
12802153847	496	566 HUGHES	COOK
12802153848	378	440 HUGHES	COOK
12802153849	281	322 HUGHES	COOK
12802153850	302	332 HUGHES	COOK
12802153851	149	135 HUGHES	COOK
12802153852	421	521 HUGHES	COOK
12802153853	524	579 HUGHES	COOK
12802153854	321	448 HUGHES	COOK
12802153855	277	525 HUGHES	COOK
12802153856	349	374 HUGHES	COOK
12802153857	613	1162 HUGHES	COOK
12802153858	250	362 HUGHES	COOK
12802153859	294	320 HUGHES	COOK