



THE FEDERAL
REDISTRIBUTION
QUEENSLAND

Suggestion 15

Bob Richardson

158 pages



19th May, 2017

The Secretary
Electoral Commissioner
Australian Electoral Commission
7th Floor
488 Queen Street
BRISBANE 4000

Dear Secretary

I refer to your advertisement in The Courier mail on Saturday, 22nd April, 2017, seeking public suggestions for the current redistribution of Federal Electoral Boundaries in Queensland.

I forwarded, by Australia Post express mail, yesterday, Thursday, 18th May, 2017, my tables and some maps for the Divisions I intend making a submission.

I will try and email to you what I have completed by 6pm today.

If it does not go through I will post it as part of the next phase in the redistribution process, 'Comments on Suggestions' together with what I do not complete by closing time today.

Should you have any queries please contact me on the above phone number.

Yours sincerely

R. J. Richardson

Leichhardt is the only individual Division I have had time to submit my reasons for my suggested Divisions.

I will forward the rest in 'Comments'.

SUBMISSION TO THE FEDERAL
REDISTRIBUTION OF ELECTORAL
BOUNDARIES IN QUEENSLAND
BY BOB RICHARDSON

Overview

This is the first Federal Redistribution in Queensland since 1968, which will be implemented, to have the same number of Divisions as the previous redistribution.

The 1975 Redistribution lapsed

Every redistribution since then has seen a change (increase) in the number of Divisions Queensland is entitled to.

As this determination is made 12 months after a Federal Election, a new determination will be made latter on this year.

I trust that this redistribution is not in vain and that Queensland's entitlement remains at 30.

I have confidence that the AEC is reasonably sure that it will or that they would have delayed this process until that determination is made, as they did in the ACT in 2014.

I believe that Queensland's entitlement remaining at 30 gives the Redistribution Committee an opportunity to bring the 'Regional Divisions' back to be centred on one City (if it is not too big) and not what has occurred at recent redistributions where a Division has been split between cities such as Dawson containing a part of the Townsville City Council area, and the urban area of the Mackay Regional Council, but excluding areas close by such as Walkerston.

In these ‘suggestions’ I have restricted my detailed submission to the area outside the urban area of South East Queensland, however I have included some areas that in what could be classed as ‘urban’.

I have also been mindful of the need to keep all Divisions within the legislative requirements, i.e. 10% variance as at 6th January, 2017, and 3.5% variance as at 27th September, 202

Relationship of the Parts

The relationship of the parts of this submission is that if there is any discrepancy between the written text, the tables, and the maps, the tables have precedence over the maps unless stated otherwise in the written text.

Maps

I have used copies of maps from a previous redistribution, 2006, in my submission.

I have used the maps of that Redistribution because they show the Local Government areas prior to the amalgamation of a number of Local Government areas in Queensland as many of their boundaries ‘mirror’ the Statistical Areas (SA2) and therefore I can show my ‘suggested boundaries’ more accurately.

To allow you to copy these maps I have included A4 size duplicate.

Areas of Suggested Divisions

I have the used:-

- Divisional areas shown is ‘Current Federal Electoral Divisions’, dated 6th February, 2017 on the AEC website.
- The areas of the SA1 as shown in the statistics used by the Queensland Electoral Commission for their recent redistribution.

These figures could ‘be out’ slightly where a SA1 is divided such as SA1 3140808 (SA 2 Barcaldine – Blackall) which is divided into existing Divisions of Kennedy and Maranoa.

I have no way in determining what portion is in Kennedy and what is in Maranoa.

General thrust of my Submission

As Local Government areas, particularly the ones prior to the formation of Regional Councils, generally represent a ‘community of interest’, I have therefore tried, where possible due to quota requirements, to keep the whole on a Local Government area within the same suggested Federal Division.

Growth

The projection of enrolments as at 27th September 2021, as supplied by Redistribution Committee differ substantially from the projected enrolments as at 29th August 2023 as used by the Queensland Redistribution Commission in their recent redistribution, especially in the area around Ipswich.

Also in my local area around Cairns, there are subdivisions occurring in the Mount Peter area, and a multi tower residential development in the CBD which is not reflected in the figures provided in this redistribution.

Either those providing the Redistribution Committee with the enrolment projection are:-

- Unaware of these developments
- Believe they will not have a marked change to enrolments between now and the 27th September, 2021.
- Believe there will be a 'population explosion' between 27th September 2021, and 29th August 2023.

Time will tell which projected enrolments are 'out', or both

It is noted, mainly due to the Global Financial Crisis (GFC) the projection for 9th July, 2012 in the last redistribution were not realised.

Nerveless the projected figures provided are the ones that must be used in our submissions, whether they prove correct or not.

Divisions

My suggestions have:-

- Abolished the Division of Flynn based on the City of Gladstone
- Created a new Division, which I have named Riordan, based on the area south of the Ross River in the

Townsville City Council Area, stretching south to include the Whitsunday Regional Council area, southwest through most of the Isaac Regional Council area to the Central Highlands Regional Council area, and the Central Western Shires including the Boulia Shire.

- Brings the Division of Dawson back to the Mackay Regional Council area. Quota requirements make it necessary to include most of the Livingstone Shire, north of Rockhampton, in this Division...
- Places all of the Rockhampton Regional Council area in the Division of Capricornia together with all of the Gladstone Regional council area.
- Brings the Fraser Coast Regional Council area under one Division that is Wide Bay with most of the Gympie Regional area also included.
- Hinkler, while continuing to be based on Bundaberg, includes the southern portion of the Bundaberg Regional Council area, the North Burnett Regional Council area, and stretches south into the Brisbane Valley (Somerset Regional Council area).
- Groom remains as is at present, but that may change when I submit 'my comments' to include the Lockyer Valley Regional Council area instead of Maranoa including the former Boonah Shire (part of the Scenic Rim Regional Council) as when I did the maps I found the Lockyer Valley had been separated from the rest of the Division of Wright, but the 'cut off' time for express mail prevented me from making the alteration then.

SUGGESTED DIVISION OF LEICHHARDT

Enrolment

The existing Division of Leichhardt had 109,913 electors as at 07/01/2017 which is 106.50% of a quota.

It is projected to have an enrolment at 27/09/2017 is 118,266 which is 107.39% of a quota.

This means approximately 8,000 electors need to be transferred from the existing Division of Leichhardt to another Division.

The Cairns Regional Council had 100,097 electors as at 07/01/2017 and a projected enrolment of 107,031 as at 27/09/2021.

This is 99.99% and 97.19% of a quota respectively and would fit comfortably within the quota, both now and in 2021, however I do not consider it would be fair and reasonable to transfer the electors of Cape York Peninsula (referred to hereupon in throughout this submission as 'the Cape') to another Division.

The majority of the electors from 'the Cape' are of Aboriginal and Torres Strait Island origin and I consider removing these electors from the existing Division of Leichhardt to another Division would further disadvantage 'a disadvantaged section of the community' with regard to representation in Federal Parliament.

Air travel is the principal form of travel in this area and Cairns is 'the hub' for most airlines servicing 'the Cape'

Cairns are the centre residents of 'the Cape' come to for goods and services that they cannot obtain locally, such as specialised health services.

Should 'the Cape' be transferred to another Division, the Local Member's Office would not be located in Cairns as Cairns would be not be a part of his/her Division.

After coming down from 'the Cape' by air, electors would have to find other means of transport to reach the Local Member's Office.

I consider this unacceptable.

The possibility of where this Office may be is numerous.

The present Member, Mr. Bob Katter has his Office in Innisfail.

His predecessor, Mr. Rob Hulls, had his Office in Mareeba.

It is possible that 'the Members Office' could be in Ingham or the outskirts of Townsville, depending on the outcome of this redistribution.

Leichhardt, since its formation in the 1948 Redistribution has always included Cairns and 'the Cape' and I consider it should remain that way.

Having concluded that removing 'the Cape' is not a viable option this only leaves Kuranda, or the urban area to the south of Cairns as the possible areas to be transferred to bring the Division to within the legislative requirements.

SA2 Kuranda has 2,720 electors in the Division of Leichhardt with another in SA2 Tablelands (Mount Carbine) 10 as at 07/01/2017.

At the 27/09/2021 it is projected the enrolments will be 2,845 and 10 respectively.

This projected enrolment would just to bring the Division within the legislative requirements as at 27/09/2021.

Also there was a successful appeals during the 1997 and 2009 Redistribution processes when the boundaries proposed by the then Redistribution Commission had Kuranda transferred to the Division of Kennedy.

Having ruled out 'the Cape' and Kuranda as possible areas to be transferred to bring the existing Division to within the legislative requirements, it only leaves the urban area south of Cairns as a possible area to be transferred.

Since the 1984 Redistribution, when the number of Members of the House of Representatives was increased, the southern boundary of the Division of Leichhardt has moved steadily north.

After the 1984 Redistribution the southern boundary was the southern boundary of the then Johnstone Shire.

After the 1992 Redistribution it was the northern boundary of the then Johnstone Shire.

After the 1997 Redistribution it was moved to between Gordonvale and Edmonton.

Subsequent Redistributions altered it slightly, however the 2009 redistribution shifted it further north to Blackfellows Creek, placing Edmonton in the Division of Kennedy.

The 2006 Redistribution also transferred the area of the Yarrabah Aboriginal Council to the Division of Kennedy.

I suggest that the southern boundary of the Division of Leichhardt be moved north so that the Suburbs of Bentley Park and White Rock are transferred to the suggested of Kennedy.

This would involve 7,077 electors being transferred, and a projected transfer of 8,443 as at 27/09/2021.

The suggested change would leave 102,206 existing electors in the suggested Division of Leichhardt and a projected enrolment as at 27/09/2021 of 109,783

This is 99.03% and 99.69% of a quota respectively.

Area

The existing Division of Leichhardt is approximately 148,988 sq km.

The suggested Division is 148,826 sq.km.

Suggested Boundary

Commencing in Trinity Inlet,(Smiths Creek) by that Creek up stream to a line east of Hepburn Street (northern boundary of the suburb of White Rock) in a westerly direction to the western boundary of the suburb of White Rock which is the North Coast Railway and the Bruce Highway, by that railway and highway in a southerly direction until it crosses Skelton Creek, by that creek upstream, which is the northern boundary of the suburb of Bentley Park, by that boundary of that suburb in a generally westerly direction to the western boundary of Division 2 of the Cairns Regional Council, by that boundary in a generally southerly direction, to the western boundary of Division 1 of the Cairns Regional Council, by that boundary in a generally southerly and westerly direction to the western boundary of the Cairns Regional Council which is the exiting boundary, by the existing boundary, that is Shoteel Creek, Clohesy River, Barron River, Oak Forest Road, Armstrong Road, Mona Mona Road, Block Mountain Road, Boundary of the Mareeba Shire Council, McLeod River, Mitchell River, Boundary of Parish of Cobham, Teatree Creek, Nassau River, Shoreline to latitude 16 degrees south, a line west to longitude 141 degrees east, by that longitude north to the northern boundary of Australia, including all the islands within Australian territory, by that boundary east to the outer limits of the Great Barrier Reef, by that boundary in a generally southerly direction to a line due east of Cape Grafton, by that line in a westerly direction to the shoreline, by the shoreline in a generally westerly to Trinity Inlet, by that inlet and Smiths Creek to the point of commencement.

Name

The Division of Leichhardt was created in the 1948 Redistribution and has continued to be a Division of the House of Representatives based on Cairns and Cape York Peninsula ever since.

I see no reason to change the name of the Division which was named after Friedrich Leichhardt 1813-1848, explorer and scientist.

Bob Richardson



18th May, 2017

The Secretary
Redistribution Committee for Queensland
Australian Electoral Commission
GPO Box 2590
Brisbane, QLD, 4001

Dear Secretary

I refer to:-

(a) Your advertisement in The Courier Mail on Saturday, 22nd April, 2017, seeking public suggestions for the current redistribution of Federal Electoral Boundaries in Queensland.

As I have had to post my suggestions approximately a day and a half to reach your office by the closing time please find enclosed what I have completed to date.

I intend adding to this prior to closing time.

I will forward this by either email or fax, and ask you to add it to this submission.

Yours sincerely



R. J. Richardson



COMMONWEALTH OF AUSTRALIA
STATE OF QUEENSLAND

Map of the Commonwealth Electoral Divisions of:
BONNER (PART), BOWMAN, BRISBANE (PART), DICKSON (PART),
FAIRFAX, FISHER (PART), LALLEY (PART), LONGMAN (PART),
PETRIE, RYAN, and WIDE BAY (PART)

Boundaries and Names of Commonwealth Electoral Divisions shown (Part)

Boundaries and Names of Local Government Areas shown (Part)

FISHER

ESK

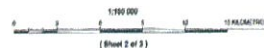

(Sheet 2 of 3)



Printed by the Department of Natural Resources and Water, Government of Queensland.
© The State of Queensland (Department of Natural Resources and Water) 1995.

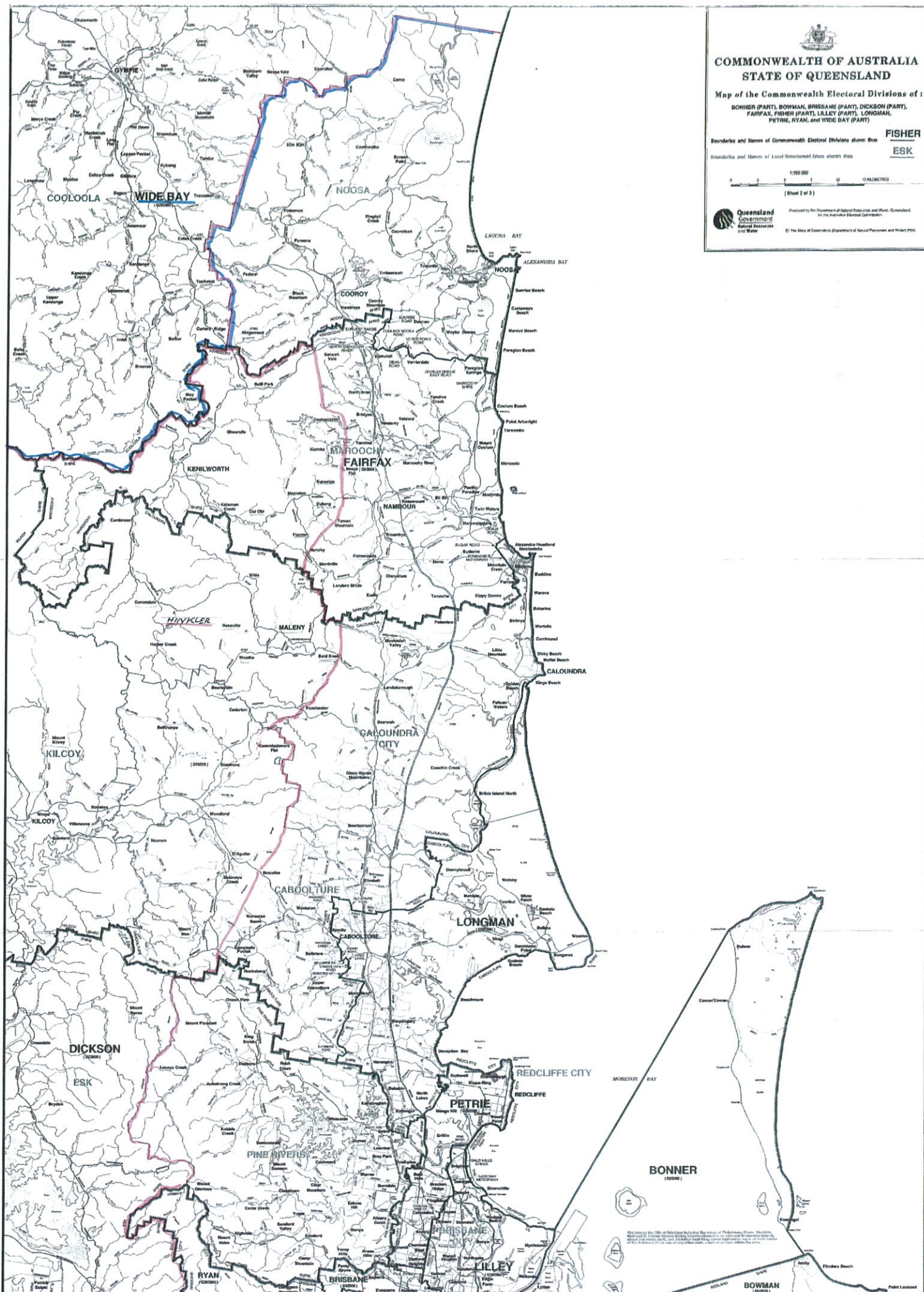

See notes on the title of this map for details of the names of the Electoral Divisions shown. The names of the Local Government Areas shown are those in force at the time of printing. The names of the Electoral Divisions shown are those in force at the time of printing. The names of the Local Government Areas shown are those in force at the time of printing.

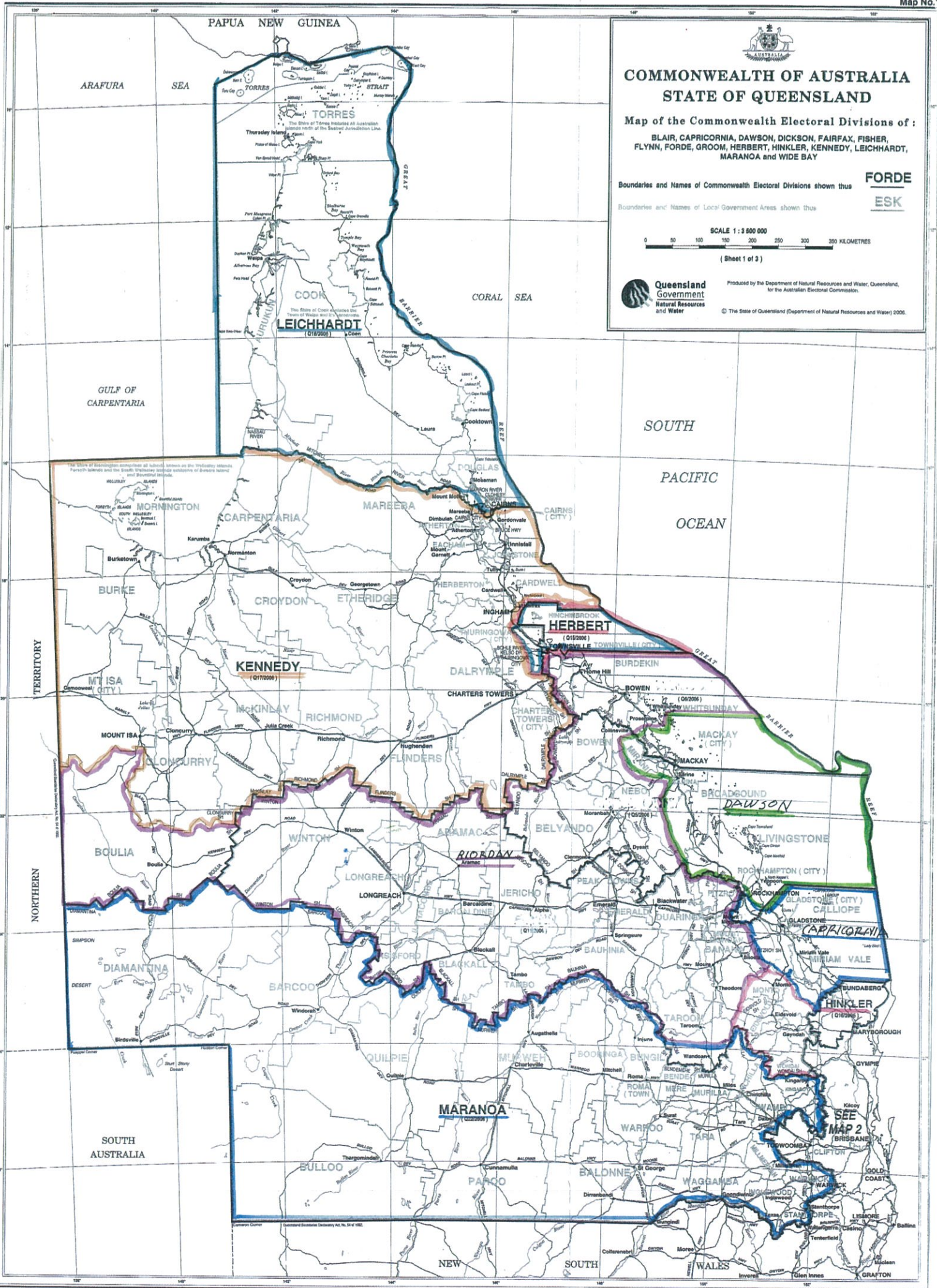

COMMONWEALTH OF AUSTRALIA
STATE OF QUEENSLAND
 Map of the Commonwealth Electoral Divisions of:
BLAIR, CAPRICORNIA, DAWSON, DICKSON, FAIRFAX, FISHER,
FLYNN, FORDE, GROOM, HERBERT, HINKLER, KENNEDY, LEICHHARDT,
MARANOA and WIDE BAY

Boundaries and Names of Commonwealth Electoral Divisions shown thus **FORDE**
 Boundaries and Names of Local Government Areas shown thus **ESK**

SCALE 1 : 3 600 000
 0 50 100 150 200 250 300 350 KILOMETRES
 (Sheet 1 of 3)

 Produced by the Department of Natural Resources and Water, Queensland, for the Australian Electoral Commission.
 © The State of Queensland (Department of Natural Resources and Water) 2006.

SUGGESTED DIVISION OF LEICHHARDT

	Actual enrolment as at 6/01/2017	Projected enrolment as at 27/09/2021
Existing Division	109,913	118,226
less		
To the suggested Division of Kennedy		
SA2 Bentley Park		
Bentley Park		
3114401	323	365
3114402	291	308
3114403	231	240
3114404	249	285
3114405	387	401
3114406	246	259
3114407	354	392
3114408	227	239
3114409	363	427
3114410	225	246
3114411	149	174
3114412	180	191
3114413	436	502
3114414	233	254
3114415	299	353
3114416	205	236
3114417	127	131
3114418	244	279
Total	4,769	5,282

SA2 Lamb Range

Lamb Range

3115001	2	2
Total	2	2

White Rock

3115501	334	379
3115502	125	126
3115503	263	268
3115504	356	406
3115505	216	218
3115506	176	194
3115507	252	283
3115508	215	226
3115509	314	317
3115510	0	0
3115511	376	425
3115512	285	291
Total	2,912	3,133

SA2 Edmonton

3114718	-	-
3114719	24	26
Total	24	26

Total to Suggested Division of Keenedy	7,707	8,443
---	--------------	--------------

Total Suggested District of Leichhardt	102,206	109,783
---	----------------	----------------

Quota	103,203	110,124
--------------	----------------	----------------

% of Quota	99.03	99.69
-------------------	--------------	--------------

SUGGESTED DIVISION OF KENNEDY

	Actual enrolment as at 6/01/2017	Projected enrolment as at 27/09/2021
Existing Division	100,404	106,359
To the Suggested Division of Herbert		
SA2 Northern Beaches		
Balgai Beach		
3148601	413	458
3148606	267	275
Rolligstone		
3148607	189	203
Toomulla		
3148609	142	151
Black River		
3148614	-	0
Total	1,011	1,087
SA2 Kelso		
Kelso		
3148005	-	0
Pinnacles		
3148006	44	44
Total	44	44

SA2 Bohle Plains

Alice River

3147001	243		266	
3147002	257		281	
3147005	174		176	
3147007	156		171	
3147008	324		362	
3147009	483		531	

Bohle Plains

3147006	92		101	
---------	----	--	-----	--

Total		1,729		1,888
-------	--	-------	--	-------

SA2 Condon - Rasmussen

Gumlow

3147122	92	92	98	98
---------	----	----	----	----

Total to Suggested District of Herbert			2,876	3,117
---	--	--	-------	-------

To the Suggested Division of Riordan

SA2 Barcaldine -Blackall

Muttaburra

3140808	0	0	0	0
---------	---	---	---	---

SA2 Far Central West

Boulia Shire Council

Boulia

3141003	143		158	
---------	-----	--	-----	--

Picture

3141004	119		139	
---------	-----	--	-----	--

**Winton
Shire
Council**

Corfield

3141006	1	1	
Total	263	298	

SA2 Wulguru - Roseneath

Stuart

3149113	184	200	
---------	-----	-----	--

Roseneath

3149114	25	26	
Total	209	226	

SA2 Townsville South

**Oak
Valley**

3148901	346	361	
---------	-----	-----	--

Woodstock

3148902	326	341	
---------	-----	-----	--

**Majors
Creek**

3148903	175	174	
---------	-----	-----	--

**Mount
Elliot**

3148904	-	0	
---------	---	---	--

**Alligator
Creek**

3148909	255	285	
---------	-----	-----	--

Julago

3148910	115	114	
---------	-----	-----	--

**From the
existing
Division of
Leichhardt**

SA2 Bentley Park

**Bentley
Park**

3114401	323	365
3114402	291	308
3114403	231	240
3114404	249	285
3114405	387	401
3114406	246	259
3114407	354	392
3114408	227	239
3114409	363	427
3114410	225	246
3114411	149	174
3114412	180	191
3114413	436	502
3114414	233	254
3114415	299	353
3114416	205	236
3114417	127	131
3114418	244	279

Total 4,769 5,282

SA2 Lamb Range

**Lamb
Range**

3115001	2	2	2	2
---------	---	---	---	---

White Rock

3115501	334	379
3115502	125	126
3115503	263	268
3115504	356	406
3115505	216	218
3115506	176	194
3115507	252	283
3115508	215	226
3115509	314	317
3115510	0	0
3115511	376	425
3115512	285	291

Total 2,912 3,133

SA2 Edmonton

3114718	-	-
3114719	24	24
		26
		26

Total

From the existing Division of Maranoa

SA2 Northern Highlands

Prairie (QLD)

3140711	0	-	0
---------	---	---	---

Total to Suggested Division of Keenedy 7,707 8,443

Total Suggested District of Kennedy 103,410 109,751

Quota 103,203 110,124

% of Quota 100.20 0.66

SUGGESTED DIVISION OF HERBERT

	Actual enrolment as at 6/01/2017		Projected enrolment as at 27/09/2021	
Existing Division		105,077		113,235
To the Suggested Division of Riordan				
Townsville City Council				
SA2 Douglas				
3147401	131		140	
3147402	323		369	
3147403	291		321	
3147404	196		208	
3147405	292		304	
3147406	438		505	
3147407	200		208	
3147408	488		519	
3147409	570		635	
3147410	249		296	
3147411	180		188	
3147412	527		544	
3147413	3		3	
3147414	385		403	
3147415	81		87	
3147416	209		233	
Mount Stuart				
3147417	0		1	
Total		4,563		4,964
SA2 Annandale				
3146811	456	456	463	463
Total to Suggested Division of Riordan		5,019		5,427

Page 2

**Total
remaining
in the
Suggested
Division of
Herbert**

100,058

107,808

**From the
existing
Division of
Kennedy**

SA2 Northern Beaches

**Balgal
Beach**

3148601

413

458

3148606

267

275

Rolligstone

3148607

189

203

Toomulla

3148609

142

151

Black River

3148614

-

0

Total

1,011

1,087

SA2 Kelso

Kelso

3148005

-

0

Pinnacles

3148006

44

44

Total

44

44

SA2 Bohle Plains

Alice River

3147001	243		266
3147002	257		281
3147005	174		176
3147007	156		171
3147008	324		362
3147009	483		531

Bohle Plains

3147006	92		101
---------	----	--	-----

Total		1,729		1,888
--------------	--	-------	--	-------

SA2 Condon - Rasmussen

Gumlow

3147122	92	92	98	98
---------	----	----	----	----

Total to Suggested District of Herbert		2,876		3,117
---	--	-------	--	-------

Total to Suggested District of Herbert		102,934		110,925
---	--	---------	--	---------

Quota		103,203		110,124
--------------	--	---------	--	---------

% of Quota		99.74		100.72
-------------------	--	-------	--	--------

SUGGESTED DIVISION OF RIORDAN

From the
existing
Division of
Herbert

Townsville
City
Council

SA2 Douglas

3147401	131	140
3147402	323	369
3147403	291	321
3147404	196	208
3147405	292	304
3147406	438	505
3147407	200	208
3147408	488	519
3147409	570	635
3147410	249	296
3147411	180	188
3147412	527	544
3147413	3	3
3147414	385	403
3147415	81	87
3147416	209	233

Mount Stuart

3147417	0	1
---------	---	---

Total	4,563	4,964
-------	-------	-------

SA2 Annandale

3146811	456	456	463	463
---------	-----	-----	-----	-----

Total

Total from
existing
Division of
Herbert

5,015

5,427

Page 2

**From the
existing
Division of
Kennedy**

SA2 Barcaldine -Blackall

Muttaburra

3140808	0	0	0	0
---------	---	---	---	---

SA2 Far Central West

**Boulia
Shire
Council**

Boulia

3141003	143		158	
---------	-----	--	-----	--

Picture

3141004	119		139	
---------	-----	--	-----	--

**Winton
Shire
Council**

Corfield

3141006	1		1	
---------	---	--	---	--

Total		263		298
-------	--	-----	--	-----

SA2 Wulguru - Roseneath

Stuart

3149113	184		200	
---------	-----	--	-----	--

Roseneath

3149114	25		26	
---------	----	--	----	--

Total		209		226
-------	--	-----	--	-----

SA2 Townsville South

**Oak
Valley**

3148901	346		361	
---------	-----	--	-----	--

Woodstock

3148902	326	341
---------	-----	-----

**Majors
Creek**

3148903	175	174
---------	-----	-----

**Mount
Elliot**

3148904	-	0
---------	---	---

**Alligator
Creek**

3148909	255	285
---------	-----	-----

Julago

3148910	115	114
---------	-----	-----

Stuart

3149113	7	7
---------	---	---

Total	1,224	1,282
-------	-------	-------

SA2 Douglas

**Mount
Stuart**

3147417	1	1	0	0
---------	---	---	---	---

**Burdekin
Shire
Council**

SA2 Burdekin

**Burdekin
Shire
Council**

Millaroo

3146114	96	96
---------	----	----

Clare

3146115 32 32

Total 128 128

Total from existing Division of Kennedy 1825 1934

From the existing Division of Dawson

Whitsunday Regional Council

SA2 Bowen

Bowen

3133701	193	196
3133702	353	360
3133703	189	192
3133704	399	407
3133705	343	365
3133706	222	222
3133707	221	224
3133708	274	278
3133709	186	186
3133710	254	290
3133711	395	463
3133712	207	207
3133713	315	346
3133714	267	266
3133715	385	447
3133716	186	203
3133717	373	394
3133718	364	395
3133719	303	324
3133720	207	214
3133721	209	214

Total 5,845 6,193

SA2 Collinsville

Bowen

3134009	144	147
3134012	318	322
3134013	168	171
3134015	183	186

Guthalunga

3134010	152	155
---------	-----	-----

**Brisk
Bay**

3134011	113	115
---------	-----	-----

Coral Sea

3134014	0	0
---------	---	---

**Mount
Coolon**

3134008	92	94
---------	----	----

Total	1,170	1,190
-------	-------	-------

SA2 Airlie - Whitsundays

Airlie Beach

3135901	259	271
3135903	243	256
3135926	222	231

**South
Mole
Island**

3135902	25	26
---------	----	----

Mandalay

3135904	224	231
---------	-----	-----

**Hamilton
Island**

3135905	554	582
---------	-----	-----

**Hayman
Island**

3135906 57 60

Cannon Valley

3135907 524 534

Cannonvale

3135908 209 228

3135909 276 279

3135910 409 418

3135919 166 206

3135920 260 334

3135921 321 332

3135922 319 343

3135923 133 140

3135924 177 220

3135925 279 313

3135828 836 889

3135929 373 450

Jubilee Pocket

3135911 329 353

3135912 260 260

3135913 214 225

3135914 287 330

3135915 89 93

Flamtree

3135916 73 78

Mt Roper

3135917 0 0

Shute Harbour

3135918 97 103

Woodwark

3135927 299 319

Total 7,514 8,104

SA2 Cape Conway

Cape Conway

3136001	0	0	0	-
---------	---	---	---	---

SA2 Proserpine

Strathdickie

3136101	370		376	
3136104	252		258	

Riordanvale

3136102	409		414	
---------	-----	--	-----	--

Hamilton Plains

3136103	281		287	
---------	-----	--	-----	--

Preston

3136105	383		392	
---------	-----	--	-----	--

Mt. Julian

3136106	311		314	
---------	-----	--	-----	--

Conway

3136107	242		251	
---------	-----	--	-----	--

Thoopara

3136108	180		183	
---------	-----	--	-----	--

Proserpine

3136109	271		310	
3136110	339		346	
3136114	341		390	
3136115	158		180	
3146116	297		328	
3136117	176		176	
3136118	261		294	
3136119	239		279	
3136120	233		267	
3136121	3		3	

Page 8

Palm Grove

3136111	54	54
---------	----	----

Gregory River

3136112	304	312
---------	-----	-----

Dingo Beach

3136113	285	289
---------	-----	-----

Kelsey Creek

3136122	236	243
---------	-----	-----

Glen Isla

3136123	174	179
---------	-----	-----

Total	5,799	6,125
-------	-------	-------

**Burdekin
Shire
Council**

SA2 Ayr

Ayr

3146001	268	302
3146002	254	269
3146003	370	421
3146004	387	407
3146005	397	424
3146006	402	422
3146007	189	213
3146008	164	171
3146009	359	360
3146010	245	275
3146011	328	334
3146012	308	334
3146013	197	211
3146014	237	263
3146015	300	298
3146016	421	421
3146017	425	442
3146018	245	274
3146019	207	214
3146020	220	234
3146021	256	262
3146023	137	141

McDesme

3146022	194	199
---------	-----	-----

Total	6,510	6,891
-------	-------	-------

SA2 Burdekin

Home Hill

3146101	272	313
3146102	354	413
3146103	177	198
3146105	135	135
3146121	189	233
3146122	169	170
3146123	236	255
3146124	199	199
3146125	331	407

Jarvisfield

3146104	383	385
---------	-----	-----

Brandon

3146106	285	288
3146110	203	206
3146111	177	178
3146117	176	178

Inkerman

3146107	279	280
---------	-----	-----

Fredericksfield

3146108	212	215
---------	-----	-----

Osborne

3146109	260	263
---------	-----	-----

Airville

3146112	241	244
---------	-----	-----

**Mount
Kelly**

3146113	293	296
---------	-----	-----

Page 10

Clare

3146115	154	156
---------	-----	-----

Alva

3146116	153	154
---------	-----	-----

Giru

3146118	207	210
3146119	223	226

Jerona

3146120	208	210
---------	-----	-----

Total	5,516	5,812
-------	-------	-------

**Townsville
City
Council**

SA2 Annandale

Annandale

3146801	274	306
3146802	160	160
3146803	60	61
3146804	194	202
3146805	164	165
3146806	185	197
3146807	205	225
3146808	247	248
3146809	363	399
3146810	211	225
3146812	311	314
3146813	151	159
3146814	1	1
3146815	278	290
3146816	178	179
3146817	253	256
3146818	225	241
3146819	218	218
3146820	343	361
3146821	153	156
3146822	310	321
3146823	170	172
3146824	302	309
3146825	166	170
3146826	154	166
3146827	286	305
3146828	282	307

Total 5,844 6,113

SA2 Oonoonba

Cluden

3148701 299 318

Oonoonba

3148702 196 205
3148703 179 205
3148704 180 192
3148711 367 367
3148712 250 273

Idalia

3148705	340	362
3148706	354	410
3148707	269	303
3148708	803	905
3148709	670	711
3148710	494	525

Total 4,401 4,776

SA2 Townsville South

**Aligator
Creek**

3148905	288	297
3148906	282	316
3148909	152	170

Nome

3148907	180	194
3148908	238	256
3148913	320	334

Cungulla

3148911	228	252
---------	-----	-----

**Cape
Cleveland**

3148912	135	139
---------	-----	-----

**Majors
Creek**

3148903	57	57
---------	----	----

**Mount
Elliot**

3148904	0	0
---------	---	---

Julago

3148910	82	81
---------	----	----

Total 1,962 2,096

SA2 Wulguru - Roseneath

Stuart

3149101	4	4
3149115	125	135
3149116	4	4

Wulguru

3149102	280	296
3149103	253	252
3149104	195	203
3149105	189	211
3149106	216	222
3149107	271	291
3149108	274	292
3149109	361	398
3149110	372	396
3149111	271	294
3149112	264	268
3149117	180	192
3149118	189	193

Roseneath

3149114	88	93
---------	----	----

Total	3,536	3,744
-------	-------	-------

Total from existing Division of Dawson	48,097	51,044
---	--------	--------

**From the
existing
Division of
Capricornia**

**Whitsunday
Regional
Council**

SA2 Collinsville

Collinsville

3134001	106	119
3134002	116	118
3134003	129	164
3134004	167	183
3134005	136	138
3134006	118	121

Scottville

3134007	154	173
---------	-----	-----

Mt. Coolan

3134008	280	285
---------	-----	-----

Total	1,206	1,301
-------	-------	-------

SA2 Broadsound - Nebo

Glendon

3133804	78	89
3133805	112	133
3133806	93	128

Mt Britton

3133807	79	78
---------	----	----

Nebo

3133808	191	197
3133809	216	226
3133828	36	39

Coppabella

3133810	116	116
---------	-----	-----

Dysart

3133801	300	299
3133813	99	106
3133814	219	219
3133815	90	95
3133816	73	77
3133817	114	138
3133818	154	167
3133819	133	145

Middlemount

3133802	242	300
3133803	114	150
3133822	102	135
3133823	193	192
3133824	183	247
3133825	0	0

**Mackenzie
River**

3133820	348	352
---------	-----	-----

Total	3285	3628
-------	------	------

SA2 Clermont

Clermont

3133901	207	240
3133902	227	289
3133903	155	202
3133904	202	210
3133905	213	213
3133906	251	266
3133907	530	536

Kilcummin

3133908	337	340
---------	-----	-----

Belyando

3133909	150	150
---------	-----	-----

Total	2,272	2,446
-------	-------	-------

SA2 Moranbah

Moranbah

3134101	11	13
3134102	630	756
3134103	168	177
3134104	547	671
3134105	238	242
3134106	348	375
3134107	123	136
3134108	203	216
3134109	266	294
3134110	226	242
3134111	17	19
3134112	158	171
3134113	208	230
3134114	96	105
3135115	234	262
3134116	239	294
3134117	86	95
3134118	184	204
3134119	172	181
3134120	153	168
3134121	161	176
3134122	187	188

Total	4,655	5,215
-------	-------	-------

Total from the existing Division of Capricornia	11,418	12,590
--	--------	--------

From existing Division of Flynn

Isaac Regional Council

SA2 Clermont

Belyando

3133909	2	2	2	2
---------	---	---	---	---

**Central
Highlands
Regional
Council**

SA2 Emerald

Emerald

3119201	449	489
3119202	424	469
3119203	312	341
3119204	145	159
3119205	284	315
3119206	690	709
3119207	379	422
3119208	221	272
3119209	237	275
3119210	215	260
3119211	193	231
3119212	118	146
3119213	144	171
3119214	272	306
3119215	195	212
3119216	141	152
3119217	206	256
3119218	221	246
3119219	161	175
3119220	154	166
3119221	78	86
3119222	140	152
3119223	154	169
3119224	217	240
3119225	200	225
3119226	299	341
3119227	348	378
3119228	155	170
3119229	328	355
3119230	177	193
3119231	369	406
3119232	117	134

Total

7,743

8,621

SA2 Central Highlands - West

**former
Emerald
Shire**

The Gemfields

3119103	322	332
3119104	347	347
3119125	241	244

Gindie

3119111	171	177
---------	-----	-----

Willows

3119112	160	167
3119126	68	69

Comet

3119115	231	237
---------	-----	-----

Emerald

3119119	284	290
3119120	73	73
3119121	121	132

Rolleston

3119101	195	199
---------	-----	-----

Arcturus

3119102	185	187
---------	-----	-----

Springsure

3119107	247	275
3119108	136	136
3119109	169	241
3119110	193	198

Rewan

3119113	197	200
---------	-----	-----

Cona Creek

3119114	131	132
---------	-----	-----

Tieri

3119105	188	205
3119118	275	279
3119122	90	94
3119123	149	211
3119124	84	130

Theresa Downs

3119106	155	162
---------	-----	-----

Capella

3119116	281	289
3119117	298	307

Total	4,991	5,313
-------	-------	-------

SA2 Central Highlands - East

Blackwater

3119001	126	136
3119005	208	231
3119007	148	172
3119009	191	228
3119010	184	209
3119011	213	254
3119012	176	179
3119013	144	174
3119014	145	149
3119015	167	176
3119016	137	153
3119017	123	127
3119018	105	111
3119019	125	130
3119020	142	183
3119021	144	160
3119023	164	171

Duringa

3119002	130	139
3119003	208	212

Mungabunda

3119004	237	247
---------	-----	-----

Page 20

Dingo

3119006	177	182
---------	-----	-----

Bluff

3119022	162	168
---------	-----	-----

**Worrabinda
Aboriginal
Shire**

3119008	361	414
---------	-----	-----

Total	3,917	4,305
-------	-------	-------

**Banana
Shire**

SA2 Banana

Moura

3119401	127	151
3119402	159	196
3119403	151	192
3119404	251	255
3119405	244	332
3119426	120	120
3119430	0	0

Baralaba

3119406	176	176
3110414	175	176

Isla

3119411	194	196
---------	-----	-----

Kianga

3119412	215	216
---------	-----	-----

Carow

3119413	114	115
---------	-----	-----

Banana

3119415	229	232
---------	-----	-----

Page 21

Prospect

3119416 197 198

Thangool

3119417 150 152
3119425 213 215
3119431 175 176

**Lawgi
Dawes**

3119418 122 122

**Valentine
Plains**

3119419 256 258

**Mount
Murchison**

3119420 195 195

Argoon

3119421 215 217

**Orange
Creek**

3119422 170 171

Dululu

3119423 141 142

**Smoky
Creek**

3119424 234 235

Goovigen

3119427 147 148

Wowan

3119428 180 182

Page 22

**Lonesome
Creek**

3119429	194	194
---------	-----	-----

Theodore

3119432	277	281
---------	-----	-----

Taroom

3119407	204	205
3119408	202	205
3119410	258	259

Kinnoul

3119409	182	182
---------	-----	-----

Total	5,867	6,094
-------	-------	-------

SA2 Biloela

Bileola

3119501	384	453
3119502	361	424
3119503	76	77
3119504	275	317
3119505	214	231
3119506	199	202
3119507	132	151
3119508	150	168
3119509	112	114
3119510	154	158
3119511	196	211
3119512	261	266
3119513	148	153
3119414	241	260
3119515	183	199
3119516	3	3
3119517	0	0
3119518	152	154
3119519	193	195
3119520	28	34

Total	3,462	3,770
-------	-------	-------

**Total from
existing
Division of
Flynn**

25,982

28,105

**From the
existing
Division of
Maranoa**

SA2 Far Central West

Winton

3141001	245	258
3141002	130	149
3141005	216	222

Corfield

3141006	248	259
---------	-----	-----

Total

839

888

SA2 Barcaldine - Blackall

Tambo

3140801	235	244
3140814	177	185

Alpha

3140802	211	225
3140806	195	202

Barcaldine

3140803	285	233
3140804	224	251
3140805	227	232
3140810	242	261
4140816	172	191

Jericho

3140807	200	212
---------	-----	-----

Muttaburra

3140808	209	224
---------	-----	-----

Aramac

3140809	192	210
---------	-----	-----

Blackall

3140811	150	163
3140812	294	321
3140813	362	382
3140815	258	264

Total	3,633	3,800
-------	-------	-------

SA2 Longreach

3141201	122	127
3141202	191	207
3141203	140	146
3141204	180	191
3141205	262	269
3141206	221	236
3141207	201	210
3141208	149	150
3141212	168	172
3141213	213	219
3141214	170	179
3141215	0	0

Isisford

3141209	173	177
---------	-----	-----

Ilfracombe

3141210	189	192
---------	-----	-----

Maneroo

3141211	193	198
---------	-----	-----

Total	2,572	2,673
-------	-------	-------

Total from existing Division of Maranoa	7,044	7,361
--	-------	-------

Total Suggested Division of Riordan	99,385	106,461
--	--------	---------

Quota	103,203	110,124
--------------	---------	---------

% of Quota	96.30	96.67
-------------------	-------	-------

SUGGESTED DIVISION OF DAWSON

	Actual enrolment as at 6/01/2017	Projected enrolment as at 27/09/2021
Existing Division	103,910	110,655
To the Suggested Division of Riodran		
Whitsunday Regional Council		
SA2 Bowen		
Bowen		
3133701	193	196
3133702	353	360
3133703	189	192
3133704	399	407
3133705	343	365
3133706	222	222
3133707	221	224
3133708	274	278
3133709	186	186
3133710	254	290
3133711	395	463
3133712	207	207
3133713	315	346
3133714	267	266
3133715	385	447
3133716	186	203
3133717	373	394
3133718	364	395
3133719	303	324
3133720	207	214
3133721	209	214
Total	5,845	6,193

Page 2

SA2 Collinsville

Bowen

3134009	144	147
3134012	318	322
3134013	168	171
3134015	183	186

Guthalunga

3134010	152	155
---------	-----	-----

**Brisk
Bay**

3134011	113	115
---------	-----	-----

Coral Sea

3134014	0	0
---------	---	---

**Mount
Coolon**

3134008	92	94
---------	----	----

Total	1,170	1,190
-------	-------	-------

SA2 Airlie - Whitsundays

Airlie Beach

3135901	259	271
3135903	243	256
3135926	222	231

**South
Mole
Island**

3135902	25	26
---------	----	----

Mandalay

3135904	224	231
---------	-----	-----

**Hamilton
Island**

3135905	554	582
---------	-----	-----

**Hayman
Island**

3135906	57	60
---------	----	----

Cannon Valley

3135907	524	534
---------	-----	-----

Cannonvale

3135908	209	228
3135909	276	279
3135910	409	418
3135919	166	206
3135920	260	334
3135921	321	332
3135922	319	343
3135923	133	140
3135924	177	220
3135925	279	313
3135828	836	889
3135929	373	450

Jubilee Pocket

3135911	329	353
3135912	260	260
3135913	214	225
3135914	287	330
3135915	89	93

Flamtree

3135916	73	78
---------	----	----

Mt Roper

3135917	0	0
---------	---	---

Shute Harbour

3135918	97	103
---------	----	-----

Woodwark

3135927	299	319
---------	-----	-----

Total	7,514	8,104
--------------	--------------	--------------

SA2 Cape Conway

Cape Conway

3136001	0	0	0	0
---------	---	---	---	---

SA2 Proserpine

Strathdickie

3136101	370		376	
3136104	252		258	

Riordanvale

3136102	409		414	
---------	-----	--	-----	--

Hamilton Plains

3136103	281		287	
---------	-----	--	-----	--

Preston

3136105	383		392	
---------	-----	--	-----	--

Mt. Julian

3136106	311		314	
---------	-----	--	-----	--

Conway

3136107	242		251	
---------	-----	--	-----	--

Thoopara

3136108	180		183	
---------	-----	--	-----	--

Proserpine

3136109	271		310	
3136110	339		346	
3136114	341		390	
3136115	158		180	
3146116	297		328	
3136117	176		176	
3136118	261		294	
3136119	239		279	
3136120	233		267	
3136121	3		3	

Palm Grove

3136111	54		54	
---------	----	--	----	--

Page 5

Gregory River

3136112	304	312
---------	-----	-----

Dingo Beach

3136113	285	289
---------	-----	-----

Kelsey Creek

3136122	236	243
---------	-----	-----

Glen Isla

3136123	174	179
---------	-----	-----

Total	5,799	6,125
-------	-------	-------

**Burdekin
Shire
Council**

SA2 Ayr

Ayr

3146001	268	302
3146002	254	269
3146003	370	421
3146004	387	407
3146005	397	424
3146006	402	422
3146007	189	213
3146008	164	171
3146009	359	360
3146010	245	275
3146011	328	334
3146012	308	334
3146013	197	211
3146014	237	263
3146015	300	298
3146016	421	421
3146017	425	442
3146018	245	274
3146019	207	214
3146020	220	234
3146021	256	262
3146023	137	141

Page 6

McDesme

3146022 194 199

Total 6,510 6,891

SA2 Burdekin

Home Hill

3146101 272 313
3146102 354 413
3146103 177 198
3146105 135 135
3146121 189 233
3146122 169 170
3146123 236 255
3146124 199 199
3146125 331 407

Jarvisfield

3146104 383 385

Brandon

3146106 285 288
3146110 203 206
3146111 177 178
3146117 176 178

Inkerman

3146107 279 280

Fredericksfield

3146108 212 215

Osborne

3146109 260 263

Airville

3146112 241 244

**Mount
Kelly**

3146113 293 296

Page 7

Clare

3146115	154	156
---------	-----	-----

Alva

3146116	153	154
---------	-----	-----

Giru

3146118	207	210
3146119	223	226

Jerona

3146120	208	210
---------	-----	-----

Total	5,516	5,812
-------	-------	-------

**Townsville
City
Council**

SA2 Annandale

Annandale

3146801	274	306
3146802	160	160
3146803	60	61
3146804	194	202
3146805	164	165
3146806	185	197
3146807	205	225
3146808	247	248
3146809	363	399
3146810	211	225
3146812	311	314
3146813	151	159
3146814	1	1
3146815	278	290
3146816	178	179
3146817	253	256
3146818	225	241
3146819	218	218
3146820	343	361
3146821	153	156
3146822	310	321
3146823	170	172
3146824	302	309
3146825	166	170
3146826	154	166
3146827	286	305
3146828	282	307

Total 5,844 6,113

SA2 Oonoonba

Cluden

3148701	299	318
---------	-----	-----

Oonoonba

3148702	196	205
3148703	179	205
3148704	180	192
3148711	367	367
3148712	250	273

Idalia

3148705	340	362
3148706	354	410
3148707	269	303
3148708	803	905
3148709	670	711
3148710	494	525

Total 4,401 4,776

SA2 Townsville South

**Aligator
Creek**

3148905	288	297
3148906	282	316
3148909	152	170

Nome

3148907	180	194
3148908	238	256
3148913	320	334

Cungulla

3148911	228	252
---------	-----	-----

**Cape
Cleveland**

3148912	135	139
---------	-----	-----

**Majors
Creek**

3148903	57	57
---------	----	----

**Mount
Elliot**

3148904	0	0
---------	---	---

Julago

3148910	82	81
---------	----	----

Total 1,962 2,096

SA2 Wulguru - Roseneath

Stuart

3149101	4		
3149115	125		
3149116	4	135	
		4	

Wulguru

3149102	280		
3149103	253	296	
3149104	195	252	
3149105	189	203	
3149106	216	211	
3149107	271	222	
3149108	274	291	
3149109	361	292	
3149110	372	398	
3149111	271	396	
3149112	264	294	
3149117	180	268	
3149118	189	192	
		193	

Roseneath

3149114	88		
		93	

Total		3,536	3,740
-------	--	-------	-------

Total to Suggested Division of Riordan		48,097	51,040
---	--	--------	--------

Total remaining in the Suggested Division of Dawson		55,813	59,611
--	--	--------	--------

Page 11

**From the
existing
Division of
Capricornia**

**Mackay
Regional
Council**

SA2 Ooralea - Bakers Creek

Ooralea

3135005	572	631
3135006	245	275
3135007	369	410
3135008	192	210
3135009	829	922

Racecourse

3135010	246	258
---------	-----	-----

Total 2,452 2,706

SA2 Walkerston - Eton

Sandford

3135702	212	211
---------	-----	-----

Munbura

3115703	181	183
---------	-----	-----

Balberra

3135704	268	270
---------	-----	-----

Pleystowe

3135705	266	276
---------	-----	-----

Eton

3135706	251	262
3135721	201	204

Oakenden

3135707	284	290
---------	-----	-----

Page 12

Homebush

3135708	182	190
---------	-----	-----

Greenmount

3135709	349	356
---------	-----	-----

Marian

3135710	184	189
---------	-----	-----

Alexandra

3135711	284	296
---------	-----	-----

**Victoria
Plains**

3135712	286	289
---------	-----	-----

Te Kowai

3135713	140	145
---------	-----	-----

Palmyra

3135714	191	194
---------	-----	-----

Walkerston

3135716	242	281
3135717	230	234
3135718	200	227
3135719	206	233
3135720	513	677
3135722	305	321
3135723	526	634

Total	5,501	5,962
-------	-------	-------

SA2 Eungella Hinterland

Crediton

3134501	11	11	11	11
---------	----	----	----	----

SA2 Pioneer Valley

Eungella

3135101	267	289
---------	-----	-----

**Finch
Hatton**

3135102	205	223
3135103	126	138

Pinnacle

3135104	238	260
---------	-----	-----

**Mount
Martin**

3135105	196	214
---------	-----	-----

Gargett

3135106	295	317
---------	-----	-----

Mirani

3135107	569	612
3135113	144	156
3135114	355	392
3135115	138	150

**North
Eton**

3135108	322	349
---------	-----	-----

Marian

3135109	736	777
3135110	404	459
3135111	793	861
3135112	247	269

Total	5,035	5,466
-------	-------	-------

SA2 Sarina

**Freshwater
Point**

3135201	194	194
---------	-----	-----

**Coral
Sea**

3135202	2	2
---------	---	---

Sarina Range

3135203	193	193
---------	-----	-----

Sarina

3135204	565	704
3135205	230	236
3135206	168	173
3135207	329	330
3135208	176	184
3135209	136	153
3135210	271	269
3135211	365	371
3135212	1,485	1,500

Armstrong Beach

3135213	255	302
3135214	203	242

Grasstree Beach

3135215	111	110
3135216	235	252
3135221	389	399

Hay Point

3135217	325	343
3135218	109	116
3135219	204	234
3135223	165	176

Alligator Creek

3135220	502	626
---------	-----	-----

Campwin Beach

3135222	325	333
---------	-----	-----

Sarina Beach

3135224	265	310
---------	-----	-----

Koumala

3135225	0		0
3135226	530		544

Total 7,732 8,296

SA2 Broadsound - Nebo

Carmilla

3133811	242		258
---------	-----	--	-----

Valkyrie

3133812	197		208
---------	-----	--	-----

St Lawrence

3133821	295		298
---------	-----	--	-----

Ilbilbie

3133826	228		241
---------	-----	--	-----

**Broadsound
National
Park**

3133827	1		1
---------	---	--	---

Total 963 1,006

**Livingstone
Shire**

SA2 Shoalwater Bay

Stockyard

3122101	15	15	15	15
---------	----	----	----	----

SA2 Rockhampton Region - North

Bangalee

3121901	125		134
---------	-----	--	-----

**Coral
Sea**

3121902	0	-
3121915	0	-

Strange

3121903	308	315
---------	-----	-----

Milman

3121904	245	248
---------	-----	-----

Bungundarra

3121905	177	181
---------	-----	-----

Woodbury

3121908	274	273
---------	-----	-----

Bungundarra

3121911	197	197
---------	-----	-----

Byfield

3121906	179	225
---------	-----	-----

**Great
Keppel
Island**

3211907	22	22
---------	----	----

Farnborough

3121909	106	109
3121910	294	304

Bondoola

3121912	197	197
3121917	172	177

**Lake
Mary**

3121913	185	200
---------	-----	-----

Barmoya

3121914	213	220
---------	-----	-----

**Adelaide
Park**

3121916	295	310
---------	-----	-----

Total	2,989	3,112
-------	-------	-------

SA2 Rockhampton Region - East

Cawarral

3121801	281	313
3121806	190	207

Nankin

3121802	195	217
---------	-----	-----

**Mount
Chambers**

3121803	170	174
---------	-----	-----

**Keppel
Sands**

3121804	253	266
---------	-----	-----

Ironpot

3121805	199	205
---------	-----	-----

Tanby

3121807	370	391
---------	-----	-----

Coowonga

3121808	186	209
---------	-----	-----

Tungamull

3121809	155	169
3121810	155	163

Nerimbera

3121811	215	226
---------	-----	-----

Total	2,369	2,540
-------	-------	-------

SA2 Emu Park

**Emu
Park**

3120701	286	299
3120702	275	286
3120703	184	186
3120704	312	322
3120705	228	236
3120708	326	345
3120709	350	366
3120710	384	398

**Kinka
Beach**

3120706	461	472
---------	-----	-----

Zilzie

3120707	936	950
---------	-----	-----

Total	3,742	3,860
-------	-------	-------

SA2 Yeppoon

**Barlows
Hill**

3122301	242	255
3122342	354	396

Taranganba

3122302	229	252
3122324	376	428
3122337	537	542
3122340	323	348

Mulambin

3122303	588	595
---------	-----	-----

Cooee Bay

3122313	225	241
3122321	229	247
3122322	271	287
3122323	200	210
3122338	296	316

Taroomball

3122314	278	281
---------	-----	-----

Barmaryee

3122316	301	316
3122317	318	329

Meikleville

3122341	363	395
---------	-----	-----

Total	12,728	13,421
-------	--------	--------

SA2 Glenlee - Rockyview

The Caves

3120904	269	286
3120905	210	221

Etna Creek

3120907	68	73
3120912	3	3
3120913	0	0

Total	550	583
-------	-----	-----

Total to Suggested District of Dawson

44,088	46,395
--------	--------

Total Suggested District of Dawson

99,901	106,589
103,203	106,589

Quota

103,203	110,124
---------	---------

% of Quota

96.80	96.79
-------	-------

SUGGESTED DIVISION OF CAPRICORNIA

	Actual enrolment as at 6/01/2017	Projected enrolment as at 27/09/2021
Existing Division	98,847	105,394
To the Suggested Division of Dawson		
Mackay Regional Council		
SA2 Ooralea - Bakers Creek		
Ooralea		
3135005	572	631
3135006	245	275
3135007	369	410
3135008	192	210
3135009	829	922
Racecourse		
3135010	246	258
Total	2,453	2,706
SA2 Walkerston - Eton		
Sandford		
3135702	212	211
Munbura		
3115703	181	183
Balberra		
3135704	268	270
Pleystowe		
3135705	266	276

Page 2

Eton

3135706	251	262
3135721	201	204

Oakenden

3135707	284	290
---------	-----	-----

Homebush

3135708	182	190
---------	-----	-----

Greenmount

3135709	349	356
---------	-----	-----

Marian

3135710	184	189
---------	-----	-----

Alexandra

3135711	284	296
---------	-----	-----

**Victoria
Plains**

3135712	286	289
---------	-----	-----

Te Kowai

3135713	140	145
---------	-----	-----

Palmyra

3135714	191	194
---------	-----	-----

Walkerston

3135716	242	281
3135717	230	234
3135718	200	227
3135719	206	233
3135720	513	677
3135722	305	321
3135723	526	634

Total	5,501	5,962
-------	-------	-------

SA2 Eungella Hinterland

Crediton

3134501	11	11	11	11
---------	----	----	----	----

SA2 Pioneer Valley

Eungella

3135101	267		289	
---------	-----	--	-----	--

**Finch
Hatton**

3135102	205		223	
3135103	126		138	

Pinnacle

3135104	238		260	
---------	-----	--	-----	--

**Mount
Martin**

3135105	196		214	
---------	-----	--	-----	--

Gargett

3135106	295		317	
---------	-----	--	-----	--

Mirani

3135107	569		612	
3135113	144		156	
3135114	355		392	
3135115	138		150	

**North
Eton**

3135108	322		349	
---------	-----	--	-----	--

Marian

3135109	736		777	
3135110	404		459	
3135111	793		861	
3135112	247		269	

Total		5,035		5,466
--------------	--	--------------	--	--------------

SA2 Sarina

Freshwater Point

3135201	194	194
---------	-----	-----

Coral Sea

3135202	2	2
---------	---	---

Sarina Range

3135203	193	193
---------	-----	-----

Sarina

3135204	565	704
3135205	230	236
3135206	168	173
3135207	329	330
3135208	176	184
3135209	136	153
3135210	271	269
3135211	365	371
3135212	1,485	1,500

Armstrong Beach

3135213	255	302
3135214	203	242

Grasstree Beach

3135215	111	110
3135216	235	252
3135221	389	399

Hay Point

3135217	325	343
3135218	109	116
3135219	204	234
3135223	165	176

Alligator Creek

3135220	502	626
---------	-----	-----

Campwin Beach

3135222	325	333
---------	-----	-----

Sarina Beach

3135224	265	310
---------	-----	-----

Koumala

3135225	0	0
3135226	530	544

Total	7732	8,296
-------	------	-------

Isaac
**Regional
Council**

SA2 Broadsound - Nebo

Carmilla

3133811	242	258
---------	-----	-----

Valkyrie

3133812	197	208
---------	-----	-----

St Lawrence

3133821	295	298
---------	-----	-----

Ilbilbie

3133826	228	241
---------	-----	-----

**Broadsound
National
Park**

3133827	1	1
---------	---	---

Total	963	1,006
-------	-----	-------

**Livingstone
Shire**

SA2 Rockhampton Region - North

Bangalee

3121901	125	134
---------	-----	-----

**Coral
Sea**

3121902	0	-
3121915	0	-

Strange

3121903	308	315
---------	-----	-----

Milman

3121904	245	248
---------	-----	-----

Bungundarra

3121905	177	181
---------	-----	-----

Woodbury

3121908	274	273
---------	-----	-----

Bungundarra

3121911	197	197
---------	-----	-----

Byfield

3121906	179	225
---------	-----	-----

**Great
Keppel
Island**

3211907	22	22
---------	----	----

Farnborough

3121909	106	109
3121910	294	304

Bondoola

3121912	197	197
3121917	172	177

**Lake
Mary**

3121913	185	200
---------	-----	-----

Barmoya

3121914	213	220
---------	-----	-----

Adelaide Park

3121916	295	310
---------	-----	-----

Total	2,989	3,112
-------	-------	-------

SA2 Emu Park

Emu Park

3120701	286	299
3120702	275	286
3120703	184	186
3120704	312	322
3120705	228	236
3120708	326	345
3120709	350	366
3120710	384	398

Kinka Beach

3120706	461	472
---------	-----	-----

Zilzie

3120707	936	950
---------	-----	-----

Total	3,742	3,860
-------	-------	-------

SA2 Rockhampton Region - East

Cawarral

3121801	281	313
3121806	190	207

Nankin

3121802	195	217
---------	-----	-----

Mount Chambers

3121803	170	174
---------	-----	-----

Page 8

Keppel Sands

3121804	253	266
---------	-----	-----

Ironpot

3121805	199	205
---------	-----	-----

Tanby

3121807	370	391
---------	-----	-----

Coowonga

3121808	186	209
---------	-----	-----

Tungamull

3121809	155	169
3121810	155	163

Nerimbera

3121811	215	226
---------	-----	-----

Total	2,369	2,540
-------	-------	-------

SA2 Glenlee - Rockyview

The Caves

3120904	269	286
3120905	210	221

Etna Creek

3120907	68	73
3120912	3	3
3120913	0	0

Total	550	583
-------	-----	-----

SA2 Shoalwater Bay

Stockyard

3122101	15	15	15	15
---------	----	----	----	----

SA2 Yeppoon

Barlows Hill

3122301	242		255	
3122342	354		396	

Taranganba

3122302	229		252	
3122324	376		428	
3122337	537		542	
3122340	323		348	

Mulambin

3122303	588		595	
---------	-----	--	-----	--

Rosslyn

3122304	306		320	
---------	-----	--	-----	--

Lammermoor

3122305	377		385	
3122306	520		519	
3122327	156		170	

Hidden Valley

3122307	762		772	
---------	-----	--	-----	--

Yeppon

3122308	379	386
3122309	170	179
3122315	735	766
3122318	167	176
3122319	298	322
3122320	419	434
3133325	211	232
3122326	213	231
3122328	122	124
3122329	338	379
3122330	196	201
3122331	206	215
3122332	170	177
3122333	228	249
3122334	247	272
3122335	22	24
3122336	275	296
3122339	183	203

Pacific Heights

3122310	298	331
3122311	365	378

Inverness

3122312	235	242
---------	-----	-----

Cooee Bay

3122313	225	241
3122321	229	247
3122322	271	287
3122323	200	210
3122338	296	316

Taroomball

3122314	278	281
---------	-----	-----

Barmaryee

3122316	301	316
3122317	318	329

Meikleville

3122341 363 395

Total 12,728 13,421

Total to Suggested Division of Dawson 44,088 46,978

To the Suggested Division of Riordan

Whitsunday Regional Council

SA2 Collinsville

Collinsville

3134001 106 119
3134002 116 118
3134003 129 164
3134004 167 183
3134005 136 138
3134006 118 121

Scottville

3134007 154 173

Mt. Coolan

3134008 280 285

Total 1,206 1,301

SA2 Broadsound - Nebo

Glendon

3133804 78 89
3133805 112 133
3133806 93 128

Mt Britton

3133807 79 78

Nebo

3133808	191	197
3133809	216	226
3133828	36	39

Coppabella

3133810	116	116
---------	-----	-----

Dysart

3133801	300	299
3133813	99	106
3133814	219	219
3133815	90	95
3133816	73	77
3133817	114	138
3133818	154	167
3133819	133	145

Middlemount

3133802	242	300
3133803	114	150
3133822	102	135
3133823	193	192
3133824	183	247
3133825	0	0

**Mackenzie
River**

3133820	348	352
---------	-----	-----

Total	3285	3628
-------	------	------

SA2 Clermont

Clermont

3133901	207	240
3133902	227	289
3133903	155	202
3133904	202	210
3133905	213	213
3133906	251	266
3133907	530	536

Kilcummin

3133908	337	340
---------	-----	-----

Belyando

3133909	150	150
---------	-----	-----

Total	5,905	6,426
-------	-------	-------

SA2 Moranbah

Moranbah

3134101	11	13
3134102	630	756
3134103	168	177
3134104	547	671
3134105	238	242
3134106	348	375
3134107	123	136
3134108	203	216
3134109	266	294
3134110	226	242
3134111	17	19
3134112	158	171
3134113	208	230
3134114	96	105
3135115	234	262
3134116	239	294
3134117	86	95
3134118	184	204
3134119	172	181
3134120	153	168
3134121	161	176
3134122	187	188

Total	4,655	5,215
-------	-------	-------

Total to Suggested Division of Riordan	11,766	12,942
---	--------	--------

Total to other Suggested Divisions	55,854	59,920
---	--------	--------

Total remaining in the Suggested Division of Capricornia	42,993	45,474
---	--------	--------

**From the
existing
Division of
Flynn**

**Rockhampton
Regional
Council**

SA2 Rockhampton City

Port Curtis

3121702	64	64	68	68
---------	----	----	----	----

SA2 Bouldercombe

Bouldercombe

3120601	265		277	
3120602	279		291	
3120603	325		340	

Bajool

3120604	315		326	
---------	-----	--	-----	--

Marmor

3120605	160		167	
---------	-----	--	-----	--

Total		1,344		1,401
-------	--	-------	--	-------

SA2 Gracemere

Gracemere

3121001	369	397
3121002	226	267
3121003	248	281
3121004	256	276
3121005	213	228
3121006	267	307
3121007	261	296
3121008	417	482
3121009	1,113	1,167
3121010	188	202
3121011	0	0
3121012	209	234
3121013	151	164
3121015	106	118
3121016	337	366
3121017	413	442
3121018	392	451
3121019	1,847	1,934

Kebra

3121014	315	342
---------	-----	-----

Total	7,328	7,954
-------	-------	-------

SA2 Rockhampton Region - West

Pink Lily

3122001	175	187
---------	-----	-----

Gonango

3122002	266	284
---------	-----	-----

Westwood

3122003	165	174
---------	-----	-----

Stanwell

3122004	213	252
---------	-----	-----

Ridgeland

3122005	272	291
---------	-----	-----

Alfon Downs

3122006	350	380
3122007	371	411
3122008	293	307

Total 2,105 2,286

SA2 Mount Morgan

The Mine

3121201	0	0
---------	---	---

Baree

3121202	310	309
---------	-----	-----

Mt Morgan

3121203	270	265
3121204	211	210
3121207	137	135
3121208	268	306
3121209	370	406
3121210	154	154

Horse Creek

3121205	196	195
---------	-----	-----

Struck Oil

3121206	160	160
---------	-----	-----

Total 2,076 2,140

**Gladstone
Regional
Council**

SA2 Boyne Island - Tannum Sands

**Tannum
Sands**

3119601	443	465
3110602	188	192
3119603	394	426
3119604	242	260
3119605	301	312
3119606	321	339
3119607	244	253
3119608	386	441
3119612	220	235
3119614	395	406
3119619	247	271

**Boyne
Island**

3119609	299	323
3119610	234	249
3119611	327	349
3119613	210	224
3119615	299	344
3119616	249	265
3119617	228	244
3119618	259	283
3119620	0	0
3119621	560	650
3119622	420	434

Total 6,466 6,965

SA2 Gladstone Hinterland

Benaraby

3120001	276	298
3120002	246	269
3120003	372	382

**West
Stowe**

3120004	213	224
---------	-----	-----

Yarwin

3120005	117	124
---------	-----	-----

**Mount
Larcom**

3120006	177	187
---------	-----	-----

Burua

3120007	316	347
3120025	258	275

**Gladstone
Harbour**

3120008	80	83
---------	----	----

**Boyne
Valley**

3120009	270	281
---------	-----	-----

Calliope

3120010	514	597
3120011	309	342
3120012	353	395
3120013	376	427
3120014	308	333
3120015	209	236
3120019	167	178
3120021	235	246
3120022	712	729

Wooderson

3120016	172	181
---------	-----	-----

Ambrose

3120017	388	399
---------	-----	-----

Bracewell

3120018	324	338
---------	-----	-----

**River
Ranch**

3120020	192	211
---------	-----	-----

Beecher

3120023	384		398	
3120024	210		215	

Wurdong Heights

3120026	264		284	
---------	-----	--	-----	--

Total		7,442		7,979
-------	--	-------	--	-------

SA2 Callemondah

Callemondah

3119701	23	23	23	23
---------	----	----	----	----

SA2 Clinton - New Auckland

Byellee

3119801	0		0	
---------	---	--	---	--

New Auckland

3119802	422		477	
3119803	607		659	
3119804	328		354	
3119805	276		302	
3119806	205		228	
3119808	202		225	
3119824	211		230	
3119825	242		271	
3119826	285		314	
3119827	190		207	
3119828	238		257	

Clinton

3119807	1	1
3119809	236	253
3119810	197	218
3119811	217	236
3119812	139	147
3119813	249	271
3119814	240	261
3119815	309	332
3119817	255	283
3119818	222	245
3119819	267	297
3119820	515	580
3110821	342	374
3119822	366	409
3119823	307	358

Kirkwood

3119816	1,253	1,282
---------	-------	-------

Total 8,321 9,071

SA2 Gladstone

Toolooa

3119901	3	3
---------	---	---

South Gladstone

3119902	280	308
3119907	273	303
3119912	334	372
3119913	291	319
3119914	239	260
3119915	353	393
3119916	347	381
3119917	211	231

Barney Point

3119903	292	305
3119904	240	267
3119905	154	160
3119910	10	11

Gladstone

3119906	5	5
---------	---	---

**Gladstone
Central**

3119908	201	220
3119909	224	241
3119911	283	302

Total	3,740	4,081
-------	-------	-------

SA2 Kin Kora - Sun Valley

**Sun
Valley**

3120101	235	247
3120102	345	394
3120103	271	292

Kin Kora

3120104	349	407
3120105	286	320
3120106	296	330
3120107	172	183
3120108	176	198
3120109	200	213
3120110	203	226

Total	2,533	2,810
-------	-------	-------

SA2 South Trees

**South
Trees**

3120201	0	0	0	0
---------	---	---	---	---

SA2 Telina - Toolooa

**Glen
Eden**

3120301	437	470
3120310	542	599
3120311	217	236
3120313	258	291

Telina

3120302	209	230
3120303	303	330
3120304	251	273
3120305	307	330
3120306	347	365

O'Connell

3120312	282	301
---------	-----	-----

Toolooa

3120307	249	281
3120308	130	138
3120309	243	267

Total	3,775	4,111
-------	-------	-------

SA2 West Gladstone

West Gladstone

3120401	325	341
3120402	140	147
3120403	422	467
3120404	0	0
3120405	250	265
3120406	361	394
3120407	249	258
3120408	179	194
3120409	322	346
3120410	235	251
3120411	188	202
3120412	271	289
3120413	222	232

Total	3,164	3,386
-------	-------	-------

SA2 Agnes Water - Miriam Vale

Turkey Beach

3119301	368	396
---------	-----	-----

Eurimbula

3119302	1	1
---------	---	---

Bororen

3119303	192	191
2119319	93	100

Agnes Water

3119304	246	263
3110305	192	196
3119306	333	357
3119314	303	320
3119315	160	163
3119316	232	252

Captain Creek

3119307	345	372
---------	-----	-----

Colosseum

3119308	238	245
---------	-----	-----

Miriam Vale

3119309	292	303
---------	-----	-----

Gindoran

3119310	2	2
---------	---	---

Lowmead

3119311	174	178
---------	-----	-----

Rosedale

3110312	356	375
---------	-----	-----

Euleilah

3119313	262	280
---------	-----	-----

Seventeen Seventy

3119317	51	54
---------	----	----

Deepwater

3119318	472	490
---------	-----	-----

Total	4,312	4,538
-------	-------	-------

SA2 Gin Gin

Bungadoo

3150401	250	260
---------	-----	-----

Delan

3150402	210	221
---------	-----	-----

Maroondan

3150403	369	395
---------	-----	-----

Mcllwraith

3140404	240	255
---------	-----	-----

Morganville

3150405	194	193
---------	-----	-----

Tirroan

3150406	219	221
---------	-----	-----

Gin Gin

3150407	249	253
---------	-----	-----

3150408	341	367
---------	-----	-----

3150409	209	216
---------	-----	-----

Wallaville

3150410	242	253
---------	-----	-----

Dalysford

3150411	158	157
---------	-----	-----

**Horse
Camp**

3150412	316	337
---------	-----	-----

Moolboolaman

3150413	443	475
---------	-----	-----

Gaeta

3150414	227	227
---------	-----	-----

Total	3667	3830
-------	------	------

SA2 Bundaberg Region - North

Bucca

3149814	357	375
---------	-----	-----

Avondale

3149815	256	275
3149816	202	208

Winfield

3149817	330	346
---------	-----	-----

Yandaran

3149818	341	373
---------	-----	-----

Total	1486	1577
-------	------	------

Total to Suggested District of Capricornia

57,846	62,220
--------	--------

Total Suggested District of Capricornia

100,839	107,694
---------	---------

Quota

103,203	110,124
---------	---------

% of Quota

97.71	97.78
-------	-------

SUGGESTED DIVISION OF HINKLER

	Actual enrolmet as at 6/01/2017	Projected enrolment as at 27/09/2021	
Existing Division	101,482		105,850
To the Suggested other suggested divisions			
Fraser Coasrt Regional Council			
SA2 Booral - River Heads			
Booral			
3151601	253	268	
3151602	539	568	
3151610	545	592	
3151611	267	279	
Nikenbah			
3151603	179	187	
Walligan			
3151604	0	0	
3151609	117	120	
Snshine Acres			
3151606	184	190	
3151607	283	301	
3151608	164	163	
River Heads			
3151605	658	700	
Total	3,189		3,368

SA2 Craignish - Dundowran Beach

Craignish

3151701	223	241
3151702	304	332
3151705	247	272
3151706	326	365
3151708	215	225

Dundowran

3151707	376	407
3151709	306	335

Dundowran Beach

3151703	264	280
3151704	270	293
3151710	265	278
3151711	215	235
3151712	553	609

Total 3,564 3,872

SA2 Pialba - Eli Waters

Pialba

3151801	279	288
3151802	301	300
3151803	377	403
3151809	271	283
3151812	232	239
3151818	0	0
3151820	206	220
3151821	277	285
3151822	346	340
3151823	314	320

Urraween

3151804	758	770
3151805	322	332
3151806	331	348
3151807	352	373
3151808	258	270
3151810	163	167
3151824	401	429
3151825	339	363
3151826	350	355
3151827	396	412
3151828	501	523
3151829	379	394
3151830	573	628

Eli Waters

3151811	264	282
3151813	553	581
3151814	685	710
3151815	268	280
3151816	253	273
3151817	340	342
3151819	0	-

Total 11,122 11,925

SA2 Point Wernon

Point Vernon

3151901	0	-
3151902	433	480
3151903	295	320
3151904	202	211
3151905	443	440
3151906	303	296
3151907	226	234
3151908	324	343
3151909	242	260
3151910	242	253
3151911	361	376
3151912	339	346
3151913	170	180
3151914	328	347
3151915	321	319

Total 4,229 4,405

SA2 Torquay - Scarness - Kawungan

Torquay

3152001	291	299
3152011	292	293
3152012	187	189
3152013	225	231
3152014	291	292
3152015	269	279
3152016	247	257
3152017	355	362
3152018	400	413
3152019	410	422
3152020	414	421
3152021	330	333
3152022	330	343
3152025	245	248
3152027	243	243

Kawungan

3152002	306	316
3152003	296	304
3152004	152	154
3152026	480	492
3152029	217	214
3152030	369	374
3152031	289	290
3152032	498	517
3152033	230	229
3152034	235	241
3152035	345	360

Scarnes

3152005	283	287
3152006	185	188
3152007	468	470
3152008	331	326
3152009	281	285
3152010	295	298
3152023	351	356
3152024	359	374

Nikenbah

3152028	311	318
---------	-----	-----

Total	10,810	11,018
-------	--------	--------

SA2 Urangan - Wondunna

Urangan

3152101	355	352
3152102	169	173
3152103	334	344
3152104	264	268
3152105	237	242
3152106	303	326
3152107	444	468
3152108	200	210
3152109	488	493
3152110	240	243
3152111	223	235
3152112	246	245
3152113	300	301
3152114	323	323
3152115	267	271
3152116	401	418
3152117	551	608
3152118	255	269
3152124	67	67
3152125	970	1,040
3152126	236	236
3152127	321	323

Wondunna

3152119	185	195
3152120	245	257
3152121	353	363
3152122	276	281
3152123	419	455
3152128	452	473

Total	9,124	9,479
-------	-------	-------

SA2 Burrum - Fraser

Toogoon

3152201	349	385
3152202	550	601
3152203	360	376
3152212	265	288

Dundathu

3152206	5	5
---------	---	---

Burrum River

3152207	278	300
---------	-----	-----

Takura

3152208	198	209
---------	-----	-----

Howard

3152209	243	256
3152221	219	229
3152222	261	276
3152223	243	256

Duckinwilla

3152210	13	13
---------	----	----

Burrum Heads

3152211	261	266
3152213	559	575
3152215	217	223
3152216	231	236
3152218	313	346

Torbanlea

3152214	169	180
3152225	183	205
3152226	194	206

Fraser Island

3152217	0	0
---------	---	---

Pacific Haven

3152219	249	268
3152220	215	228

Total	5,575	6400
--------------	--------------	-------------

Total to Suggested Division of Wide Bay	46,580	48,579
--	---------------	---------------

Total remaining in the Suggested Division of Hinkler	54,902	57,271
---	--------	--------

From the existing Division of Flynn

Bundaberg Regional Council

SA2 Bundaberg North - Gooburrum

Gooburrum

3149714	246	256
3149716	148	159
3149717	289	301
3149719	149	152
3149720	230	237

Oakwood

3149715	254	255
---------	-----	-----

Total	1,316	1,360
--------------	--------------	--------------

SA2 Bundaberg Region - North

Moore Park Beach

3149802	679	739
3149803	244	254
3139804	257	258
3149805	269	303
3149819	378	410

Moorland

3149806	215	221
---------	-----	-----

Welcome Creek

3149808	306	311
---------	-----	-----

Meadowvale

3149809	312	322
---------	-----	-----

Sharon

3149801	321	354
3149807	110	124
3149810	214	214
3149821	183	207

South Kolan

3149811	196	196
3149812	129	134
3149820	293	303
3139822	240	256

Bucca

3149813	328	344
---------	-----	-----

Total 4,674 4950

**North
Burnett
Regional
Council**

SA2 Monto - Eidsvold

Monto

3150803	183	207
3150804	243	283
3150805	134	154
3150806	132	131
3150808	138	143

Cania

3150807	0	0
---------	---	---

Moonford

3150809	199	200
---------	-----	-----

Kalpower

3150812	200	202
---------	-----	-----

**Three
Moon**

3150813	211	212
---------	-----	-----

Eidsvold

3150801	151	158
3150802	111	130
3150814	159	159

**Eidsvold
West**

3150815	156	159
---------	-----	-----

Tellebang

3150816	187	187
---------	-----	-----

**Mount
Perry**

3150810	198	197
3150817	143	144

Yarrol

3150811	15	16
---------	----	----

Total	2,560	2,682
-------	-------	-------

SA2 Gayndah - Mundubbera

Mundebbera

3150301	173	185
3150302	195	198
3150303	241	262

Boynewood

3150304	329	334
---------	-----	-----

Mundowran

3150313	172	175
---------	-----	-----

Glenrae

315319	180	183
--------	-----	-----

Gayndah

3150305	120	124
3150306	261	290
3150307	191	212
3150308	229	251
3150309	201	204
3150310	203	219
3150320	110	112

Binjour

3150314	210	214
---------	-----	-----

**Coalstoun
Lakes**

3150318	309	316
---------	-----	-----

Biggenden

3150311	281	298
3150312	226	235

Dallarni

3150315	294	302
---------	-----	-----

Didcot

3150316	195	198
---------	-----	-----

Degilbo

3150317	279	284
---------	-----	-----

Total	4,399	4,596
-------	-------	-------

SA2 North Burnett

Kalpower

3151001	4	4	4	4
---------	---	---	---	---

**Total
from
existing
Division of
Flynn**

12953	13,592
-------	--------

**From the
Existing
Division of
Wide Bay**

**Gympie
Regional
Council**

SA2 Kilkivan

Kilkivan

3151501	326	365
3151511	213	215

Woolooga

3151502	194	193
---------	-----	-----

**Lower
Wonga**

3151503	327	360
---------	-----	-----

Widgee

3151504	338	355
3151505	234	242

Cinnabar

3151506	197	196
---------	-----	-----

Goomeri

3151507	148	153
3151509	207	205
3151510	192	201

Tansey

3151508	184	189
---------	-----	-----

Total

2,560

2,674

**South
Burnett
Regional
Council**

SA2 Kingroy Region - North

Murgon

3150601	254	253
3150605	265	266
3150622	199	232
3150623	174	217
3150624	298	343
3150625	368	441

Moffatdale

3150606	219	220
---------	-----	-----

Tansey

3150608	72	72
---------	----	----

Tablelands

3150609	193	192
---------	-----	-----

Cloyna

3150610	205	207
---------	-----	-----

Mondure

3150611	58	58
---------	----	----

**Cherbourg
Aboriginal
Shire
Council**

3150613	447	472
---------	-----	-----

Total	2,752	2,973
-------	-------	-------

Total from existing Division of Wide Bay	5,312	5,647
---	-------	-------

**From the
existing
Division of
Maranoa**

**South
Burnett
Regional
Council**

**Former
Kingaroy
Shire**

SA2 Kingaroy Region - North

**Former
Wondai
Shire
Council**

Durong

3150617	9	9	9	9	9	9
---------	---	---	---	---	---	---

**From the
existing
Division of
Blair**

**Somerset
Regional
Council**

SA2 Kilcoy

Kilcoy

3137001	204	224
3137002	234	262
3137003	169	184
3137012	214	231
3137013	176	189

Royston

3137004	248	261
---------	-----	-----

Villeneuve

3137005	368	395
---------	-----	-----

Sandy Creek

3137006	402	422
---------	-----	-----

Hazeldan

3137007	225	226
---------	-----	-----

Mount Kilcoy

3137008	175	175
---------	-----	-----

Harlin

3137009	429	434
---------	-----	-----

Linville

3137011	331	330
---------	-----	-----

Moore

3137010	253	252
---------	-----	-----

Total	3,428	3,585
-------	-------	-------

SA2 Esk

**Former
Esk
Shire**

Toogoolawh

3127801	250	257
3127802	135	146
3127810	175	175
3127815	352	377

Esk

3127803	350	366
3127804	227	227
3127805	156	167
3127806	255	271
3127807	362	364

Mount Hallen

3127808	434	474
---------	-----	-----

Redbank Creek

3127809	302	304
---------	-----	-----

Braemore

3127811	184	184
---------	-----	-----

Mount Beppo

3127812	282	279
---------	-----	-----

Somerset Dam

3127813	202	200
---------	-----	-----

Crossdale

3127814	170	170
---------	-----	-----

Total	3,836	3,961
-------	-------	-------

SA2 Lowood

Coominya

3128101	190	198
3128109	215	235
3128110	171	177
3128111	258	278

**Atkinsons
Dam**

3128112	111	120
---------	-----	-----

Fernvale

3128113	519	570
3128119	278	296
3128120	156	165
3128125	472	540
3128126	377	408
3128127	132	141

**Fairney
View**

3128114	338	352
---------	-----	-----

**Packrick
Estate**

3128115 150 156

Claredon

3128116 283 317

**Mount
Tarampa**

3128117 409 437

**Wivewnhoe
Pocket**

3128121 391 428

Coolana

3128123 124 128

Wanora

3128124 259 279

**Glamorgan
Vale**

3128104 428 467

Tarampa

3128105 202 218

Prenzlau

3128106 312 340

Lowood

3128102 177 187

3128103 144 148

3128108 258 294

3128118 392 458

3128122 340 389

3128128 284 298

3128129 145 150

3128130 323 355

3128133 636 685

Minden

3128107	255	277
3128131	126	133
3128132	272	292

Total 9,127 9,916

Total from existing Division of Blair 16,391 17,462

From the existing Division of Fairfax

SA 2 Caloundra Hinterland

Cambroon

3144017	2	2	2	2
---------	---	---	---	---

SA 2 Marochy Hinterland 204

Dulong

3144301	250	270
3144316	194	212

Mapleton

3144302	283	293
3144303	359	381
3144304	206	226
3144305	281	283

Flaxton

3144306	204	204
3144307	270	293
3144319	320	330

Obi Obi

3144310	285	292
---------	-----	-----

Belli Park

3144311	237	246
---------	-----	-----

Keniworth

3144308	163	167
3144309	241	247
3144312	0	0

Kureelpa

3144313	215	240
3144314	217	241
3144315	279	280

Cambroon

3144317	252	283
---------	-----	-----

Gheerulla

3144318	187	203
---------	-----	-----

Cooloolabin

3144320	327	331
---------	-----	-----

**Total from
the existing
Division of
Fairfax**

4,770	4,772	5,022	5,024
-------	-------	-------	-------

**From the
existing
Division of
Fisher**

SA 2 Caloundra Hinterland

Witta

3144001	255	265
3144002	196	202
3144003	236	247
3144016	334	342

Maleny

3144004	678	728
3144005	185	188
3144006	640	670
4144007	144	150
3144008	496	515
3144020	201	206
3144021	551	580
3144022	165	168

North Maleny

3144009	267	275
3144011	304	313

Balmoral Ridge

3144010	236	241
---------	-----	-----

Bald Knob

3144012	232	236
---------	-----	-----

Crohamhurst

3144013	165	175
---------	-----	-----

Wootha

3144014	276	282
---------	-----	-----

Reesville

3144015	445	457
---------	-----	-----

Cambroon

3144017	272	281
---------	-----	-----

Conondale

3144018	253	267
3144019	319	339

**Total from
the existing
Division of
Fisher**

6,850	6,850	7,127	7,127
-------	-------	-------	-------

Page 20

**From the
exsting
Division of
Longman**

Mount Mee

3137101	306	323
3137113	449	470

D'Aguilar

3137107	664	719
---------	-----	-----

Delaneys Creek

3137108	550	598
---------	-----	-----

Mount Delaney

3137109	42	45
---------	----	----

Woodford

3137102	6	6
3137103	212	220
3137104	411	433
3137105	401	438
3137106	306	327
3137110	292	303

Stanmore

3137111	340	363
---------	-----	-----

Neurum

3137112	125	132
---------	-----	-----

Bracalba

3137114	136	144
---------	-----	-----

Booroobin

3137115	229	241
---------	-----	-----

Stoney Creek

3137116	250		261		
Total from the existing Division of Longman		4,719	4,719	5,023	5,023
Total from other existing Divisions		51,006		53,884	
Total suggested Division of Hinkler			105,908		111,155
Quota			103,203		110,124
% of Quota			102.62		100.94

SUGGESTED DIVISION OF WIDE BAY

	Actual enrolment as at 6/01/2017	Projected enrolment as at 27/09/2021
Existing Division	103,780	108,219
To other suggested Divisions		
Noosa Shire		
SA2 Noosa Heads		
3143401	27	27
3143402	300	307
3143403	287	293
3143404	198	206
3143405	180	185
3143406	590	589
3143407	221	222
3143408	0	0
3143409	0	0
3143410	289	293
3143411	353	350
3143412	268	270
3143413	370	391
3143414	281	299
Total	3,364	3,432

SA2 Noosaville

3143502	298	305
3143503	257	273
3143504	303	314
3143505	247	260
3143506	101	104
3143507	415	433
3143508	342	358
3143509	460	465
3143510	218	220
3143511	0	0
3143512	398	405
3143513	444	447
3143514	469	485
3143515	284	300
3143516	211	215
3143517	330	341
3143518	380	394
3143519	470	506
3143520	136	137
3142521	127	126
3143522	0	0
3143524	832	888

Total	6,722	6,976
-------	-------	-------

SA2 Peregine

3143602	246	270
3143603	329	365
3143605	245	259
3143606	273	295
3143607	351	388
3143608	216	230
3143609	425	452
3143610	225	238
3143611	248	258
3143612	357	380
3143613	14	14

Total	2,929	3,149
-------	-------	-------

SA2 Sunshine Beach

3143701	201	211
3143702	134	145
3143703	259	277
3133704	340	366
3143705	180	199
3143706	286	309
3143707	308	336
3143708	498	519
3143709	277	309
3143710	360	396
3143711	3	3
3143712	139	142
3143713	0	0
3143714	350	357
3143715	0	0
3143716	377	410
3143717	155	159
3143718	259	273
3143719	281	307
3143720	232	253
3143721	192	197
Total	4,831	5,168

SA2 Tewantin

3143801	158	160
3143802	327	325
3143803	245	243
3143804	290	307
3143805	456	454
3143806	301	309
3143807	260	264
3143808	161	167
3143809	267	269
3143810	177	178
3143811	369	371
3143812	375	375
3143813	319	319
3143814	321	326
3143815	193	197
3143816	347	345
3143817	356	367
3143818	240	245
3143819	281	279
3143820	390	399
3143821	366	371
3143822	179	184
3143823	245	255
3143824	195	199
3143825	0	0
3143826	2	2
3143827	283	292
3143828	198	196
3143829	285	286

Total

7,586

7,684

SA2 Noosa Hinterland

Kin Kin

3143301	166	170
3143305	363	379

Pomona

3143303	309	331
3143321	363	382
3143333	397	392
3143348	159	167
3143357	366	377
3143358	478	541

Pinbarren

3143304	331	338
---------	-----	-----

Cooran

3143306	268	278
3143317	254	269
3143347	313	347
3143359	349	348

**Black
Mountain**

3143307	135	141
3143326	287	299
3143327	234	234
3143352	263	281

Cooroy

3143308	204	217
3143309	195	213
3143310	253	263
3143312	209	211
3143313	343	363
3143314	192	202
3143318	286	286
3143319	281	314
3143320	106	110
3143322	301	325
3143328	340	351

Boreen Point

3143311	264	264
---------	-----	-----

Federal

3143315	229	234
---------	-----	-----

Tinbeerwah

3143316	309	318
3143344	171	171
3143350	338	363
3143353	260	282

Ridgewood

3143323	369	379
---------	-----	-----

Cootharaba

3143324	235	245
3143325	399	423

**Lake
Macdonald**

3143334	183	194
3143335	253	270
3143336	256	264
3143337	190	201

Cooroibah

3143340	321	344
3143341	364	402
3143349	351	364

**Noosa North
Shore**

3143342	293	302
---------	-----	-----

**Ringtail
Creek**

3143343	142	141
---------	-----	-----

Doonan

3143354	278	277
3143355	255	276
3143356	45	50

?

3143338	332	357
3143346	355	382
3143351	235	243

Total	14,655	15,161
-------	--------	--------

**Gympie
Regional
Council**

SA2 Kilkivan

Kilkvan

3151501	326	365
3151511	213	215

Page 7

Woolooga

3151502	194	193
---------	-----	-----

**Lower
Wonga**

3151503	327	360
---------	-----	-----

Widgee

3151504	338	355
3151505	234	242

Cinnabar

3151506	197	196
---------	-----	-----

Goomeri

3151507	148	153
3151509	207	205
3151510	192	201

Tansey

3151508	184	189
---------	-----	-----

Total	2,560	2,674
-------	-------	-------

**South
Burnett
Regional
Council**

SA2 Kingroy Region - North

Murgon

3150601	254	253
3150605	265	266
3150622	199	232
3150623	174	217
3150624	298	343
3150625	368	441

Moffatdale

3150606	219	220
---------	-----	-----

Tansey

3150608	72	72
---------	----	----

Tablelands

3150609	193		192
---------	-----	--	-----

Cloyna

3150610	205		207
---------	-----	--	-----

Mondure

3150611	58		58
---------	----	--	----

**Cherbourg
Aboriginal
Shire
Council**

3150613	447		472
---------	-----	--	-----

Total		2,752	2,973
-------	--	-------	-------

Total to other suggested Divisions		44,916	46,931
---	--	--------	--------

Total remaining in the Suggested Division of Wide Bay		58,864	61,288
--	--	--------	--------

**From the
existing
Division of
Hinkler**

**Fraser
Coast
Regional
Council**

SA2 Booral - River Heads

Booral

3151601	253		268
3151602	539		568
3151610	545		592
3151611	267		279

Nikenbah

3151603	179	187
---------	-----	-----

Walligan

3151604	0	0
3151609	117	120

Snshine Acres

3151606	184	190
3151607	283	301
3151608	164	163

**River
Heads**

3151605	658	700
---------	-----	-----

Total	3,189	3,368
-------	-------	-------

SA2 Craignish - Dundowran Beach

Craignish

3151701	223	241
3151702	304	332
3151705	247	272
3151706	326	365
3151708	215	225

Dundowran

3151707	376	407
3151709	306	335

**Dundowran
Beach**

3151703	264	280
3151704	270	293
3151710	265	278
3151711	215	235
3151712	553	609

Total	3,564	3,872
-------	-------	-------

SA2 Pialba - Eli Waters

Pialba

3151801	279	288
3151802	301	300
3151803	377	403
3151809	271	283
3151812	232	239
3151818	0	0
3151820	206	220
3151821	277	285
3151822	346	340
3151823	314	320

Urraween

3151804	758	770
3151805	322	332
3151806	331	348
3151807	352	373
3151808	258	270
3151810	163	167
3151824	401	429
3151825	339	363
3151826	350	355
3151827	396	412
3151828	501	523
3151829	379	394
3151830	573	628

Eli Waters

3151811	264	282
3151813	553	581
3151814	685	710
3151815	268	280
3151816	253	273
3151817	340	342
3151819	0	-

Total

10,089

10,510

SA2 Point Wernon

Point Vernon

3151901	0	-
3151902	433	480
3151903	295	320
3151904	202	211
3151905	443	440
3151906	303	296
3151907	226	234
3151908	324	343
3151909	242	260
3151910	242	253
3151911	361	376
3151912	339	346
3151913	170	180
3151914	328	347
3151915	321	319

4,229

4,405

SA2 Torquay - Scarness - Kawungan

Torquay

3152001	291	299
3152011	292	293
3152012	187	189
3152013	225	231
3152014	291	292
3152015	269	279
3152016	247	257
3152017	355	362
3152018	400	413
3152019	410	422
3152020	414	421
3152021	330	333
3152022	330	343
3152025	245	248
3152027	243	243

Kawungan

3152002	306	316
3152003	296	304
3152004	152	154
3152026	480	492
3152029	217	214
3152030	369	374
3152031	289	290
3152032	498	517
3152033	230	229
3152034	235	241
3152035	345	360

Scarnes

3152005	283	287
3152006	185	188
3152007	468	470
3152008	331	326
3152009	281	285
3152010	295	298
3152023	351	356
3152024	359	374

Nikenbah

3152028	311	318
---------	-----	-----

Total	10,810	11,018
-------	--------	--------

SA2 Urangan - Wondunna**Urangan**

3152101	355	352
3152102	169	173
3152103	334	344
3152104	264	268
3152105	237	242
3152106	303	326
3152107	444	468
3152108	200	210
3152109	488	493
3152110	240	243
3152111	223	235
3152112	246	245
3152113	300	301
3152114	323	323
3152115	267	271
3152116	401	418
3152117	551	608
3152118	255	269
3152124	67	67
3152125	970	1,040
3152126	236	236
3152127	321	323

Wondunna

3152119	185	195
3152120	245	257
3152121	353	363
3152122	276	281
3152123	419	455
3152128	452	473

Total

9,124

9,479

SA2 Burrum - Fraser**Toogoon**

3152201	349	385
3152202	550	601
3152203	360	376
3152212	265	288

Dundathu

3152206	5	5
---------	---	---

Burrum River

3152207	278	300
---------	-----	-----

Takura

3152208	198	209
---------	-----	-----

Howard

3152209	243	256
3152221	219	229
3152222	261	276
3152223	243	256

Duckinwilla

3152210	13	13
---------	----	----

Burrum Heads

3152211	261	266
3152213	559	575
3152215	217	223
3152216	231	236
3152218	313	346

Torbanlea

3152214	169	180
3152225	183	205
3152226	194	206

Fraser Island

3152217	0	0
---------	---	---

Pacific Haven

3152219	249	268
3152220	215	228

Total	5,575	5927
-------	-------	------

Total to Suggested District of Wide Bay	46,580	48,579
--	---------------	---------------

Paage 15

Total Suggested District of Wide Bay	105,444	109,867
Quota	103,203	110,124
% of Quota	102.17	99.77

SUGGESTED DIVISION OF FAIRFAX

	Actual enrolmet as at 6/01/2017	Projected enrolment as at 27/09/2021
Existing Division	109,152	115,329
To the suggested Division of Hinkler		
SA 2 Caloundra Hinterland		
Cambroon		
3144017	2 2	2 2
SA 2 Marochy Hinterland		
Dulong		
3144301	250	270
3144316	194	212
Mapleton		
3144302	283	293
3144303	359	381
3144304	206	226
3144305	281	283
Flaxton		
3144306	204	204
3144307	270	293
3144319	320	330
Obi Obi		
3144310	285	292
Belli Park		
3144311	237	246

Keniworth

3144308	163	167
3144309	241	247
3144312	0	0

Kureelpa

3144313	215	240
3144314	217	241
3144315	279	280

Cambroon

3144317	252	283
---------	-----	-----

Gheerulla

3144318	187	203
---------	-----	-----

Cooloolabin

3144320	327	331
---------	-----	-----

**Total from
the existing
Division of
Fairfax**

4,770	5,022
-------	-------

**Total
remaining in
the suggested
Division of
Fairfax**

104,382	110,307
---------	---------

**From the
existing
Division of
Wide Bay**

**Noosa
Shire**

SA2 Noosa Heads

3143401	27	27
3143402	300	307
3143403	287	293
3143404	198	206
3143405	180	185
3143406	590	589
3143407	221	222
3143408	0	0
3143409	0	0
3143410	289	293
3143411	353	350
3143412	268	270
3143413	370	391
3143414	281	299
Total	3,364	3,432

SA2 Noosaville

3143502	298	305
3143503	257	273
3143504	303	314
3143505	247	260
3143506	101	104
3143507	415	433
3143508	342	358
3143509	460	465
3143510	218	220
3143511	0	0
3143512	398	405
3143513	444	447
3143514	469	485
3143515	284	300
3143516	211	215
3143517	330	341
3143518	380	394
3143519	470	506
3143520	136	137
3142521	127	126
3143522	0	0
3143524	832	888
Total	6,722	6,976

SA2 Peregine

3143602	246	270
3143603	329	365
3143605	245	259
3143606	273	295
3143607	351	388
3143608	216	230
3143609	425	452
3143610	225	238
3143611	248	258
3143612	357	380
3143613	14	14
Total	2,929	3,149

SA2 Sunshine Beach

3143701	201	211
3143702	134	145
3143703	259	277
3133704	340	366
3143705	180	199
3143706	286	309
3143707	308	336
3143708	498	519
3143709	277	309
3143710	360	396
3143711	3	3
3143712	139	142
3143713	0	0
3143714	350	357
3143715	0	0
3143716	377	410
3143717	155	159
3143718	259	273
3143719	281	307
3143720	232	253
3143721	192	197
Total	4,831	5,168

SA2 Tewantin

3143801	158	160
3143802	327	325
3143803	245	243
3143804	290	307
3143805	456	454
3143806	301	309
3143807	260	264
3143808	161	167
3143809	267	269
3143810	177	178
3143811	369	371
3143812	375	375
3143813	319	319
3143814	321	326
3143815	193	197
3143816	347	345
3143817	356	367
3143818	240	245
3143819	281	279
3143820	390	399
3143821	366	371
3143822	179	184
3143823	245	255
3143824	195	199
3143825	0	0
3143826	2	2
3143827	283	292
3143828	198	196
3143829	285	286
Total	7,586	7,684

SA2 Noosa Hinterland

Kin Kin

3143301	166	170
3143305	363	379

Pomona

3143303	309	331
3143321	363	382
3143333	397	392
3143348	159	167
3143357	366	377
3143358	478	541

Pinbarren

3143304	331	338
---------	-----	-----

Cooran

3143306	268	278
3143317	254	269
3143347	313	347
3143359	349	348

Black Mountain

3143307	135	141
3143326	287	299
3143327	234	234
3143352	263	281

Cooroy

3143308	204	217
3143309	195	213
3143310	253	263
3143312	209	211
3143313	343	363
3143314	192	202
3143318	286	286
3143319	281	314
3143320	106	110
3143322	301	325
3143328	340	351

Boreen Point

3143311	264	264
---------	-----	-----

Federal

3143315	229	234
---------	-----	-----

Tinbeerwah

3143316	309	318
3143344	171	171
3143350	338	363
3143353	260	282

Ridgewood

3143323	369	379
---------	-----	-----

Cootharaba

3143324	235	245
3143325	399	423

**Lake
Macdonald**

3143334	183	194
3143335	253	270
3143336	256	264
3143337	190	201

Cooroibah

3143340	321	344
3143341	364	402
3143349	351	364

**Noosa North
Shore**

3143342	293	302
---------	-----	-----

**Ringtail
Creek**

3143343	142	141
---------	-----	-----

Doonan

3143354	278	277
3143355	255	276
3143356	45	50

?

3143338	332	357
3143346	355	382
3143351	235	243

Total	14,172	14,875
-------	--------	--------

Total to the suggested Division of Fairfax	39,604	41,284
---	--------	--------

Page 8

**Total
Suggested
District of
Fairfax**

143,986

151,591

**N.B. The excess to be distributed to other South East Divisions
for which I have not made suggestions.**

SUGGESTED DIVISION OF FISHER

	Actual enrolmet as at 6/01/2017	Projected enrolment as at 27/09/2021
Existing Division	99,528	104,427
To the suggested Division of Hinkler		
SA 2 Caloundra Hinterland		
Witta		
3144001	255	265
3144002	196	202
3144003	236	247
3144016	334	342
Maleny		
3144004	678	728
3144005	185	188
3144006	640	670
4144007	144	150
3144008	496	515
3144020	201	206
3144021	551	580
3144022	165	168
North Maleny		
3144009	267	275
3144011	304	313
Balmoral Ridge		
3144010	236	241
Bald Knob		
3144012	232	236
Crohamhurst		
3144013	165	175

Page 2

Wootha

3144014	276	282
---------	-----	-----

Reesville

3144015	445	457
---------	-----	-----

Cambroon

3144017	272	281
---------	-----	-----

Conondale

3144018	253	267
3144019	319	339

Total from the existing Division of Fishe	6,850	7,127
--	-------	-------

Total remaining in the suggested Division of Fisher	92,678	97,300
--	--------	--------

N.B. The shortfall to be made up from other South East Divisions for which I havenot made suggestions.

SUGGESTED DIVISION OF LONGMAN

	Actual enrolment as at 6/01/2017	Projected enrolment as at 27/09/2021
Existing Division	106,098	112,971
To the suggested Division of Hinkler		
Mount Mee		
3137101	306	323
3137113	449	470
D'Aguilar		
3137107	664	719
Delaneys Creek		
3137108	550	598
Mount Delaney		
3137109	42	45
Woodford		
3137102	6	6
3137103	212	220
3137104	411	433
3137105	401	438
3137106	306	327
3137110	292	303
Stanmore		
3137111	340	363
Neurum		
3137112	125	132
Bracalba		
3137114	136	144

Page 2

Booroobin

3137115	229	241
---------	-----	-----

Stoney Creek

3137116	250	261
---------	-----	-----

**Total to
the suggested
Division of
Hinkler**

4,719

5,023

**Total
remaining in
the existig
Division of
Wright**

101,379

107,948

SUGGESTED DIVISION OF MARANOA

	Actual enrolment as at 6/01/2017	Projected enrolment as at 27/09/2021
Existing Division	103,151	
To the Suggested Division of Riodran		109,197
SA2 Barcaldine - Blackall		
Barcaldine Regional Council		
Barcaldine		
3140803	285	333
3140804	224	251
3180805	227	232
3140810	242	261
3140816	172	191
Muttaburra		
3140808	209	224
Aramac		
3140809	192	210
Alpha		
3140802	211	225
3140806	195	202
Jericho		
3140807	200	212
Total		

**Blackall/
Tambo
Regional
Council**

3140801	235	244
3140811	150	163
3140812	294	321
3140813	362	382
3140814	177	185
3140815	258	264

Total 3,633 3,900

SA2 Far Central West

Winton

3141001	245	258
3141002	130	149
3141005	216	222

Corfield

3141006	248	259
---------	-----	-----

Total 839 888

SA2 Longreach

3141201	122	127
3141202	191	207
3141203	140	146
3141204	180	191
3141205	262	269
3141206	221	236
3141207	201	210
3141208	149	150
3141212	168	172
3141213	213	219
3141214	170	179
3141215	0	0

Isisford

3141209	173	177
---------	-----	-----

Ilfracombe

3141210	189	192
---------	-----	-----

Maneroo

3141211	193		198	
Total		2,572		2,673
Total to the Suggested Division of Riordan		7,044		7,461

To the Suggested Division of Kennedy

SA2 Northern Highlands

Prairie (QLD)

3140711	0	-	0	0
Total to other Suggested Divisions		7,044		7,461

Total remaining in the Division of Maranoa		96,107		101,736
---	--	--------	--	---------

**From the
existing
Division of
Wright**

SA2 Boonah

Kalbar

3127701	339	367
3127702	217	247
3127730	208	228

Allandale

3127703	186	191
---------	-----	-----

Aratula

3127704	395	351
---------	-----	-----

Boonah

3127705	346	383
3127706	380	445
3127707	563	608
3127708	358	375
3127716	270	269

Frenches Creek

3127709	175	175
---------	-----	-----

Mount Alford

3127710	288	296
---------	-----	-----

Moogerah

3127711	171	174
---------	-----	-----

Tarome

3127712	180	184
---------	-----	-----

Coochin

3127713	285	293
---------	-----	-----

Croftby

3127714	257	266
---------	-----	-----

Hoya

3127715 265 267

Dugandan

3127717 335 340

Roadvale

3127718 339 341

Charlwood

3127719 342 343

Coleyville

3127720 355 361

Mutdapilly

3127721 282 282

Harrisville

3127722 296 319

Rosevale

3127723 204 203

Warrill View

3127724 234 236

Peak Crossing

3127725 258 261

3127726 322 349

Milbong

3127727 382 389

Munbilla

3127728 330 336

Wyaralong

3127729 45 45

Page 6

Total from the existing Division of Wright	8,607	8,924
Total Suggested District of Maranoa	104,714	110,660
Quota	103,203	110,124
% of Quota	101.46	100.49

SUGGESTED DIVISION OF GROOM

	Actual enrolmet as at 6/01/2017	Projected enrolment as at 27/09/2021
Existing Division	102,009	108,463
Quota	103,203	110,124
% of Quota	98.84	98.49

SUGGESTED DIVISION OF WRIGHT

	Actual enrolment as at 6/01/2017	Projected enrolment as at 27/09/2021
Existing Division	102,234	109,551
To the Suggested Division of Maranoa		
SA2 Boonah		
Kalbar		
3127701	339	367
3127702	217	247
3127730	208	228
Allandale		
3127703	186	191
Aratula		
3127704	395	351
Boonah		
3127705	346	383
3127706	380	445
3127707	563	608
3127708	358	375
3127716	270	269
Frenches Creek		
3127709	175	175
Mount Alford		
3127710	288	296
Moogerah		
3127711	171	174

Page 2

Tarome

3127712 180 184

Cochin

3127713 285 293

Croftby

3127714 257 266

Hoya

3127715 265 267

Dugandan

3127717 335 340

Roadvale

3127718 339 341

Charlwood

3127719 342 343

Coleyville

3127720 355 361

Mutdapilly

3127721 282 282

Harrisville

3127722 296 319

Rosevale

3127723 204 203

Warrill View

3127724 234 236

Peak Crossing

3127725 258 261

3127726 322 349

Page 3

Milbong

3127727	382	389
---------	-----	-----

Munbilla

3127728	330	336
---------	-----	-----

Wyaralong

3127729	45	45
---------	----	----

Page 6

**Total to
suggested
Division of
Maranoa**

8,607	8,924
-------	-------

**Total
remaining in
the existig
Division of
Wright**

93,627	100,627
--------	---------

**N.B. The shortfall to be made up from other South East Divisions
for which I have not made suggestions.**

SUGGESTED DISTRICT OF BLAIR

	Actual enrolment as at 6/01/2017	Projected enrolment as at 27/09/2021
Existing Division	99,942	107,316
To the Suggested Division of Hinkler		
Somerset Regional Council		
SA2 Kilcoy		
Kilcoy		
3137001	204	224
3137002	234	262
3137003	169	184
3137012	214	231
3137013	176	189
Royston		
3137004	248	261
Villeneuve		
3137005	368	395
Sandy Creek		
3137006	402	422
Hazeldan		
3137007	225	226
Mount Kilcoy		
3137008	175	175
Harlin		
3137009	429	434

Page 2

Linville

3137011	331	330
---------	-----	-----

Moore

3137010	253	252
---------	-----	-----

Total

3,428

3,585

SA2 Esk

**Former
Esk
Shire**

Toogoolawh

3127801	250	257
3127802	135	146
3127810	175	175
3127815	352	377

Esk

3127803	350	366
3127804	227	227
3127805	156	167
3127806	255	271
3127807	362	364

Mount Hallen

3127808	434	474
---------	-----	-----

Redbank Creek

3127809	302	304
---------	-----	-----

Braemore

3127811	184	184
---------	-----	-----

Mount Beppo

3127812	282	279
---------	-----	-----

Somerset Dam

3127813	202	200
---------	-----	-----

Page 4

Coolana

3128123	124	128
---------	-----	-----

Wanora

3128124	259	279
---------	-----	-----

**Glamorgan
Vale**

3128104	428	467
---------	-----	-----

Tarampa

3128105	202	218
---------	-----	-----

Prenzlau

3128106	312	340
---------	-----	-----

Lowood

3128102	177	187
---------	-----	-----

3128103	144	148
---------	-----	-----

3128108	258	294
---------	-----	-----

3128118	392	458
---------	-----	-----

3128122	340	389
---------	-----	-----

3128128	284	298
---------	-----	-----

3128129	145	150
---------	-----	-----

3128130	323	355
---------	-----	-----

3128133	636	685
---------	-----	-----

Minden

3128107	255	277
---------	-----	-----

3128131	126	133
---------	-----	-----

3128132	272	292
---------	-----	-----

Total

9,127

9,916

**Total from
existing
Division of
Blair**

16,391

17,462

**Total
remaining
in the
existing
Division of
Blair**

83,551

89,854

