



THE FEDERAL  
REDISTRIBUTION  
QUEENSLAND

# Suggestion 10

Jeff Waddell

252 pages

**Submission**

---

**into the proposed redistribution of**

---

**Commonwealth Electoral Divisions**

---

**in the State of Queensland**

---



Author: Jeff Waddell

Email: [REDACTED]

Disclaimer: Whilst every effort has been made to ensure the accuracy of the data provided in this submission, there may be unintended instances of calculation or raw data errors. As the author, I make no attempt to intentionally mislead the reader, nor for the reader to draw incorrect conclusions should any error of calculation be found in this submission. I have performed all calculations in good faith, assuming my work to be 100% correct.

Introduction .....	5
A list of abbreviations and acronyms which may be used in this submission .....	6
Data Sources & References.....	6
Compliance with the Commonwealth Electoral Act (1918).....	7
Interpretation .....	7
My principles for strong CED boundaries .....	10
Current Divisional Names .....	11
Revisiting the 2009 Redistribution.....	12
Analysis of the political fairness of the existing Divisional boundaries .....	14
Knowledge already gained from State Redistribution of Queensland .....	16
Changes to LGA boundaries since 2009.....	16
Approach.....	18
AEC’s Statistics published .....	20
The proposed Divisions.....	23
Region 1: From the Brisbane River, S to the NSW border, including the Divisions of Blair and Wright .....	23
McPherson .....	23
Moncrieff .....	26
Fadden .....	28
Bowman .....	32
Bonner.....	33
Griffith.....	36
Moreton.....	38
Forde.....	40
Rankin .....	42
Oxley .....	43
Wright .....	46
Blair .....	51
Region 2: From the Brisbane River, N to the Sunshine Coast.....	54
Ryan.....	54
Brisbane .....	58
Lilley .....	59
Dickson.....	62
Petrie.....	63

Longman.....	65
Fisher.....	67
Fairfax.....	70
Region 3: Rural and Regional Queensland.....	73
Groom .....	74
Leichhardt .....	76
Herbert.....	79
Dawson.....	82
Capricornia.....	85
Kennedy .....	88
Maranoa.....	92
Flynn.....	96
Hinkler .....	99
Wide Bay .....	101
Summary of enrolment numbers – proposed Divisions .....	105
Rural and Regional LGA’s divided between CED’s .....	106
In closing .....	107

## Introduction

To the Redistribution Committee for Queensland,

This submission contains my analysis of the current Divisional Boundaries; and my proposal on where to re-draw those electoral boundaries for the 30 Commonwealth Electoral Divisions allocated to the State of Queensland.

I had hoped that by the time this Redistribution commenced we would have been dividing Queensland into 35 Divisions rather than 30, but the Parliament has not sought to increase the number of Senators from the States since 1984 even though Australia's population is now some 9 million persons or 58% greater than at that time.

Though I am not currently a resident of Queensland, I did reside in the State for a time, living and working in the Cairns region. During that time I was fortunate enough to work and associate with many different people; from those that had lived in the area since the days of WWII, sales reps that travelled out to the Gulf country, a Kuranda Market stallholder and more. It was a part of my life that I recall with great fondness.

This is the first Commonwealth electoral Redistribution conducted in Queensland using Statistical Areas (SA's) as opposed to Census Collection District's (CD's).

For some contributors – me included – this will be our second Electoral Redistribution of the State in 12 months; having made submissions to the ECQ in relation to the Redistribution of Queensland into 93 SED's back in July 2016.

It is also my 6th submission / proposal to the AEC in relation to Commonwealth Redistributions in the past 3 years; having previously provided submissions and objections to the AEC's Redistributions of WA, NSW, the ACT, the Northern Territory and Tasmania since 2014.

I have also made contributions to State Redistributions in Victoria (2013) South Australia and – as noted above - Queensland (both 2016).

This submission/proposal is written as a narrative, which hopefully conveys to the reader the logic I have used to make my determinations and proposals.

This document should be viewed in conjunction with the accompanying Excel SA1 Breakdown spreadsheet which provides the details of every SA1 for Queensland.

## **A list of abbreviations and acronyms which may be used in this submission**

ABS – Australian Bureau of Statistics

AEC - Australian Electoral Commission

ASGS - Australian Statistical Geography Standard

CED – Commonwealth Electoral Division

ECQ – Electoral Commission, Queensland

LGA - Local Government Area: Aboriginal Shire, City Council, Regional Council, Shire, etc.

SA (SA1, SA2, SA3, SA4) - Statistical Areas used by the ABS: SA1 being the smallest and SA4 being the largest state-based Statistical Area.

SED – State Electoral District

The Act - Commonwealth Electoral Act (1918)

N, S, E, W, NE, SE, NW, SW – Compass Points: North, South, East, West, North-East, etc.

## **Data Sources & References**

To assist in the preparation of this document, I referenced information from the following web sites:

The ABS: <http://www.abs.gov.au/> 2011 Census information, breakdown of population by Mesh Block, SA1 and area measurement

The AEC: <http://www.aec.gov.au/>

ASGS Boundaries Online:

<http://betaworks.abs.gov.au/betaworks/betaworks.nsf/projects/ASGSBoundariesOnline/frame.htm>

Electoral Commission Queensland <https://www.ecq.qld.gov.au/> especially in relation to online versions of Local area (LGA) boundary maps and Queensland State Redistribution information

Monthly Divisional Enrolment Statistics from the Gazettes published on the Australian Government ComLaw website: <https://www.comlaw.gov.au/Browse/ByPublicationDate/Gazettes/Current/1/>

Google Maps and Google Earth: <https://www.google.com.au/maps>

Street Directory On Line: <http://www.street-directory.com.au/>

All Boundary Map images sourced from: <http://stat.abs.gov.au/itt/r.jsp?ABSMAPS>

## Compliance with the Commonwealth Electoral Act (1918)

Over the past few years, at Redistributions performed for other States, I believe that some Redistribution Committees have misinterpreted The Act, or at least applied a principle that I would argue is contrary to The Act.

For that reason I have copied and pasted Sections 66(3) and (3A) of The Act below. I will expand on my interpretation of The Act below that.

*(3) In making the proposed redistribution, the Redistribution Committee:*

*(a) shall, as far as practicable, endeavour to ensure that, if the State or Territory were redistributed in accordance with the proposed redistribution, the number of electors enrolled in each Electoral Division in the State or Territory would not, at the projection time determined under section 63A, be less than 96.5% or more than 103.5% of the average divisional enrolment of that State or Territory at that time; and (b) subject to paragraph (a), shall give due consideration, in relation to each proposed Electoral Division, to:*

*(i) community of interests within the proposed Electoral Division, including economic, social and regional interests;*

*(ii) means of communication and travel within the proposed Electoral Division;*

*(iv) the physical features and area of the proposed Electoral Division; and*

*(v) the boundaries of existing Divisions in the State or Territory;*

*and subject thereto the quota of electors for the State or Territory shall be the basis for the proposed redistribution, and the Redistribution Committee may adopt a margin of allowance, to be used whenever necessary, but in no case shall the quota be departed from to a greater extent than one-tenth more or one-tenth less.*

*(3A) When applying subsection (3), the Redistribution Committee must treat the matter in subparagraph (3)(b)(v) as subordinate to the matters in subparagraphs (3)(b)(i), (ii) and (iv).*

## Interpretation

The first of only 2 absolute directives is that enrolment numbers must not deviate by more than +/-10% from the current State or Territory average [as detailed below section 3(b)(v)]. The words '*but in no case shall the quota be departed from to a greater extent than one-tenth more or one-tenth less*' leave no room for any exception to this requirement.

The '*...not...be less than 96.5% or more than 103.5% of the average divisional enrolment of that State or Territory at that time*' referred to in Section (3)(a), is to be met as far as practicable, but is not an absolute directive. As average Divisional enrolments have increased, the number of electors that make up that +/-3.5% becomes greater; so achieving the projected target range has become easier to meet. The phrase '*far as practicable, endeavour to ensure that*' is not an absolute directive, but should be met at all times except in the case of an exceptional circumstance.

The Act clearly states that after the numeric requirements have been met, the Committee *shall give due consideration* to subparagraphs 3(b)(i), (ii), (iv) and 3(b)(v) with qualification.

Whilst the phrase “*due consideration*” cannot be quantified, some basic dictionary definitions for each point are detailed here as a guide. It would be expected that any Redistribution Committee 'worth its salt' would apply these considerations to determining which characteristics would best fit within each individual Division.

**Subparagraph 3(b)(i): *community of interests within the proposed Electoral Division, including economic, social and regional interests***

An economic community of interest may be an area that is strong in a particular form of industry or service. Examples could include; Mining; a specific Primary Industry such as sugar, wheat or cattle; Manufacturing; Transport and Distribution; Tourism; Provision of Government Services, etc.

A social community of interest may relate to a community with similar social support needs (EG high unemployment, low English speaking or a predominance of people from a similar ethnic background); or communities with a similar household income level - this information is readily available from the ABS. Communities with strong political affiliations could also fit this category.

A regional community of interest is generally taken as incorporating voters from the same LGA into one CED in regional Australia. In fact the NSW Redistribution Committee for the 2015 NSW Redistribution perfectly defined this community of interest in one of its principles: “*community of interests represented by local government areas (LGAs) and localities are kept together, particularly in rural areas*”.

**Subparagraph 3(b)(ii) *means of communication and travel within the proposed Electoral Division***

Communication and travel has traditionally related to road and rail links, though sea and air links are also to be considered for offshore islands.

**Subparagraph 3(b)(iv): *the physical features and area of the proposed Electoral Division***

Physical features and area may relate to coastal, elevated, inland or urban areas; also offshore islands of similar latitude or longitude. The intention is to reduce the instances of Divisions containing multiple, relatively unrelated areas. It could be argued that the 2009 version of the Division of Kennedy does not meet this requirement.

**Subparagraph 3(b)(v): *the boundaries of existing Divisions in the State or Territory***

Finally, as is directed in Section (3A); **THEN, AND ONLY THEN**, are the existing boundaries to be considered.

Again, we have an absolute directive - '*the Redistribution Committee **must** treat the matter in subparagraph (3)(b)(v) as **subordinate** to the matters in subparagraphs (3)(b)(i), (ii) and (iv).*' (Bold underline my emphasis.) One definition of subordinate is “treat or regard as of lesser importance than something else.”

As I read Section 3A; it clearly instructs the Redistribution Committee to treat every new Redistribution of a State or Territory as a virtual 'blank canvas': Not to initially consider the existing CED boundaries, but use other means to fulfil the requirements of subparagraphs 3(b)(i), (ii), (iv) - including LGA boundaries, as the basis for the Community of Interest requirement. Subparagraphs 3(b)(i), (ii) and (iv) are **THE** bases to get the number of electors required to fulfil the numerical requirements of a CED; not the current boundaries.

For most of the Commonwealth Redistributions that I have contributed to, the Redistribution Committees have treated the existing boundaries as the starting point for any boundary changes.

But this is precisely what The Act **doesn't** instruct. It specifically states: Existing boundaries are **subordinate**. That is; beneath, or of lesser importance than, 3(b)(i), (ii) or (iv)!

This is where I believe some other Redistribution Committees have got it wrong. For example, the 2014-5 NSW Redistribution Committee adopted the principle:

- *the maximum number of electors are retained in their current electoral division.*

There is nothing in Part IV of The Act - neither written nor implied - that could give the impression that the 'elector retention' principle was a valid principle that could be interpreted from The Act.

And the more I re-read The Act, the more I believe that this 'elector retention' principle is contrary not only to what is written; but also contrary to the intent of The Act.

The existing boundaries are nothing more than the framework of a house. The external framework must remain (State boundaries; sea boundaries), but inside the house that framework can be moved time and again as the needs of the house change.

I implore the Redistribution Committee for Queensland; please don't make the same mistake that your NSW counterparts did; do NOT to set as one of your principles, that "*the maximum number of electors are retained in their current electoral division.*"

If retaining the maximum number of electors in the same division was one of the bases of what an electoral Redistribution was supposed to be; then this is what would be written into Part IV of The Act. And such a requirement would have been given the same weight as complying with subparagraphs 3(b)(i), (ii) and (iv) – as it is in the Queensland State Electoral Act.

But this requirement isn't written into The Commonwealth Act – and it isn't written in for a reason. The reason is that The Act was never meant to be interpreted or applied in that way.

In my submission / proposal below, I have taken the approach as per my understanding of Sections 66(3) and (3A) of The Act when proposing my new Divisional boundaries.



## My principles for strong CED boundaries

The people most impacted by Electoral Redistributions are the electors themselves. I believe it is critical that any new boundaries proposed are simple, strong and easily recognisable; not just by those with a surveying background, but by the electorate at large.

And just as importantly, the boundaries must be logical.

As a rule I will try and unite a complete LGA, SA2 or locality in a Division where this is practical to do so - especially in regional areas.

In more urban areas I will often follow a road, rail line or a watercourse where this provides a clear and preferably continuous boundary.

Specifically; if my boundary is a road, the boundary will follow the centre line of the road. If the road is a divided road, then the boundary will follow the centre of the median strip.

If my boundary is a rail line, then the boundary is the centre of the two rails. If there are multiple lines; the boundary is the mid-point between the 2 outside rails.

If my boundary is a watercourse, it will follow the deepest part of that watercourse.

Whilst these boundaries may not strictly align with Locality, LGA, SA1 or current Divisional boundaries, I believe they provide the clearest definition of these types of boundaries.

In some instances, I have had to split SA1's in order to provide what I believe to be the strongest possible electoral boundary. In cases such as this, I have resorted to the most recently available Mesh Block population statistics (2011 Census) to better determine precise numbers. Where a Mesh Block is split, I have resorted to counting dwellings using Google Earth.

In these circumstances, the elector transfers between Divisions will not be 100% accurate, but as close as I can reasonably ascertain given the (lack of) technology available to me. I have therefore avoided proposing Divisions with a projected enrolment tolerance of >3%; rather than the AEC's requirement of 3.5%, to compensate for any discrepancies which may have arisen as a result of the splitting of SA1's.

Again, I cannot over emphasise the importance of The Act being applied as it's written, not as - I believe - it's been mistakenly interpreted by other Redistribution Committees.

That's why the 3 pages preceding this have been dedicated to such an in depth analysis of The Act.

What this should mean is that when the Redistribution Committee looks at a map of Queensland to perform its Redistribution, it does not look at a map of Queensland with 30 existing CED's on it, but rather, with 77 LGA's like the one linked below.

[https://www.ecq.qld.gov.au/data/assets/pdf\\_file/0009/60111/QLD-State-District-Map-and-LG-2016-A0.pdf](https://www.ecq.qld.gov.au/data/assets/pdf_file/0009/60111/QLD-State-District-Map-and-LG-2016-A0.pdf)

Another map may be by land use type, as used to describe Mesh Block land use types in Census data. A road, rail, marine and air route map for means of communication and travel.

Also, a visual mapping tool like Google Earth could assist in determining the physical features and area.

## Current Divisional Names

In preparation for the expansion of the Commonwealth Parliament that never came; I had put together a list of 5 names that I intended to propose as new Divisional Names.

Those who participated in the State Redistribution of Queensland would be well aware that a number of the District names I proposed for that Redistribution were adopted by the ECQ, so I had to re-visit my original list and research some additions; as well as some names I referred to in my contributions to the State Redistribution.

There is 1 existing Divisional Name that I feel doesn't meet the AEC's current criteria as well as some alternative Divisional Names may.

Proclaimed	Name	Origin
1949	McPherson	<b>Not named after person</b> Named after the McPherson Range which forms the south western boundary of the division

In its place, I propose the Redistribution Committee for Queensland consider 5 names of individuals who made their name in Queensland or were of Queensland or Torres Strait Islander origin, as alternative Divisional Names. The suggested new Divisional names are in bold upper case and underlined.

**BERRY**; Dame Alice Miriam – <http://adb.anu.edu.au/biography/berry-dame-alice-miriam-9496> - C.W.A. Member, Girl Guides Leader, first Australian to be elected president of the Associated Country Women of the World (A.C.W.W.)

**BJELKE-PETERSEN**; Sir Johannes (Joh) – Longest-serving Premier of Queensland (1968-1987) - <http://parlinfo.aph.gov.au/parlInfo/search/display/display.w3p;query=Id%3A%22chamber%2Fhansard%2F2005-05-26%2F0167%22;src1=sm1>

**IRWIN**; Steven Robert (Steve) – [https://en.wikipedia.org/wiki/Steve\\_Irwin](https://en.wikipedia.org/wiki/Steve_Irwin) - Conservationist, wildlife specialist

**JONES**; Inigo Owen - <http://adb.anu.edu.au/biography/jones-inigo-owen-539> - Meteorologist

**MABO**; Eddie Koiki – [https://en.wikipedia.org/wiki/Eddie\\_Mabo](https://en.wikipedia.org/wiki/Eddie_Mabo) - Indigenous land rights

The intention of nominating these individuals is to modernise a minimal number of Divisional Names; making them more meaningful to ordinary Australians in the 21st century - that is; those Australians that are not scholars of politics, political history or Australian history.

I have proposed the name Bjelke-Petersen to begin rectifying the current pro-Labor imbalance of Commonwealth Divisions named after former Queensland premiers.

Of the 6 Commonwealth Divisions named after former Queensland Premiers; **Dawson** (1–7/12/1899) and **Ryan** (1/6/1915 – 22/10/1919) were Labor Premiers; **Griffith** (13/11/1883 – 13/6/1888 & 12/8/1890 – 27/3/1893) and **Lilley** (25/11/1868 – 3/5/1870) were Liberal in the true meaning of the word; that is, they were anti-conservative.

Only Queensland's first Premier; **Herbert** (10/12/1859 – 1/2/1866) is described as a Conservative, with **Dickson's** (1/10/1898 – 1/12/1899) political affiliations described as "Ministerial".

There are no Liberal/Country Party/LNP Premiers honoured at Commonwealth level whatsoever.

## Revisiting the 2009 Redistribution

As I noted in my 2016 submission to the QRC in relation to the State Redistribution, there is a benefit to be gained by re-visiting the population projections from the previous Redistribution and analysing their accuracy or otherwise.

I have provided a table below which compares the enrolment data from the 2009 Redistribution Projection Date – 9/7/2012 with the Gazetted Enrolment Data provided by the AEC as at 30/6/2012 – just 9 days before.

An explanation of some of the column headers is below

- "Act. 19/2/09" - Actual Enrolment as at 19/2/09 from the Final Report of the 2009 Redistribution
- "09 Var." - Percentage deviation from the average Divisional Enrolment as at 19/2/09
- "Act. 30/6/12" - Actual Enrolment as published by the AEC
- "Act. Var." - Percentage deviation from the average Divisional Enrolment as at 30/6/12
- "09 Proj. 9/7/12" - Projected enrolment for the Division at 9/7/12 as published in the Final Report of the 2009 Redistribution

Division	Act. 19/2/09	09 Var.	Act. 30/6/12	Act. Var.	09 Proj. 9/7/12	Proj Growth	Actual Growth	Discrepancy
BLAIR	79,649	-9.84%	85,933	-7.06%	96,651	17,002	6,284	-10,718
BONNER	91,110	3.13%	93,798	1.44%	94,556	3,446	2,688	-758
BOWMAN	89,614	1.44%	93,980	1.64%	99,061	9,447	4,366	-5,081
BRISBANE	90,906	2.90%	94,199	1.88%	97,326	6,420	3,293	-3,127
CAPRICORNIA	89,826	1.68%	93,667	1.30%	95,822	5,996	3,841	-2,155
DAWSON	92,902	5.16%	96,084	3.92%	100,471	7,569	3,182	-4,387
DICKSON	87,079	-1.43%	91,929	-0.58%	96,313	9,234	4,850	-4,384
FADDEN	81,389	-7.87%	88,033	-4.79%	99,328	17,939	6,644	-11,295
FAIRFAX	86,488	-2.10%	92,055	-0.44%	97,445	10,957	5,567	-5,390
FISHER	79,701	-9.78%	85,971	-7.02%	94,165	14,464	6,270	-8,194
FLYNN	89,310	1.09%	93,920	1.58%	95,991	6,681	4,610	-2,071
FORDE	79,553	-9.95%	85,265	-7.78%	96,451	16,898	5,712	-11,186
GRIFFITH	91,619	3.71%	94,443	2.14%	96,241	4,622	2,824	-1,798
GROOM	91,572	3.65%	94,709	2.43%	97,182	5,610	3,137	-2,473
HERBERT	89,531	1.34%	93,713	1.35%	100,252	10,721	4,182	-6,539
HINKLER	88,420	0.09%	93,421	1.04%	100,319	11,899	5,001	-6,898
KENNEDY	92,949	5.21%	95,419	3.20%	97,858	4,909	2,470	-2,439
LEICHHARDT	90,072	1.96%	95,902	3.72%	100,616	10,544	5,830	-4,714
LILLEY	96,043	8.72%	97,694	5.66%	98,200	2,157	1,651	-506
LONGMAN	83,060	-5.98%	90,428	-2.20%	94,334	11,274	7,368	-3,906
MCPHERSON	87,135	-1.37%	91,557	-0.98%	95,736	8,601	4,422	-4,179
MARANOVA	95,888	8.54%	99,228	7.32%	98,902	3,014	3,340	326
MONCRIEFF	87,649	-0.79%	89,347	-3.37%	95,080	7,431	1,698	-5,733
MORETON	91,673	3.77%	93,197	0.79%	94,768	3,095	1,524	-1,571
OXLEY	80,845	-8.49%	84,547	-8.56%	96,366	15,521	3,702	-11,819
PETRIE	83,705	-5.25%	89,406	-3.31%	94,833	11,128	5,701	-5,427
RANKIN	93,564	5.91%	95,626	3.42%	99,619	6,055	2,062	-3,993
RYAN	96,790	9.56%	98,388	6.41%	100,381	3,591	1,598	-1,993
WIDE BAY	90,596	2.55%	93,850	1.50%	95,962	5,366	3,254	-2,112
WRIGHT	81,661	-7.56%	88,176	-4.64%	96,722	15,061	6,515	-8,546
<b>Totals</b>	<b>2,650,299</b>		<b>2,773,885</b>		<b>2,916,951</b>	<b>266,652</b>	<b>123,586</b>	<b>-143,066</b>
<b>Avg.</b>	<b>88343.3</b>		<b>92462.83333</b>		<b>97231.7</b>			<b>-4768.87</b>

The 2009 Redistribution projected a growth of 10.06% or 266,652 electors between 19/2/2009 and 9/7/2012.

The actual growth was only 4.66% or 123,586 electors by 30/6/12 - less than half of what was projected.

Actual enrolment for the State did not pass the projected enrolment figure of 9/7/12 until the enrolment statistics were published by the AEC for December 2014 - some 2 ½ years later.

This was an alarmingly bad failure of projected population growth.

The 2009 Electoral Boundaries were determined, based on those projections; allowing for 143,000 projected electors that never materialised.

In spite of the massive projection failure - or perhaps because of it - no CED was outside +/-10% of average Divisional Enrolment by the time this Redistribution commenced.

As I also wrote in my submission to the QRC's 2016 Redistribution; I appreciate that population projections are exactly that – projections. However, the AEC must ensure that these projections are as accurate as they possibly can be. They are, after all, the numbers that forms the basis of where new electoral boundaries are to be drawn.

To have achieved only 46% of the projected growth over the 3.5 years cannot simply be allowed to pass without some form of follow-up action.

Whoever supplied the 2009 projected enrolment data to the AEC needs to be aware of the size of the discrepancy that “the fullness of time” has shown that discrepancy to be.

This discrepancy needs to be learned from, and factored into future projections accordingly. Otherwise, who is to say that projection errors won't be repeated this time around or in future Redistributions?

## Analysis of the political fairness of the existing Divisional boundaries

It is critical to the foundation of our democracy that politically balanced Redistributions are not only done, but are seen to be done.

Nothing could erode the people's respect of our political system more, than if electoral boundaries were found to be drawn - whether intentionally or otherwise - to favour one side of politics over the other.

This would be especially true in Queensland, which has a history of electoral boundaries drawn to advantage one side of politics over the other.

I have found that the best way to measure the political fairness of electoral boundaries is to analyse election results on a State-by-State basis; with the State-wide 2PP margin adjusted so that the results are assessed not by which candidates were elected at the election, but by which party would have won each Division based on a 50-50 2PP State-wide vote.

The table below details my approach to determine the political fairness of the electoral boundaries which have been in use for the past 3 federal elections. Numbers in red font are ALP; numbers in blue font are LNP.

State Result	2010			2013			2016			
	2PP %	Adjustment Value	Adjusted 2PP %	2PP %	Adjustment Value	Adjusted 2PP %	2PP %	Adjustment Value	Adjusted 2PP %	
Blair	55.14	-5.14%/+5.14%	50-50	56.98	-6.98%/+6.98%	50-50	54.10	-4.10%/+4.10%	50-50	
Bonner	54.24	5.14%	59.38	55.26	6.98%	62.24	58.88	4.10%	62.98	
Bowman	52.82	-5.14%	52.32	53.69	-6.98%	53.29	53.39	-4.10%	50.71	
Brisbane	60.39	-5.14%	55.25	58.86	-6.98%	51.88	57.07	-4.10%	52.97	
Capricornia	51.13	-5.14%	54.01	54.28	-6.98%	52.70	55.92	-4.10%	51.82	
Dawson	53.68	5.14%	58.82	50.77	-6.98%	56.21	50.63	-4.10%	53.47	
Dickson	52.43	-5.14%	52.71	57.58	-6.98%	50.60	53.34	-4.10%	50.76	
Fadden	55.13	-5.14%	50.01	56.72	-6.98%	50.26	51.60	-4.10%	52.50	
Fairfax	64.19	-5.14%	59.05	64.36	-6.98%	57.38	61.05	-4.10%	56.95	
Fisher	56.95	-5.14%	51.85	61.68	-6.98%	54.70	60.89	-4.10%	56.79	
Flynn	54.13	-5.14%	51.01	59.75	-6.98%	52.77	59.06	-4.10%	54.96	
Forde	53.58	-5.14%	51.56	56.53	-6.98%	50.45	51.04	-4.10%	53.06	
Griffith	51.63	-5.14%	53.51	54.38	-6.98%	52.60	50.63	-4.10%	53.47	
Groom	58.46	5.14%	63.60	53.01	6.98%	59.99	51.60	4.10%	55.70	
Herbert	68.53	-5.14%	63.39	66.47	-6.98%	59.49	65.31	-4.10%	61.21	
Hinkler	52.17	-5.14%	52.97	56.17	-6.98%	50.81	50.02	4.10%	54.12	
Kennedy	60.39	-5.14%	55.25	59.04	-6.98%	52.06	58.42	-4.10%	54.32	
Leichhardt	61.94	-5.14%	56.80	67.15	-6.98%	60.17	56.86	-4.10%	52.76	
Lilley	54.55	-5.14%	50.59	55.68	-6.98%	51.30	53.95	-4.10%	50.15	
Longman	53.18	5.14%	58.32	51.32	6.98%	58.30	55.32	4.10%	59.42	
Maranoa	51.92	-5.14%	53.22	56.92	-6.98%	50.06	50.79	4.10%	54.89	
McPherson	72.89	-5.14%	67.75	72.28	-6.98%	65.30	67.54	-4.10%	63.44	
Moncrieff	60.28	-5.14%	55.14	63.00	-6.98%	56.02	61.64	-4.10%	57.54	
Moreton	67.49	-5.14%	62.35	67.95	-6.98%	60.97	64.94	-4.10%	60.84	
Oxley	51.13	5.14%	56.27	51.55	6.98%	58.53	54.02	4.10%	58.12	
Petrie	55.77	5.14%	60.91	53.77	6.98%	60.75	59.08	4.10%	63.18	
Rankin	52.51	5.14%	57.65	50.53	-6.98%	56.45	51.65	-4.10%	52.45	
Ryan	55.41	5.14%	60.55	54.78	6.98%	61.76	61.30	4.10%	65.40	
Wide Bay	57.16	-5.14%	52.02	58.54	-6.98%	51.56	59.09	-4.10%	54.99	
Wright	65.61	-5.14%	60.47	63.16	-6.98%	56.18	58.14	-4.10%	54.04	
	60.15	-5.14%	55.01	61.84	-6.98%	54.86	59.62	-4.10%	55.52	
ALP	8	If 50-50 2PP	18	6	If 50-50 2PP	16	8	If 50-50 2PP	16	
LNP	22	State-wide	12	24	State-wide	14	22	State-wide	14	
% of vote 2PP required for 50% of Divisions			51.02				50.07			

The table on the previous page shows that for the 3 elections conducted using the existing boundaries; even though the LNP won the majority of Divisions at each election; this was because they also won a significant majority of the 2PP vote.

Had Queenslanders voted for both the ALP and the LNP with equal numbers after preferences; the ALP would have won the majority of Divisions in Queensland in each of the 3 federal elections held in 2010, 2013 and 2016.

Put simply, the ALP could have won 50% or more of Divisions in the State with less than 50% of the 2PP vote at each of the previous 3 Federal Elections contested on the current Divisional Boundaries.

Whilst Redistribution Committees at State, Territory or Commonwealth level, either deny that their boundaries are drawn with the intention of achieving a political outcome; or simply don't address the issue at all - except in South Australia where a politically balanced Redistribution at State level is Legislated - it can only be by **pure coincidence** that **all** the Redistributions I have analysed using this method at both State and Commonwealth level have **miraculously favoured the same side of politics every time**. (Sarcasm intended)

In all seriousness; I find this imbalance deeply disturbing, particularly after having first identified it at a Commonwealth level at the 2015 NSW Redistribution.

My suspicion that such an imbalance could provide a 'wrong' electoral result was almost proven on July 2, 2016, when the ALP - despite receiving 45,894 2PP votes **less** than the Coalition in NSW - won a majority of Divisions in that State; 24 out of 47.

That result was **NOT** the will of the people.

It is my sincere belief that the NSW election result was at least partially attributable to the boundaries proposed by the NSW Redistribution Committee; dutifully supported in essence by the Augmented Electoral Commission. Their objective was - I believe - to ensure the pro-ALP balance in the drawing of electoral boundaries in NSW continued from that which was adopted at the previous NSW Redistribution in 2009.

These pro-ALP boundaries were adopted in spite of the fact that the NSW Redistribution Committee had received submissions and objections to the proposed boundaries; which provided a more politically balanced solution than the boundaries which were ultimately adopted. Yet these submissions and objections were - for the greater part - ignored by the NSW Redistribution Committee and the Augmented Electoral Commission.

Whilst the 16-14 result in Queensland; (as occurred in both 2013 & 2016) can often be attributed to individual electorates or candidates; the fact that the current boundaries also delivered an 18-12 ALP result in 2010 means there is room for improvement from a political fairness perspective when the new boundaries are drawn.

Without taking the time to fully analyse the impact of my proposal from a political perspective, I believe the changes I have proposed below should ensure that the 2PP result at the next scheduled federal election in 2019, will be as close to 15 Divisions each on a 50-50 2PP vote as can reasonably be expected to be forecast this far in advance.

## Knowledge already gained from State Redistribution of Queensland

With the Commonwealth Redistribution following hot on the heels of the State Redistribution for Queensland, there was a significant amount of data already available for general consumption.

On Page 4 of the QRC's proposed boundaries report, it notes; *"there is a drift in population from the west to the coast, and more especially, to the south-east corner of the State. The predictions are that this trend will continue. There are areas, particularly south of the Brisbane River, where there is significant residential development. Conversely, there are some other regions of the State showing a significant decline in population."*

The State Redistribution created 5 new Districts in the following areas:

- Gold Coast - North (Arundel, Biggera Waters, Labrador): Current CED of Fadden
- Beenleigh and surrounds: Current CED of Forde
- Greenbank, Springfield: Current CED's of Blair, Oxley and Wright
- Moreton Bay - East (Burpengary East, Deception Bay, North Lakes): Current CED's of Longman and Petrie
- Sunshine Coast - North-East (Eumundi, Coolum Beach, Buderim [part]): Current CED's of Fairfax and Wide Bay

The District of Indooroopilly was also abolished: Current CED's of Moreton and Ryan.

Whilst the State had the relative luxury of creating 4 additional Districts to accommodate that population growth, this luxury is not available to the Commonwealth.

As a result, it is likely that western and northern Divisions will – for the greater part - increase in area, as the population moves eastwards and south-eastwards.

However, I discourage the Redistribution Committee from applying that knowledge carte blanche when it determines its proposed Divisional boundaries. As I have stated above, each Division needs to be assessed according to the criteria laid out in The Act and not based on state-wide elector movements. I will elaborate more on this as my proposal unfolds.

## Changes to LGA boundaries since 2009

There have been a number of changes; not only to the number of LGA's in Queensland, but also to the LGA boundaries in Queensland since the last Redistribution. The most obvious are the creation of 4 new LGA's as noted below:

- Douglas LGA has separated from Cairns LGA
- Livingstone LGA has separated from Rockhampton LGA
- Mareeba LGA has separated from Tablelands LGA
- Noosa LGA has separated from Sunshine Coast LGA

In addition, a number of boundaries between LGA's have been redrawn. The largest change in area is probably between Burke and Mount Isa. Whilst most don't affect any electors, there are some that do.



My submission will apply the following principle: **Where an LGA boundary aligned with a Divisional boundary and that LGA boundary has changed since 2009; the Divisional boundary will re-align with the amended LGA boundary, ensuring that electors in 1 LGA are united in a single Division where possible.**

Accordingly, properties that are in a different LGA in 2017 to the one they were in back in 2009 will be automatically transferred to the Division of their **current** LGA.

Case-in-point is a part of the locality of Mutdapilly bound by property boundaries to the north; Shelbach Rd to the east; G Hines Rd to the south and Mutdapilly Dip Rd to the west.

In 2009 this parcel of land was in Ipswich LGA and as such it was in the Division of Blair. By 2017 the same parcel of land has been transferred to Scenic Rim LGA, though the electors are still in Blair.

My proposal will re-align the CED boundary along the new LGA boundary transferring any electors within this parcel of land from Blair to Wright (if this is how the proposed boundaries turn out).

To better explain this concept, I have provided an image of this area below.



**Image 1 – Part of Mutdapilly that has transferred from Ipswich to Scenic Rim LGA since last Redistribution. (Google Earth)**

**My principle for such occurrences is that the CED boundary is adjusted to align with the new LGA boundary.**



In addition, it appears that some of the LGA boundary changes made over recent years have not all been picked up by the new (2016) LGA boundaries provided by the ABS.

Though time prevents me from determining the precise number - I estimate there to be at least 55 of the 2011 SA1's that have territory from more than 1 LGA contained within their boundaries. With the AEC not providing a breakdown by LGA within an SA1; this makes it impossible for we amateurs to provide a totally accurate proposal.

Again, I plead with the AEC, for future Redistributions, commencing with South Australia later this year, to provide current and projected enrolment data that breaks down SA1's by LGA in instances where an SA1 contains territory from 2 or more LGA's.

**Current and Projected enrolment data provided by the AEC NEEDS to be broken down by SA1, CED AND LGA.**

**Please!?**

## **Approach**

Those of us that contributed to the State Redistribution of Queensland in 2016 already had 2 sets of enrolment projections put together by the ECQ, with data broken down by SA1 and SED.

By replacing the SED\_NAME with the CED\_NAME in the data supplied by the ECQ, then adding an additional column to identify the LGA, it was possible to conduct 2 draft Redistributions for Commonwealth Divisions using the ECQ's current and projected enrolment data.

With the ECQ data broken down by LGA, my intention was to ensure that my draft Divisional boundaries could align with as many LGA boundaries as possible - or at least to improve on what currently exists.

I started with Brisbane and surrounds, further dividing this area between Brisbane - North and Brisbane – South & West.

The first area addressed was the part of Queensland between the Brisbane River and the NSW Border, and W to Ipswich.

Second was the area N of the Brisbane River to the Sunshine Coast.

I then turned my attention to the rural and regional Divisions and especially the E coast Divisions from Wide Bay northwards.

What I found was – in my opinion – a series of electoral boundaries that more closely resembled a dog's breakfast than anything remotely complying with Sections 66(3) and (3A) of The Act!

After 4 years of contributing to State, Territory and Commonwealth Redistributions, I have learnt to identify what makes up a good Divisional boundary and what doesn't.

The new boundary between Lingiari and Solomon in the Northern Territory is a good boundary.

The only “good” from this lot is that we finally have an opportunity to propose some new Divisional boundaries that will actually comply with Sections 66(3) and (3A) of The Act this time around.

The existing boundaries – almost without exception – sure as hell don’t!

It was bad enough that the Augmented Electoral Commission was happy to conclude these boundaries in 2009 were compliant with The Act; no-one in the Commonwealth Parliament seems to have had any issue with them either.

Mind-blowingly awful!

Some examples of how these 2009 boundaries fail to meet Sections 66(3)(b)(i), (ii) and (iv) of The Act follow:

- Leichhardt – split between greater urban Cairns and remote Cape York
- Kennedy – does not comply with Section 66(3)(b)(iv) of The Act - *the physical features and area of the proposed Electoral Division*. Doesn’t even come close!
- Herbert – doesn’t incorporate densely populated suburbs south of the Ross River like Annandale and Oonoonba. Even worse; those Townsville suburbs are in the Division of Dawson which contains most – but again, not all – of greater urban Mackay; some 320Km away!
- Dawson – does not incorporate all of greater urban Mackay, excludes the suburb of Ooralea and nearby Walkerston. Also extends too far north into urban Townsville as noted under Herbert.
- Capricornia – parts of Mackay contained in what is primarily a Rockhampton-based Division even though the 2 cities are over 330Km apart.

And even in the Divisions in the SE; there is no road-based connectivity between Lockyer Valley LGA and Scenic Rim LGA in the Division of Wright!

**Why bother having Section 66 of The Commonwealth Electoral Act when Redistribution Committees can't even draw boundaries that comply with it?**

Mindful of reading objections submitted to the State Redistribution that were critical of Dawson incorporating parts of greater urban Townsville as well as Mackay; I determined to re-align Divisional boundaries with both the coastal LGA boundaries and the major cities as much as possible.

In an effort to better align these Divisions with Sections 66(3)(b)(i), (ii) and (iv) of The Act, I attempted to fulfil the Divisional requirements for the North Queensland cities of Cairns, Townsville, Mackay and Rockhampton first.

Once the Divisions containing the major urban centres on the coast were determined, the Divisions that took up the electors that were surplus to the coastal cities could be determined.

This means I am proposing big changes to the 10 rural and regional Divisions. And when I say big, I mean **REALLY BIG!**

These changes are not proposed lightly.

But, as I proposed for Tasmania, I can once again put my hand on my heart and say I propose these new boundaries, based on exactly how Section 66(3)(b)(i), (ii) and (iv) of The Act instructs them to be drawn.

## AEC's Statistics published

There is a significant difference between the projected enrolment statistics published by the AEC and those I had been working with over the past 12 months as published by the ECQ.

The differences are so significant, the enrolment projections couldn't possibly have been provided by the same source.

Some differences were expected given the ECQ's projected enrolment data was as at 29/8/2023 and the AEC's projected enrolment data was almost 2 years earlier at 27/9/2021, but some individual instances of discrepancy are massive!

Many of the boundary changes I had already drafted using ECQ data; I've had to discard and almost start my analysis all over again!

The first couple of days after the publication of the AEC's data I spent trying to add an LGA field to the data provided. Given the many LGA boundary changes in the preceding 7 years, it was not possible to get it 100% right, but I thought it worthwhile for assisting to determine new / better boundaries for regional Divisions.

As I described on P18, I have divided the Brisbane LGA between its northern and southern halves with the Brisbane River providing the separation between N & S; except for the part of the locality of Chuwar which is in Brisbane LGA: That is associated to the northern part of the Brisbane LGA.

LGA Name	Current	Projected
Aurukun	822	946
Balonne	3,012	3,230
Banana	9,329	9,864
Barcaldine Regional	2,155	2,339
Barcoo	237	258
Blackall Tambo Regional	1,478	1,561
Boulia	262	297
Brisbane (NW)	350,411	373,905
Brisbane (SE)	392,146	422,857
Bulloo	221	236
Bundaberg Regional	66,049	68,992
Burdekin	12,211	12,888
Burke	198	224
Cairns Regional	99,575	107,031
Carpentaria	1,148	1,289
Cassowary Coast	18,789	19,671
Central Highlands Regional	16,285	17,820
Charters Towers Regional	7,499	7,785
Cherbourg Aboriginal	447	472
Cloncurry	1,679	1,828
Cook	2,510	2,715
Croydon	175	204
Diamantina	160	174
Doomadgee Aboriginal	603	676

Douglas	7,742	8,132
Etheridge	549	602
Flinders	1,170	1,257
Fraser Coast Regional	73,080	76,042
Gladstone Regional	39,776	42,964
Gold Coast	358,112	380,906
Goondiwindi Regional	7,326	7,744
Gympie Regional	34,931	36,504
Hinchinbrook	8,132	8,358
Hope Vale Aboriginal	570	604
Ipswich	118,515	128,593
Isaac Regional	11,177	12,297
Kowanyama Aboriginal	647	728
Livingstone	24,901	26,219
Lockhart River Aboriginal	383	411
Lockyer Valley Regional	24,683	26,501
Logan	183,032	198,446
Longreach Regional	2,572	2,673
Mackay Regional	76,545	82,052
Mapoon Aboriginal	171	184
Maranoa Regional	8,602	9,281
Mareeba	13,540	14,212
McKinlay	527	558
Moreton Bay Regional	283,280	303,035
Mornington	651	705
Mount Isa	11,117	12,227
Murweh	2,928	3,104
Napranum Aboriginal	580	631
Noosa	39,014	40,661
North Burnett Regional	6,959	7,278
Northern Peninsula	1,376	1,557
Palm Island Aboriginal	992	1,169
Paroo	1,180	1,252
Pormpuraaw Aboriginal	461	536
Quilpie	591	620
Redland	104,241	109,932
Richmond	529	570
Rockhampton Regional	53,750	56,987
Scenic Rim Regional	27,796	29,210
Somerset Regional	16,399	17,471
South Burnett Regional	22,318	23,460
Southern Downs Regional	25,224	26,472
Sunshine Coast Regional	209,270	220,381
Tablelands Regional	16,809	17,273
Toowoomba Regional	110,451	117,391
Torres	1,831	2,036

Torres Strait Island	2,472	2,868
Townsville	124,078	133,360
Weipa	2,117	2,362
Western Downs Regional	21,619	23,037
Whitsunday Regional	21,534	22,913
Winton	839	888
Woorabinda	366	419
Wujal Wujal Aboriginal	188	187
Yarrabah Aboriginal	1,060	1,211

Based on the projected enrolment data published by the AEC, only 11 Divisions are projected to be outside quota by 27/9/2021.

The easy way out is to make the necessary transfers between those Divisions to resolve the issues and leave the majority of boundaries unchanged.

But that is **not** how The Act instructs a Redistribution to be performed.

## The proposed Divisions

### Region 1: From the Brisbane River, S to the NSW border, including the Divisions of Blair and Wright

SE Divisions	Current	Projected	% variation - C & P	
Blair	99,942	107,316	-3.16%	-2.55%
Bonner	100,770	107,808	-2.36%	-2.10%
Bowman	104,241	109,932	1.01%	-0.17%
Fadden	107,071	114,465	3.75%	3.94%
Forde	100,120	108,502	-2.99%	-1.47%
Griffith	106,999	115,269	3.68%	4.67%
McPherson	104,405	110,478	1.16%	0.32%
Moncrieff	103,327	108,715	0.12%	-1.28%
Moreton	97,318	105,279	-5.70%	-4.40%
Oxley	96,148	104,943	-6.84%	-4.71%
Rankin	102,349	111,658	-0.83%	1.39%
Wright	102,234	109,551	-0.94%	-0.52%
<b>Totals</b>	<b>1,224,924</b>	<b>1,313,916</b>		
Avg. Div.	103,203.47	110,124.43		
Entitled No of Divisions	11.87	11.93		

These 12 Divisions are 13,518 electors under current enrolment and will still be 7,577 electors under enrolment by the projected date of 27/9/2021.

In the interests of numerical fairness, additional electors need to be transferred into these 12 Divisions to bring them closer to tolerance. If the Brisbane River is not to be crossed in pursuit of those additional electors – and I propose that it is not - then the additional electors need to be sourced from areas beyond the LGA's of Somerset Regional, Lockyer Valley Regional and Scenic Rim.

This Redistribution also presented an opportunity to re-align Wright's erratic eastern boundary with the Gold Coast Divisions of McPherson, Moncrieff, Fadden and Forde. In analysing Wright's current boundaries I struggle to find any community of interest between electors in parts of Nerang with electors of the Lockyer Valley, yet the 2009 Redistribution cobbled together these unlikely bed-fellows into the same Division. Wright could either contain electors within the Gold Coast LGA OR Lockyer Valley LGA, but not both in the same Division. Ultimately, I propose to move Wright out of both LGA's altogether.

The Gold Coast LGA has sufficient electors for 3 whole Divisions and part of a 4th. Wright makes up an unnecessary 5th Division comprising Gold Coast LGA electors.

### McPherson

McPherson is within both current and projected enrolment tolerances, so could theoretically be left unchanged. However the current version McPherson shares a very awkward boundary with Wright, which divides the localities of Bonogin and Mudgeeraba.

As I will emphasise repeatedly in this submission; communities of interest, means of communication and travel as well as area and physical features all take precedence over existing boundaries, therefore I propose some changes to McPherson's boundaries.

In order to improve both the *community of interests within the proposed Electoral Division* and the *means of communication and travel within the proposed Electoral Division* I propose that McPherson's western boundary extends further west; incorporating much of the Gold Coast LGA hills generally E of the Nerang River and Advancetown Lake.

McPherson's new boundary within the Gold Coast LGA is proposed to run as follows; from Tallebudgera Valley's western locality boundary on the Queensland – NSW State border; N along Tallebudgera Valley's western locality boundary; continuing N along the western locality boundaries of Austinville, Neranwood and Mudgeeraba. Turning E, and continuing along Mudgeeraba's northern locality boundary, before re-aligning with McPherson's existing Divisional boundary along Wallandra Rd.

These gains take McPherson's projected enrolment outside tolerance, so to bring McPherson back within tolerance I propose to transfer the locality of Clear Island Waters and an additional portion of the already divided Merrimac to the Division of Moncrieff. The balance of McPherson's Divisional boundaries requires no additional changes.

On the following page, **indicative** maps provide a visual of my proposed changes. **The reader should note** these maps cannot capture the precise boundary where it splits an SA1. These maps are best efforts with the technology I have.

Of all the Divisional Names currently in use in Queensland, McPherson is neither a Federation Name, nor does it have any indigenous significance; and it is not named after any prominent person or a previous Prime Minister.

I propose that McPherson be renamed to one of the 5 alternative Divisional names I detailed on page 11. After some consideration, **I propose that McPherson be renamed Berry in honour of Dame Alice Miriam Berry.**

### ***Divisional Composition: McPherson***

<b>McPherson</b>	<b>105,478</b>	<b>111,718</b>
Gold Coast LGA SA2's:		
Burleigh Heads SA2	6,562	6,831
Burleigh Waters SA2	10,201	10,738
Coolangatta SA2	4,514	4,634
Currumbin - Tugun SA2	8,315	8,855
Currumbin Valley - Tallebudgera SA2	5,313	5,593
Currumbin Waters SA2	6,873	7,214
Elanora SA2	8,818	9,258
Guanaba - Springbrook SA2 - part: SA1# 3124103 only	276	285
Merrimac SA2 - part: S of Gooding Dr & Boowaggan Rd	2,855	3,047
Miami SA2 - part: S of Mountain View Ave	141	154
Mudgeeraba - Bonogin SA2	11,874	12,800
Palm Beach SA2	10,660	11,339
Reedy Creek - Andrews SA2	5,005	5,462
Robina SA2	14,940	15,716
Varsity Lakes SA2	9,131	9,792



**Table of transfers: McPherson**

Division	Component	Proposed	Projected
<b>McPherson</b>		<b>104,405</b>	<b>110,478</b>
From Wright	Guanaba - Springbrook SA1 #3124103	276	285
From Wright	Mudgeeraba - Bonogin SA2 - balance	3,996	4,257
To Moncrieff	Clear Island Waters SA2 - all	-3,002	-3,088
To Moncrieff	Merrimac SA1 #3126002 part: N of Boowaggan Rd	-197	-214
<b>New Total</b>		<b>105,478</b>	<b>111,718</b>
<b>Variation</b>		<b>2.20%</b>	<b>1.45%</b>
<b>To McPherson</b>	<b>Total transfers in</b>	<b>4,272</b>	<b>4,542</b>
<b>From McPherson</b>	<b>Total transfers out</b>	<b>-3,199</b>	<b>-3,302</b>

**Proposed boundary changes: McPherson**

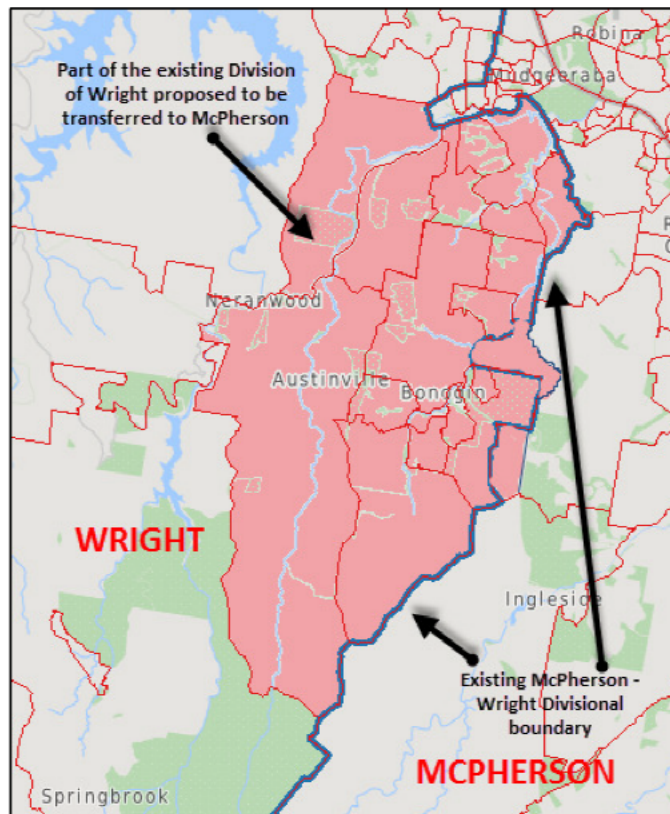

Image 2 – Proposed change to McPherson’s western divisional boundary with Wright



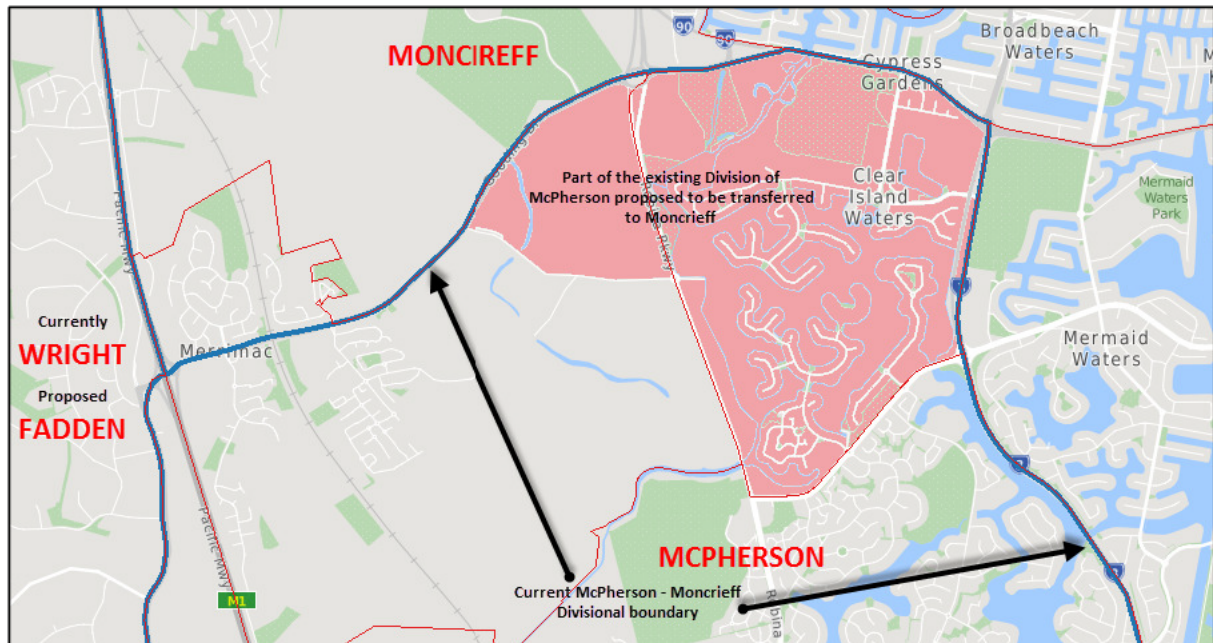

Image 3 – Proposed change to McPherson – Moncrieff divisional boundary

## Moncrieff

Like McPherson, Moncrieff was also within both current and projected enrolment tolerances, but had gained Clear Island Waters and an additional part of Merrimac from McPherson. From a *community of interests within the proposed Electoral Division* perspective, I felt there was an opportunity to better focus Moncrieff on the eastern, highly urbanised parts of the Gold Coast; uniting both the 'Southport' and 'Surfers Paradise' SA3's in their entirety to a single Division. This includes the part of Southport S of Loders Creek and N of Stevens St, currently in the Division of Fadden.

To offset those gains, Moncrieff would need to transfer its parts of Highland Park, Nerang and Worongary that are W of the M1 to a re-worked version of Fadden.

Changes to Moncrieff's boundaries are as follows: From Moncrieff's existing boundary with McPherson, commencing at the intersection of Bermuda and Markeri Streets; turning in a generally south-westerly direction along Markeri St; NNW along Robina Pkwy (incorporating the locality of Clear Island Waters); W along Boowaggan Rd; continuing westwards and aligning with the existing Moncrieff boundary on Gooding Dr to the M1. Then; following the M1 northwards until it is crossed by the Smith St overpass (the bi-directional overpass, not the northbound M1 on-ramp); then in a generally easterly direction along Smith St, Napper Rd and Musgrave Av; northwards, then eastwards along Loders Creek (Southport locality boundary) until it meets The Broadwater.

Moncrieff's water-based boundary continues generally eastwards along Southport's northern locality boundary, then clock-wise along Main Beach's western and northern locality boundaries through the Gold Coast Seaway.

### *Divisional Composition: Moncrieff*

<b>Moncrieff</b>	<b>102,170</b>	<b>107,564</b>
Gold Coast LGA SA2's:		
Ashmore SA2	7,952	8,340
Benowa SA2	5,624	5,894
Broadbeach Waters SA2	5,740	6,003
Bundall SA2	3,090	3,262
Carrara SA2	8,553	9,054
Clear Island Waters SA2	3,002	3,088
Main Beach SA2	2,700	2,811
Mermaid Beach - Broadbeach SA2	8,067	8,517
Mermaid Waters SA2	8,501	9,011
Merrimac SA2 - part: N of Gooding Dr & Boowaggan Rd	1,195	1,271
Miami SA2 - part: All exc. S of Mountain View Ave	4,725	5,050
Molendinar SA2	4,018	4,313
Nerang - Mount Nathan SA2 - part: E of M1	1,717	1,842
Parkwood SA2	5,628	5,978
Southport SA2	18,529	19,437
Surfers Paradise SA2	13,129	13,693

### *Table of transfers: Moncrieff*

<b>Division</b>	<b>Component</b>	<b>Proposed</b>	<b>Projected</b>
<b>Moncrieff</b>		<b>103,327</b>	<b>108,715</b>
From Fadden	Molendinar SA2 - all	4,018	4,313
From Fadden	Parkwood SA2 - all	5,628	5,978
From Fadden	Southport SA1 #3126628	243	249
From McPherson	Clear Island Waters SA2 - all	3,002	3,088
From McPherson	Merrimac SA1 #3126002 part: N of Boowaggan Rd	197	214
To Fadden	Highland Park SA2 - balance	-5,659	-6,011
To Fadden	Nerang - Mount Nathan SA2 - part: W of M1	-8,586	-8,982
<b>New Total</b>		<b>102,170</b>	<b>107,564</b>
<b>Variation</b>		<b>-1.00%</b>	<b>-2.33%</b>
<b>To Moncrieff</b>	<b>Total transfers in</b>	<b>13,088</b>	<b>13,842</b>
<b>From Moncrieff</b>	<b>Total transfers out</b>	<b>-14,245</b>	<b>-14,993</b>

## Proposed boundary changes: Moncrieff

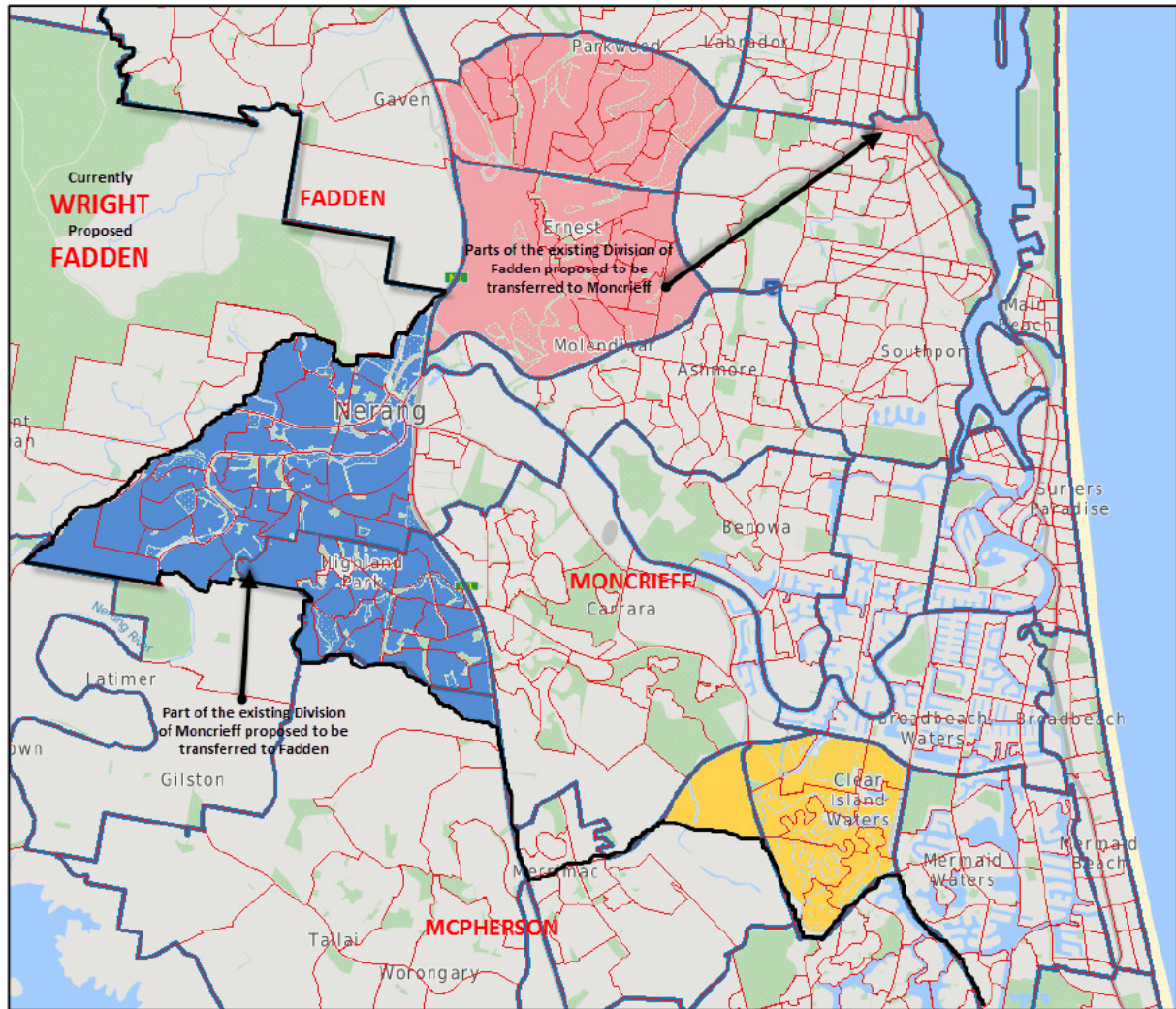

Image 4 – Existing Moncrieff = “Moncrieff” + blue BG; Gains from Fadden (pink BG); Gains from McPherson (yellow BG)

Proposed Moncrieff = “Moncrieff” + yellow BG + pink BG

## Fadden

Fadden is the third and final wholly Gold Coast LGA-based Division.

As a part of my proposal to excise the Division of Wright from the Gold Coast LGA; decreasing the number of LGA's each Division incorporates; and thereby improving the *community of interests within the proposed Electoral Division*; Fadden's new western boundary aligns with the current Gold Coast - Scenic Rim LGA boundary from the NSW border in the S, to the locality of Guanaba in the N. Any changes to the LGA boundary since the 2009 Redistribution need to be incorporated into the new boundary so that only electors in the Gold Coast LGA are in Fadden and only electors in the Scenic Rim LGA remain in the Division of Wright.

Fadden's northern boundary now runs as follows: From the Gold Coast - Scenic Rim LGA boundary; eastwards along the Guanaba - Wongawallan locality boundary to Wongawallan Creek; briefly eastwards along



Wongawallan Creek and the Coomera River; continuing generally eastwards along Riverstone Crossing, Gaven Arterial Rd / Yalloroi Rd and Kopps Rd; Turning ESE along the southern property boundary of Warner Brothers Movie World to the M1; turning N on the M1; E again along the Coomera River; following the Coomera River along the northern locality boundary of Hope Island; continuing clockwise following Paradise Point's northern and eastern locality boundaries; continuing southwards along The Broadwater, following the eastern locality boundaries of Hollywell, Runaway Bay and Biggera Waters until it intersects the Main Beach locality boundary.

The decision to incorporate the southern Gold Coast localities of Natural Bridge and Numinbah Valley in Fadden is because of their road-based connectivity back up into Nerang via the Nerang – Murwillumbah Rd; with links to Pine Creek Rd and Springbrook Rd back down to Springbrook.

There was no direct road-based connectivity between Natural Bridge and any other localities within my proposed Division of McPherson, and with Moncrieff focussing on the Gold Coast E of the M1; Fadden is the next logical Division to allocate these south-western Gold Coast LGA localities into.

These changes will allow Forde to push eastwards, incorporating more of the Gold Coast LGA. The downstream effect is that Moreton, Oxley and Wright will ultimately benefit from the surplus electors in Forde's far west.

But before Forde's final boundaries can be determined, assessments of Bowman, Bonner, Griffith and Moreton need to be completed first.

### ***Divisional Composition: Fadden***

<b>Fadden</b>	<b>104,932</b>	<b>111,297</b>
Gold Coast LGA SA2's:		
Arundel SA2	6,691	7,075
Biggera Waters SA2	5,257	5,461
Coombah SA2	7,089	7,375
Guanaba - Springbrook SA2 - part: all exc. SA1#103	2,685	2,863
Helensvale SA2	11,282	11,915
Highland Park SA2	5,721	6,077
Hope Island SA2 - part: Hope Island locality only	7,674	8,172
Labrador SA2	11,720	12,369
Nerang - Mount Nathan SA2 - part: W of M1	11,546	12,190
Oxenford - Maudsland SA2 - part: S of Movie World & Yalloroi Rd	5,454	5,957
Pacific Pines - Gaven SA2	10,167	11,322
Paradise Point - Hollywell SA2	7,314	7,691
Runaway Bay SA2	6,907	7,116
Worongary - Tallai SA2	5,425	5,714

**Table of transfers: Fadden**

<b>Division</b>	<b>Component</b>	<b>Proposed</b>	<b>Projected</b>
<b>Fadden</b>		<b>107,071</b>	<b>114,465</b>
From Moncrieff	Highland Park SA2 - balance	5,659	6,011
From Moncrieff	Nerang - Mount Nathan SA2 - part: W of M1	8,586	8,982
From Wright	Guanaba - Springbrook SA2 - part: all exc SA1 #3124103	2,685	2,863
From Wright	Highland Park SA1 #3124704 - part	62	66
From Wright	Nerang - Mount Nathan SA2 - balance	2,960	3,208
From Wright	Oxenford - Maudsland SA2 - part	3,041	3,364
From Wright	Pacific Pines - Gaven SA1 #3124928 - part	405	477
From Wright	Worongary - Tallai SA2 - all	5,425	5,714
To Forde	Coomera SA2	-6,552	-7,352
To Forde	Hope Island SA2 - part	-17	-18
To Forde	Jacobs Well - Alberton SA2 - all	-2,582	-2,772
To Forde	Ormeau - Yatala SA2 - balance	-4,914	-5,428
To Forde	Oxenford - Maudsland SA2 - part	-3,465	-3,801
To Forde	Pimpama SA2 - balance	-3,543	-3,942
To Moncrieff	Molendinar SA2 - all	-4,018	-4,313
To Moncrieff	Parkwood SA2 - all	-5,628	-5,978
To Moncrieff	Southport SA1 #3126628	-243	-249
<b>New Total</b>		<b>104,932</b>	<b>111,297</b>
<b>Variation</b>		<b>1.67%</b>	<b>1.06%</b>
<b>To Fadden</b>	<b>Total transfers in</b>	<b>28,823</b>	<b>30,685</b>
<b>From Fadden</b>	<b>Total transfers out</b>	<b>-30,962</b>	<b>-33,853</b>

**Proposed boundary changes: Fadden**

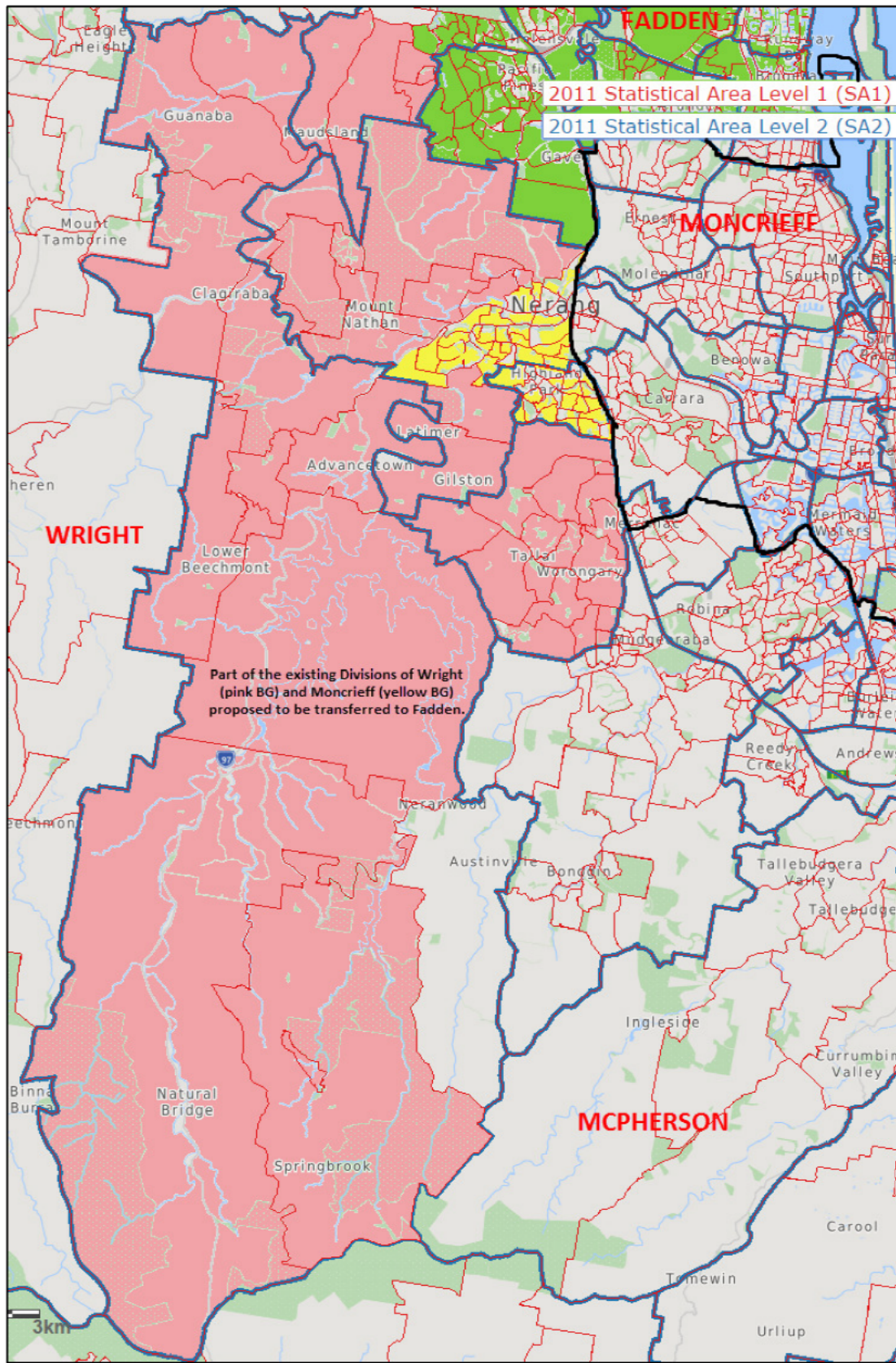
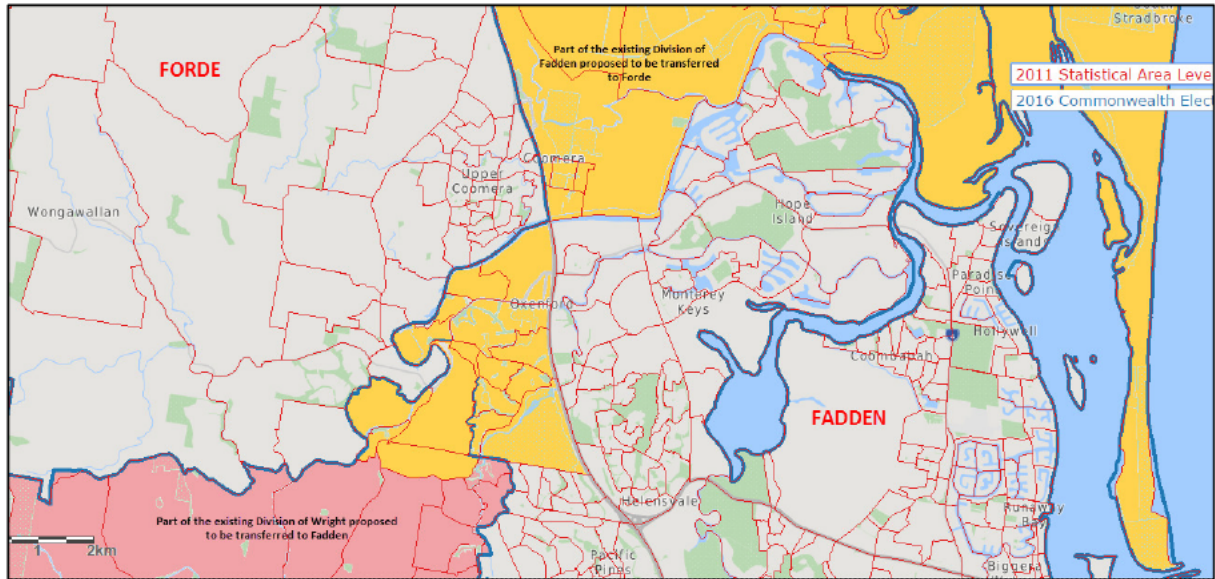

Image 5 – Proposed Fadden (south) with gains from Wright (pink BG); and Moncrieff (yellow BG) with remaining Fadden in green





**Image 6 – Proposed Fadden (north) with gains from Wright (pink BG); and transfers to Forde (yellow BG)**

**Bowman**

The CED of Bowman aligns perfectly with the Redland City LGA boundary and remains well within current and projected enrolment tolerances.

As the old saying goes; “If it ain’t broke, don’t fix it.”

No changes are needed nor required for this Division.

**Divisional Composition: Bowman**

<b>Bowman</b>	<b>104,241</b>	<b>109,932</b>
Redland LGA SA2's:		
Alexandra Hills SA2	11,430	12,235
Birkdale SA2	10,485	11,047
Capalaba SA2	12,371	13,158
Cleveland SA2	11,118	11,425
Ormiston SA2	4,403	4,629
Redland Bay SA2	10,474	11,234
Redland Islands SA2 - part: Redland LGA only	6,881	7,149
Sheldon - Mount Cotton SA2	5,294	5,750
Thorneside SA2	2,652	2,745
Thornlands SA2	9,966	10,529
Victoria Point SA2	10,938	11,360
Wellington Point SA2	8,229	8,671

### **Table of transfers: Bowman**

<b>Division</b>	<b>Component</b>	<b>Proposed</b>	<b>Projected</b>
<b>Bowman</b>		<b>104,241</b>	<b>109,932</b>
	No Change		
<b>New Total</b>		<b>104,241</b>	<b>109,932</b>
<b>Variation</b>		<b>1.01%</b>	<b>-0.17%</b>

### **Bonner**

Bonner is another Division within both current and projected enrolment tolerances, so if current boundaries were a primary consideration, this Division could be left unchanged. However, from a *community of interests within the proposed Electoral Division* perspective, Bonner's primary community of interest appears to be the Eastern Suburbs, S of the Brisbane River.

Bonner has many strong boundaries such as the Brisbane LGA boundary to its E and SE; the M1 to its SW and Creek Rd comprising much of its western boundary.

However, Bonner is oriented north-south despite the fact that most of its major roads (Gateway Motorway excluded) and its only railway line runs more east-west. This does not appear to meet Section 66(3)(a)(ii) of The Act - *means of communication and travel within the proposed Electoral Division* - that well!

In its south, its "J" curve to incorporate parts of Holland Park West and Mount Gravatt looks a bit like an after-thought add-on, and also not in line with its main *means of communication and travel within the proposed Electoral Division*.

An exchange of electors with Griffith can go some way to improve Bonner's orientation. In its north, I propose Bonner's new southern boundary becomes Wynnum Rd to the W of Creek Rd. In its SE, Bonner's western boundary now continues its line further S beyond Creek Rd into Newham Rd; turns W into Broadwater Rd then S into Logan Rd all the way to the Pacific Motorway (M3).

Numeric considerations prevented this boundary from continuing all the way down Newham Rd to Logan Rd and meeting Bonner's existing southern boundary at the Pacific Motorway (M3).



### ***Divisional Composition: Bonner***

<b>Bonner</b>	<b>105,433</b>	<b>112,877</b>
Brisbane LGA SA2's:		
Balmoral SA2	3,062	3,369
Belmont - Gumdale SA2	5,276	5,634
Brisbane Port - Lytton SA2	5	5
Bulimba SA2	4,568	4,884
Cannon Hill SA2 - part: N of Wynnum and E of Creek Rds.	1,505	1,628
Carina SA2 - part: E of Creek Rd	2,432	2,624
Carindale SA2	11,666	12,263
Eight Mile Plains SA2 - part: NE of Pacific Mwy	1,920	2,123
Hawthorne SA2	3,470	3,840
Manly - Lota SA2	5,282	5,511
Manly West SA2	7,872	8,481
Mansfield (Qld) SA2	5,948	6,265
Morningside - Seven Hills SA2 - part: N of Wynnum Rd	3,979	4,357
Murarrie SA2	2,671	2,891
Norman Park SA2 - part: N of Wynnum Rd	220	241
Redland Islands SA2 - part: Brisbane LGA only	153	158
Rochedale - Burbank SA2	3,951	4,212
Tingalpa SA2	5,972	6,448
Upper Mount Gravatt SA2 - part: E of Logan Rd	4,042	4,201
Wakerley SA2	5,310	6,098
Wishart SA2	7,228	7,592
Wynnum SA2	9,173	9,757
Wynnum West - Hemmant SA2	9,728	10,295

### ***Table of transfers: Bonner***

<b>Division</b>	<b>Component</b>	<b>Proposed</b>	<b>Projected</b>
<b>Bonner</b>		<b>100,770</b>	<b>107,808</b>
From Griffith	Balmoral SA2 - all	3,062	3,369
From Griffith	Bulimba SA2 - all	4,568	4,884
From Griffith	Cannon Hill SA2 -part: N of Wynnum Rd	1,387	1,505
From Griffith	Hawthorne SA2 - all	3,470	3,840
From Griffith	Morningside - Seven Hills SA2 - part: N of Wynnum Rd	3,979	4,357
From Griffith	Murarrie SA2 - balance	1,109	1,232
From Griffith	Norman Park SA1 #3111813 - N of Wynnum Rd	220	241
To Griffith	Holland Park West SA2 - balance	-2,867	-2,993
To Griffith	Mount Gravatt SA2 - balance	-8,560	-9,484
To Griffith	Upper Mount Gravatt SA2 - part: W of Logan Rd	-1,705	-1,882
<b>New Total</b>		<b>105,433</b>	<b>112,877</b>
<b>Variation</b>		<b>2.16%</b>	<b>2.50%</b>
<b>To Bonner</b>	<b>Total transfers in</b>	<b>17,795</b>	<b>19,428</b>
<b>From Bonner</b>	<b>Total transfers out</b>	<b>-13,132</b>	<b>-14,359</b>

**Proposed boundary changes: Bonner**

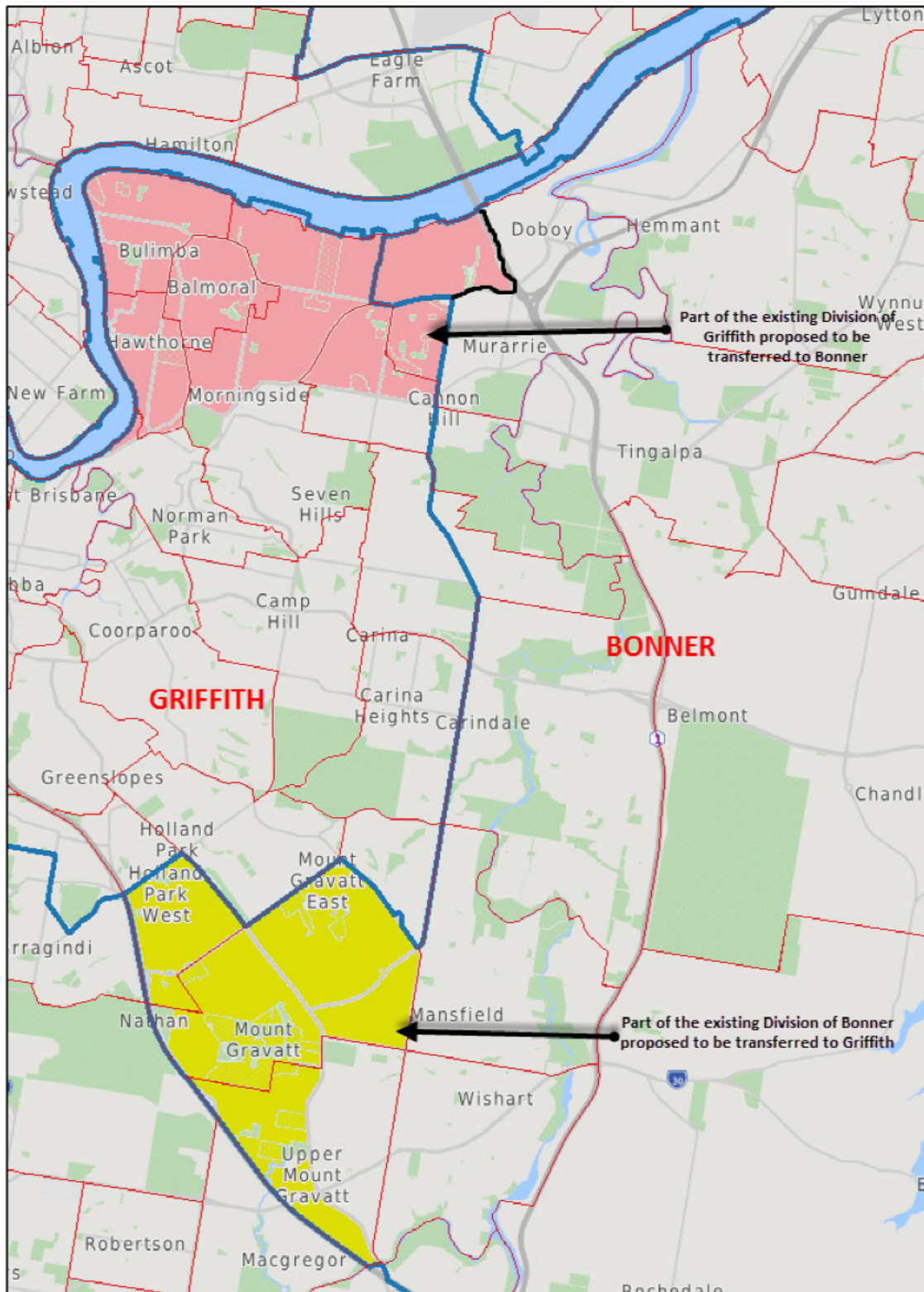

**Image 7 – Proposed Bonner (west) with gains from Griffith (pink BG); and transfers to Griffith (yellow BG)**

## Griffith

In addition to the changes with Bonner in Griffith's east, I believe this is also an opportunity to strengthen / straighten out / simplify Griffith's boundary with Moreton to the W of the M3.

These changes transfer the entire locality of Fairfield from Moreton to Griffith, provides a single continuous road to divide (the already divided) Annerley between Griffith and Moreton; and unites all but around 10 dwellings of the locality of Tarragindi in Moreton.

Specifically, I propose Griffith's new boundary with Moreton leaves the Brisbane River in a southerly direction along the Fairfield – Yeronga locality boundary; turns E along Venner Rd, continues E along Waterton St; turns briefly N into Ekibin Rd East; NE into Arnwood Pl; SE along the Pacific Motorway (M3) as far as Logan Rd.

Griffith's new boundary with Bonner runs in a generally NNW direction along Logan Rd; E into Broadwater Rd; N onto Newham Rd and continuing N along Creek Rd; W into Wynnum Rd and continuing along Wynnum Rd until it crosses Norman Creek over the East Brisbane – Norman Park locality boundary; the boundary then turns upstream along the Brisbane River back to the starting point.

### *Divisional Composition: Griffith*

<b>Griffith</b>	<b>103,644</b>	<b>111,746</b>
Brisbane LGA SA2's:		
Annerley SA2 - part: E of Ipswich Rd & N of Waterton Rd, plus Annerley SA2 - part: W of Ipswich Rd & N of Venner Rd	4,394	5,077
Camp Hill SA2	7,679	8,380
Cannon Hill SA2 - part: S of Wynnum and W of Creek Rds.	2,273	2,426
Carina Heights SA2	4,626	4,833
Carina SA2 - part: W of Creek Rd	5,269	5,622
Coorparoo SA2	11,496	12,412
East Brisbane SA2	3,966	4,214
Fairfield - Dutton Park SA2	3,278	3,571
Greenslopes SA2	6,314	6,853
Highgate Hill SA2	4,405	4,612
Holland Park SA2	5,655	6,163
Holland Park West SA2	4,502	4,778
Kangaroo Point SA2	5,399	5,666
Morningside - Seven Hills SA2 - part: S of Wynnum Rd	4,688	5,096
Mount Gravatt SA2	9,963	10,976
Norman Park SA2 - part: S of Wynnum Rd	4,301	4,694
South Brisbane SA2	3,658	3,887
Upper Mount Gravatt SA2 - part: W of Logan Rd	1,705	1,882
West End SA2	6,683	7,002
Woolloongabba SA2	3,390	3,602



### Table of transfers: Griffith

Division	Component	Proposed	Projected
<b>Griffith</b>		<b>106,999</b>	<b>115,269</b>
From Bonner	Holland Park West SA2 - balance	2,867	2,993
From Bonner	Mount Gravatt SA2 - balance	8,560	9,484
From Bonner	Upper Mount Gravatt SA2 - part: W of Logan Rd	1,705	1,882
From Moreton	Annerley SA2 - part: N of Venner Rd & W of Ipswich Rd	2,177	2,440
From Moreton	Fairfield - Dutton Park SA2 - balance	2,086	2,296
To Bonner	Balmoral SA2 - all	-3,062	-3,369
To Bonner	Bulimba SA2 - all	-4,568	-4,884
To Bonner	Cannon Hill SA2 -part: N of Wynnum Rd	-1,387	-1,505
To Bonner	Hawthorne SA2 - all	-3,470	-3,840
To Bonner	Morningside - Seven Hills SA2 - part: N of Wynnum Rd	-3,979	-4,357
To Bonner	Murarie SA2 - balance	-1,109	-1,232
To Bonner	Norman Park SA1 #3111813 - N of Wynnum Rd	-220	-241
To Moreton	Annerley SA2 - part: S of Waterton St & E of Ipswich Rd	-1,072	-1,152
To Moreton	Tarragindi SA2 - balance	-1,883	-2,038
<b>New Total</b>		<b>103,644</b>	<b>111,746</b>
<b>Variation</b>		<b>0.43%</b>	<b>1.47%</b>
<b>To Griffith</b>	<b>Total transfers in</b>	<b>17,395</b>	<b>19,095</b>
<b>From Griffith</b>	<b>Total transfers out</b>	<b>-20,750</b>	<b>-22,618</b>

### Proposed boundary changes: Griffith

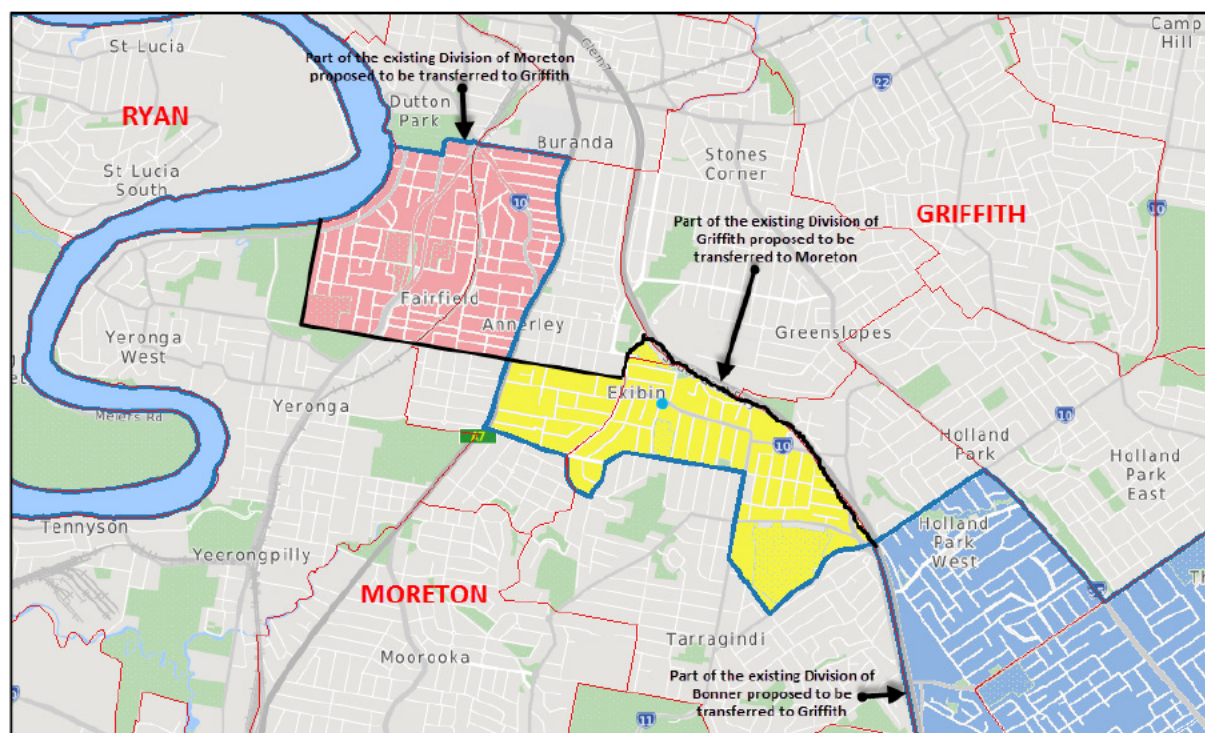

Image 8 – Proposed Griffith (west) with gains from Moreton (pink BG); Bonner (blue BG) and transfers to Moreton (yellow BG)

## Moreton

Moreton had the second-lowest current and projected enrolment figures for any Division in the State. It needed to gain electors, and the exchange of electors with Griffith left Moreton even further below projected tolerance.

With Moreton's northern boundary with Griffith already strengthened by the alterations proposed above; its eastern boundary along the Pacific Motorway (M3/M1) and Brisbane LGA boundary very strong, and its southern boundary solid, the only easy place for Moreton to gain electors was from Oxley in its south-western corner. These changes only needed to be minor, as around 5000 electors were all that were required to get Moreton back within projected tolerance.

Starting from Moreton's boundary with Oxley running SSE along Rudd St (which doubles as the Oxley – Inala locality boundary) I propose to continue the new boundary further SSE along Rosemary St; following the main Rd SSW as it changes to Serviceton Ave; E along Inala Ave; S along Blunder Rd; E into Peacock St (which doubles as the Durack – Doolandella locality boundary) to Blunder Creek.

This transfers virtually the entire locality of Durack to Moreton plus a small part of Inala E of both Rosemary and Serviceton Streets.

### *Divisional Composition: Moreton*

<b>Moreton</b>	<b>100,964</b>	<b>108,949</b>
Brisbane LGA SA2's		
Annerley SA2 - part: E of Ipswich Rd & S of Waterton Rd, plus Annerley SA2 - part: W of Ipswich Rd & S of Venner Rd	3,354	3,659
Chelmer - Graceville SA2	5,163	5,428
Coopers Plains SA2	2,981	3,397
Corinda SA2	3,334	3,520
Durack SA2	4,922	5,165
Eight Mile Plains SA2 - part: SW of Pacific Mwy	6,418	7,440
Inala - Richlands SA2 part: SA1 #3127427 only	241	270
Kuraby SA2	4,832	5,186
Macgregor (Qld) SA2	3,272	3,464
Moorooka SA2	7,338	8,061
Oxley (Qld) SA2	5,125	5,505
Pallara - Willawong SA2 - part: SA1 #3107405 only	138	152
Robertson SA2	2,821	2,922
Rocklea - Acacia Ridge SA2	5,748	6,157
Runcorn SA2	7,441	8,199
Salisbury - Nathan SA2	4,698	4,884
Sherwood SA2	3,862	4,135
Sunnybank Hills SA2	10,273	11,066
Sunnybank SA2	4,805	5,085
Tarragindi SA2	7,450	8,017
Yeronga SA2	6,748	7,237

**Table of transfers: Moreton**

Division	Component	Proposed	Projected
<b>Moreton</b>		<b>97,318</b>	<b>105,279</b>
From Griffith	Annerley SA2 - part: S of Waterton St & E of Ipswich Rd	1,072	1,152
From Griffith	Tarragindi SA2 - balance	1,883	2,038
From Oxley	Durack SA2 - balance	4,713	4,946
From Oxley	Inala SA1 #3127427	241	270
To Griffith	Annerley SA2 - part: N of Venner Rd & W of Ipswich Rd	-2,177	-2,440
To Griffith	Fairfield - Dutton Park SA2 - balance	-2,086	-2,296
<b>New Total</b>		<b>100,964</b>	<b>108,949</b>
<b>Variation</b>		<b>-2.17%</b>	<b>-1.07%</b>
<b>To Moreton</b>	<b>Total transfers in</b>	<b>7,909</b>	<b>8,406</b>
<b>From Moreton</b>	<b>Total transfers out</b>	<b>-4,263</b>	<b>-4,736</b>

**Proposed boundary changes: Moreton**

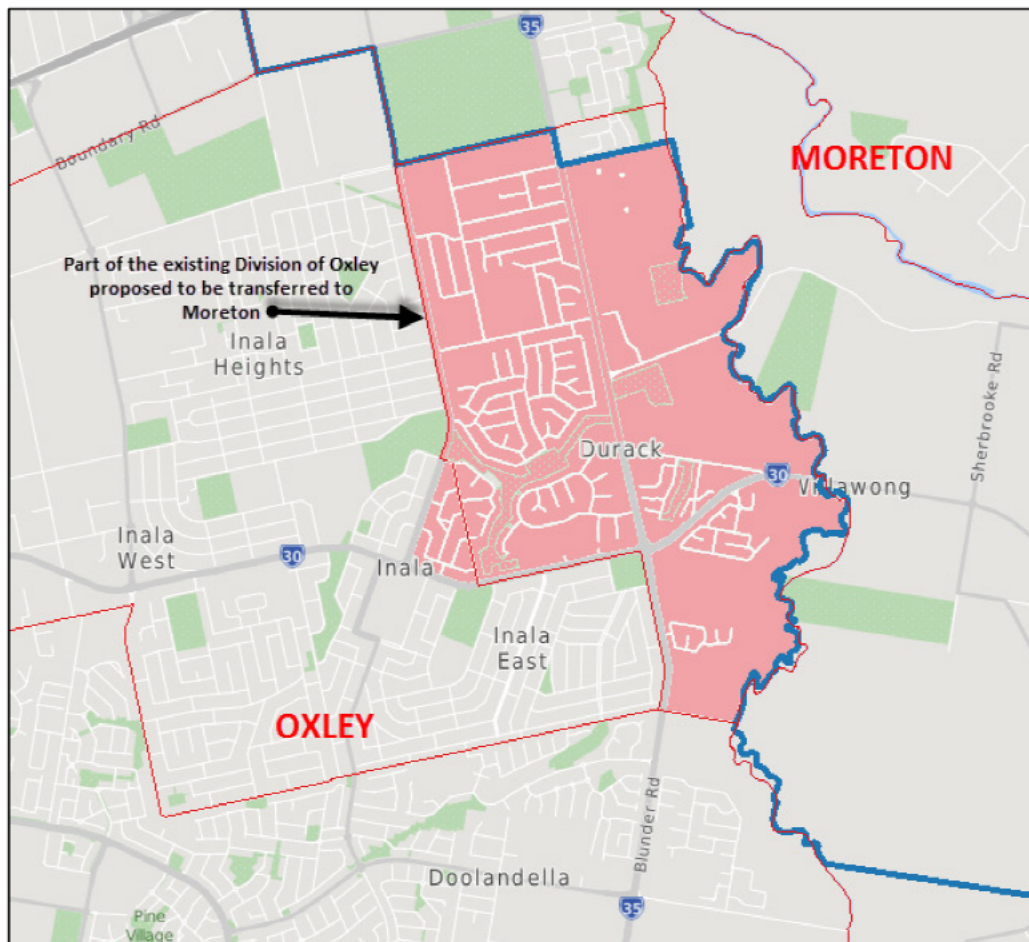

**Image 9 – Proposed Moreton (west) with gains from Oxley (pink BG)**

## Forde

Before determining what changes (if any) are required for Rankin; it was time to complete the changes to Forde.

Gains from Fadden and Wright in the east meant Forde needed to transfer out around 22,000 electors – most of which would end up transferring into the now severely under quota Wright.

Forde's new boundary commences at the Gold Coast Seaway; turns N, following the eastern locality boundaries of Runaway Bay and Hollywell; runs anticlockwise around Paradise Point's eastern and northern locality boundaries; continues generally westwards along Hope Island's eastern, northern and western locality boundaries; briefly westwards along the Coomera River; S onto the M1; W along Warner Brothers Movie World's southern property boundary; continuing generally westwards along Kopps Rd, Yallaroi Rd / Gaven Arterial Rd, Riverstone Crossing, returning to the Coomera River and Wongawallan Creek. At Audreys Crossing my proposed Forde boundary follows Wongawallan's southern locality boundary - firstly along Kriedman Rd, then westwards along the locality boundary to the Gold Coast LGA boundary. Turning N and following the Gold Coast LGA boundary until it aligns with the Albert River; westwards into Windaroo Creek; N along the Beaudesert - Beenleigh Rd; westwards along Wuraga Rd and Dairy Creek Rd to the Logan River; briefly N along the Logan River; SW along Schmidts Creek to Logan Reserve Rd; in a westerly direction along Bayes Rd (both the road reserve and the made road) to Chambers Flat Rd where it meets the existing Forde - Rankin CED boundary. The balance of Forde's Divisional boundary with both Rankin and Bowman is unchanged.

### *Divisional Composition: Forde*

<b>Forde</b>	<b>103,491</b>	<b>112,988</b>
Gold Coast LGA SA2's:		
Coomera SA2	6,552	7,352
Hope Island SA2 - part: all exc. Hope Island locality	17	18
Jacobs Well - Alberton SA2	2,582	2,772
Ormeau - Yatala SA2	11,359	12,407
Oxenford - Maudsland SA2 - part: N of Movie World & Yallaroi Rd	4,090	4,493
Pimpama SA2	4,522	5,078
Upper Coomera - Willow Vale SA2	16,410	18,207
Logan SA2's:		
Beenleigh SA2	5,113	5,530
Bethania - Waterford SA2	6,505	6,863
Chambers Flat - Logan Reserve SA2 - part: N of Bayes Rd	60	60
Cornubia - Carbrook SA2	6,079	6,449
Eagleby SA2	7,934	8,711
Edens Landing - Holmview SA2	4,236	4,676
Loganholme - Tanah Merah SA2	7,023	7,665
Loganlea SA2 part: S of Logan Mwy	4,972	5,498
Mount Warren Park SA2	3,897	4,157
Shailer Park SA2	7,881	8,441
Waterford West SA2	4,259	4,611

**Table of transfers: Forde**

<b>Division</b>	<b>Component</b>	<b>Proposed</b>	<b>Projected</b>
<b>Forde</b>		<b>100,120</b>	<b>108,502</b>
From Fadden	Coomera SA2	6,552	7,352
From Fadden	Hope Island SA2 - part: All exc. Hope Island locality	17	18
From Fadden	Jacobs Well - Alberton SA2 - all	2,582	2,772
From Fadden	Ormeau - Yatala SA2 - balance	4,914	5,428
From Fadden	Oxenford - Maudsland SA2 - part	3,465	3,801
From Fadden	Pimpama SA2 - balance	3,543	3,942
From Wright	Oxenford - Maudsland SA2 - part	625	692
From Wright	Upper Coomera - Willow Vale SA1 #3125847 - part	106	118
To Wright	Boronia Heights - Park Ridge SA2 - all	-7,744	-8,246
To Wright	Chambers Flat - Logan Reserve SA2 - part: all exc. SA1 #3131304 - N of Bayes Rd	-3,193	-3,382
To Wright	Greenbank SA1 #3132009	-165	-173
To Wright	Hillcrest SA1 #3131604 - part	-3	-3
To Wright	Logan Village SA2 - balance	-1,248	-1,332
To Wright	Munruben - Park Ridge South SA2 - balance	-2,135	-2,296
To Wright	Wolffdene - Bahrs Scrub SA2 - all	-3,945	-4,205
<b>New Total</b>		<b>103,491</b>	<b>112,988</b>
<b>Variation</b>		<b>0.28%</b>	<b>2.60%</b>
<b>To Forde</b>	<b>Total transfers in</b>	<b>21,804</b>	<b>24,123</b>
<b>From Forde</b>	<b>Total transfers out</b>	<b>-18,433</b>	<b>-19,637</b>



## Proposed boundary changes: Forde

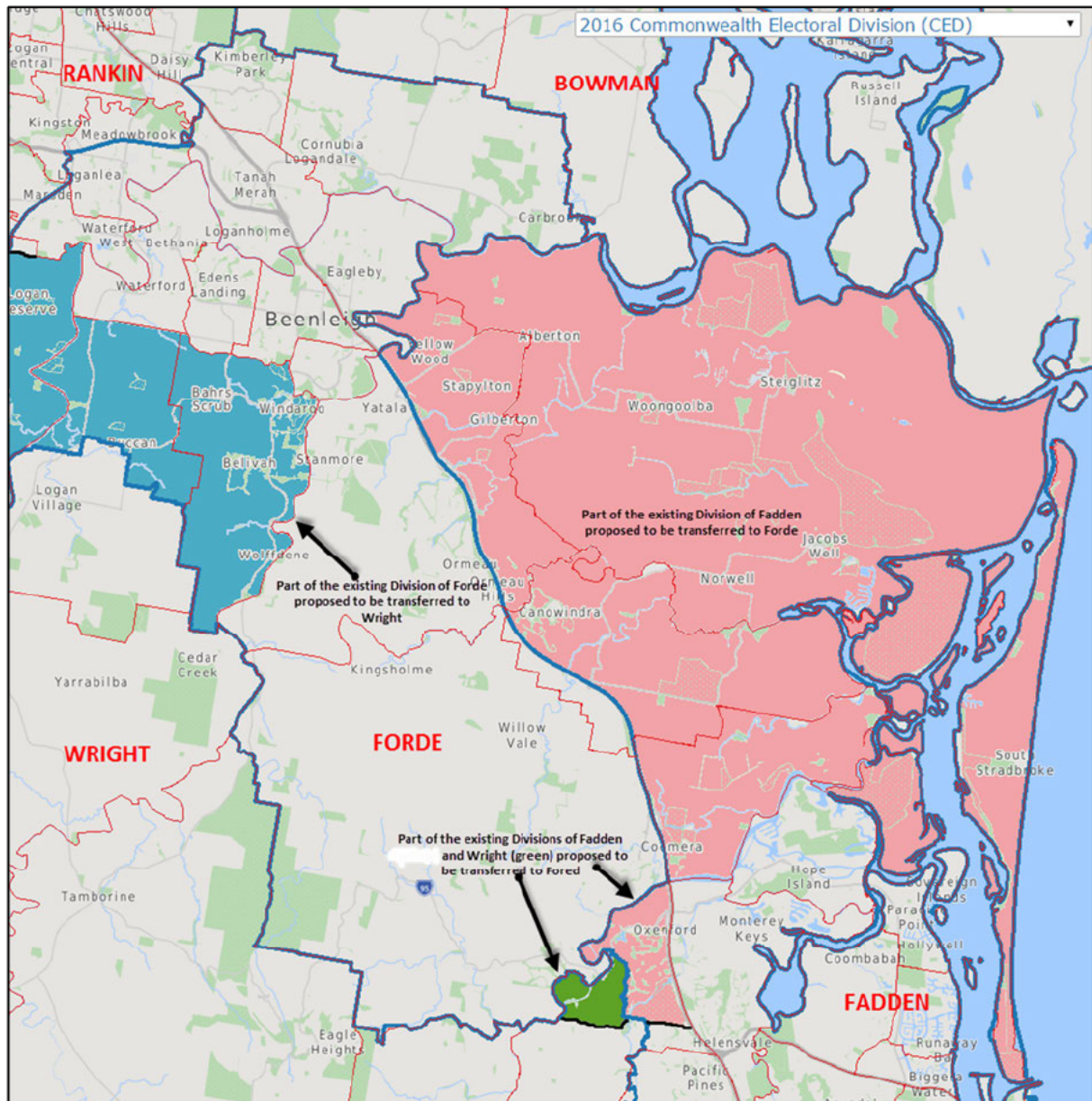

Image 10 – Proposed Forde with gains from Fadden (pink BG) and Wright (green BG) and existing Forde transfers to Wright (blue BG)

## Rankin

Even with the many boundary changes I proposed for Divisions surrounding Rankin; I found its boundaries to be quite robust. As the existing Division of Rankin met both current and projected enrolment thresholds, I found no requirement to make any changes to the existing Divisional boundaries.

I propose Rankin remain unchanged.

### **Divisional Composition: Rankin**

<b>Rankin</b>	<b>102,349</b>	<b>111,658</b>
Brisbane LGA SA2's:		
Algeester SA2	5,160	5,563
Calamvale - Stretton SA2	11,777	12,913
Parkinson - Drewvale SA2	8,949	9,833
Logan LGA SA2's:		
Browns Plains SA2	4,009	4,430
Crestmead SA2	6,120	6,853
Daisy Hill SA2	4,349	4,673
Hillcrest SA2 - part: Hillcrest Locality only	3,261	3,476
Kingston SA2	5,435	5,946
Logan Central SA2	3,153	3,452
Loganlea SA2 part: N of Logan Mwy	670	741
Marsden SA2	6,827	7,603
Regents Park - Heritage Park SA2 - part: all exc. SA1 #3131927	9,705	10,574
Rochedale South - Priestdale SA2	10,508	11,249
Slacks Creek SA2	6,006	6,515
Springwood	6,284	6,713
Underwood SA2	3,717	4,135
Woodridge SA2	6,419	6,989

### **Table of transfers: Rankin**

<b>Division</b>	<b>Component</b>	<b>Proposed</b>	<b>Projected</b>
<b>Rankin</b>		<b>102,349</b>	<b>111,658</b>
	No Change		
<b>New Total</b>		<b>102,349</b>	<b>111,658</b>
<b>Variation</b>		<b>-0.83%</b>	<b>1.39%</b>

### **Oxley**

Currently, Oxley has the lowest Divisional enrolment in the State and is projected to have the second-lowest enrolment in the State by the Projected Date of 27/9/2021.

The transfer of Durack to Moreton further reduced Oxley's numbers and will require it to push further W into Ipswich LGA to obtain the electors it requires.

The changes I propose to the Oxley - Blair boundary are as follows: From where the Springfield - Greenbank Arterial Rd crosses the Ipswich - Logan LGA boundary; continuing S, then W along the Ipswich - Logan LGA boundary until it is traversed by the electrical transmission lines. The boundary can follow the transmission lines in a WNW direction until they cross the Centenary Highway, which is also where they intersect the Redbank Plains locality boundary. From there, my proposed Oxley boundary follows the western locality

boundary of Redbank Plains in a northerly direction until it meets Six Mile Creek; then turning N, along Six Mile Creek, to the Brisbane River.

Apart from Oxley's other changes detailed under Moreton, above, the rest of the Divisional boundaries remain unchanged.

These proposed changes unite the localities of Collingwood Park, Redbank Plains, Springfield Central and Springfield Lakes into a single Division - Oxley. To me, this better complies with Section 66(3)(a)(i) of The Act - *community of interests within the proposed Electoral Division, including economic, social and regional interests* - in that whole localities are united in a single Division. This is especially true of Springfield Central and Springfield Lakes because they have no adjoining localities to the south, so are currently isolated from the rest of Blair.

### ***Divisional Composition: Oxley***

<b>Oxley</b>	<b>101,709</b>	<b>111,402</b>
Brisbane LGA SA2's:		
Darra - Sumner SA2	2,970	3,296
Forest Lake - Doolandella SA2	16,606	18,158
Inala - Richlands SA2 part: All exc. SA1 #3127427	9,496	10,460
Jindalee - Mount Ommaney SA2	5,412	5,689
Middle Park - Jamboree Heights SA2	4,941	5,253
Pallara - Willawong SA2 - part: All exc. SA1 #3107405	2,720	3,011
Riverhills SA2	2,762	3,060
Seventeen Mile Rocks - Sinnamon Park SA2	6,496	6,925
Wacol SA2	1,558	1,655
Westlake SA2	3,258	3,469
Ipswich LGA SA2's:		
Bellbird Park - Brookwater SA2	7,912	8,683
Camira - Gailes SA2	6,098	6,617
Carole Park SA2	1	1
Collingwood Park - Redbank SA2	4,879	5,358
Goodna SA2	5,611	6,248
Redbank Plains SA2	9,269	10,391
Ripley SA2 - part SA1 #3129404 - ENE of power lines	0	0
Springfield Lakes SA2 - part: All exc. part SA1 #3130405 - WSW of power lines	8,006	9,012
Springfield SA2	3,714	4,116

**Table of transfers: Oxley**

Division	Component	Proposed	Projected
<b>Oxley</b>		<b>96,148</b>	<b>104,943</b>
From Blair	Collingwood Park - Redbank SA2 - balance	2,405	2,676
From Blair	Redbank Plains SA2 - balance	5,402	6,075
From Blair	Springfield Lakes SA2 - balance	2,708	2,924
To Moreton	Durack SA2 - balance	-4,713	-4,946
To Moreton	Inala SA1 #3127427	-241	-270
<b>New Total</b>		<b>101,709</b>	<b>111,402</b>
<b>Variation</b>		<b>-1.45%</b>	<b>1.16%</b>
<b>To Oxley</b>	<b>Total transfers in</b>	<b>10,515</b>	<b>11,675</b>
<b>From Oxley</b>	<b>Total transfers out</b>	<b>-4,954</b>	<b>-5,216</b>

**Proposed boundary changes: Oxley**

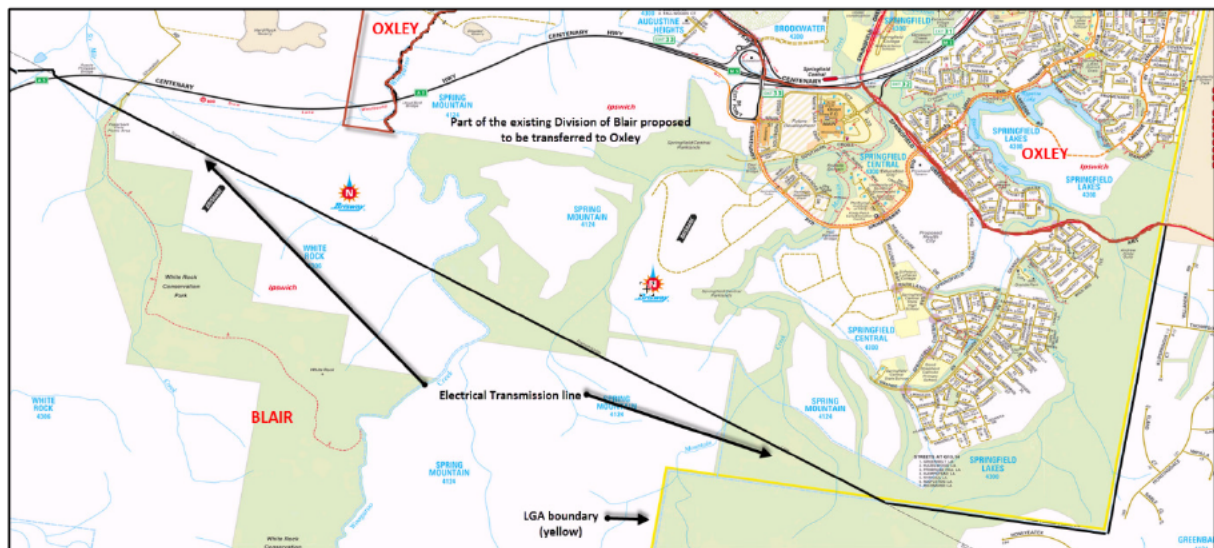

**Image 11 – Proposed change to Oxley’s southern boundary with Blair along electrical transmission line**

(<http://www.street-directory.com.au/>)



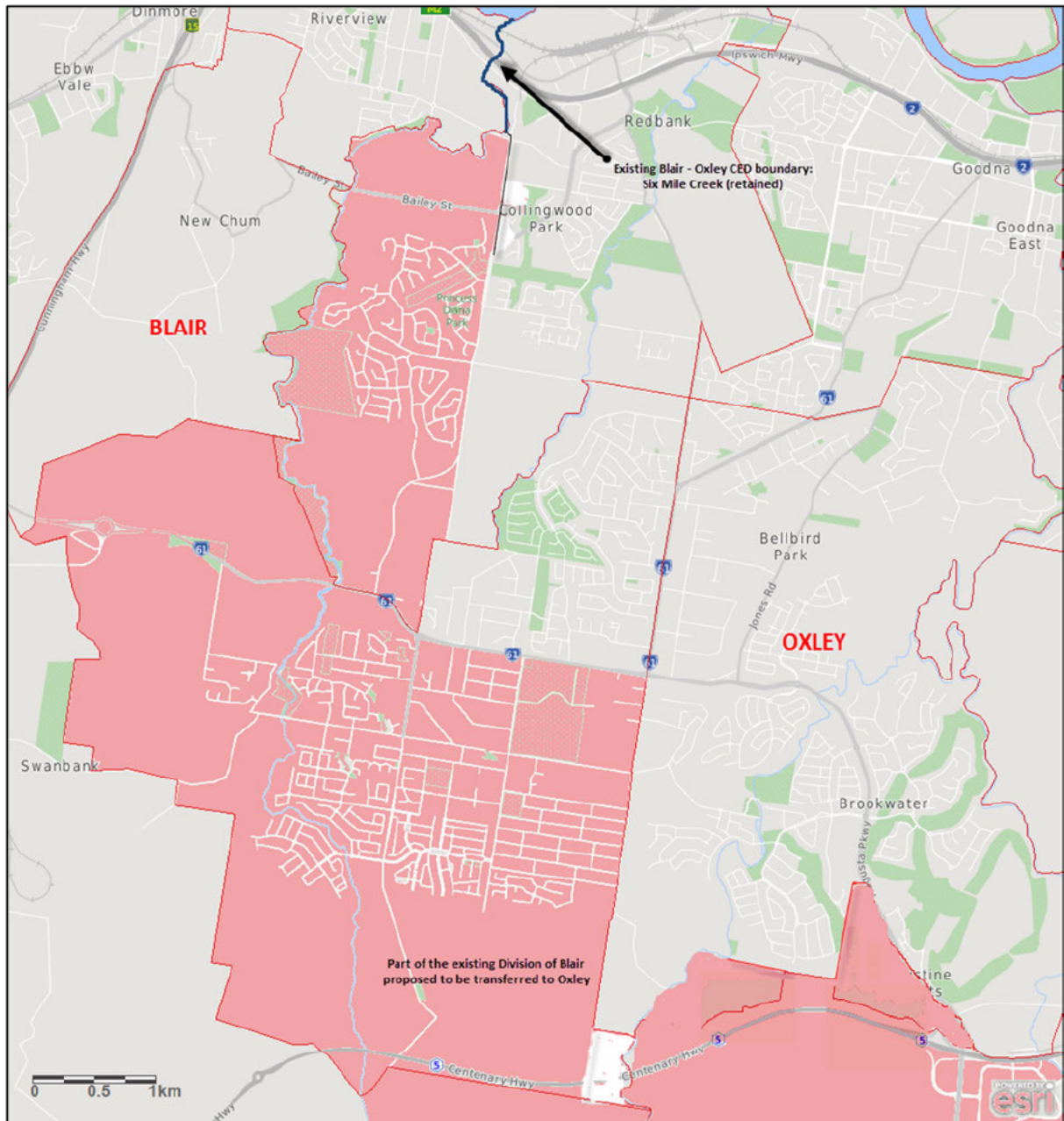

Image 12 – Proposed Oxley (west) with gains from Blair (pink BG)

## Wright

The existing Division of Wright fails Section 66(3)(a) of The Act in so many ways.

There is no road-based connectivity between Lockyer Valley and Scenic Rim LGA's whatsoever. Meaning the Member for Wright cannot travel through their Division from one end to the other without having to leave their Division to complete the trip!

As stated above, I struggle to find any *community of interests within the proposed Electoral Division, including economic, social and regional interests* between people living in localities like Mudgeeraba and Nerang with the people of Gatton and surrounds.

Wright needed to be re-drawn - if for no other reason than to actually comply with Section 66(3)(a) of The Act.

The version of Wright I propose below, I believe far better complies with Section 66(3)(a) of The Act than does the existing version.

First of all, as has already been detailed above, Wright transfers out all its Gold Coast LGA territory and electors to the Gold Coast Divisions of McPherson, Fadden and Forde. To offset these transfers out; Wright gains more Logan City LGA electors that were surplus to Forde's requirements.

Wright's new boundary within Logan City LGA now runs as follows: From Wright's existing boundary along Forestdale's eastern locality boundary, turning eastwards along the northern locality boundary of Boronia Heights (existing Rankin - Forde CED boundary) and continuing along the existing Rankin - Forde CED boundary to Chambers Flat Rd. From Chambers Flat Rd, the proposed new Wright CED boundary turns E along Bayes Rd (both the made road and road reserve) to Logan Reserve Rd; NE along Schmidts Creek; briefly S along the Logan River; E into Dairy Creek Rd and Wuraga Rd; S along the Beaudesert - Beenleigh Rd; E along Windaroo Creek to the Logan River.

Out west, to compensate for the loss of Lockyer Valley LGA, I propose Wright gains Southern Downs Regional LGA from Maranoa.

The Cunningham Highway provides the *means of communication and travel within the proposed Electoral Division*. The Division improves on its "southern border" aspect, incorporating most electors in the hills along Queensland's southern border with New South Wales.

These changes reduce the number of LGA's that Wright represents from 4 to 3, improving its *community of interests within the proposed Electoral Division, including economic, social and regional interests*. This was done by transferring out Wright's electors from both the Gold Coast and Lockyer Valley LGA's; increasing its Logan representation and acquiring electors from only Southern Downs Regional LGA.

Any changes to the LGA boundaries since the 2009 Redistribution need to be incorporated into the new boundaries so that electors in the LGA's of Scenic Rim and Southern Downs Regional are in the Division of Wright, electors in the Ipswich LGA are in Blair, electors in Goondiwindi Regional or Toowoomba Regional LGA's will be in the Division of Maranoa and electors in the Gold Coast LGA will be in either Fadden or Forde.

### ***Divisional Composition: Wright***

<b>Wright</b>	<b>101,630</b>	<b>108,118</b>
Logan LGA SA2's:		
Boronia Heights - Park Ridge SA2	7,744	8,246
Chambers Flat - Logan Reserve SA2 - part: All exc. N of Bayes Rd	3,193	3,382
Greenbank Military Camp SA2	0	0
Greenbank SA2	8,400	9,223
Hillcrest SA2 - part: Boronia Heights (balance) and Forestdale Localities only	1,798	1,939
Jimboomba SA2	15,560	16,856
Logan Village SA2	4,731	5,124
Munruben - Park Ridge South SA2	3,239	3,461
Regents Park - Heritage Park SA2 - part: SA1 #3131927 only	0	0
Wolffdene - Bahrs Scrub SA2	3,945	4,205
Scenic Rim LGA	27,796	29,210
Southern Downs LGA	25,224	26,472



**Table of transfers: Wright**

<b>Division</b>	<b>Component</b>	<b>Proposed</b>	<b>Projected</b>
<b>Wright</b>		<b>102,234</b>	<b>109,551</b>
From Blair	Rosewood SA1 #3128212 - part: Scenic Rim LGA	3	3
From Forde	Boronia Heights - Park Ridge SA2 - all	7,744	8,246
From Forde	Chambers Flat - Logan Reserve SA2 - all	3,193	3,382
From Forde	Greenbank SA1 #3132009	165	173
From Forde	Hillcrest SA1 #3131604 - part	3	3
From Forde	Logan Village SA2 - balance	1,248	1,332
From Forde	Munruben - Park Ridge South SA2 - balance	2,135	2,296
From Forde	Wolffdene - Bahrs Scrub SA2 - all	3,945	4,205
From Maranoa	Southern Downs Regional LGA - all	25,224	26,472
To Blair	Lockyer Valley - East SA2 - part: Lockyer Valley LGA only	-12,760	-13,784
To Fadden	Guanaba - Springbrook SA2 - part: all exc. SA1 #3124103	-2,685	-2,863
To Fadden	Highland Park SA1 #3124704 - part	-62	-66
To Fadden	Nerang - Mount Nathan SA2 - balance	-2,960	-3,208
To Fadden	Oxenford - Maudsland SA2 - balance	-3,041	-3,364
To Fadden	Pacific Pines - Gaven SA1 #3124928 - part	-405	-477
To Fadden	Worongary - Tallai SA2 - all	-5,425	-5,714
To Forde	Oxenford - Maudsland SA2 - part	-625	-692
To Forde	Upper Coomera - Willow Vale SA1 #3125847 - part	-106	-118
To Groom	Gatton SA2 - all	-4,066	-4,300
To Groom	Lockyer Valley - West SA2 - all	-7,857	-8,417
To McPherson	Guanaba - Springbrook SA1 #3124103	-276	-285
To McPherson	Mudgeeraba - Bonogin SA2 - balance	-3,996	-4,257
<b>New Total</b>		<b>101,630</b>	<b>108,118</b>
<b>Variation</b>		<b>-1.52%</b>	<b>-1.82%</b>
<b>To Wright</b>	<b>Total transfers in</b>	<b>43,660</b>	<b>46,112</b>
<b>From Wright</b>	<b>Total transfers out</b>	<b>-44,264</b>	<b>-47,545</b>

**Proposed boundary changes: Wright**

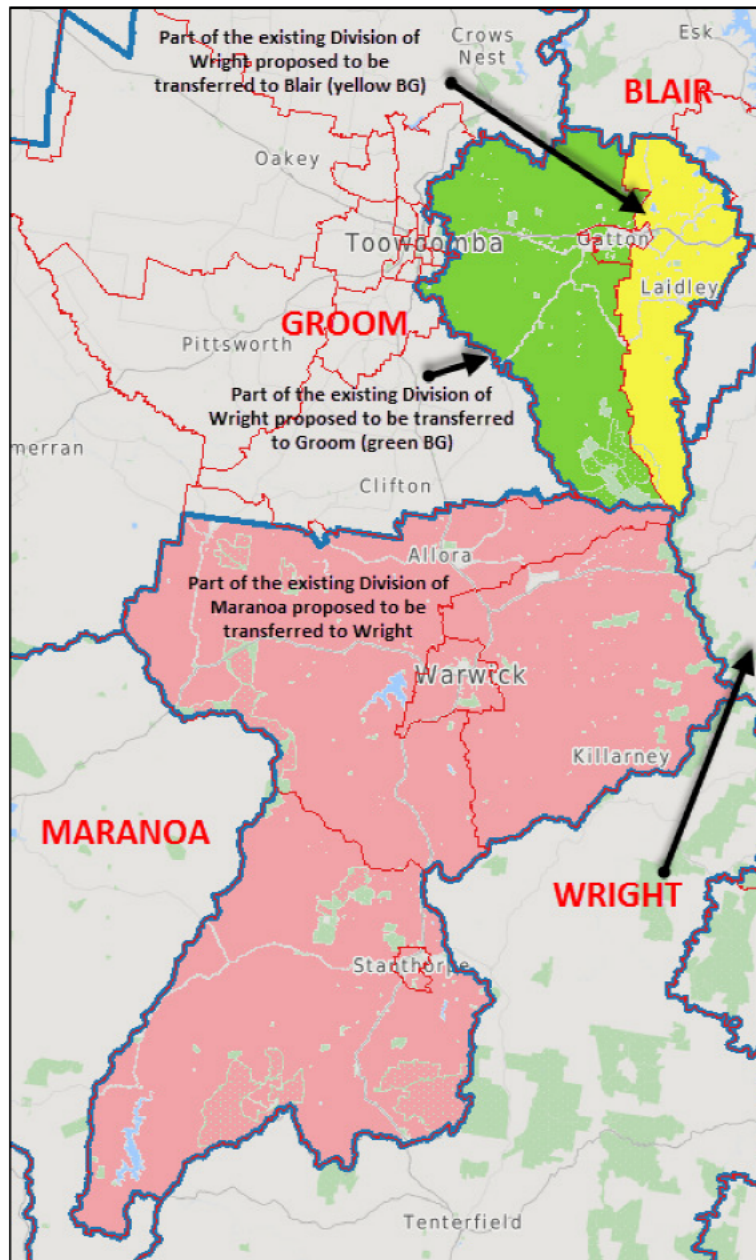

**Image 13 – Proposed Wright (west) with gains from Maranoa (pink BG) and transfers to Blair (yellow BG) and Groom (green BG)**

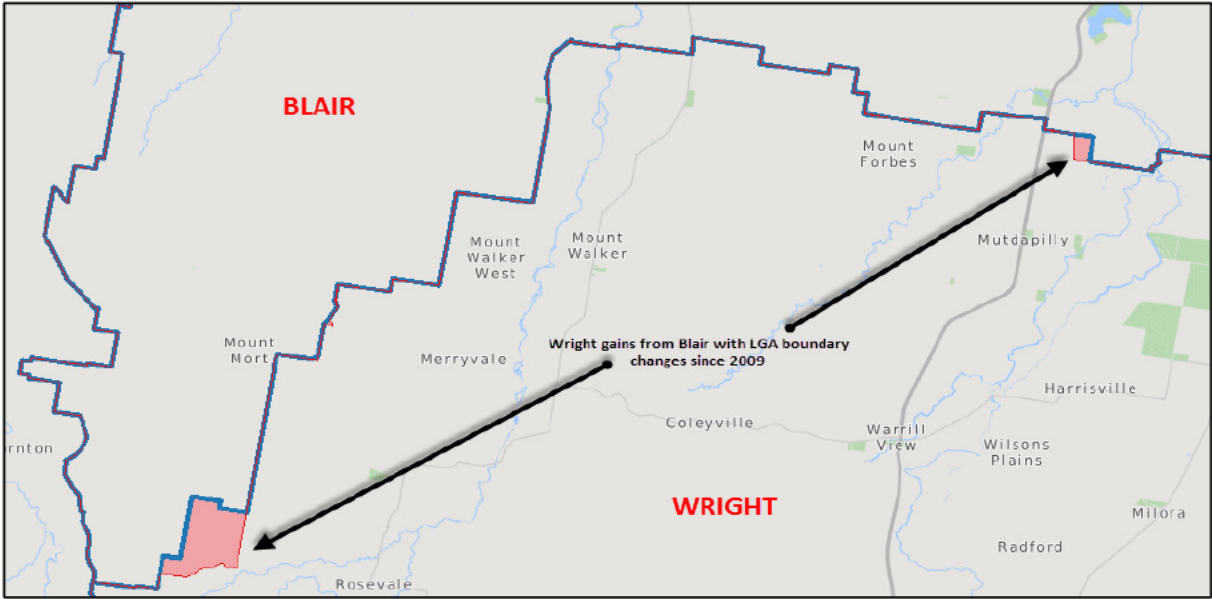

Image 14 – Examples of LGA boundary changes since 2009 forcing re-alignment of CED boundary along LGA boundary

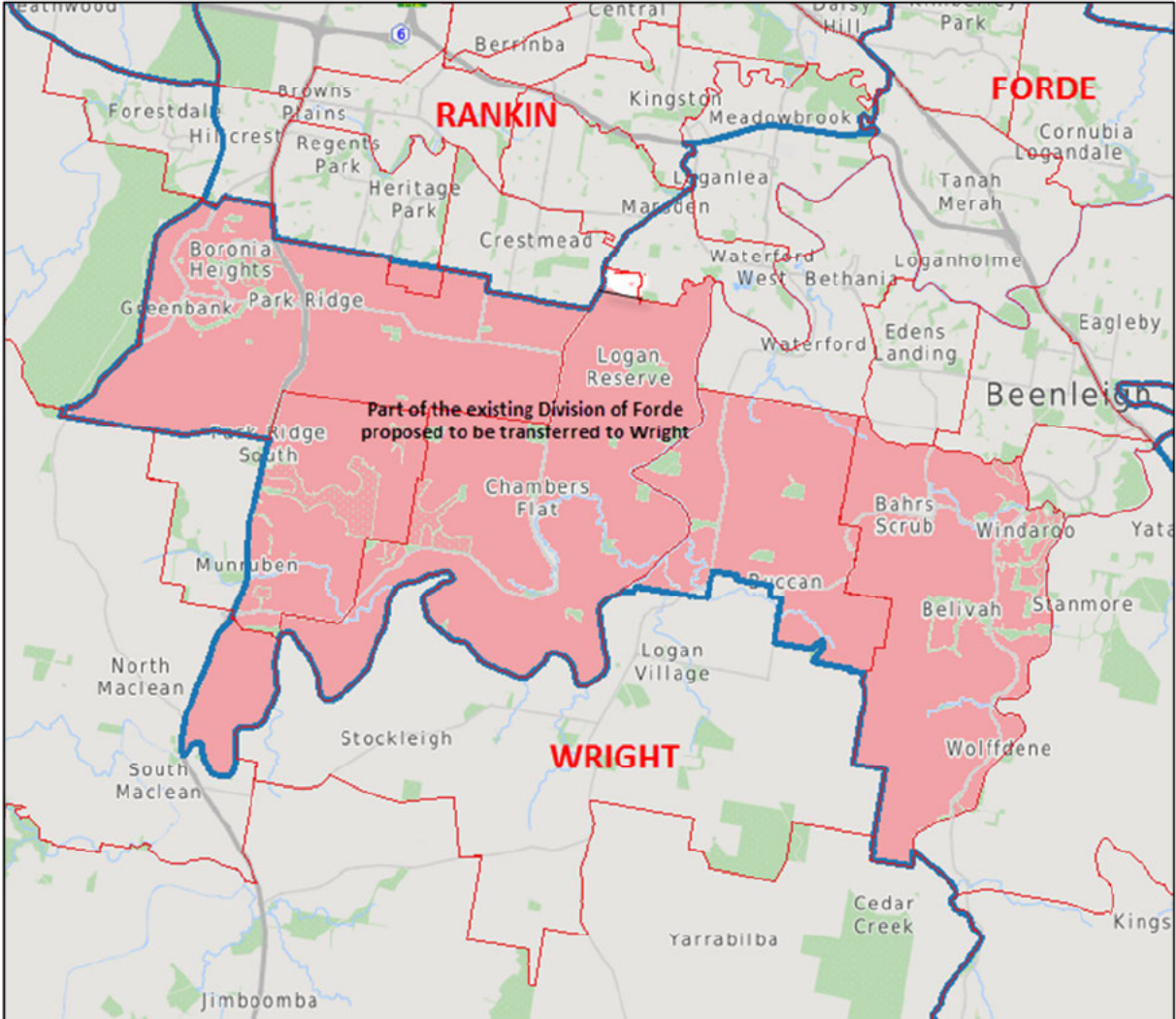

Image 15 – Proposed Wright (north-east) with gains from Forde (pink BG)

Wright's eastern boundary changes have been covered off under Fadden and McPherson, above

## Blair

With Blair's parts of Collingwood Park, Redbank Plains, Springfield Central and Springfield Lakes transferred to Oxley to supplement its numbers; Blair can only expand west into Lockyer Valley LGA.

Put simply, by transferring the 'Lockyer Valley - East' SA2 - which is now surplus to Wright's requirements, Blair meets the current and projected enrolment numbers.

Given Blair already contains electors from Somerset Regional LGA; the addition of part of the Lockyer Valley LGA does not alter the community of interest of the Division. If anything, the *means of communication and travel within the proposed Electoral Division* is actually improved with these changes.

Any changes to the LGA boundaries since the 2009 Redistribution need to be incorporated into the new boundaries so that electors in the LGA of Scenic Rim are in the Division of Wright and electors in the Ipswich and Somerset Regional LGA's are in the Division of Blair.

### **On the locality of Chuwar:**

Currently, part of the Blair - Ryan CED boundary follows the Brisbane - Ipswich LGA boundary S of the Brisbane River and divides the locality of Chuwar between the Divisions of Blair and Ryan.

Whilst both the locality boundary and the LGA boundary are easy to visualise, I believe an argument can be put for uniting the locality of Chuwar within the Division of Blair; thereby retaining the Brisbane River as the CED boundary rather than deviating over land and following the LGA boundary in this instance.

This change is relatively minor, affecting only 61 current and 67 projected electors.

It would be desirable to get input from some of those electors as to whether they have closer ties with the balance of the locality of Chuwar, or whether their preference is to remain in the Division of Ryan.

### ***Divisional Composition: Blair***

<b>Blair</b>	<b>102,245</b>	<b>109,489</b>
Brisbane LGA SA2's:		
Ipswich - North SA2 - part: Brisbane LGA only	61	67
Ipswich LGA SA2's:		
Brassall SA2	7,107	7,610
Bundamba SA2	5,823	6,300
Churchill - Yamanto SA2	4,569	4,931
Ipswich - Central SA2	4,430	4,636
Ipswich - East SA2	12,115	12,821
Ipswich - North SA2 - part: Ipswich LGA only	3,112	3,336
Karalee - Barellan Point SA2	3,818	4,137
Leichhardt - One Mile SA2	4,733	5,162
New Chum SA2	4	4
North Ipswich - Tivoli SA2	4,464	4,676
Raceview SA2	9,955	10,834
Ripley SA2 - part: All exc. SA1 #3129404 part - ENE of power lines	3,080	3,335
Riverview SA2	1,744	1,827
Springfield Lakes SA2 - part SA1 #3130405 - WSW of power lines	0	0
Rosewood SA2 - part: Ipswich LGA only	8,071	8,558
Lockyer Valley Regional LGA SA2's:		
Lockyer Valley - East SA2 - part: Lockyer Valley LGA only	12,760	13,784
Somerset Regional LGA	16,399	17,471

### ***Table of transfers: Blair***

<b>Division</b>	<b>Component</b>	<b>Proposed</b>	<b>Projected</b>
<b>Blair</b>		<b>99,942</b>	<b>107,316</b>
From Ryan	Ipswich - North SA1 #3128811 part: Brisbane LGA component of the locality of Chuwar	61	67
From Wright	Lockyer Valley - East SA2 - part: Lockyer Valley LGA only	12,760	13,784
To Oxley	Collingwood Park - Redbank SA2 - balance	-2,405	-2,676
To Oxley	Redbank Plains SA2 - balance	-5,402	-6,075
To Oxley	Springfield Lakes SA2 - balance	-2,708	-2,924
To Wright	Rosewood SA1 #3128212 - part: Scenic Rim LGA	-3	-3
<b>New Total</b>		<b>102,245</b>	<b>109,489</b>
<b>Variation</b>		<b>-0.93%</b>	<b>-0.58%</b>
<b>To Blair</b>	<b>Total transfers in</b>	<b>12,821</b>	<b>13,851</b>
<b>From Blair</b>	<b>Total transfers out</b>	<b>-10,518</b>	<b>-11,678</b>



**Proposed boundary changes: Blair**

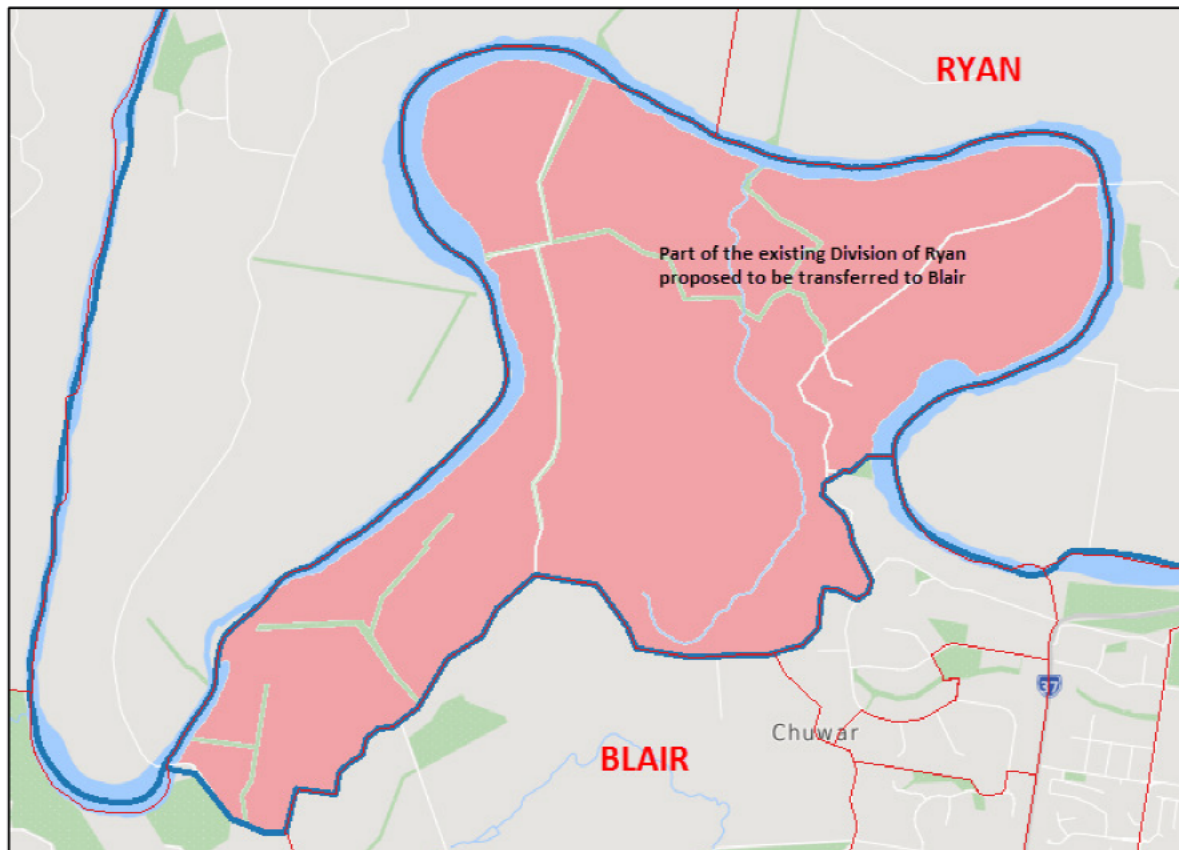

**Image 16 – Proposed Blair with gain from Ryan (pink BG)**

**Blair's other boundary changes have been covered off under Oxley and Wright, above**



## Region 2: From the Brisbane River, N to the Sunshine Coast

Greater Brisbane - Northern Divisions	Current	Projected	% variation	
Brisbane	108,157	115,380	4.80%	4.77%
Dickson	100,974	109,330	-2.16%	-0.72%
Fairfax	109,152	115,329	5.76%	4.73%
Fisher	99,528	104,427	-3.56%	-5.17%
Lilley	107,162	114,595	3.84%	4.06%
Longman	106,098	112,971	2.80%	2.58%
Petrie	106,757	113,340	3.44%	2.92%
Ryan	104,543	111,324	1.30%	1.09%
<b>Totals</b>	<b>842,371</b>	<b>896,696</b>		
Avg. Div.	103,203.47	110,124.43		
Entitled No of Divisions	8.16	8.14		

These 8 Divisions are 16,743 electors over current enrolment and will still be 15,701 electors over enrolment by the projected date of 27/9/2021.

With both Brisbane and Lilley above projected enrolment tolerance, a general shift of Divisional boundaries southwards needs to occur. Longman's southern boundary - currently aligning with the Moreton Bay Regional - Sunshine Coast Regional LGA boundary - will also need to come south; breaking a strong boundary in the process.

The conclusion of this set of transfers is that Wide Bay's southern boundary must also move further south into the Sunshine Coast Regional LGA. However with both Hinkler and Capricornia under projected quota, Flynn and Wide Bay below average, though still within tolerance; the cascading of electoral boundaries southwards will rapidly decline as Divisions along the coast are reviewed.

### Ryan

With changes already proposed to the Blair - Ryan boundary along the Brisbane River; Ryan now has very strong boundaries to its N, W & S - The Brisbane LGA boundary in Ryan's N and W and the Brisbane River to Ryan's S.

Any changes to the LGA boundaries since the 2009 Redistribution need to be incorporated into the new boundaries so that electors in the LGA of Brisbane (N of the Brisbane River) are in the Division of Ryan, electors in the Somerset Regional LGA are in the Division of Blair and electors in the Moreton Bay LGA are in the Division of Dickson.

As a part of that transfer, I have assumed that the part of Hills District SA1# 3138620 that is currently listed in the Division of Ryan is now a part of Moreton Bay LGA and should therefore be transferred to the Division of Dickson.

Though Ryan is within both current and projected enrolment tolerances, its eastern boundary with Brisbane is a very complicated 21-step journey over a distance of 7.5Km (as the crow flies).

My original drafts of Ryan using ECQ enrolment data allowed me to push Ryan’s eastern boundary further E; much of it aligning with Route 5 (with all its various Street Names) from Kedron Brook to Baroona Rd. When I applied that boundary to the AEC’s enrolment data I was left with a Division well in excess of projected enrolment quota. However, I still find that using Route 5 as a potential boundary makes for a far less complicated boundary than currently exists, even if some exchange of electors with Brisbane around Auchanflower and Toowong is required to ‘seal the deal’.

So in the interests of creating that far simpler boundary between Brisbane and Ryan, which I believe improves the *means of communication and travel within the proposed Electoral Division*; I propose the Brisbane – Ryan boundary re-aligns as follows: Continuing further downstream along Kedron Brook beyond its current boundary on Bellevue Ave to Route 5 (South Pine Rd). From there; continuing in a generally southerly direction along Route 5 through its various name changes of Wardell St, Stewart Rd, Elimatta Dr, Jubilee Tce, MacGregor Tce, Boundary Rd, Rouen Rd and Frederick St all the way to the southern boundary of the Toowong Cemetery. From there, the boundary turns in a generally easterly direction along Milton Rd and Sylvan Rd to the Brisbane River.

**Please note:** This boundary splits a number of SA1’s so the transfer of electors between Divisions is not precise, but a margin of error has been factored in to ensure that projected enrolments are unlikely to exceed either current or projected enrolment tolerances.

### ***Divisional Composition: Ryan***

<b>Ryan</b>	<b>104,716</b>	<b>111,502</b>
Brisbane LGA SA2's		
Ashgrove SA2 - part: W of Route 5	4,993	5,321
Bardon SA2 - part: W of Route 5	6,361	6,864
Bellbowrie - Moggill SA2	6,643	7,187
Brookfield - Kenmore Hills SA2	5,015	5,144
Chapel Hill SA2	7,473	7,849
Enoggera Reservoir SA2	13	13
Enoggera SA2 - part: W of Route 5	3,672	3,946
Fig Tree Pocket SA2	2,765	2,935
Indooroopilly SA2	7,633	8,194
Karana Downs SA2	4,203	4,565
Kenmore SA2	6,222	6,501
Keperra SA2	5,128	5,455
Lake Manchester - England Creek SA2	3	3
Lowood SA2 - part: Brisbane LGA only	0	0
Mitchelton SA2 - part: S of Kedron Brook	5,716	6,173
Mount Coot-Tha SA2	0	0
Pinjarra Hills - Pullenvale SA2	3,921	4,157
St Lucia SA2	5,258	5,606
Taringa SA2	5,767	6,125
The Gap SA2	11,828	12,474
Toowong SA2 - part: W of Route 5 & S of Milton Rd and Sylvan Rds.	5,330	5,775
Upper Kedron - Ferny Grove SA2	6,772	7,215

**Table of transfers: Ryan**

<b>Division</b>	<b>Component</b>	<b>Proposed</b>	<b>Projected</b>
<b>Ryan</b>		<b>104,543</b>	<b>111,324</b>
From Brisbane	Ashgrove SA2 - part: W of Route 5	3,198	3,361
From Brisbane	Bardon SA2 - part: W of Route 5	1,311	1,401
From Brisbane	Enoggera SA2 - part: W of Route 5	1,956	2,093
To Blair	Ipswich - North SA1 #3128811 part: Brisbane LGA component of the locality of Chuwar	-61	-67
To Brisbane	Auchenflower SA2 - all	-3,887	-4,157
To Brisbane	Bardon SA2 - part: E of Route 5	-327	-349
To Brisbane	Paddington - Milton SA1 #3113523	-377	-395
To Brisbane	Toowong SA2 - part: E of Route 5 and N of Milton Rd and Sylvan Rd	-1,637	-1,705
To Dickson	Hills District SA1 #3138620 - part	-3	-4
<b>New Total</b>		<b>104,716</b>	<b>111,502</b>
<b>Variation</b>		<b>1.47%</b>	<b>1.25%</b>
<b>To Ryan</b>	<b>Total transfers in</b>	<b>6,465</b>	<b>6,855</b>
<b>From Ryan</b>	<b>Total transfers out</b>	<b>-6,292</b>	<b>-6,677</b>

**Proposed boundary changes: Ryan**

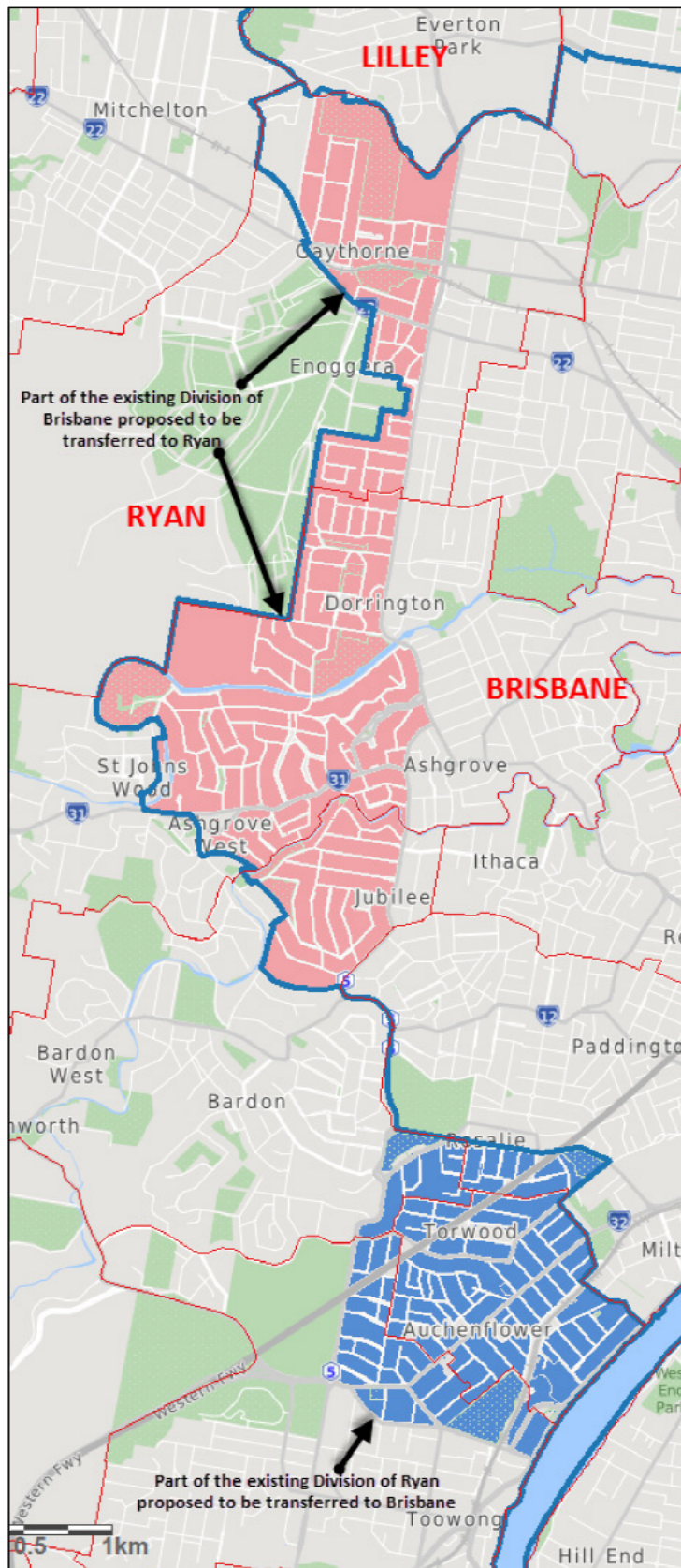

**Image 17 – Proposed transfer of electors from Brisbane to Ryan (pink BG) and from Ryan to Brisbane (blue BG)**

## Brisbane

Brisbane was one of three Divisions in this region that was over projected enrolment tolerance so had to transfer electors out to other Divisions.

With an alternative boundary with Ryan already determined; Brisbane could only effectively transfer any surplus electors out to Lilley.

In Brisbane's east, I deliberated on whether to make any changes to re-align Brisbane's boundary along the new (since 2009) Gateway Motorway (M1) rather than the old Southern Cross Drive, but I believe that the existing boundary is robust enough, so requires no changes. In the end I decided to bring Brisbane's northern boundary with Lilley further S to Kedron Brook. This transfers the Division of Brisbane's parts of the suburbs of Everton Park; Stafford and Gordon Park to Lilley, uniting each of those suburbs in their entirety in Lilley.

These changes also establish Kedron Brook as the single, continuous, northern Divisional boundary of the Brisbane CED; from South Pine Rd in the W to Southern Cross Drive in the E.

### *Divisional Composition: Brisbane*

<b>Brisbane</b>	<b>103,771</b>	<b>110,615</b>
Brisbane LGA SA2's:		
Albion SA2	2,021	2,123
Alderley SA2	4,342	4,659
Ascot SA2	3,803	4,054
Ashgrove SA2 - part: E of Route 5	4,427	4,786
Auchenflower SA2	3,887	4,157
Bardon SA2 - part: E of Route 5	605	647
Brisbane Airport SA2 - part: W of Southern Cross Drive	1	1
Brisbane City SA2	4,756	5,048
Clayfield SA2	7,306	7,794
Eagle Farm - Pinkenba SA2 - part: W of Gateway Mwy and Southern Cross Drive	357	357
Enoggera SA2 - part: E of Route 5	2,078	2,257
Fortitude Valley SA2	3,973	4,164
Grange SA2	2,933	3,187
Hamilton (Qld) SA2	4,342	4,547
Hendra SA2	3,411	3,687
Kelvin Grove - Herston SA2	5,072	5,403
New Farm SA2	9,170	9,588
Newmarket SA2	3,311	3,538
Newstead - Bowen Hills SA2	7,407	7,867
Paddington - Milton SA2	7,920	8,534
Red Hill (Qld) SA2	4,126	4,423
Spring Hill SA2	2,625	2,783
Toowong SA2 - part: E of Route 5; N of Milton Rd and Sylvan Rds	1,637	1,705
Wilston SA2	2,842	3,054
Windsor SA2	4,887	5,276
Woolloowin - Lutwyche SA2	6,532	6,976



## Table of transfers: Brisbane

Division	Component	Proposed	Projected
<b>Brisbane</b>		<b>108,157</b>	<b>115,380</b>
From Ryan	Auchenflower SA2 - all	3,887	4,157
From Ryan	Bardon SA2 - part: E of Route 5	327	349
From Ryan	Paddington - Milton SA1 #3113523	377	395
From Ryan	Toowong SA2 - part: E of Route 5, N of Milton Rd and Sylvan Rd	1,637	1,705
To Lilley	Everton Park SA1 #3102516 - part	-3	-3
To Lilley	Kedron - Gordon Park SA2 - balance	-2,990	-3,216
To Lilley	Stafford SA2 - balance	-1,156	-1,297
To Ryan	Ashgrove SA2 - part: W of Route 5	-3,198	-3,361
To Ryan	Bardon SA2 - part: W of Route 5	-1,311	-1,401
To Ryan	Enoggera SA2 - part: W of Route 5	-1,956	-2,093
<b>New Total</b>		<b>103,771</b>	<b>110,615</b>
<b>Variation</b>		<b>0.55%</b>	<b>0.45%</b>
<b>To Brisbane</b>	<b>Total transfers in</b>	<b>6,228</b>	<b>6,606</b>
<b>From Brisbane</b>	<b>Total transfers out</b>	<b>-10,614</b>	<b>-11,371</b>

## Proposed boundary changes: Brisbane

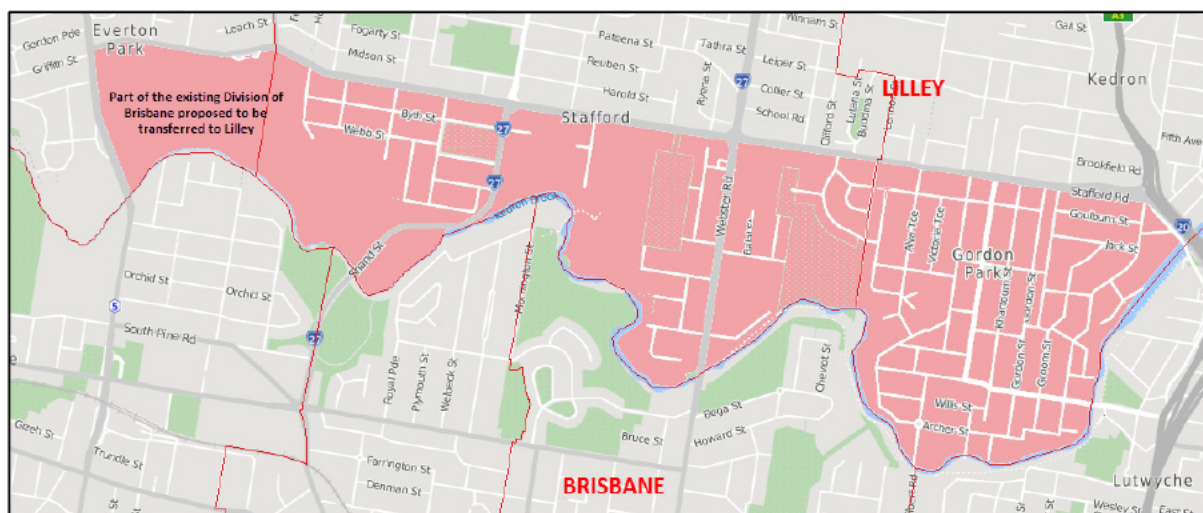

Image 18 – Proposed transfer of electors that reside N of Kedron Brook from Brisbane to Lilley

## Lilley

Lilley was already over projected enrolment tolerance before gaining another 4,149 current and 4,516 projected electors from Brisbane.

Given Lilley's eastern boundary was fixed along the Moreton Bay shoreline; its southern boundary with Brisbane had already been determined and the balance of its southern boundary was the Brisbane River; its

western boundary with Dickson was the Brisbane - Moreton Bay LGA boundary; Lilley could really only reduce its enrolment by transferring electors to Petrie in its N.

And given how the current Lilley - Petrie boundary is laid out; that's not a bad thing!

As per my preference to create as few boundary changes as possible, I looked at part of the existing Lilley - Petrie boundary - Cabbage Tree Creek - to become a greater part of my proposed Lilley - Petrie boundary.

Because the numbers stacked up, I propose that the new Lilley - Petrie boundary runs along Cabbage Tree Creek from Moreton Bay in the E, all the way upstream to where it is crossed by Gympie Rd at the Aspley - Carseldine locality boundary. From there my proposed Lilley - Petrie continues W along Graham Rd; continuing westwards and finally re-aligning with the existing Lilley - Petrie boundary on Albany Creek Rd as far as Albany Creek and the Brisbane - Moreton Bay LGA boundary.

***Divisional Composition: Lilley***

<b>Lilley</b>	<b>99,846</b>	<b>107,201</b>
Brisbane LGA SA2's:		
Aspley SA2	9,048	9,468
Boondall SA2	6,277	6,698
Bridgeman Downs SA2 - part: S of Albany Creek and Graham Rd's	3,919	4,094
Brisbane Airport SA2 - part: E of Southern Cross Drive	9	9
Carseldine SA2 - part: S of Graham Rd	503	519
Chermside SA2	5,731	5,968
Chermside West SA2	4,515	4,787
Eagle Farm - Pinkenba SA2 - part: E of Gateway Mwy & Southern Cross Drive	201	201
Everton Park SA2	6,452	6,983
Geebung SA2	3,017	3,214
Kedron - Gordon Park SA2	9,442	10,190
McDowall SA2	5,315	5,691
Northgate - Virginia SA2	4,477	4,868
Nudgee - Banyo SA2	6,691	7,088
Nundah SA2	8,153	8,871
Stafford Heights SA2	5,038	5,331
Stafford SA2	4,619	5,083
Taigum - Fitzgibbon SA2 - part: E of Cabbage Tree Creek	4,075	4,514
Wavell Heights SA2	6,800	7,400
Zillmere SA2	5,564	6,224

**Table of transfers: Lilley**

Division	Component	Proposed	Projected
<b>Lilley</b>		<b>107,162</b>	<b>114,595</b>
From Brisbane	Everton Park SA1 #3102516 - part	3	3
From Brisbane	Kedron - Gordon Park SA2 - balance	2,990	3,216
From Brisbane	Stafford SA2 - balance	1,156	1,297
From Petrie	Aspley SA2 - balance	2,095	2,236
From Petrie	Bridgeman Downs SA1 #3102319 part: S of Graham Rd	38	44
From Petrie	Carseldine SA1 # 3102408	503	519
To Petrie	Brighton (Qld) SA2 - all	-6,747	-7,120
To Petrie	Deagon SA2 - all	-2,612	-2,755
To Petrie	Sandgate - Shorncliffe SA2 - all	-4,742	-4,834
<b>New Total</b>		<b>99,846</b>	<b>107,201</b>
<b>Variation</b>		<b>-3.25%</b>	<b>-2.65%</b>
<b>To Lilley</b>	<b>Total transfers in</b>	<b>6,785</b>	<b>7,315</b>
<b>From Lilley</b>	<b>Total transfers out</b>	<b>-14,101</b>	<b>-14,709</b>

**Proposed boundary changes: Lilley**

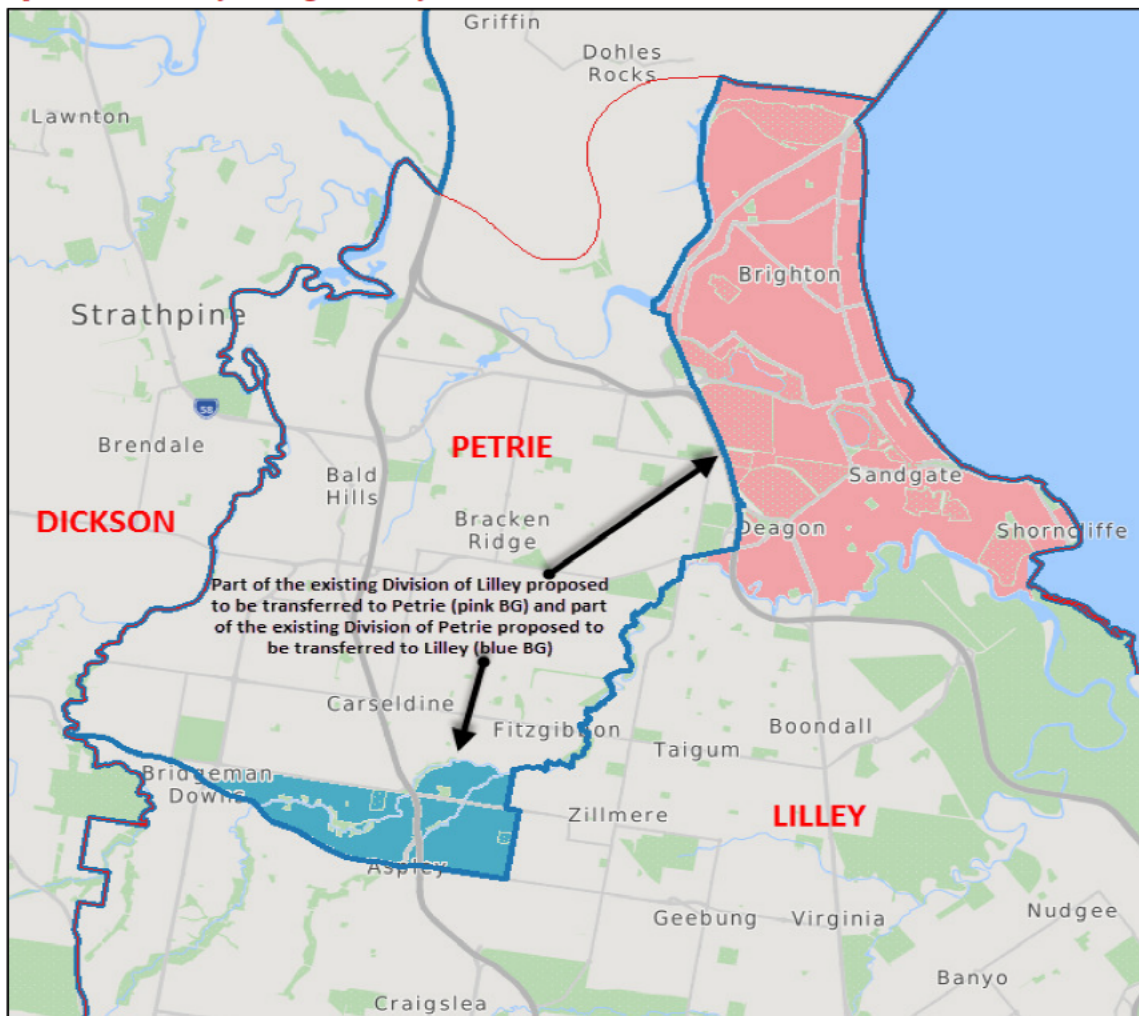

**Image 19 – Proposed transfer of electors between Lilley and Petrie; Lilley gaining electors from area in blue, Petrie gaining electors from area in pink.**

## Dickson

Comprising of LGA boundaries from the Pine River in its E all the way around to the locality of Ocean View in its NW corner, the majority of Dickson's current boundaries are very strong.

Given its projected enrolment is within 1% of average, I see no need to make any changes to Dickson whatsoever.

However, any changes to the LGA boundaries since the 2009 Redistribution need to be incorporated into the new boundaries so that electors in the LGA of Brisbane are in the Division of Ryan, electors in the Somerset Regional LGA are in the Division of Blair and electors in the Moreton Bay LGA are in the Division of Dickson.

I have assumed that the part of Hills District SA1 #3138620 listed in the AEC's data as being in the Division of Ryan is actually now a part of Moreton Bay Regional LGA and therefore needs to be transferred to Dickson.

If that assumption is incorrect, then the 3 current and 4 projected electors belong in Ryan.

### *Divisional Composition: Dickson*

Dickson	100,977	109,334
Moreton Bay LGA SA2's:		
Albany Creek SA2	11,553	12,260
Bray Park SA2	6,888	7,467
Cashmere SA2	12,537	13,784
Dakabin - Kallangur SA2 - part: S of Freshwater Creek & Ann St	7,772	8,480
Dayboro SA2	6,010	6,491
Eatons Hill SA2	5,400	5,904
Hills District SA2	16,754	18,170
Lawnton SA2	4,067	4,324
Murrumba Downs - Griffin SA2 - part: W of Bruce Hwy	7,132	7,954
Petrie SA2	6,007	6,489
Samford Valley SA2	8,627	9,170
Strathpine - Brendale	8,230	8,841

### *Table of transfers: Dickson*

Division	Component	Proposed	Projected
Dickson		100,974	109,330
From Ryan	Hills District SA1 #3138620 – part (Moreton Bay Regional LGA?)	3	4
<b>New Total</b>		<b>100,977</b>	<b>109,334</b>
<b>Variation</b>		<b>-2.16%</b>	<b>-0.72%</b>

### *No Proposed boundary changes provided for Dickson*

## Petrie

In isolation, Petrie could have escaped without any boundary changes, though it was near the top end of projected tolerance.

But the net transfer of 11,465 current and 11,910 projected electors from Lilley forces Petrie's northern boundary to contract southwards.

I propose Petrie's northern boundary leaves the Bruce highway at the Boundary Rd overpass, heading generally NE, then E along Boundary Rd until Boundary Rd turns N and becomes Lipscombe Rd; from there the proposed boundary continues generally E along a watercourse that in some maps is marked as Lagoon Creek but appears to change its name to Saltwater Creek. My proposed boundary continues E along Saltwater Creek, then aligning with Deception Bay's southern locality boundary along Higgs St; briefly SE along Deception Bay Rd and finally turning northwards along Deception Bay's eastern locality boundary along Coman St North.

### *Divisional Composition: Petrie*

<b>Petrie</b>	<b>104,024</b>	<b>110,185</b>
Brisbane LGA SA2's:		
Bald Hills SA2	5,005	5,402
Bracken Ridge SA2	11,560	12,499
Bridgeman Downs SA2 - part: N of Albany Creek and Graham Rds	2,087	2,281
Brighton (Qld) SA2	6,747	7,120
Carseldine SA2 - part: N of Graham Rd	5,765	5,925
Deagon SA2	2,612	2,755
Sandgate - Shorncliffe SA2	4,742	4,834
Taigum - Fitzgibbon SA2 - part: W of Cabbage Tree Creek	3,499	3,704
Moreton Bay LGA SA2's:		
Clontarf SA2	5,807	5,974
Deception Bay SA2 - part: SA1 #3137323 only	287	281
Margate - Woody Point SA2	8,420	8,823
Murrumba Downs - Griffin SA2 - part: E of Bruce Hwy	3,734	3,937
North Lakes - Mango Hill SA2	16,223	17,944
Redcliffe SA2	7,350	7,708
Rothwell - Kippa-Ring SA2	11,265	11,714
Scarborough - Newport SA2	8,921	9,284



**Table of transfers: Petrie**

Division	Component	Proposed	Projected
<b>Petrie</b>		<b>106,757</b>	<b>113,340</b>
From Lilley	Brighton (Qld) SA2 - all	6,747	7,120
From Lilley	Deagon SA2 - all	2,612	2,755
From Lilley	Sandgate - Shorncliffe SA2 - all	4,742	4,834
To Lilley	Aspley SA2 - balance	-2,095	-2,236
To Lilley	Bridgeman Downs SA1 #3102319 part: S of Graham Rd	-38	-44
To Lilley	Carseldine SA1 # 3102408	-503	-519
To Longman	Deception Bay SA2 - all exc. SA1 #3137323	-14,198	-15,065
<b>New Total</b>		<b>104,024</b>	<b>110,185</b>
<b>Variation</b>		<b>0.80%</b>	<b>0.06%</b>
<b>To Petrie</b>	<b>Total transfers in</b>	<b>14,101</b>	<b>14,709</b>
<b>From Petrie</b>	<b>Total transfers out</b>	<b>-16,834</b>	<b>-17,864</b>

**Proposed boundary changes: Petrie**

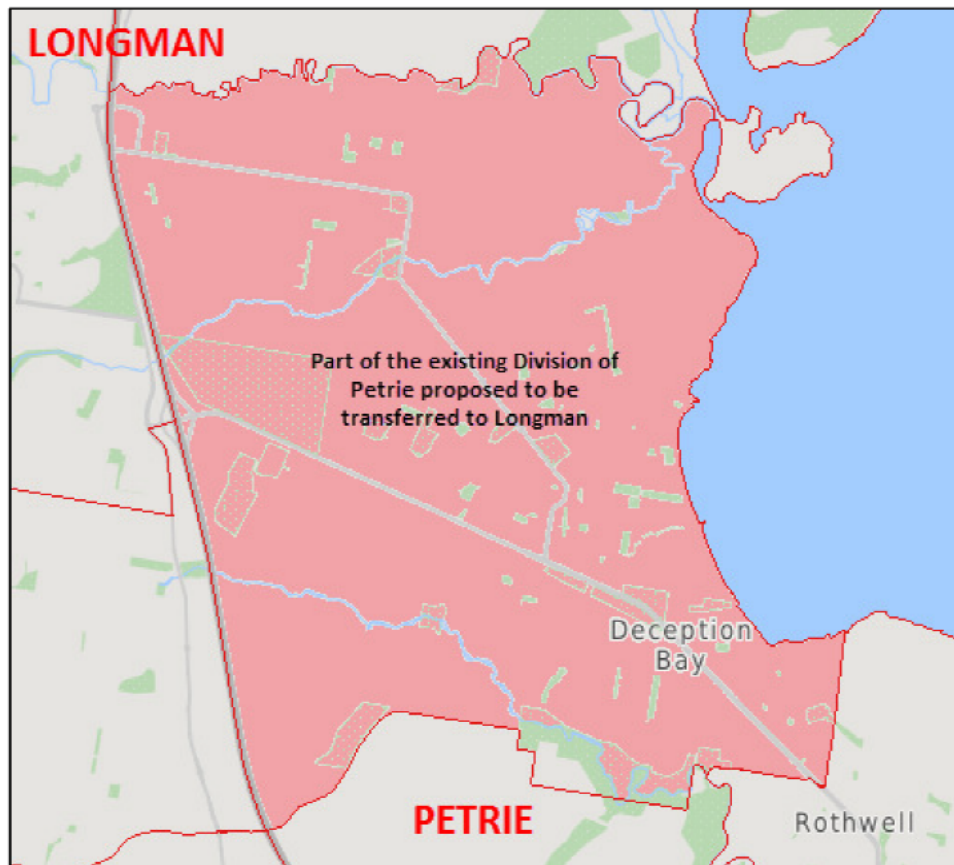

**Image 20 – Proposed transfer of electors from Petrie to Longman.**

## Longman

This is going to be a tough one!

The transfer of most of Deception Bay from Petrie means Longman needs to lose around 18,000 projected electors to get back within tolerance.

Apart from the unpopulated part of Bribie Island, Longman's northern boundary aligns with the Moreton Bay – Sunshine Coast LGA boundary. In addition, the Beerburrum State Forest provides a very clear and physical boundary between the Moreton Bay and Sunshine Coast LGA's and therefore between the Divisions of Longman and Fisher.

The only connection between the LGA's that doesn't run through kilometres of forest is the Kilcoy – Beerwah Rd out west. But even if I transfer the entire 'Woodford - D'Aguilar' SA2, the numbers don't even come close to those that are required to be transferred to Fisher to get Longman back within tolerance.

However I still propose that the 'Woodford - D'Aguilar' SA2 transfers from Longman to Fisher as not only does it comply with the *means of communication and travel within the proposed Electoral Division* but also *the physical features and area of the proposed Electoral Division*.

I'm also loathing the alternative of dividing greater Caboolture between Longman and Fisher - even though transferring the Caboolture and Elimbah SA2's to Fisher would have fulfilled the numerical requirements. The upshot of transferring those SA2's to Fisher in isolation is that it would disconnect far more communities from each other – and central Caboolture itself - than the proposal I eventually decided on, does.

I know I'm going to be accused of being a hypocrite after taking a swipe at the existing Wright boundary and the lack of road-based connectivity between Lockyer Valley and Scenic Rim LGA's, but I can't see any other logical solution in this situation. Therefore, I propose to transfer Bribie Island in its entirety from Longman to Fisher to fulfil the numerical requirements for Longman. Though there is no direct road-based connectivity, you can at least take a boat to connect between 1 part of the electorate and the other – as will be the case for many of the offshore islands further N.

This is in addition to the 'Woodford - D'Aguilar' SA2 transferring from Longman to Fisher.

Whilst this transfer is not ideal, I really don't see any better alternatives. And of course, this type of electoral Division is hardly unprecedented. The Division of Franklin in Tasmania is similarly divided - and the AEC's draft boundaries for the Tasmanian Redistribution maintain Franklin as 2 separate land-based halves divided by water.

The changes proposed, bring Longman back within numerical tolerance.

### **Divisional Composition: Longman**

<b>Longman</b>	<b>101,037</b>	<b>108,442</b>
Moreton Bay LGA SA2's:		
Beachmere - Sandstone Point SA2	10,970	11,414
Burpengary - East SA2	2,826	3,065
Burpengary SA2	9,380	9,963
Caboolture - South SA2	12,180	13,461
Caboolture SA2	16,505	17,502
Dakabin - Kallangur SA2 - part: N of Freshwater Creek & Ann St	7,282	7,979
Deception Bay SA2 - part: all exc. SA1 #3137323	14,198	15,065
Elimbah SA2	2,744	2,963
Morayfield - East SA2	5,151	5,651
Morayfield SA2	3,514	3,748
Narangba SA2	11,325	12,431
Upper Caboolture SA2	2,220	2,323
Wamuran SA2	2,742	2,877

### **Table of transfers: Longman**

<b>Division</b>	<b>Component</b>	<b>Proposed</b>	<b>Projected</b>
<b>Longman</b>		<b>106,098</b>	<b>112,971</b>
From Petrie	Deception Bay SA2 - all exc. SA1 #3137323	14,198	15,065
To Fisher	Bribie Island SA2 - all	-14,538	-14,569
To Fisher	Caloundra Hinterland SA2 - part: Moreton Bay Regional LGA only	-2	-2
To Fisher	Woodford - D'Aguilar SA2 - all	-4,719	-5,023
<b>New Total</b>		<b>101,037</b>	<b>108,442</b>
<b>Variation</b>		<b>-2.10%</b>	<b>-1.53%</b>
<b>To Longman</b>	<b>Total transfers in</b>	<b>14,198</b>	<b>15,065</b>
<b>From Longman</b>	<b>Total transfers out</b>	<b>-19,259</b>	<b>-19,594</b>

## ***Proposed boundary changes: Longman***

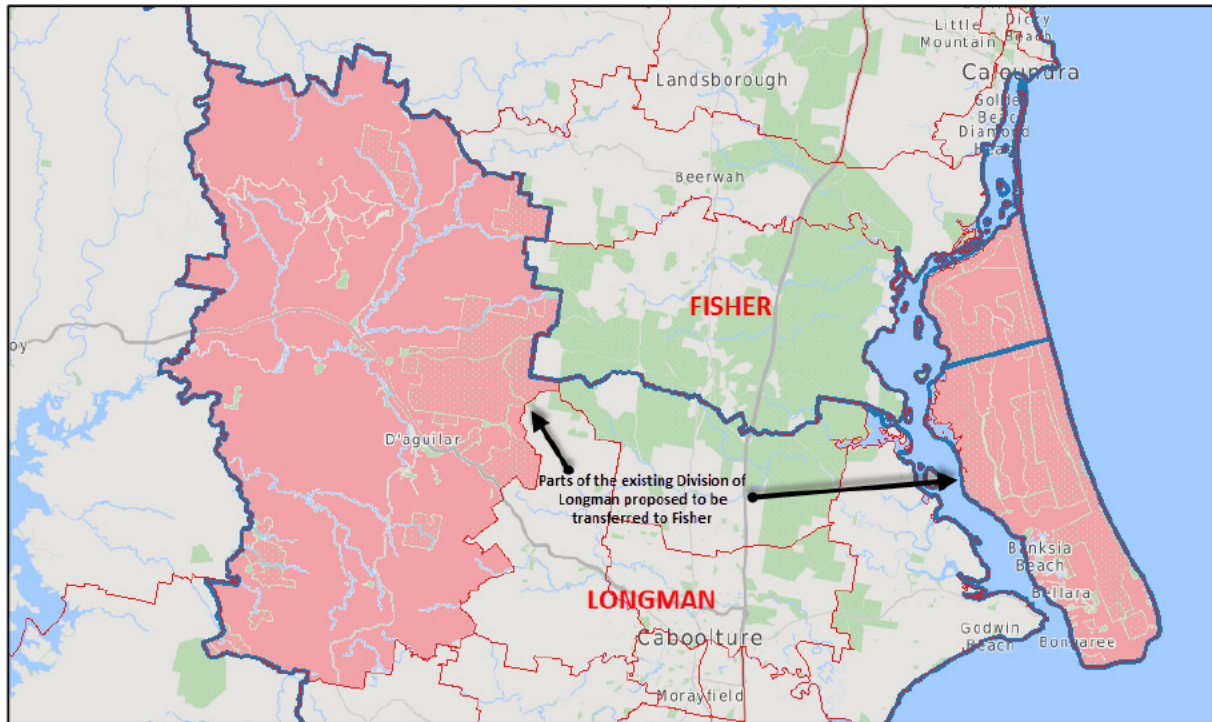

**Image 21 – Proposed transfer of electors from Longman to Fisher.**

## **Fisher**

Fisher is the only Division in this region with a projected enrolment below tolerance – its projected enrolment is also the lowest in the State - so it needs to gain electors. This has more than been addressed by the transfers in from Longman so now it's a matter of transferring the necessary electors out of Fisher to Fairfax.

Still fresh in my mind are the hundreds of objections the ECQ received in relation to its new Kawana boundaries. So a quick win here is to transfer the balance of the 'Mooloolaba - Alexandra Headland' SA2 to Fairfax. In the process, this extends the distance that the Mooloolah River forms the boundary between Fisher and Fairfax.

Conveniently - perhaps too conveniently - by transferring the balance of the SA2's of 'Buderim - South', 'Maroochy Hinterland' and 'Palmwoods' out of Fisher; Fisher returns to both current and projected enrolment tolerances.

Whilst I had originally intended the electors in these SA2's to also transfer to Fairfax, subsequent events caused me to dramatically re-draw Fairfax so that it extends no further W than the Bruce Highway. As a consequence the electors' surplus to Fisher's requirements in the SA2's of 'Buderim - South', 'Maroochy Hinterland' and 'Palmwoods' have now been transferred to my proposed Division of Wide Bay.

So from the mouth of the Mooloolah River at Point Cartwright, Fisher's new northern CED boundary runs as follows: Upstream along the Mooloolah River, aligning with the existing Divisional boundary from where the Mooloolah River passes under Kawana Way; continuing westwards along the existing Fairfax - Fisher boundary to the Bruce Highway. At the Bruce Highway Fisher's new northern boundary turns S, initially following the

Bruce Highway, then turns westwards following the northern SA2 boundaries of 'Landsborough' and 'Caloundra Hinterland' to the Sunshine Coast - Somerset Regional LGA boundary.

### **Divisional Composition: Fisher**

<b>Fisher</b>	<b>107,058</b>	<b>111,731</b>
Moreton Bay LGA SA2's:		
Bribie Island SA2	14,538	14,569
Caloundra Hinterland SA2 - part: Moreton Bay Regional LGA only	2	2
Woodford - D'Aguilar SA2	4,719	5,023
Sunshine Coast LGA SA2's:		
Aroona - Currimundi SA2	7,304	7,673
Beerwah SA2	5,497	5,776
Buddina - Minyama SA2	5,031	5,278
Caloundra - Kings Beach SA2	4,909	5,074
Caloundra - West SA2	13,311	14,121
Caloundra Hinterland SA2 - part: all exc. part SA1 #3144017	6,850	7,127
Glass House Mountains SA2	4,160	4,354
Golden Beach - Pelican Waters SA2	9,013	9,291
Landsborough SA2	7,064	7,506
Moffat Beach - Battery Hill SA2	5,916	6,211
Parrearra - Warana SA2	6,921	7,289
Sippy Downs SA2	6,423	6,819
Wurtulla - Birtinya SA2	5,400	5,618

### **Table of transfers: Fisher**

<b>Division</b>	<b>Component</b>	<b>Proposed</b>	<b>Projected</b>
<b>Fisher</b>		<b>99,528</b>	<b>104,427</b>
From Longman	Bribie Island SA2 - all	14,538	14,569
From Longman	Caloundra Hinterland SA2 - part: Moreton Bay Regional LGA only	2	2
From Longman	Woodford - D'Aguilar SA2 - all	4,719	5,023
To Fairfax	Mooloolaba - Alexandra Headland SA2 - balance	-7,959	-8,344
To Wide Bay	Buderim - South SA2 - balance	-201	-210
To Wide Bay	Maroochy Hinterland SA2 - balance	-42	-43
To Wide Bay	Palmwoods SA2 - balance	-3,527	-3,693
<b>New Total</b>		<b>107,058</b>	<b>111,731</b>
<b>Variation</b>		<b>3.73%</b>	<b>1.46%</b>
<b>To Fisher</b>	<b>Total transfers in</b>	<b>19,259</b>	<b>19,594</b>
<b>From Fisher</b>	<b>Total transfers out</b>	<b>-11,729</b>	<b>-12,290</b>



**Proposed boundary changes: Fisher**

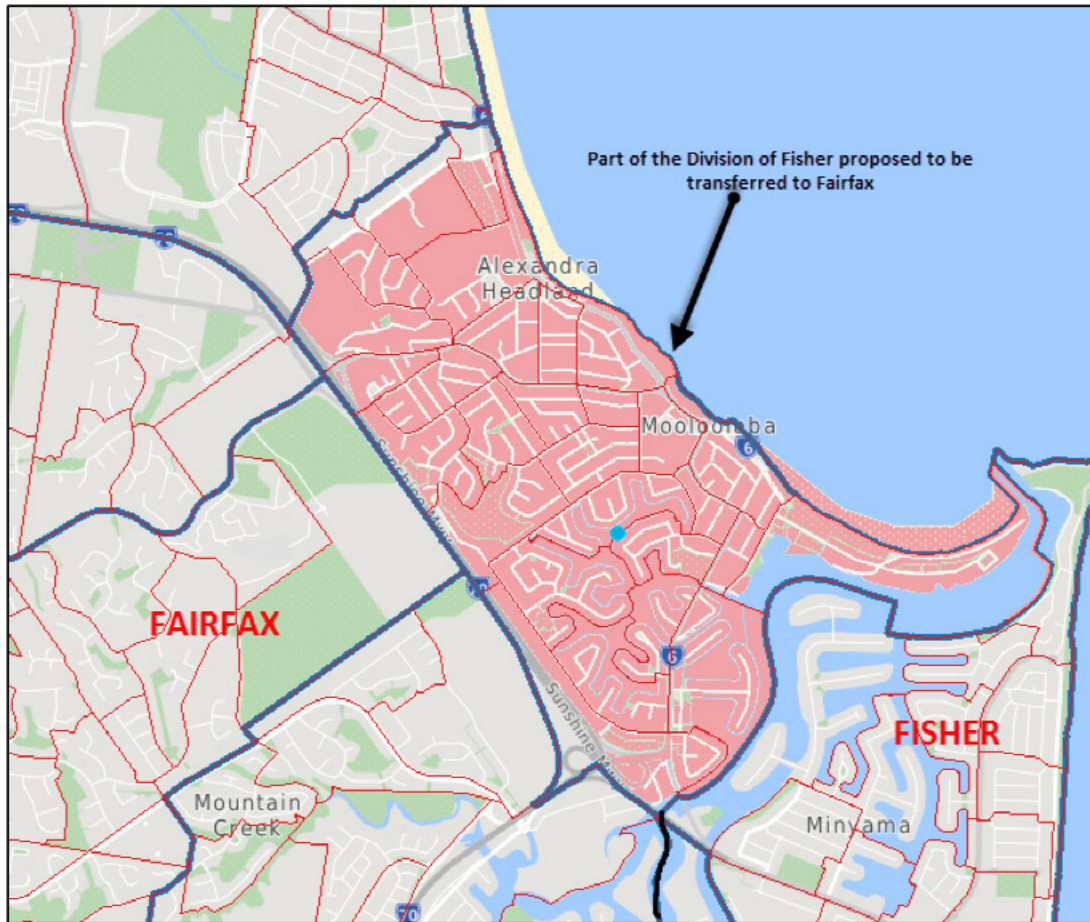

**Image 22 – Proposed change to the eastern part of the Fisher – Fairfax boundary.**

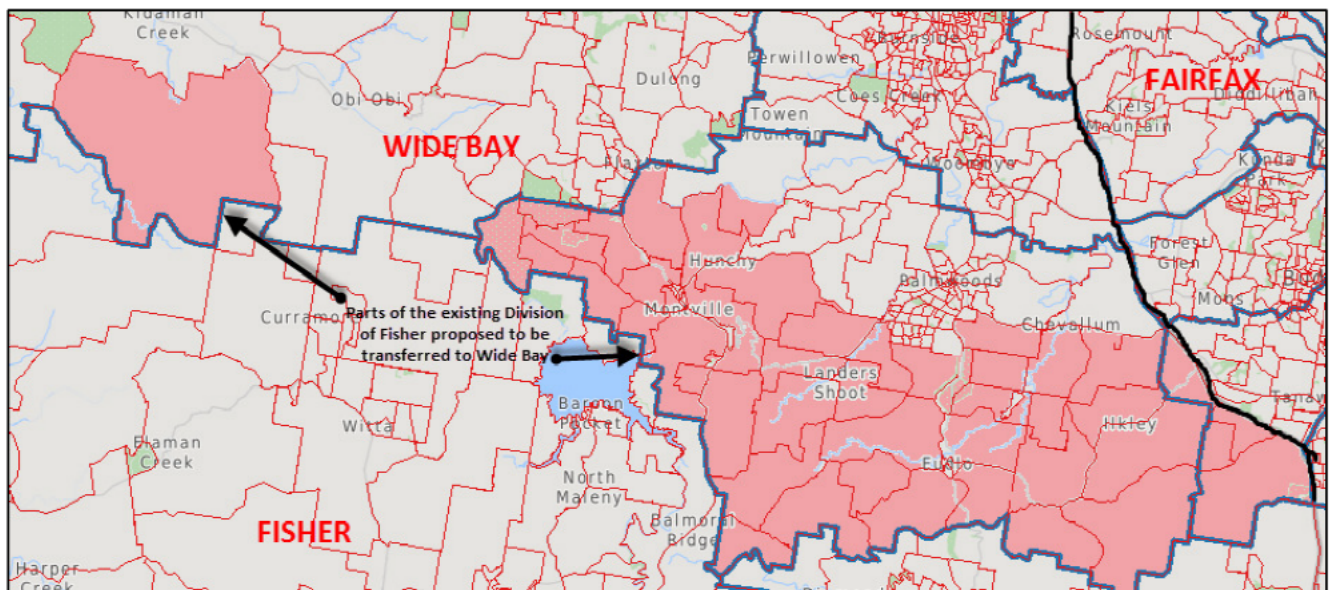

**Image 23 – Proposed changes to the central part of the Fisher – Wide Bay boundary.**

## Fairfax

Fairfax is over projected enrolment quota by more than 1% so must reduce its enrolment. With additional gains from Fisher in the S, Fairfax now needs to transfer around 10,000 projected electors to Wide Bay to return to quota.

The question I faced was; from where?

Both Fairfax and Wide Bay contain communities of interest incorporating not only the hills and forests, but also the beaches of Noosa and Fraser Island. So whilst localities like Eumundi can logically be transferred to Wide Bay, Coolum Beach would not be out of place in Wide Bay, either.

I originally transferred all of the 'Eumundi – Yandina' SA2 plus the part of the 'Coolum Beach' SA2 that was N of Yandina - Coolum Rd to Wide Bay, but wasn't happy with the community of interest, or the means of communication and travel for the 'Maroochy Hinterland' SA2.

But the numbers worked; so I went on and completed my proposal for the entire State before coming back to re-visit this Divisional boundary again.

My original design of Fairfax just didn't look or feel 'right' like my other proposed Divisions did. This became even more of an issue after I had completed the balance of my proposed boundaries for Wide Bay.

Given the amount of surplus electors from Fisher I had to work with; I thought there was merit in at least investigating an alternative version of Fairfax that better met Section 66(3)(a)(iv) of The Act - *the physical features and area of the proposed Electoral Division* by focussing on the coast between Mooloolaba and Noosa.

The Sunshine Coast SA2's E of the Bruce Highway got me close to the numbers required, but not quite a full enrolment quota. By pushing into Noosa LGA along the coast, I managed to create a new Division of Fairfax bound by the Fairfax - Fisher CED boundary to the S; the Bruce Highway to the W; then incorporating the Sunshine Coast LGA boundary, the Doonan locality boundary, Eumundi - Noosa Rd, Eenie Creek Rd, the Weyba Creek and the Noosa River to the N; and the ocean to the E; I have created a new, more coastal focussed Division of Fairfax.

Like my proposed Brisbane – Ryan boundary, a lot of SA1's have been split between Fairfax and Wide Bay, so some numerical errors are likely.

### **Divisional Composition: Fairfax**

<b>Fairfax</b>	<b>104,056</b>	<b>110,048</b>
Noosa LGA SA2's:		
Noosa Heads SA2	3,364	3,432
Noosa Hinterland SA2 - part: Locality of Doonan	578	603
Noosaville SA2 - part: S of Eenie Creek Rd and Eumundi Rd	717	753
Peregian SA2 - part: Noosa LGA component	2,929	3,150
Sunshine Beach SA2	4,831	5,168
Sunshine Coast LGA SA2's:		
Bli Bli SA2 - part: E of Bruce Hwy	6,160	6,587
Buderim - North SA2	12,656	13,123
Buderim - South SA2 - all exc. SA1 #3141408	11,426	12,102
Coolum Beach SA2	10,269	10,932
Diddillibah - Rosemount SA2 - part: E of Bruce Hwy	2,247	2,383
Eumundi - Yandina SA2 - part: E of Bruce Hwy	4,871	5,199
Marcoola - Mudjimba SA2	8,039	8,659
Maroochydore - Kuluin SA2	13,883	14,610
Mooloolaba - Alexandra Headland SA2	8,429	8,826
Mountain Creek SA2	6,908	7,402
Noosa Hinterland SA2 - part: Sunshine Coast LGA component	2,534	2,653
Peregian SA2 - part: Sunshine Coast LGA component	4,215	4,466

### **Table of transfers: Fairfax**

<b>Division</b>	<b>Component</b>	<b>Proposed</b>	<b>Projected</b>
<b>Fairfax</b>		<b>109,152</b>	<b>115,329</b>
From Fisher	Mooloolaba - Alexandra Headland SA2 - balance	7,959	8,344
From Wide Bay	Noosa Heads SA2 - all	3,364	3,432
From Wide Bay	Noosa Hinterland SA2 - part: Sunshine Coast LGA plus locality of Doonan	1,168	1,228
From Wide Bay	Noosaville SA2 - part: S of Eumundi - Noosa and Eenie Creek Rds.	717	753
From Wide Bay	Peregian SA2 - Noosa LGA component	2,929	3,150
From Wide Bay	Sunshine Beach SA2 - all	4,831	5,168
To Wide Bay	Bli Bli SA2 - part: W of Bruce Hwy	-4	-4
To Wide Bay	Caloundra Hinterland SA1 #3144017 - part	-2	-2
To Wide Bay	Diddillibah - Rosemount SA2 - part: W of Bruce Hwy	-600	-632
To Wide Bay	Eumundi - Yandina SA2 - part: W of Bruce Hwy	-2,766	-2,914
To Wide Bay	Maroochy Hinterland SA2 - balance	-4,770	-5,022
To Wide Bay	Nambour SA2 - all	-13,713	-14,369
To Wide Bay	Palmwoods SA2 - balance	-4,209	-4,413
<b>New Total</b>		<b>104,056</b>	<b>110,048</b>
<b>Variation</b>		<b>0.83%</b>	<b>-0.07%</b>
<b>To Fairfax</b>	<b>Total transfers in</b>	<b>20,968</b>	<b>22,075</b>
<b>From Fairfax</b>	<b>Total transfers out</b>	<b>-26,064</b>	<b>-27,356</b>



**Proposed boundary changes: Fairfax**

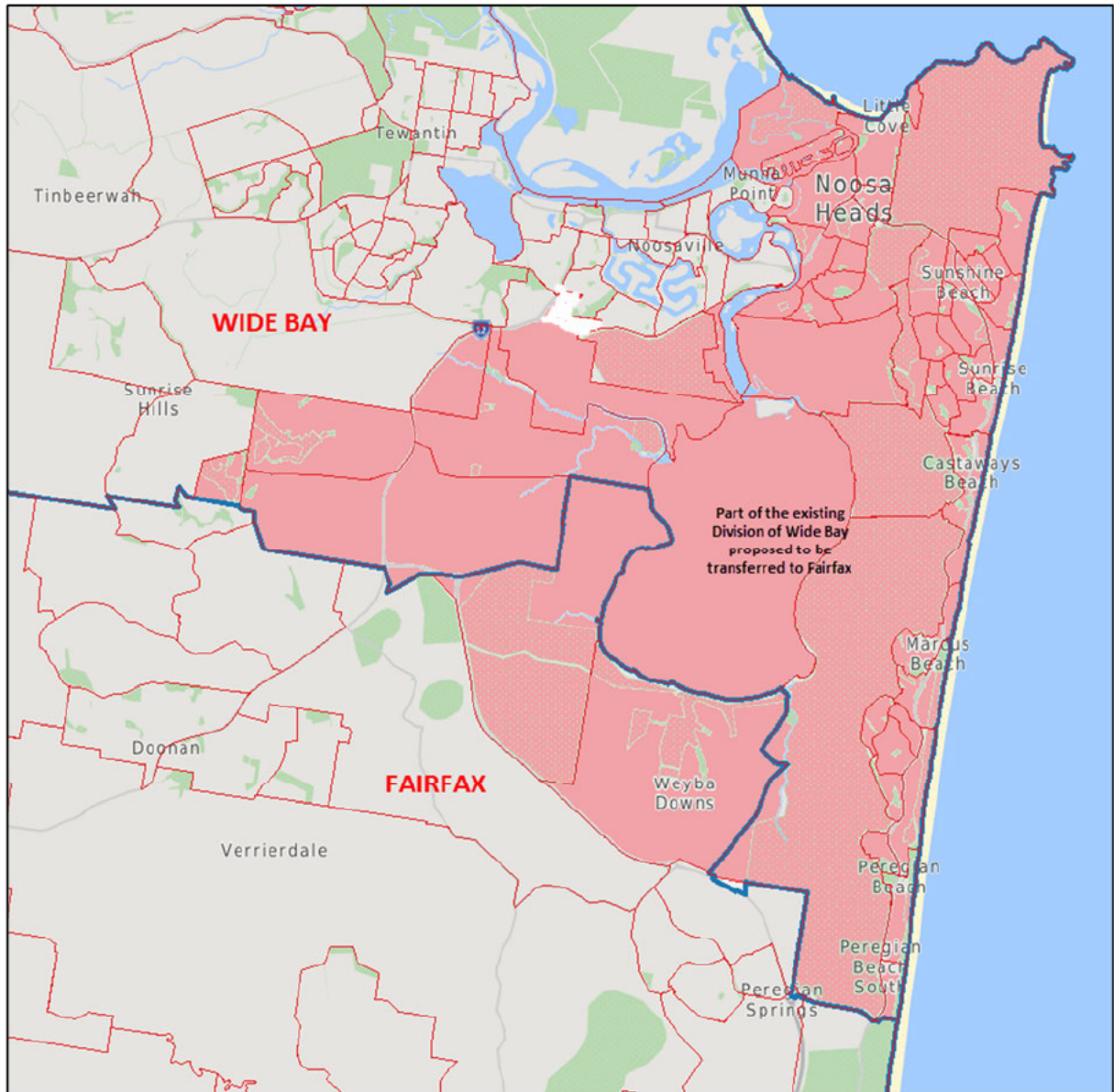

**Image 24 – Proposed changes to the Fairfax – Wide Bay boundary around Noosa.**

## Region 3: Rural and Regional Queensland

Rural and regional Divisions	Current	Projected	% variation	
Capricornia	98,847	105,394	-4.22%	-4.30%
Dawson	103,910	110,655	0.68%	0.48%
Flynn	100,236	107,483	-2.88%	-2.40%
Groom	102,009	108,463	-1.16%	-1.51%
Herbert	105,077	113,235	1.82%	2.82%
Hinkler	101,482	105,850	-1.67%	-3.88%
Kennedy	100,404	106,359	-2.71%	-3.42%
Leichhardt	109,913	118,266	6.50%	7.39%
Maranoa	103,151	109,197	-0.05%	-0.84%
Wide Bay	103,780	108,219	0.56%	-1.73%
Totals	1,028,809	1,093,121		
Avg. Div.	103,203.47	110,124.43		
Entitled No of Divisions	9.97	9.93		

These 10 Divisions are just 3,225 electors under current enrolment but will fall to 8,123 electors under enrolment by the projected date of 27/9/2021.

The net exchange of electors from Wright, Fisher and Fairfax has transferred another 3,524 current and 3,816 projected electors into this region. This leaves the 10 Divisions 299 electors over current enrolment and just 4,307 electors under projected enrolment – a very workable number.

This region does require some significant adjustments. The massive surplus in Leichhardt must cascade to Kennedy.

Groom is facing a significant re-draw after acquiring the western parts of Lockyer Valley LGA including Gatton from Wright. The electors in the west of Toowoomba LGA will transfer to Maranoa to make up for its loss of Southern Downs LGA to Wright.

I also have plans to move South Burnett LGA out of Maranoa to help offset the shortfall of electors in Flynn and Capricornia.

If possible, Dawson should not incorporate any territory in the Townsville LGA.

Changes to Wide Bay will be driven by its gains from Fairfax and Fisher as well as the shortfall in Hinkler.

Having already twice modelled the Divisions in this region using ECQ data, I have found the best approach to getting these 10 Divisions right is to create the Divisions involving the major provincial cities first: Groom (Toowoomba); Leichhardt (Cairns); Herbert (Townsville); Dawson (Mackay) and Capricornia (Rockhampton).

I believe that by basing these 5 Divisions around the provincial cities, this also better complies with Sections 66(3)(b)(i) *community of interests within the proposed Electoral Division, including economic, social and regional interests*; (ii) *means of communication and travel within the proposed Electoral Division*; and (iv) *the physical features and area of the proposed Electoral Division* of The Act.

The other 5 Divisions can be drawn from the electors that are surplus to those provincial city-based Divisions.



## **Groom**

My proposed version of Groom contracts in its N and W and expands E and S of the current version. Moving E into Lockyer Valley LGA allows Gatton and Toowoomba to be in the same Division. Given these 2 communities are only around 40 kilometres apart, I believe they have more in common to unite them, than they have to divide them.

I had to make amendments to my draft version of Groom because I had originally placed all of the 'Clifton – Greenmount' SA2 in Maranoa; but with Southern Downs Regional LGA now a part of Wright, it had no major roads connecting it with the rest of Maranoa.

In simple terms, this proposed version of Groom is comprised of the 'Toowoomba' SA3, plus the 'Clifton – Greenmount' SA2 plus the Toowoomba LGA component of 'Southern Downs – West' SA2.

In detail, this proposed boundary runs as follows: From the junction of the Locker Valley, Toowoomba Regional and Southern Downs Regional LGA boundaries; westwards along the Toowoomba Regional - Southern Downs Regional LGA boundary as far as the western locality boundary of Leyburn; turning N and following the western locality boundary of Leyburn; continuing in a clockwise direction and incorporating the SA2's of 'Cambooya – Wyreema'; 'Toowoomba – West'; 'Gowrie (Qld)' and 'Highfields' to the Lockyer Valley LGA boundary. Turning E along the Lockyer Valley LGA boundary; then turning S, following the eastern SA2 boundaries of 'Lockyer Valley – West' and 'Gatton' until the 'Lockyer Valley – West' SA2 aligns with the southern boundary of the Lockyer Valley LGA; finally turning W along the southern LGA boundary of Lockyer Valley LGA back to the starting point.

Any changes to the LGA boundaries since the 2009 Redistribution need to be incorporated into the new boundaries so that electors in the LGA's of Lockyer Valley Regional or Toowoomba Regional are in the Division of Groom and electors in the Southern Downs Regional LGA are in the Division of Wright.

### **Divisional Composition: Groom**

<b>Groom</b>	<b>105,000</b>	<b>111,769</b>
Lockyer Valley Regional LGA SA2's:		
Gatton SA2	4,066	4,300
Lockyer Valley - West SA2	7,857	8,417
Toowoomba Regional LGA SA2's:		
Cambooya - Wyreema SA2	4,641	5,008
Clifton - Greenmount SA2	3,538	3,688
Darling Heights SA2	8,045	8,704
Drayton - Harristown SA2	7,111	7,575
Gowrie (Qld) SA2	4,287	4,616
Highfields SA2	9,314	10,067
Middle Ridge	4,903	5,103
Newtown (Qld) SA2	6,753	7,144
North Toowoomba - Harlaxton SA2	3,983	4,257
Rangeville SA2	6,039	6,357
Southern Downs - West SA2 - part: Toowoomba LGA component only	71	72
Toowoomba - Central SA2	9,283	9,787
Toowoomba - East SA2	6,882	7,217
Toowoomba - West SA2	8,786	9,473
Wilsonton SA2	9,441	9,984

### **Table of transfers: Groom**

<b>Division</b>	<b>Component</b>	<b>Proposed</b>	<b>Projected</b>
<b>Groom</b>		<b>102,009</b>	<b>108,463</b>
From Maranoa	Clifton - Greenmount SA2 - balance	2,122	2,208
From Maranoa	Southern Downs - West SA2 - part: Toowoomba LGA component	71	72
From Wright	Gatton SA2 - all	4,066	4,300
From Wright	Lockyer Valley - West SA2 - all	7,857	8,417
To Maranoa	Crows Nest - Rosalie SA2 - balance of Toowoomba LGA component	-2,151	-2,152
To Maranoa	Jondaryan SA2 - part: Toowoomba LGA component	-5,025	-5,359
To Maranoa	Pittsworth SA2 - all	-3,934	-4,164
To Maranoa	Wambo SA2 - part: Toowoomba LGA component	-15	-16
<b>New Total</b>		<b>105,000</b>	<b>111,769</b>
<b>Variation</b>		<b>1.74%</b>	<b>1.49%</b>
<b>To Groom</b>	<b>Total transfers in</b>	<b>14,116</b>	<b>14,997</b>
<b>From Groom</b>	<b>Total transfers out</b>	<b>-11,125</b>	<b>-11,691</b>

**Proposed boundary changes: Groom**

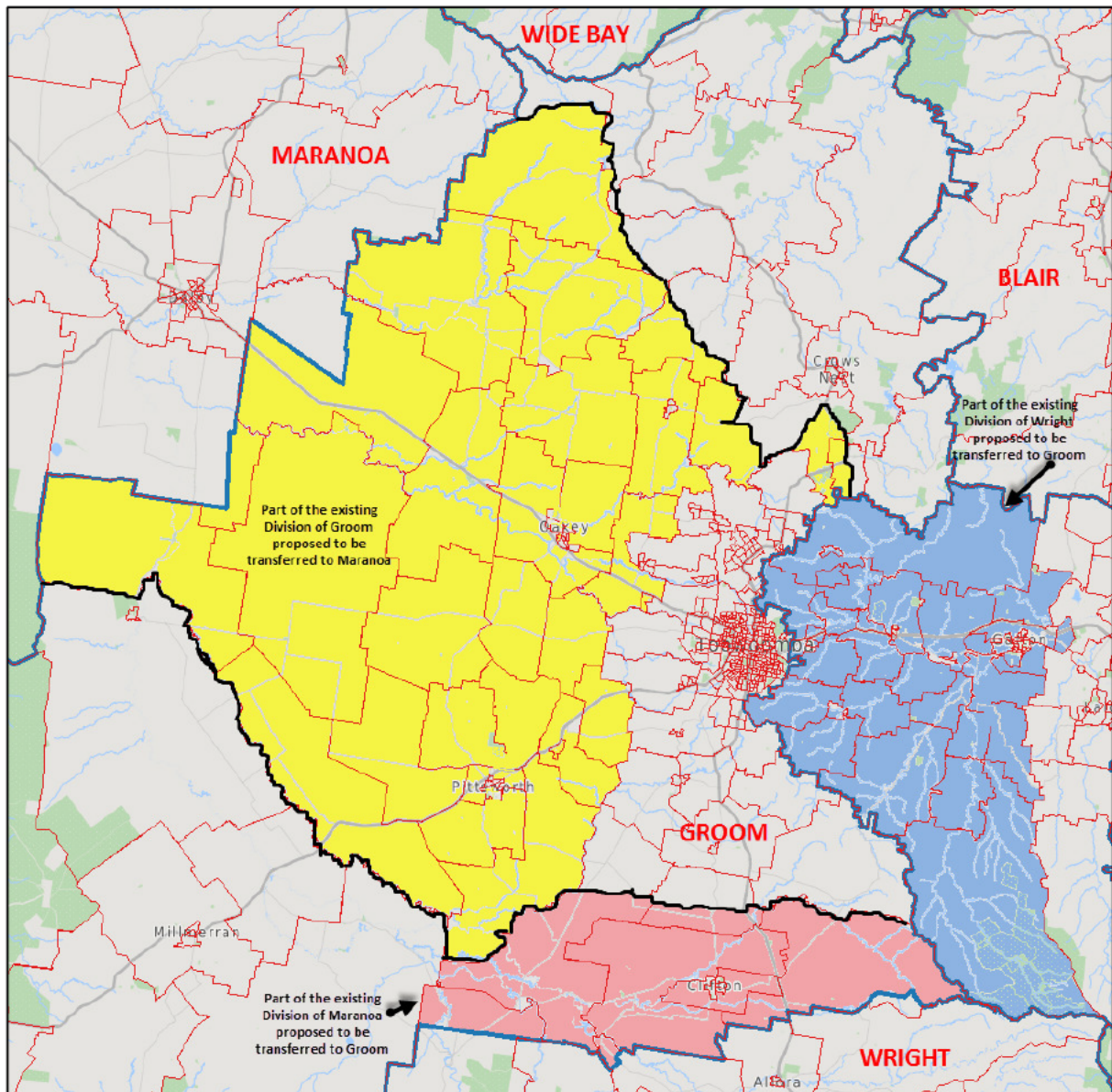

**Image 25 – Proposed changes to Groom, Wright and Maranoa.**

**Current Groom = 'Groom' + yellow BG; Proposed Groom = 'Groom' + blue BG + pink BG**

**Please note: These CED boundaries drawn in black are indicative only and not the precise Divisional boundaries.**

**Leichhardt**

The most over populated Division in the State; Leichhardt needed to lose electors, and relatively lots of them.

My initial assessment of Leichhardt was that it was a Cairns-based CED, but not incorporating all of the Cairns Regional LGA in the one Division; even though it was numerically possible for it to do so - at least now that Douglas LGA had separated from Cairns Regional LGA since the 2009 Redistribution. Even worse – from a

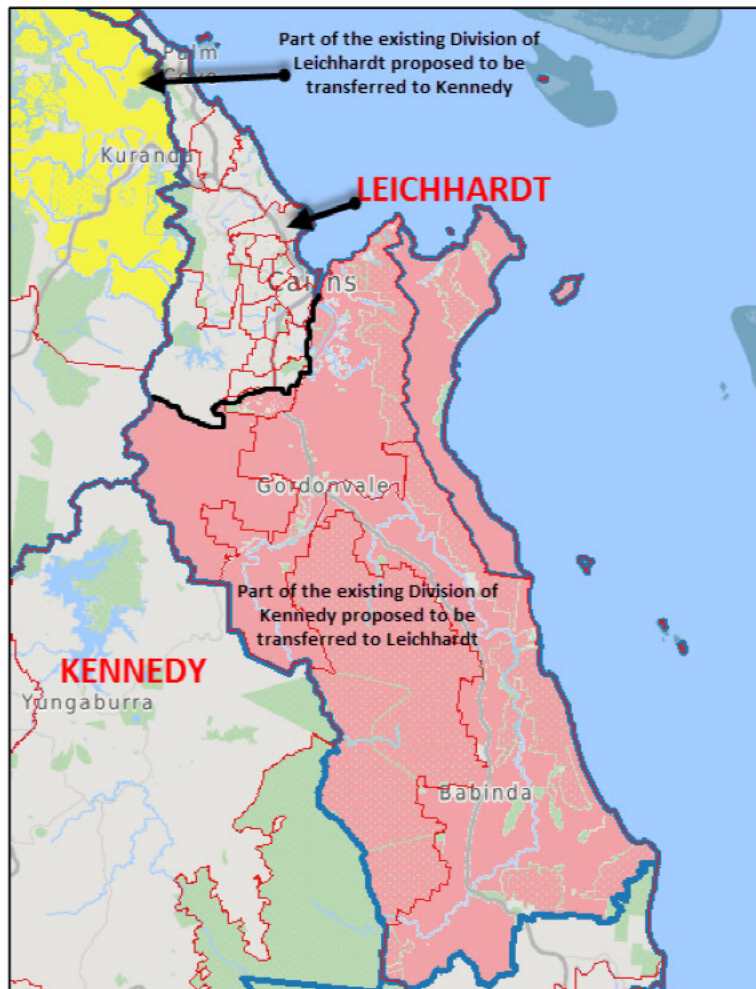

**Table of transfers: Leichhardt**

<b>Division</b>	<b>Component</b>	<b>Proposed</b>	<b>Projected</b>
<b>Leichhardt</b>		<b>109,913</b>	<b>118,266</b>
From Kennedy	Babinda SA2 - part: Cairns LGA component	2,397	2,488
From Kennedy	Edmonton SA2 - balance	6,338	7,085
From Kennedy	Gordonvale - Trinity SA2 - balance	5,534	5,952
From Kennedy	Yarrabah SA2/LGA - all	1,060	1,211
To Kennedy	Aurukun SA2/LGA - all	-822	-946
To Kennedy	Cape York SA2 - all	-4,444	-4,781
To Kennedy	Daintree SA2 - all	-4,536	-4,741
To Kennedy	Kowanyama - Pormpuraaw SA2 - all	-1,108	-1,264
To Kennedy	Kuranda SA2 - balance	-2,720	-2,845
To Kennedy	Northern Peninsula SA2 - all	-1,376	-1,557
To Kennedy	Port Douglas SA2 - all	-3,164	-3,342
To Kennedy	Tablelands SA2 - balance	-10	-10
To Kennedy	Torres SA2 - all	-1,831	-2,036
To Kennedy	Torres Strait Islands SA2 - all	-2,472	-2,868
To Kennedy	Weipa SA2 - all	-2,117	-2,362
To Maranoa	Carpentaria SA2 - balance	-7	-8
<b>New Total</b>		<b>100,635</b>	<b>108,242</b>
<b>Variation</b>		<b>-2.49%</b>	<b>-1.71%</b>
<b>To Leichhardt</b>	<b>Total transfers in</b>	<b>15,329</b>	<b>16,736</b>
<b>From Leichhardt</b>	<b>Total transfers out</b>	<b>-24,607</b>	<b>-26,760</b>



### ***Proposed boundary changes: Leichhardt***



**Image 26 – Proposed changes between Leichhardt and Kennedy.**

### **Herbert**

Mindful of reading objections to the State Redistribution for Queensland from people in Annandale; complaining about being in the Division of Dawson and their elected representative being 300 Km away, I propose to address this by pushing Dawson out of Townsville LGA altogether. The upshot of this proposed change is that Herbert will encompass the majority of greater urban Townsville, and the Townsville LGA will be divided only between the Divisions of Herbert and Kennedy.

No more Division of Dawson electors in Townsville LGA!

Having already determined what I felt was a strong new version of Herbert using ECQ data, I hoped the numbers would hold for the AEC's data - and with one minor modification; they have.

I propose that the basis for the boundary between the Divisions of Herbert and Kennedy in Townsville LGA is the Bohle River. The proposed boundary runs upstream along the Bohle River from its mouth until it meets the southern locality boundary of Kelso; from there Herbert's new boundary turns E, along Kelso's southern

locality boundary (including Kelso Dr.) to Lake Ross. Following the western shoreline of Lake Ross southwards into Central Creek; continuing upstream along Ross Creek to the western locality boundary of Granite Vale. From that point, following the Granite Vale locality boundary in a southerly, then westerly direction until it meets the Townsville LGA boundary, then following the Townsville LGA boundary in an anti-clockwise direction until it aligns with the Haughton River south of Cungulla before returning to the Coral Sea.

Magnetic Island remains a part of Herbert as does the Palm Island Shire and Orpheus Island.

Proposing that a single feature - the Bohle River – be the dividing line between Herbert and Kennedy for the majority of Townsville LGA electors, has the added advantage of significantly reducing the potential for any elector confusion between electoral boundaries.

Compare this proposal with the existing Herbert-Dawson CED boundary through the localities of Douglas and Mount Stuart which is described on the AEC’s 2009 Divisional Boundary map as a “SERIES OF LINES”.

***Divisional Composition: Herbert***

<b>Herbert</b>	<b>101,843</b>	<b>109,061</b>
Hinchinbrook LGA SA2's		
Ingham Region SA2 - Part: SA1 #3146511 - Orpheus Island	3	3
Palm Island LGA	992	1,169
Townsville LGA SA2's		
Aitkenvale SA2	3,167	3,339
Annandale SA2	6,300	6,576
Belgian Gardens - Pallarenda SA2	2,282	2,330
Condon - Rasmussen SA2 - part: E of Bohle River	6,899	7,455
Cranbrook SA2	4,086	4,276
Douglas SA2	4,564	4,964
Garbutt - West End SA2	4,494	4,773
Gulliver - Currajong - Vincent SA2	5,305	5,690
Heatley SA2	2,757	2,921
Hermit Park - Rosslea SA2	3,536	3,785
Hyde Park - Pimlico SA2	3,284	3,466
Kelso SA2 - part: Kelso locality E of Bohle River	6,766	7,525
Kirwan - East SA2	5,318	5,660
Kirwan - West SA2	10,605	11,627
Magnetic Island SA2	1,788	1,865
Mount Louisa SA2	6,065	6,658
Mundingburra SA2	2,535	2,586
Oonoonba SA2	4,401	4,776
South Townsville - Railway Estate SA2	3,720	3,949
Townsville - South SA2 - part: Townsville LGA only	3,129	3,321
Townsville City - North Ward SA2	6,102	6,377
Wulguru - Roseneath SA2	3,745	3,970

**Table of transfers: Herbert**

<b>Division</b>	<b>Component</b>	<b>Proposed</b>	<b>Projected</b>
<b>Herbert</b>		<b>105,077</b>	<b>113,235</b>
From Dawson	Annandale SA2 - balance	5,844	6,113
From Dawson	Ooonoonba SA2 - all	4,401	4,776
From Dawson	Townsville - South SA2 - part: Townsville LGA balance	1,905	2,039
From Dawson	Wulguru - Roseneath SA2 - part	3,536	3,744
From Kennedy	Douglas SA2 - balance	1	0
From Kennedy	Townsville - South SA2 - part: Townsville LGA balance	1,224	1,282
From Kennedy	Wulguru - Roseneath SA2 - part	209	226
To Kennedy	Bohle Plains SA2 - balance	-3,034	-3,306
To Kennedy	Deeragun SA2 - all	-13,887	-15,327
To Kennedy	Northern Beaches SA2 - balance	-3,433	-3,721
<b>New Total</b>		<b>101,843</b>	<b>109,061</b>
<b>Variation</b>		<b>-1.32%</b>	<b>-0.97%</b>
<b>To Herbert</b>	<b>Total transfers in</b>	<b>17,120</b>	<b>18,180</b>
<b>From Herbert</b>	<b>Total transfers out</b>	<b>-20,354</b>	<b>-22,354</b>

**Proposed boundary changes: Herbert**

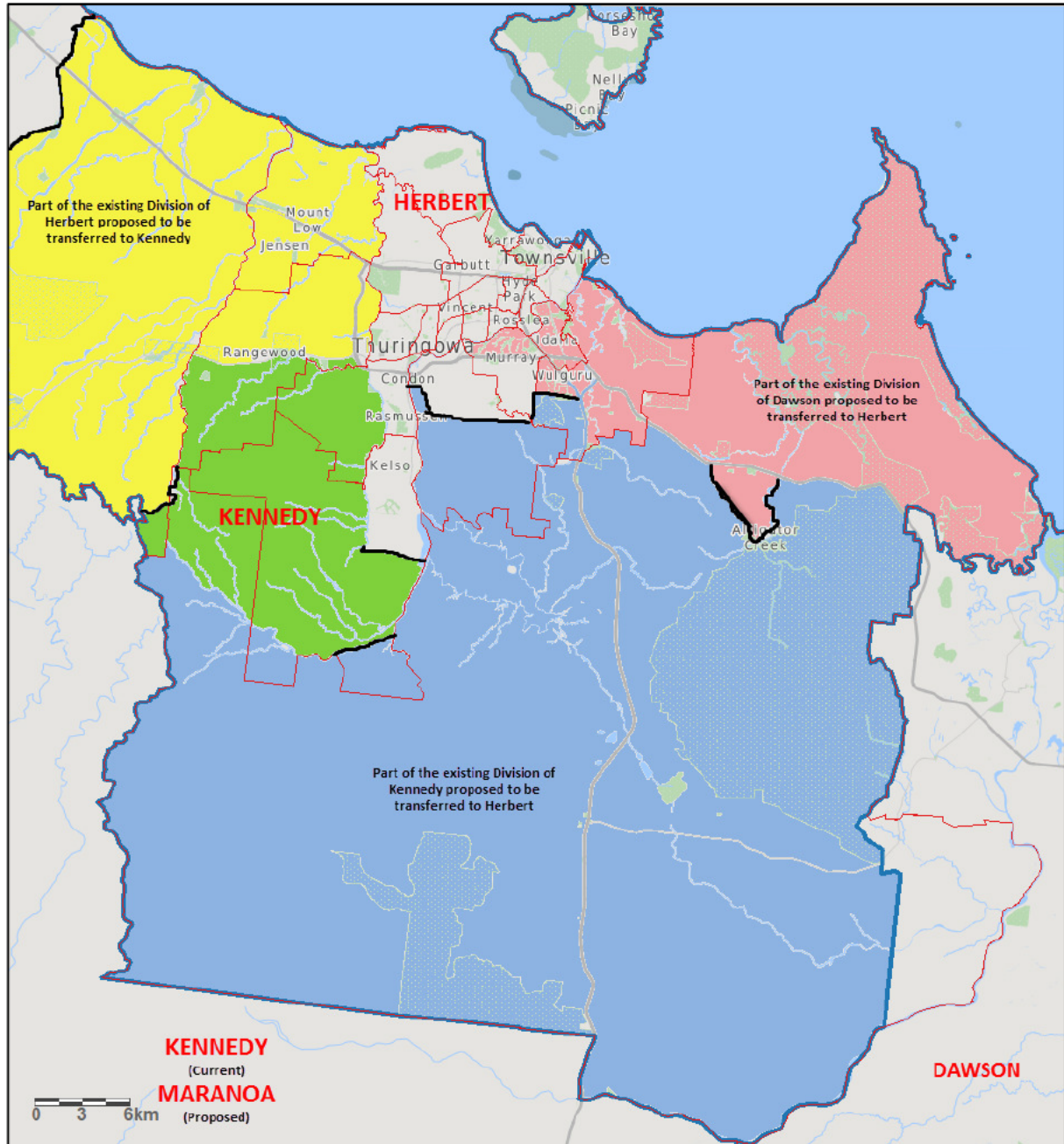

**Image 27 – Proposed changes between Herbert, Kennedy and Dawson.**

**Current Herbert = 'Herbert' + yellow BG; Proposed Herbert = 'Herbert' + blue BG + pink BG**

**Dawson**

As noted above, Dawson contains Townsville suburbs like Annandale and Wulguru and also contains most – but not all - of greater urban Mackay. This just doesn't fit the requirement of *subparagraph (3)(b)(i) - community of interests within the proposed Electoral Division, including economic, social and regional interests.*

The loss of electors in Townsville LGA to Herbert, allows Dawson to incorporate both the Burdekin and Whitsunday LGA's in their entirety, uniting both LGA's in a single Division. Dawson can now also incorporate most of the Mackay LGA with the exception of the SA2 of Sarina. Dawson's proposed boundary within Mackay

LGA aligns with the western and northern locality boundaries of Sarina and Alligator Creek (the locality) along Alligator Creek (the watercourse) into Sandringham Bay.

**Divisional Composition: Dawson**

<b>Dawson</b>	<b>102,558</b>	<b>109,557</b>
Burdekin LGA	12,211	12,888
Mackay LGA SA2's:		
Andergrove - Beaconsfield SA2	9,860	10,682
East Mackay SA2	2,362	2,510
Eimeo - Rural View SA2	7,481	8,147
Eungella Hinterland SA2	11	11
Mackay Harbour SA2	359	359
Mackay SA2	2,221	2,380
Mount Pleasant - Glenella SA2	7,443	7,899
North Mackay SA2	4,182	4,463
Ooralea - Bakers Creek SA2	3,431	3,760
Pioneer Valley SA2	5,035	5,466
Seaforth - Calen SA2	5,762	6,071
Shoal Point - Bucasia SA2	3,576	3,845
Slade Point SA2	2,410	2,563
South Mackay SA2	4,739	5,053
Walkerston - Eton SA2	5,814	6,296
West Mackay SA2	4,127	4,251
Whitsunday LGA	21,534	22,913

**Table of transfers: Dawson**

<b>Division</b>	<b>Component</b>	<b>Proposed</b>	<b>Projected</b>
<b>Dawson</b>		<b>103,910</b>	<b>110,655</b>
From Capricornia	Collinsville SA2 - balance	1,206	1,301
From Capricornia	Eungella Hinterland SA2 - all	11	11
From Capricornia	Ooralea - Bakers Creek SA2 - balance	2,453	2,706
From Capricornia	Pioneer Valley SA2 - all	5,035	5,466
From Capricornia	Walkerston - Eton SA2 - balance	5,501	5,962
From Kennedy	Burdekin SA2 - balance	128	128
To Herbert	Annandale SA2 - balance	-5,844	-6,113
To Herbert	Oonoonba SA2 - all	-4,401	-4,776
To Herbert	Townsville - South SA2 - part: Townsville LGA balance	-1,905	-2,039
To Herbert	Wulguru - Roseneath SA2 - part	-3,536	-3,744
<b>New Total</b>		<b>102,558</b>	<b>109,557</b>
<b>Variation</b>		<b>-0.63%</b>	<b>-0.52%</b>
<b>To Dawson</b>	<b>Total transfers in</b>	<b>14,334</b>	<b>15,574</b>
<b>From Dawson</b>	<b>Total transfers out</b>	<b>-15,686</b>	<b>-16,672</b>



**Proposed boundary changes: Dawson**

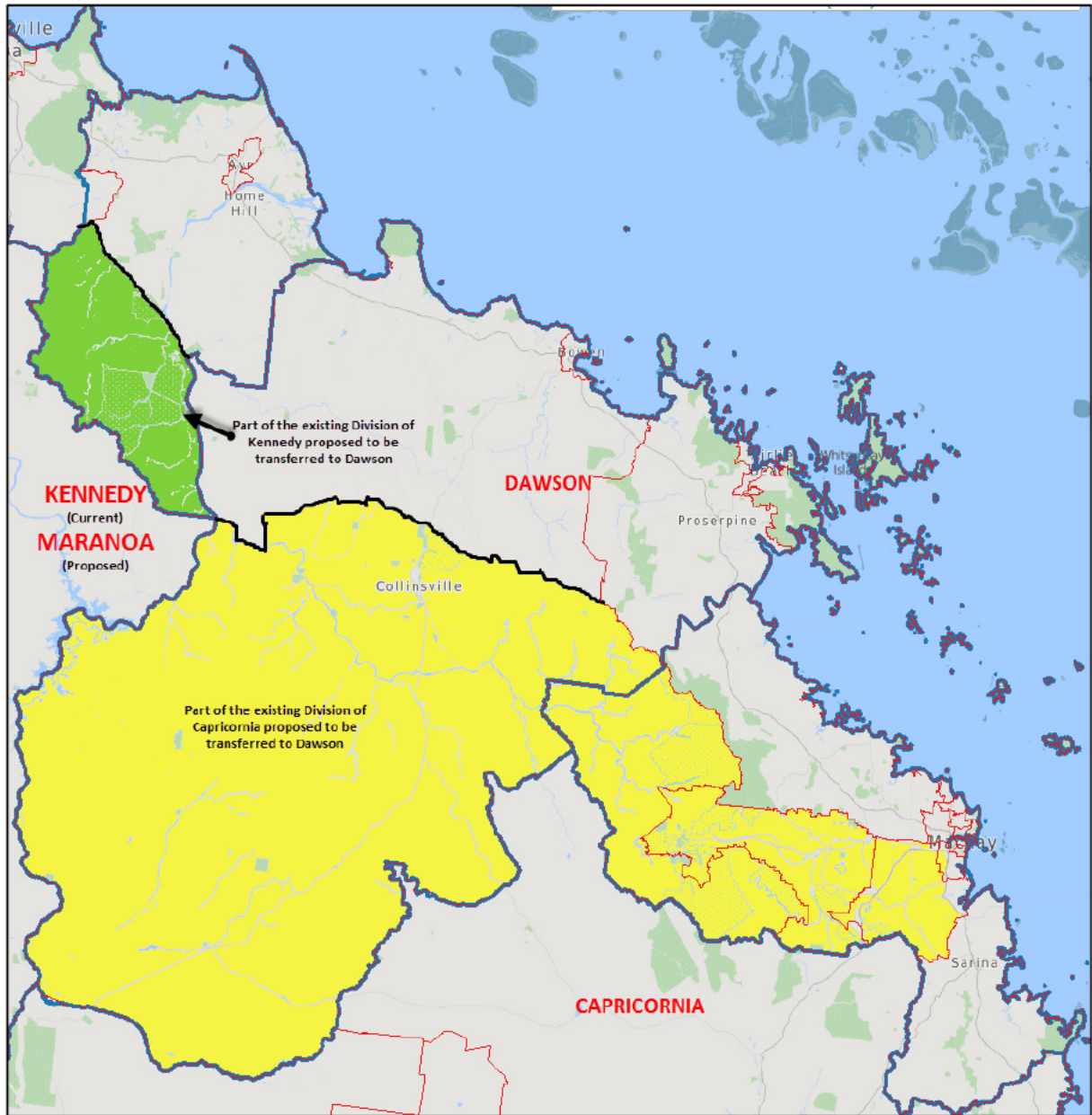

**Image 28 – Proposed changes between Capricornia, Dawson and Kennedy. Proposed Dawson = 'Dawson' + green BG + yellow BG**

## Capricornia

Capricornia is yet another Division with a foothold in 2 cities. Yet Capricornia has been associated with Rockhampton for as long as I can remember, and probably has been since federation. But the current (2009) version of Capricornia has drifted N, into territory with closer connections to Mackay. My proposal is to pull Capricornia S, and focus it on Rockhampton - both the City and the LGA.

My proposed Capricornia extends no further N than Isaac Regional LGA, but retains only the 'Broadsound – Nebo' SA2 of Isaac Regional LGA. Capricornia also retains the 'Sarina' SA2 from within Mackay LGA. My proposed version of Capricornia also retains all of the new Livingstone LGA and gains Central Highlands Regional, Woorabinda Shire and a majority part of Rockhampton Regional LGA currently in Flynn.

Only the SA2's of 'Bouldercombe' and 'Mount Morgan' cannot be transferred into my proposed version of Capricornia for numerical reasons. The existing watercourse boundary of Gavial Creek and the Fitzroy River has also been retained within the 'Rockhampton City' SA2.

Any changes to the LGA boundaries since the 2009 Redistribution need to be incorporated into the new boundaries so that electors in the LGA of Central Highlands Regional are in the Division of Capricornia and electors in Isaac Regional LGA are in the Division of Maranoa, providing they are also W of the 'Broadsound – Nebo' SA2.

### *Divisional Composition: Capricornia*

<b>Capricornia</b>	<b>103,798</b>	<b>110,766</b>
Central Highlands Regional LGA	16,285	17,820
Isaac Regional LGA SA2:		
Broadsound - Nebo SA2	4,248	4,634
Livingstone LGA	24,901	26,219
Mackay LGA SA2:		
Sarina SA2	7,732	8,296
Rockhampton Regional LGA SA2's:		
Berserker SA2	4,655	4,991
Frenchville - Mount Archer SA2	6,533	6,944
Gracemere SA2	7,328	7,954
Lakes Creek SA2	3,255	3,548
Norman Gardens SA2	6,643	7,074
Park Avenue SA2	3,578	3,764
Parkhurst - Kawana SA2	4,430	4,709
Rockhampton - West SA2	4,294	4,426
Rockhampton City SA2 - part: All exc. Part SA1 #3121702 - S of Gavial Ck. & Fitzroy River	2,280	2,409
Rockhampton Region - West SA2	2,105	2,286
The Range - Allenstown SA2	5,165	5,273
Woorabinda LGA	366	419

**Table of transfers: Capricornia**

<b>Division</b>	<b>Component</b>	<b>Proposed</b>	<b>Projected</b>
<b>Capricornia</b>		<b>98,847</b>	<b>105,394</b>
From Flynn	Central Highlands - East SA2 - all	3,917	4,305
From Flynn	Central Highlands - West SA2 - all	4,991	5,313
From Flynn	Emerald SA2 - all	7,743	8,621
From Flynn	Gracemere SA2 - all	7,328	7,954
From Flynn	Rockhampton Region - West SA2 - all	2,105	2,286
To Dawson	Collinsville SA2 - balance	-1,206	-1,301
To Dawson	Eungella Hinterland SA2 - all	-11	-11
To Dawson	Ooralea - Bakers Creek SA2 - balance	-2,453	-2,706
To Dawson	Pioneer Valley SA2 - all	-5,035	-5,466
To Dawson	Walkerston - Eton SA2 - balance	-5,501	-5,962
To Maranoa	Clermont SA2 - balance	-2,272	-2,446
To Maranoa	Moranbah SA2 - all	-4,655	-5,215
<b>New Total</b>		<b>103,798</b>	<b>110,766</b>
<b>Variation</b>		<b>0.58%</b>	<b>0.58%</b>
<b>To Capricornia</b>	<b>Total transfers in</b>	<b>26,084</b>	<b>28,479</b>
<b>From Capricornia</b>	<b>Total transfers out</b>	<b>-21,133</b>	<b>-23,107</b>

**Proposed boundary changes: Capricornia**

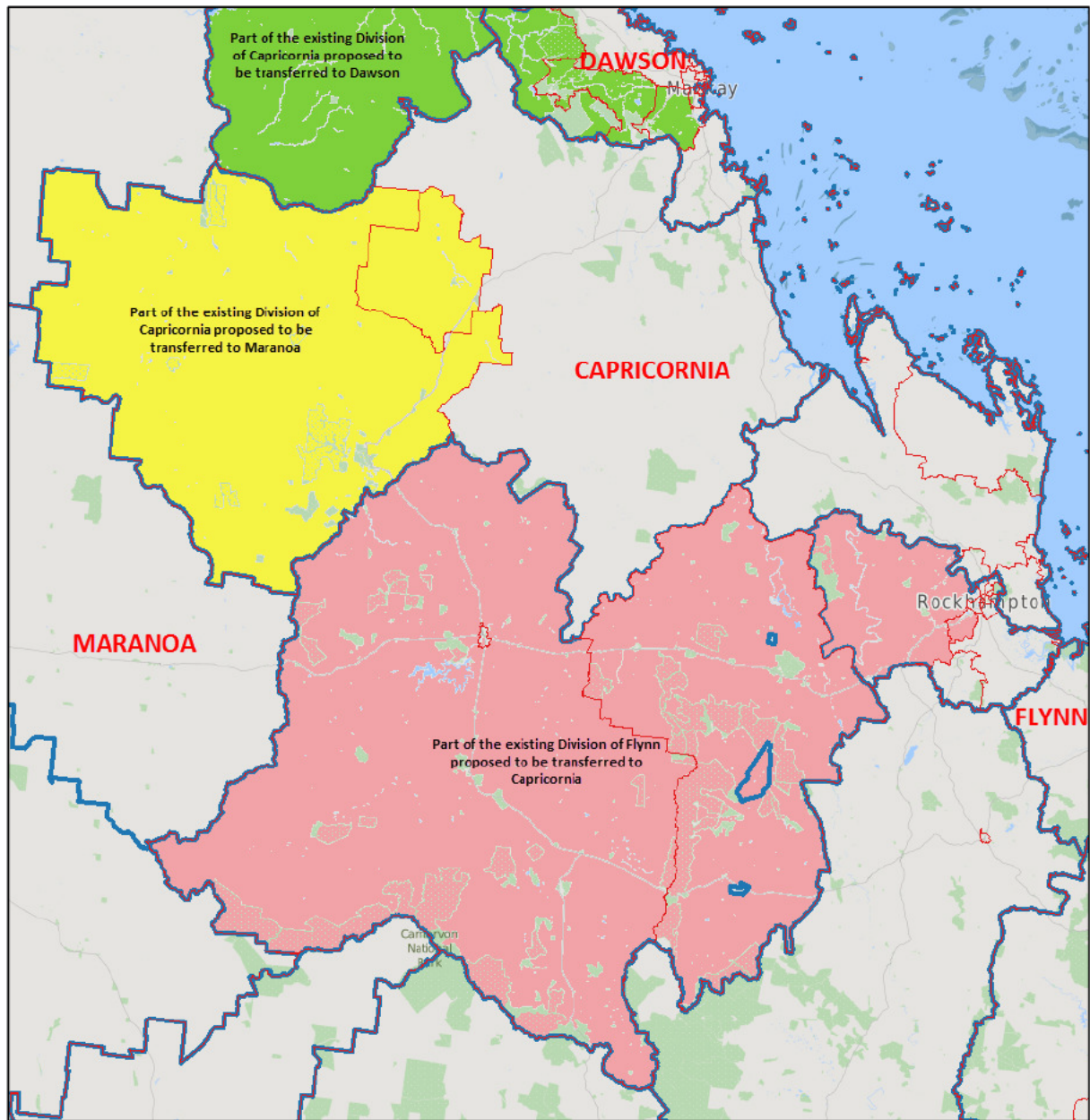

**Image 29 – Proposed changes between Capricornia, Flynn, Dawson and Maranoa. Proposed Capricornia = 'Capricornia' + pink BG**

With the 5 Divisions based on the major regional centres now completed, the 5 remaining Coastal and Outback Divisions can be completed.

## Kennedy

The existing Kennedy runs from the Northern Territory border to the wet tropical coast between Cairns and Townsville. As noted above; the existing layout of Kennedy doesn't meet Section 3(b)(iv) of The Act - *the physical features and area of the proposed Electoral Division* - at all.

With Leichhardt only sharing an electoral boundary with Kennedy, Leichhardt's surplus electors must transfer to Kennedy. In my proposal; Kennedy can now move E, and incorporate almost all of Cape York except for the Cairns Regional and Yarrabah Councils.

I propose Kennedy's land-based boundary starts at the Kowanyama – Carpentaria LGA boundary in the Gulf of Carpentaria and moves eastwards, then southwards, incorporating the entire Kowanyama Shire; Cook Shire; Mareeba Shire; Tablelands Regional; Hinchinbrook (excluding Orpheus Island) and the northern parts of Townsville LGA until it meets the boundary of Herbert where it aligns with the Granite Vale locality boundary as described above under Herbert.

The community of interest for this new version of Kennedy is now based around Cape York and the E coast from Townsville (Bohle River) northwards. This proposed version of Kennedy is so different from the existing Division of Kennedy that I considered whether proposing to rename the Division to Mabo may help electors within the proposed Division distinguish between the old Kennedy and the new.

I appreciate that Kennedy is a Federation Divisional Name, and therefore the Redistribution Committee will be unlikely to entertain any proposal to change a Federation Divisional Name – regardless of how much the Division itself has changed.

But a part of separating the old from the new can be to change the Divisional Name, and I believe that the name Mabo is a justifiable and appropriate name change for this Division.

It was a name I proposed for the SED of Cook at the State Redistribution which didn't get up. Therefore, **I propose that the Divisional name of Kennedy be replaced with the Divisional name of Mabo.**

It should also be noted that even if the name Kennedy is lost as a Commonwealth Electoral Division Name short term; the name remains an integral part of the Far North. The Kennedy Highway, the locality of Kennedy, Kennedy River, etc. all honour the legacy of Edmund Kennedy.

I would expect significant objection to such a massive change in Kennedy's proposed boundary, but remind those objecting that I am simply proposing a boundary that complies with Section 66, *subparagraphs (3)(b)(i), (ii) and (iv)* of The Act whereas the existing Division does not. The objectors should direct their criticism at the people and organizations that allowed the existing Division to exist as it does; not drawn in compliance with Section 66, *subparagraphs (3)(b)(i), (ii) and (iv)* of The Act.



## ***Divisional Composition: Kennedy***

<b>Kennedy</b>	<b>102,367</b>	<b>108,879</b>
Aurukun LGA	822	946
Cassowary Coast LGA	18,789	19,671
Cook LGA	2,510	2,715
Douglas LGA	7,742	8,132
Hinchinbrook LGA SA2's		
Ingham SA2	3,222	3,306
Ingham Region SA2 - Part: All exc. SA1 #3146511 - Orpheus Island	4,907	5,049
Hope Vale Aboriginal LGA	570	604
Kowanyama Aboriginal LGA	647	728
Lockhart River Aboriginal LGA	383	411
Mapoon Aboriginal LGA	171	184
Mareeba LGA	13,540	14,212
Napranum Aboriginal LGA	580	631
Northern Peninsula LGA	1,376	1,557
Pormpuraaw Aboriginal LGA	461	536
Tablelands Regional LGA	16,809	17,273
Torres LGA	1,831	2,036
Torres Strait Island LGA	2,472	2,868
Townsville LGA SA2's		
Bohle Plains SA2	4,763	5,194
Condon - Rasmussen SA2 - part: W of Bohle River	92	98
Deeragun SA2	13,887	15,327
Kelso SA2 - part: W of Bohle River	44	44
Northern Beaches SA2	4,444	4,808
Weipa	2,117	2,362
Wujal Wujal Aboriginal LGA	188	187

**Table of transfers: Kennedy**

<b>Division</b>	<b>Component</b>	<b>Proposed</b>	<b>Projected</b>
<b>Kennedy</b>		<b>100,404</b>	<b>106,359</b>
From Herbert	Bohle Plains SA2 - balance	3,034	3,306
From Herbert	Deeragun SA2 - all	13,887	15,327
From Herbert	Northern Beaches SA2 - balance	3,433	3,721
From Leichhardt	Aurukun SA2/LGA - all	822	946
From Leichhardt	Cape York SA2 - all	4,444	4,781
From Leichhardt	Daintree SA2 - all	4,536	4,741
From Leichhardt	Kowanyama - Pormpuraaw SA2 - all	1,108	1,264
From Leichhardt	Kuranda SA2 - balance	2,720	2,845
From Leichhardt	Northern Peninsula SA2 - all	1,376	1,557
From Leichhardt	Port Douglas SA2 - all	3,164	3,342
From Leichhardt	Tablelands SA2 - balance	10	10
From Leichhardt	Torres SA2 - all	1,831	2,036
From Leichhardt	Torres Strait Islands SA2 - all	2,472	2,868
From Leichhardt	Weipa SA2 - all	2,117	2,362
To Dawson	Burdekin SA2 - balance	-128	-128
To Herbert	Douglas SA2 - balance	-1	0
To Herbert	Townsville - South SA2 - part: Townsville LGA balance	-1,224	-1,282
To Herbert	Wulguru - Roseneath SA2 - part	-209	-226
To Leichhardt	Babinda SA2 - part: Cairns LGA component	-2,397	-2,488
To Leichhardt	Edmonton SA2 - balance	-6,338	-7,085
To Leichhardt	Gordonvale - Trinity SA2 - balance	-5,534	-5,952
To Leichhardt	Yarrabah SA2/LGA - all	-1,060	-1,211
To Maranoa	Carpentaria SA2 - balance	-2,602	-2,895
To Maranoa	Charters Towers SA2 - all	-4,997	-5,115
To Maranoa	Croydon - Etheridge SA2 - all	-724	-806
To Maranoa	Dalrymple SA2 - all	-2,502	-2,670
To Maranoa	Far Central West SA2 - balance	-263	-298
To Maranoa	Mount Isa Region SA2 - all	-1,930	-2,092
To Maranoa	Mount Isa SA2 - all	-10,857	-11,954
To Maranoa	Northern Highlands SA2 - balance	-2,225	-2,384
<b>New Total</b>		<b>102,367</b>	<b>108,879</b>
<b>Variation</b>		<b>-0.81%</b>	<b>-1.13%</b>
<b>To Kennedy</b>	<b>Total transfers in</b>	<b>44,954</b>	<b>49,106</b>
<b>From Kennedy</b>	<b>Total transfers out</b>	<b>-42,991</b>	<b>-46,586</b>

**Proposed boundary changes: Kennedy**

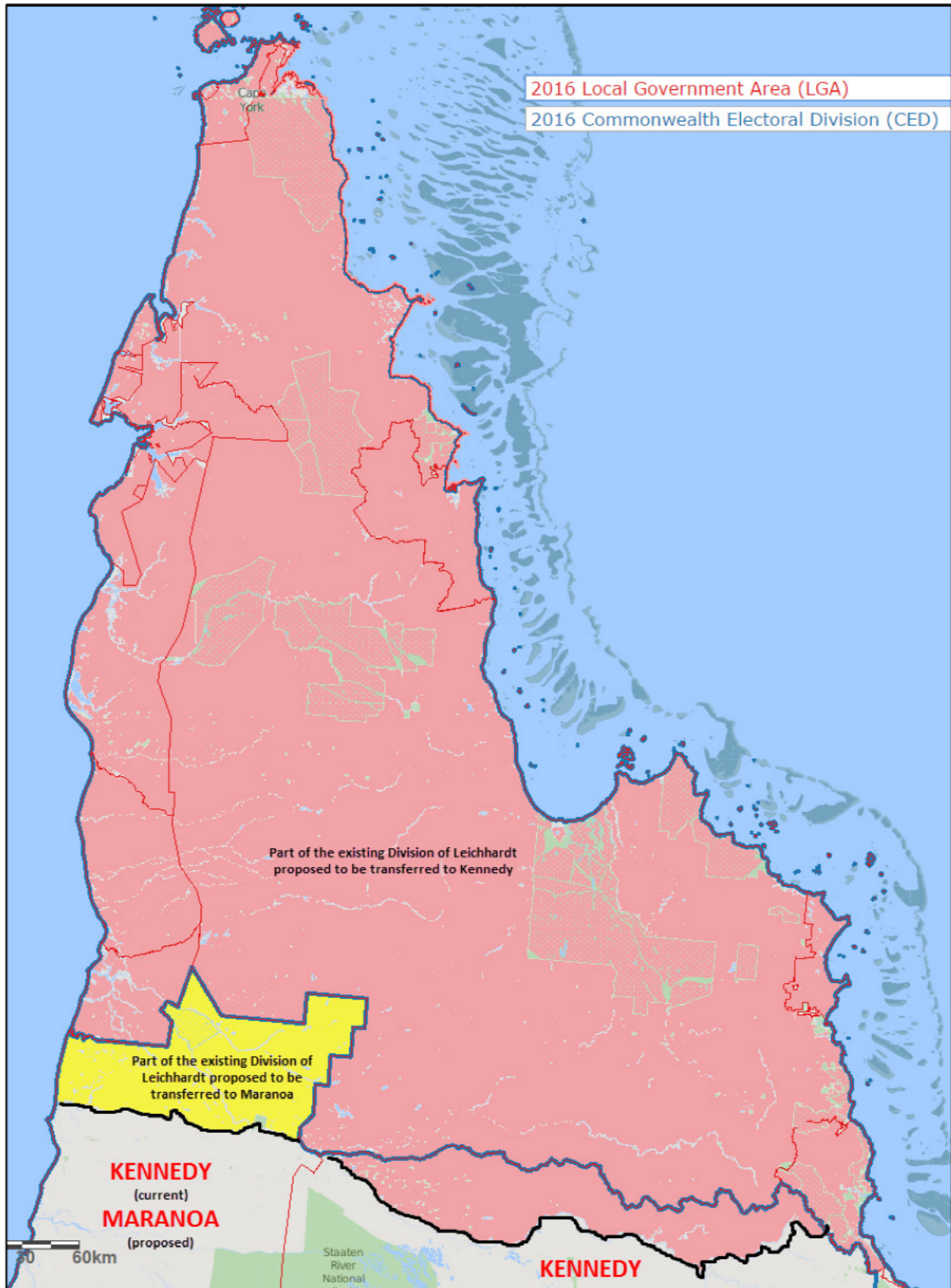

Image 30 – Proposed transfer of part of Cape York and the Torres Strait from Leichhardt to Kennedy and Maranoa

## Maranoa

Maranoa pushes N to take north-western Queensland from Kennedy; gains parts of western Toowoomba LGA from Groom; gains the western parts of Isaac Regional LGA from Capricornia; transfers Southern Downs LGA to Wright and its part of South Burnett LGA to Wide Bay.

Its land-based boundary now incorporates the entire LGA's of; Carpentaria; Etheridge; Charters Towers; Flinders; Barcaldine; Blackall Tambo; Murweh; Maranoa; Western Downs and Goondiwindi. Maranoa also incorporates all LGA's to the W of those LGA's detailed above, in addition to the Mornington Shire in the Gulf of Carpentaria.

As detailed in Groom, the Toowoomba LGA-based SA2's of 'Crows Nest – Rosalie'; 'Jondaryan'; 'Pittsworth' and 'Wambo' are also transferred to Maranoa. For numerical compliance reasons, the western SA2's of Isaac Regional LGA - 'Clermont' and 'Moranbah' are transferred from Capricornia to Maranoa.

Whilst these changes increase the overall size of Maranoa, it better complies with Section 3(b)(iv) of The Act - *the physical features and area of the proposed Electoral Division* – in that all of the marginal and arid lands of outback western Queensland are now in the one Division.

## ***Divisional Composition: Maranoa***

<b>Maranoa</b>	<b>103,330</b>	<b>110,621</b>
Balonne LGA	3,012	3,230
Barcaldine Regional LGA	2,155	2,339
Barcoo LGA	237	258
Blackall Tambo Regional LGA	1,478	1,561
Boulia LGA	262	297
Bulloo LGA	221	236
Burke LGA	198	224
Carpentaria LGA	1,148	1,289
Charters Towers Regional LGA	7,499	7,785
Cloncurry LGA	1,679	1,828
Croydon LGA	175	204
Diamantina LGA	160	174
Doomadgee LGA	603	676
Etheridge LGA	549	602
Flinders LGA	1,170	1,257
Goondiwindi Regional LGA	7,326	7,744
Isaac Regional LGA SA2's:		
Clermont SA2	2,274	2,448
Moranbah SA2	4,655	5,215
Longreach Regional LGA	2,572	2,673
Maranoa Regional LGA	8,602	9,281
McKinlay LGA	527	558
Mornington LGA	651	705
Mount Isa LGA	11,117	12,227
Murweh LGA	2,928	3,104
Paroo LGA	1,180	1,252
Quilpie LGA	591	620
Richmond LGA	529	570
Toowoomba Regional LGA SA2's:		
Crows Nest - Rosalie SA2 part: Toowoomba LGA only	6,246	6,504
Jondaryan SA2 - part: Toowoomba LGA only	5,025	5,359
Millmerran SA2	2,154	2,296
Pittsworth SA2	3,934	4,164
Wambo SA2 - part: Toowoomba LGA only	15	16
Western Downs Regional LGA	21,619	23,037
Winton LGA	839	888



**Table of transfers: Maranoa**

<b>Division</b>	<b>Component</b>	<b>Proposed</b>	<b>Projected</b>
<b>Maranoa</b>		<b>103,151</b>	<b>109,197</b>
From Capricornia	Clermont SA2 - balance	2,272	2,446
From Capricornia	Moranbah SA2 - all	4,655	5,215
From Flynn	Clermont SA2 - balance	2	2
From Groom	Crows Nest - Rosalie SA2 - balance of Toowoomba LGA	2,151	2,152
From Groom	Jondaryan SA2 - part: Toowoomba LGA only	5,025	5,359
From Groom	Pittsworth SA2 - all	3,934	4,164
From Groom	Wambo SA2 - part: Toowoomba LGA only	15	16
From Kennedy	Carpentaria SA2 - balance	2,602	2,895
From Kennedy	Charters Towers SA2 - all	4,997	5,115
From Kennedy	Croydon - Etheridge SA2 - all	724	806
From Kennedy	Dalrymple SA2 - all	2,502	2,670
From Kennedy	Far Central West SA2 - balance	263	298
From Kennedy	Mount Isa Region SA2 - all	1,930	2,092
From Kennedy	Mount Isa SA2 - all	10,857	11,954
From Kennedy	Northern Highlands SA2 - balance	2,225	2,384
From Leichhardt	Carpentaria SA2 - balance	7	8
To Groom	Clifton - Greenmount SA2 - balance	-2,122	-2,208
To Groom	Southern Downs - West SA2 - part: Toowoomba LGA	-71	-72
To Hinkler	Kingaroy Region - North SA2 - balance	-9	-9
To Wide Bay	Kingaroy Region - South SA2 - all	-2,908	-3,049
To Wide Bay	Kingaroy SA2 - all	-6,815	-7,289
To Wide Bay	Nanango SA2 - all	-6,833	-7,053
To Wright	Southern Downs Regional LGA - all	-25,224	-26,472
<b>New Total</b>		<b>103,330</b>	<b>110,621</b>
<b>Variation</b>		<b>0.12%</b>	<b>0.45%</b>
<b>To Maranoa</b>	<b>Total transfers in</b>	<b>44,161</b>	<b>47,576</b>
<b>From Maranoa</b>	<b>Total transfers out</b>	<b>-43,982</b>	<b>-46,152</b>

**Proposed boundary changes: Maranoa**

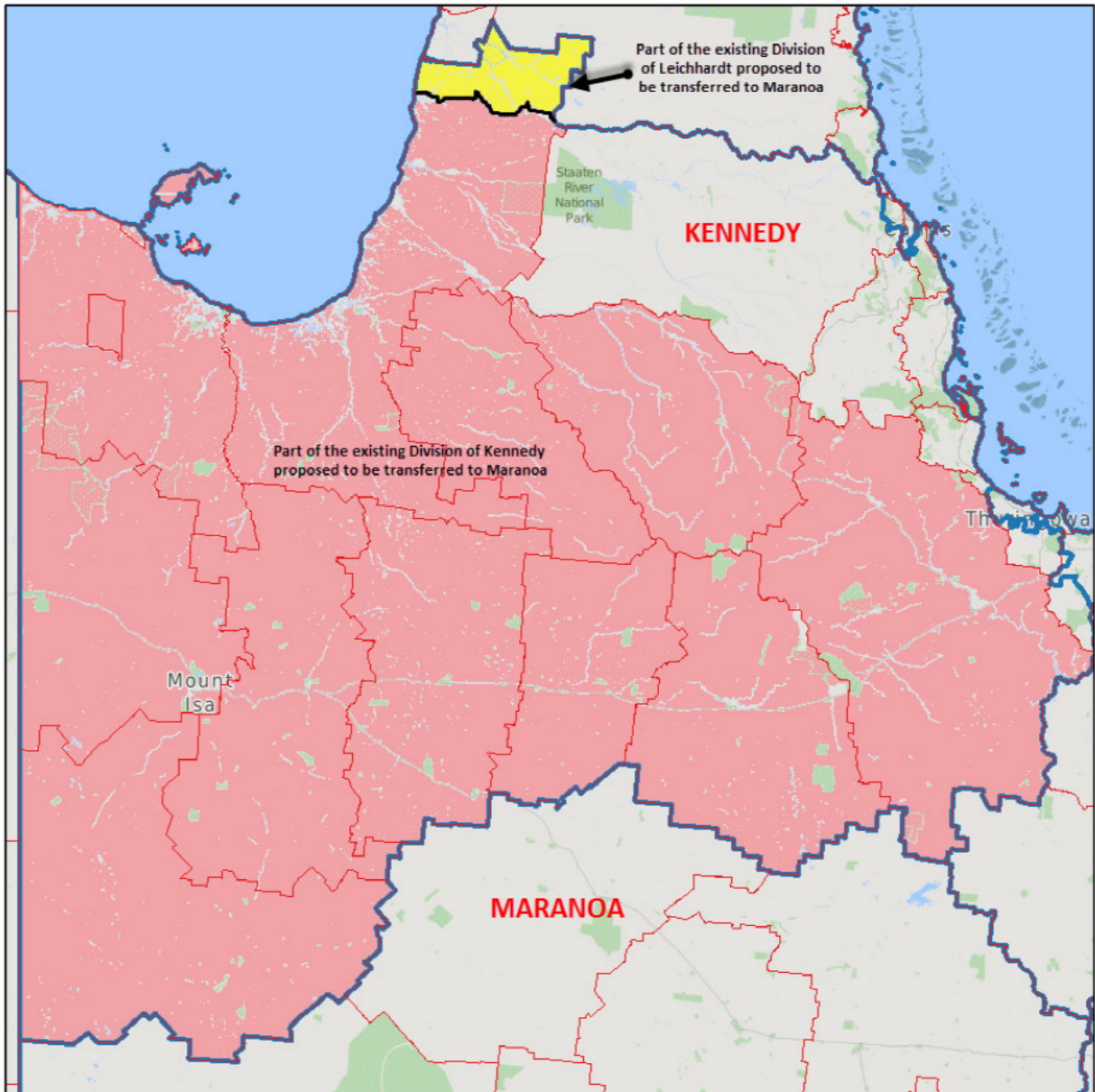

**Image 31 – Proposed transfer of parts of northern and western Queensland from Leichhardt and Kennedy to Maranoa**

## Flynn

Having lost Central Highlands Regional and Woorabinda LGA's in their entirety, as well as a significant portion of Rockhampton LGA itself to Capricornia; I propose Flynn pushes SE along the coast to recover its numbers.

Starting from Flynn's coastal base of the Gladstone LGA, I propose Flynn be re-drawn based on Section 66(3)(b)(iv) *the physical features and area of the proposed Electoral Division* - by becoming a wholly coastal-based Division. To achieve this, Flynn pushes SE, gaining the City of Bundaberg from Hinkler.

Flynn's southern boundary within Bundaberg LGA is the Burnett River, from Bundaberg's LGA boundary with my proposed Hinkler; downstream along the Burnett River to the 'Branyan - Kensington' SA2. From there, following the southern SA2 boundaries of 'Branyan - Kensington', 'Walkervale - Avenell Heights' and 'Bargara - Burnett Heads' to the Coral Sea. Only the 'Bundaberg Region - South' SA2 from within the Bundaberg Regional LGA remains in the Division of Hinkler.

The gain of greater Bundaberg from Hinkler puts Flynn over quota so I proposed it transfer its inland LGA's: Banana; North Burnett and its portion of South Burnett LGA to Hinkler.

Within Rockhampton LGA Flynn's boundary follows the western SA2 boundaries of 'Mount Morgan' and 'Bouldercombe' to the Gracemere - Fairy Bower locality boundary at which point the boundary aligns with the existing CED boundary along Gavial Creek and the Fitzroy River.

### *Divisional Composition: Flynn*

<b>Flynn</b>	<b>102,207</b>	<b>108,114</b>
Bundaberg LGA SA2's		
Ashfield - Kepnock SA2	3,602	3,684
Bargara - Burnett Heads SA2	12,484	13,113
Branyan - Kensington SA2	3,217	3,380
Bundaberg East - Kalkie SA2	3,750	3,942
Bundaberg North - Gooburru SA2	5,185	5,371
Bundaberg Region - North SA2	6,160	6,527
Bundaberg SA2	3,884	4,078
Gin Gin SA2	3,667	3,830
Millbank - Avoca SA2	5,365	5,569
North Burnett SA2	4	4
Svensson Heights - Norville SA2	4,123	4,225
Walkervale - Avenell Heights SA2	7,506	7,818
Gladstone Regional LGA	39,776	42,964
Rockhampton Regional LGA SA2's:		
Bouldercombe SA2	1,344	1,401
Mount Morgan SA2	2,076	2,140
Rockhampton City SA2 - part: Part SA1 #3121702 - S of Gavial Ck. & Fitzroy River	64	68

**Table of transfers: Flynn**

<b>Division</b>	<b>Component</b>	<b>Proposed</b>	<b>Projected</b>
<b>Flynn</b>		<b>100,236</b>	<b>107,483</b>
From Hinkler	Ashfield - Kepnock SA2 - all	3,602	3,684
From Hinkler	Bargara - Burnett Heads SA2 - all	12,484	13,113
From Hinkler	Branyan - Kensington SA2 - all	3,217	3,380
From Hinkler	Bundaberg East - Kalkie SA2 - all	3,750	3,942
From Hinkler	Bundaberg North - Gooburrum SA2 - balance	3,869	4,011
From Hinkler	Bundaberg SA2 - all	3,884	4,078
From Hinkler	Millbank - Avoca SA2 - all	5,365	5,569
From Hinkler	Svensson Heights - Norville SA2 - all	4,123	4,225
From Hinkler	Walkervale - Avenell Heights SA2 - all	7,506	7,818
To Capricornia	Central Highlands - East SA2 - all	-3,917	-4,305
To Capricornia	Central Highlands - West SA2 - all	-4,991	-5,313
To Capricornia	Emerald SA2 - all	-7,743	-8,621
To Capricornia	Gracemere SA2 - all	-7,328	-7,954
To Capricornia	Rockhampton Region - West SA2 - all	-2,105	-2,286
To Hinkler	Banana SA2 - all	-5,867	-6,094
To Hinkler	Biloela SA2 - all	-3,462	-3,770
To Hinkler	Gayndah - Mundubbera SA2 - all	-4,399	-4,596
To Hinkler	Kingaroy Region - North SA2 - balance	-3,455	-3,566
To Hinkler	Monto - Eidsvold SA2 - all	-2,560	-2,682
To Maranoa	Clermont SA2 - balance	-2	-2
<b>New Total</b>		<b>102,207</b>	<b>108,114</b>
<b>Variation</b>		<b>-0.97%</b>	<b>-1.83%</b>
<b>To Flynn</b>	<b>Total transfers in</b>	<b>47,800</b>	<b>49,820</b>
<b>From Flynn</b>	<b>Total transfers out</b>	<b>-45,829</b>	<b>-49,189</b>

**Proposed boundary changes: Flynn**

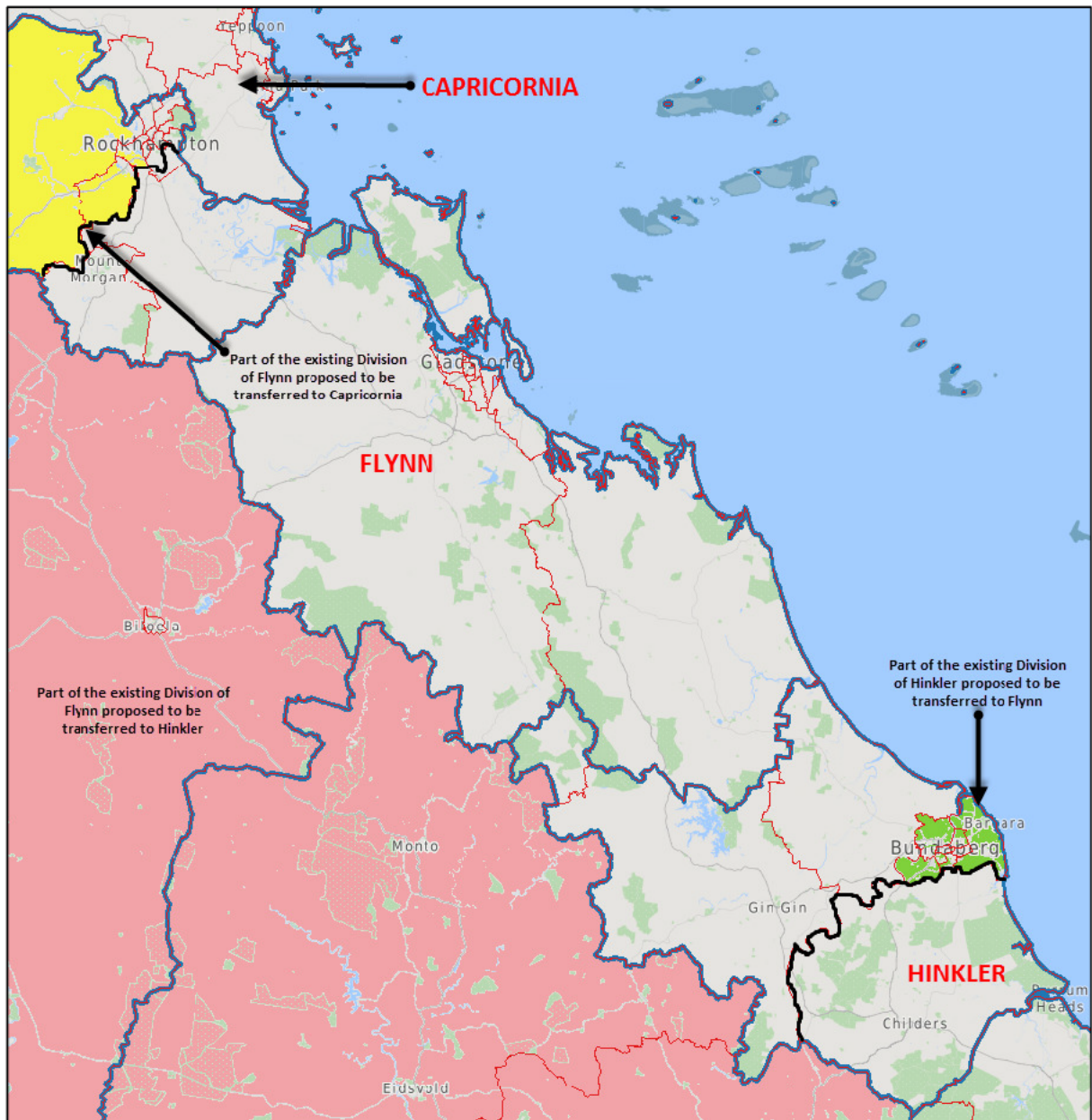

**Image 32 – Proposed Division of Flynn with transfers to Capricornia and exchange of territory and electors with Hinkler**



## Hinkler

Having lost Bundaberg to Flynn; Hinkler pushes S to gain the balance of Fraser Coast Regional LGA from Wide Bay. Though gaining the balance of Fraser Coast Regional LGA does not return Hinkler to within enrolment tolerances.

Hinkler needs to supplement the shortfall in electors from elsewhere.

I propose Hinkler look W to gain those additional electors, gaining the LGA's of Banana and North Burnett in their entirety from Flynn as well as the South Burnett LGA component of 'Kingaroy Region – North' SA2 from Maranoa, Flynn and Wide Bay.

The now unfortunately named Isis Highway providing the means of travel between Fraser Coast LGA and North Burnett LGA.

As will be explained in my assessment of Wide Bay below; even though this version of Hinkler contains only 29,245 current and 30,429 projected electors from the existing Wide Bay, it is a better representative of the electors of the Wide Bay region than the proposed version of Wide Bay will be.

**I therefore propose the Divisional Name of Hinkler is retired and this Division is renamed Wide Bay.**

Any changes to the LGA boundaries since the 2009 Redistribution need to be incorporated into the new boundaries so that electors in the LGA of Fraser Coast Regional are in the Division of Hinkler and electors in the Gympie Regional LGA are in the Division of Wide Bay.

### ***Divisional Composition: Hinkler***

<b>Hinkler</b>	<b>102,679</b>	<b>107,176</b>
Banana LGA	9,329	9,864
Bundaberg LGA SA2's:		
Bundaberg Region - South SA2	7,102	7,451
Fraser Coast Regional LGA	73,080	76,042
Cherbourg Aboriginal LGA	447	472
North Burnett Regional LGA	6,959	7,278
South Burnett Regional LGA SA2's:		
Kingaroy Region - North SA2 - part: South Burnett Regional LGA	5,762	6,069

**Table of transfers: Hinkler**

<b>Hinkler</b>		<b>101,482</b>	<b>105,850</b>
From Flynn	Banana SA2 - all	5,867	6,094
From Flynn	Biloela SA2 - all	3,462	3,770
From Flynn	Gayndah - Mundubbera SA2 - all	4,399	4,596
From Flynn	Kingaroy Region - North SA2 - balance	3,455	3,566
From Flynn	Monto - Eidsvold SA2 - all	2,560	2,682
From Maranoa	Kingaroy Region - North SA2 - balance	9	9
From Wide Bay	Booral - River Heads SA1#3151609 - balance	135	138
From Wide Bay	Burrum - Fraser SA2 - balance	1,002	1,037
From Wide Bay	Cooloola SA2 - part: Fraser Coast LGA only	1	1
From Wide Bay	Granville SA2 - all	2,206	2,258
From Wide Bay	Gympie Region SA2 - part: Fraser Coast LGA only	13	13
From Wide Bay	Kingaroy Region - North SA2 - balance	2,745	2,966
From Wide Bay	Maryborough (Qld) SA2 - balance	12,950	13,378
From Wide Bay	Maryborough Region - South SA2 - Fraser Coast LGA only	6,157	6,325
From Wide Bay	Tinana SA2 - all	4,036	4,313
To Flynn	Ashfield - Kepnock SA2 - all	-3,602	-3,684
To Flynn	Bargara - Burnett Heads SA2 - all	-12,484	-13,113
To Flynn	Branyan - Kensington SA2 - all	-3,217	-3,380
To Flynn	Bundaberg East - Kalkie SA2 - all	-3,750	-3,942
To Flynn	Bundaberg North - Gooburru SA2 - balance	-3,869	-4,011
To Flynn	Bundaberg SA2 - all	-3,884	-4,078
To Flynn	Millbank - Avoca SA2 - all	-5,365	-5,569
To Flynn	Svensson Heights - Norville SA2 - all	-4,123	-4,225
To Flynn	Walkervale - Avenell Heights SA2 - all	-7,506	-7,818
<b>New Total</b>		<b>102,679</b>	<b>107,176</b>
<b>Variation</b>		<b>-0.51%</b>	<b>-2.68%</b>
<b>To Hinkler</b>	<b>Total transfers in</b>	<b>48,997</b>	<b>51,146</b>
<b>From Hinkler</b>	<b>Total transfers out</b>	<b>-47,800</b>	<b>-49,820</b>

## ***Proposed boundary changes: Hinkler***

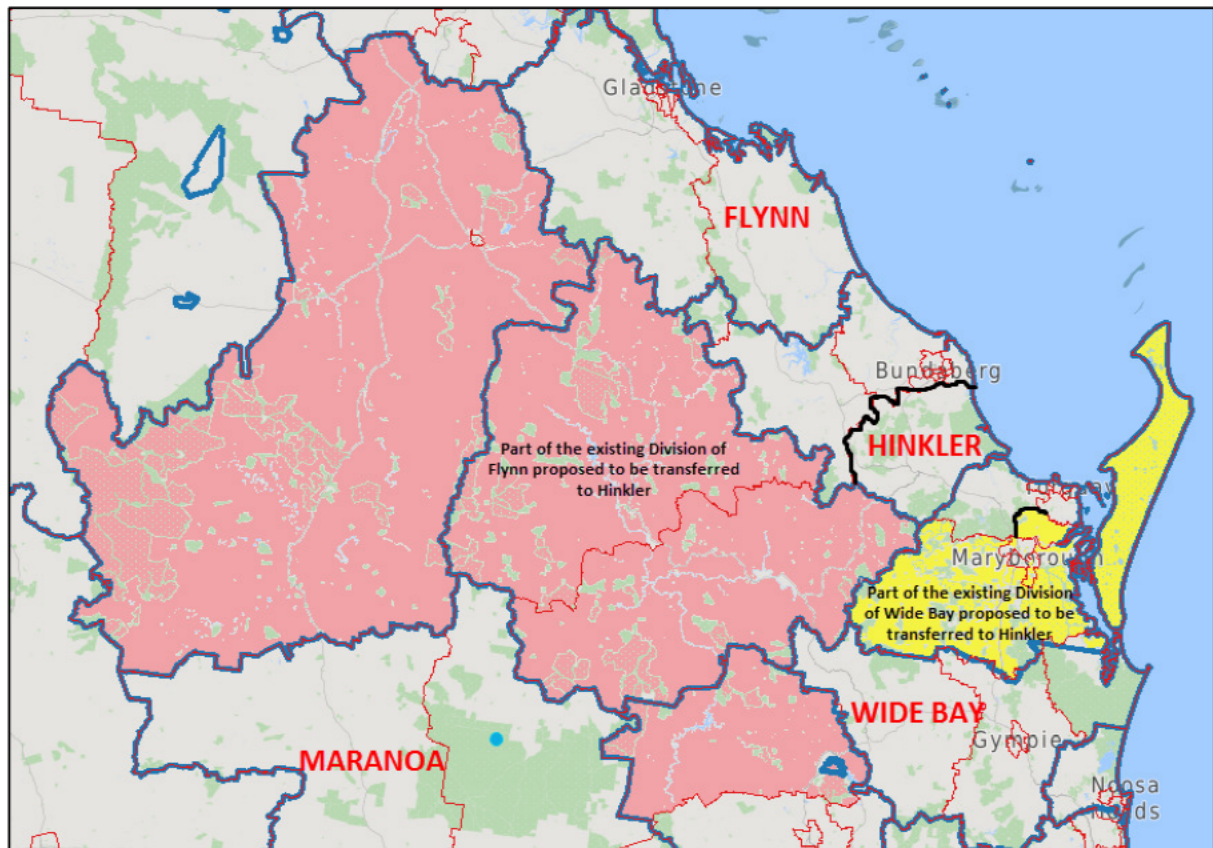

**Image 33 – Proposed Division of Hinkler with transfers from Flynn (pink BG) and Wide Bay (yellow BG)**

### **Wide Bay**

Over the years, Wide Bay has crept S, partially moving out of the region known as Wide Bay (comprising the LGA's of Bundaberg, Cherbourg; Gympie; Fraser Coast, North Burnett and South Burnett) into the Noosa and Sunshine Coast LGA's.

The net gain of 16,825 current and 17,571 projected electors from Fairfax and Fisher this time around means that the Wide Bay electorate now has >50% of its electors that are not a part of the region historically recognised as Wide Bay.

I therefore contend that the name Wide Bay is no longer an appropriate name for a Division based on these proposed boundaries.

Instead, I propose that this version of Wide Bay be renamed to one of the 5 alternative Divisional names I detailed on page 11. After some consideration, **I propose that this instance of Wide Bay be renamed Bjelke-Petersen.**

My reasons for proposing that Wide Bay be renamed to Bjelke-Petersen are:

1. That it is a step to redress the pro-ALP imbalance of Commonwealth Divisions named after former Queensland State and Colonial Premiers.
2. Bjelke-Petersen's home town of Kingaroy is within the boundaries of this proposed Division.

As the noted above under Hinkler; the Divisional Name Wide Bay is a Federation Division, I propose that the Division of Hinkler is renamed to Wide Bay based on Hinkler's new boundaries.

This version of Wide Bay (to be renamed Bjelke-Petersen) still contains the Gympie LGA in its entirety; the new boundary with Sunshine Coast LGA has already been detailed under Fairfax. Out west, Wide Bay gains the SA2's of 'Kingaroy'; 'Kingaroy Region – South' and 'Nanango' from Maranoa. The Burnett Highway providing the *means of communication and travel within the proposed Electoral Division* between the LGA's of Gympie and South Burnett Regional.

### ***Divisional Composition: Wide Bay***

<b>Wide Bay</b>	<b>107,916</b>	<b>112,752</b>
Gympie Regional LGA	34,931	36,504
Noosa LGA SA2's:		
Noosa Hinterland SA2 - part: Noosa LGA only less locality of Doonan	13,004	13,647
Noosaville SA2 - part: N of Eenie Creek Rd and Eumundi Rd	6,005	6,224
Tewantin	7,586	7,684
South Burnett Regional LGA SA2's:		
Kingaroy SA2	6,815	7,289
Kingaroy Region - South SA2	2,908	3,049
Nanango SA2	6,833	7,053
Sunshine Coast LGA SA2's:		
Bli Bli SA2 - part: W of Bruce Hwy	4	4
Buderim - South SA2 - SA1 #3141408 (W of Bruce Hwy) only	201	210
Caloundra Hinterland SA2 - part: SA1 #3144017 part	2	2
Diddillibah - Rosemount SA2 - part: W of Bruce Hwy	600	632
Eumundi - Yandina SA2 - part: W of Bruce Hwy	2,766	2,914
Nambour SA2	13,713	14,369
Maroochy Hinterland SA2	4,812	5,065
Palmwoods SA2	7,736	8,106

**Table of transfers: Wide Bay**

<b>Division</b>	<b>Component</b>	<b>Proposed</b>	<b>Projected</b>
<b>Wide Bay</b>		<b>103,780</b>	<b>108,219</b>
From Fairfax	Bli Bli SA2 - part: W of Bruce Hwy	4	4
From Fairfax	Caloundra Hinterland SA1 #3144017 - part	2	2
From Fairfax	Diddillibah - Rosemount SA2 - part: W of Bruce Hwy	600	632
From Fairfax	Eumundi - Yandina SA2 - part: W of Bruce Hwy	2,766	2,914
From Fairfax	Maroochy Hinterland SA2 - balance	4,770	5,022
From Fairfax	Nambour SA2 - all	13,713	14,369
From Fairfax	Palmwoods SA2 - balance	4,209	4,413
From Fisher	Buderim - South SA2 - balance	201	210
From Fisher	Maroochy Hinterland SA2 - balance	42	43
From Fisher	Palmwoods SA2 - balance	3,527	3,693
From Maranoa	Kingaroy Region - South SA2 - all	2,908	3,049
From Maranoa	Kingaroy SA2 - all	6,815	7,289
From Maranoa	Nanango SA2 - all	6,833	7,053
To Fairfax	Noosa Heads SA2 - all	-3,364	-3,432
To Fairfax	Noosa Hinterland SA2 - part: Sunshine Coast LGA plus locality of Doonan	-1,168	-1,228
To Fairfax	Noosaville SA2 - part: S of Eumundi - Noosa and Eenie Creek Rds	-717	-753
To Fairfax	Peregian SA2 - Noosa LGA component	-2,929	-3,150
To Fairfax	Sunshine Beach SA2 - all	-4,831	-5,168
To Hinkler	Booral - River Heads SA1#3151609 - balance	-135	-138
To Hinkler	Burrum - Fraser SA2 - balance	-1,002	-1,037
To Hinkler	Cooloola SA2 - part: Fraser Coast LGA only	-1	-1
To Hinkler	Granville SA2 - all	-2,206	-2,258
To Hinkler	Gympie Region SA2 - part: Fraser Coast LGA only	-13	-13
To Hinkler	Kingaroy Region - North SA2 - balance	-2,745	-2,966
To Hinkler	Maryborough (Qld) SA2 - balance	-12,950	-13,378
To Hinkler	Maryborough Region - South SA2 - Fraser Coast LGA only	-6,157	-6,325
To Hinkler	Tinana SA2 - all	-4,036	-4,313
<b>New Total</b>		<b>107,916</b>	<b>112,752</b>
<b>Variation</b>		<b>4.57%</b>	<b>2.39%</b>
<b>To Wide Bay</b>	<b>Total transfers in</b>	<b>46,390</b>	<b>48,693</b>
<b>From Wide Bay</b>	<b>Total transfers out</b>	<b>-42,254</b>	<b>-44,160</b>



**Proposed boundary changes: Wide Bay**

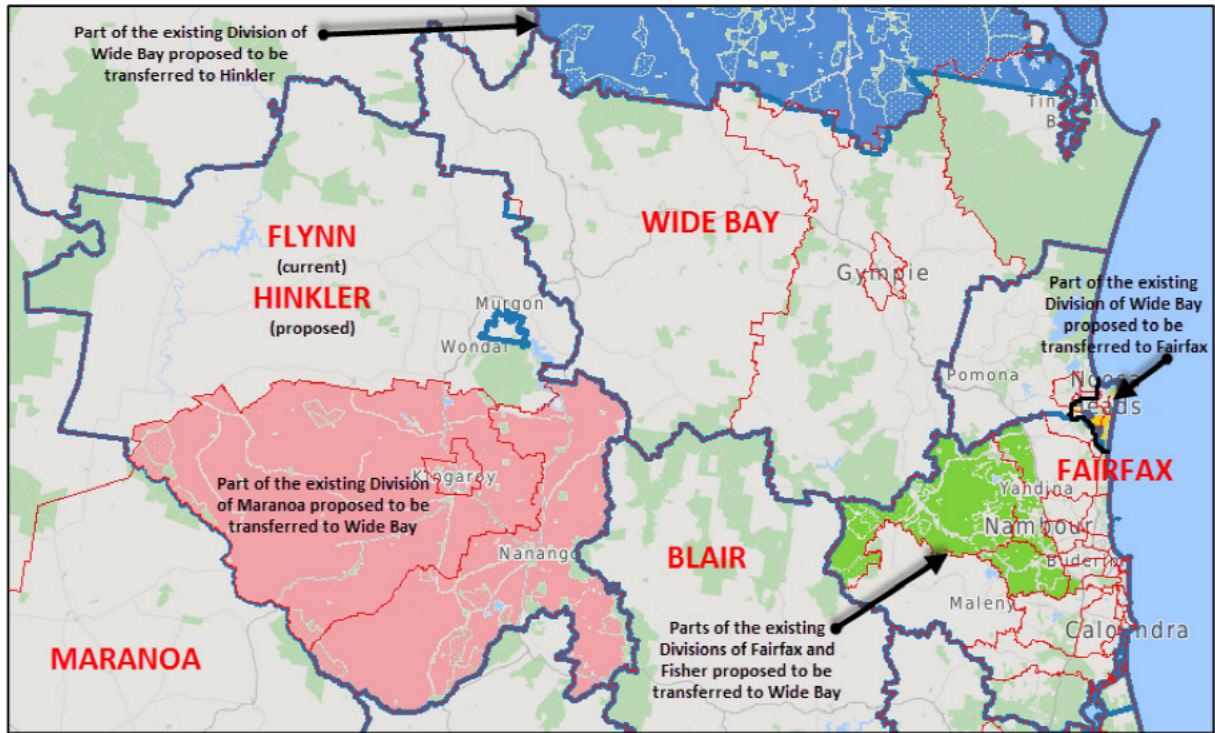

**Image 34 – Proposed Division of Wide Bay with transfers from Maranoa (pink BG); Fairfax and Fisher (green BG)**

## Summary of enrolment numbers – proposed Divisions

Proposed Divisions	Current	Projected	Current Var.	Projected Var.
Blair	102,245	109,489	-0.93%	-0.58%
Bonner	105,433	112,877	2.16%	2.50%
Bowman	104,241	109,932	1.01%	-0.17%
Brisbane	103,771	110,615	0.55%	0.45%
Capricornia	103,798	110,766	0.58%	0.58%
Dawson	102,558	109,557	-0.63%	-0.52%
Dickson	100,977	109,334	-2.16%	-0.72%
Fadden	104,932	111,297	1.67%	1.06%
Fairfax	104,056	110,048	0.83%	-0.07%
Fisher	107,058	111,731	3.73%	1.46%
Flynn	102,207	108,114	-0.97%	-1.83%
Forde	103,491	112,988	0.28%	2.60%
Griffith	103,644	111,746	0.43%	1.47%
Groom	105,000	111,769	1.74%	1.49%
Herbert	101,843	109,061	-1.32%	-0.97%
Hinkler (Rename to Wide Bay)	102,679	107,176	-0.51%	-2.68%
Kennedy (Rename to Mabo)	102,367	108,879	-0.81%	-1.13%
Leichhardt	100,635	108,242	-2.49%	-1.71%
Lilley	99,846	107,201	-3.25%	-2.65%
Longman	101,037	108,442	-2.10%	-1.53%
Maranoa	103,330	110,621	0.12%	0.45%
McPherson (Rename to Berry)	105,478	111,718	2.20%	1.45%
Moncrieff	102,170	107,564	-1.00%	-2.33%
Moreton	100,964	108,949	-2.17%	-1.07%
Oxley	101,709	111,402	-1.45%	1.16%
Petrie	104,024	110,185	0.80%	0.06%
Rankin	102,349	111,658	-0.83%	1.39%
Ryan	104,716	111,502	1.47%	1.25%
Wide Bay (Rename to Bjelke-Petersen)	107,916	112,752	4.57%	2.39%
Wright	101,630	108,118	-1.52%	-1.82%
<b>Totals</b>	<b>3,096,104</b>	<b>3,303,733</b>		

Having set myself a target of keeping all Divisions within +/-3% of Projected Enrolment in case of LGA boundary errors; I am satisfied that none of my proposed Divisions have a Projected Enrolment variation of greater than +/-2.68%.

10 out of 30 Divisions are within +/-1% of the Projected Average

14 out of 30 Divisions are between +/-1% and +/-1.99% of the Projected Average

Only 6 out of 30 Divisions are in excess of +/-2% of the Projected Average.

## Rural and Regional LGA's divided between CED's

The table below details all the rural and regional LGA's that are either currently divided between CED's or are proposed to be divided between CED's as a part of my proposal.

Please note the following:

- The Greater Urban South-East LGA's of Brisbane, Gold Coast, Ipswich, Logan, Moreton Bay Regional, and Sunshine Coast Regional **are not** included in this table as all LGA's have projected enrolment numbers greater than can be accommodated in a single Division.
- The Regional LGA's of Toowoomba Regional and Townsville **are** included in this table even though both LGA's have projected enrolment numbers greater than can be accommodated in a single Division.
- Since the publication of the 2009 boundaries, the author is aware of at least 4 changes to LGA boundaries that could impact this table.
  - Douglas Shire has split from Cairns Regional \*
  - Livingston Shire has split from Rockhampton Regional
  - Mareeba Shire has split from Tablelands Regional \*, and
  - Noosa Shire has split from Sunshine Coast Regional \*

LGA Name	Divided across 2009 Divisions	Divided across 2017 proposed Divisions	Change
Bundaberg Regional	Flynn; Hinkler	Flynn; Hinkler	0
Burdekin Shire	Dawson; Kennedy	Dawson	-1
Cairns Regional *	Kennedy; Leichhardt	Leichhardt	-1
Carpentaria Shire	Kennedy; Leichhardt	Maranoa	-1
Fraser Coast Regional	Hinkler; Wide Bay	Hinkler	-1
Hinchinbrook Shire	Herbert; Kennedy	Herbert; Kennedy	0
Isaac Regional	Capricornia	Capricornia; Maranoa	1
Lockyer Valley	Wright	Blair; Groom	1
Mackay Regional	Capricornia; Dawson	Capricornia; Dawson	0
Noosa *	(Did not exist)	Fairfax; Wide Bay	1
Rockhampton Regional	Capricornia; Flynn	Capricornia; Flynn	0
South Burnett Regional	Flynn; Maranoa; Wide Bay	Hinkler; Wide Bay	-1
Tablelands Regional *	Kennedy; Leichhardt	Kennedy	-1
Toowoomba Regional	Groom; Maranoa	Groom; Maranoa	0
Townsville	Dawson; Herbert; Kennedy	Herbert; Kennedy	-1
Whitsunday Regional	Capricornia; Dawson	Dawson	-1
<b>Net Change in LGA's divided across multiple CED's</b>			<b>-5</b>

Even with the advent of 4 new LGA's in the State since the 2009 Redistribution; the number of Rural and Regional LGA's divided between Divisions in this proposal has reduced by 3; from 13 to 10 LGA's.

The LGA's of South Burnett and Townsville have had the number of Divisions contained within their LGA boundaries reduced from 3 Divisions to 2 Divisions for each LGA.

This KPI can be used to measure improved compliance with Section [66\(3\)\(a\)\(i\) community of interests within the proposed Electoral Division, including economic, social and regional interests](#) of The Act.

## **In closing**

### **To the AEC:**

The 30 day timeframe in which suggestions are allowed to be submitted is sufficient for the smaller States and the Territories. But the 30 day timeframe for suggestions to be submitted is not sufficient for the 3 larger states of New South Wales, Queensland and Victoria.

These 3 States require a more intense level of analysis due to the higher number of potential changes that need to be made and a greater number of electors and Divisions that need to be considered and assessed.

The closing date for suggestions for the larger States should be based on a formula of assessing 5 Divisions per week rounded to the nearest Friday. EG; Queensland should be 6pm on the 6<sup>th</sup> Friday after the Gazette notice is published; Victoria should be the 7<sup>th</sup> Friday and NSW should be the 9<sup>th</sup> Friday after the Gazette notice is published.

### **To the Redistribution Committee for Queensland:**

To make an omelette, you need to break some eggs!

I don't have a problem if my proposed boundaries are considered radically different from the existing boundaries – especially in rural and regional Queensland.

For me, it's not about existing boundaries, or the number of people transferred between Divisions. Measuring the number of electors transferred between Divisions is actually an irrelevant KPI to the success or otherwise of a Redistribution.

As I have stated before; there is nothing in The Act that says anything about what is or isn't an acceptable number or percentage of electors to transfer between Divisions. Nor is there anything in The Act about the maximum area an Electoral Division can occupy.

An electoral Redistribution is about equality of numbers first, community of interests; means of communication and travel; area and physical features second, existing boundaries last.

The success or otherwise of a Redistribution, should be measured by the number of suggestions it incorporates, the number of objections it addresses, whether the clarity of boundaries has improved and whether the number of LGA's divided between Electoral Divisions has reduced.

And **THAT** is the approach I have taken into preparing this submission.

If the State Redistribution of Queensland is anything to go by; it appears that more and more people are taking an active interest in the Electoral Redistribution process.

How many submissions the AEC receive in relation to this Redistribution will be interesting to see.

I know we'll get the usual submissions from the major political parties; it's the submissions from my fellow regular independents, Mark Mulcair, Martin Gordon, Darren McSweeney as well as Mark Yore that will be the most interesting to read.

Hopefully, the level of abuse from those submitting suggestions will be significantly less than the ECQ encountered for the State Redistribution.

+++ End of Document +++

3,096,104	3,096,104	3,096,104	3,096,104	3,303,733	3,303,733	3,303,733	3,303,733											
SA1	SA2	SA3	SA4	SA1	SA2	SA3	SA4	SA1 7DIG CODE	Current CED	If Changed Proposed CED	Divided or T'ferred SA2's - Current	Divided or T'ferred SA2's - Projected	SA2_NAME_2011	SA3_NAME_2011	SA4_NAME_2011	LGA		
327				338				3100101	Bowman				Alexandra Hills	Capalaba	Brisbane - East	Redland		
201				223				3100102	Bowman				Alexandra Hills	Capalaba	Brisbane - East	Redland		
422				485				3100103	Bowman				Alexandra Hills	Capalaba	Brisbane - East	Redland		
269				296				3100104	Bowman				Alexandra Hills	Capalaba	Brisbane - East	Redland		
150				170				3100105	Bowman				Alexandra Hills	Capalaba	Brisbane - East	Redland		
163				178				3100106	Bowman				Alexandra Hills	Capalaba	Brisbane - East	Redland		
184				199				3100107	Bowman				Alexandra Hills	Capalaba	Brisbane - East	Redland		
302				328				3100108	Bowman				Alexandra Hills	Capalaba	Brisbane - East	Redland		
335				365				3100109	Bowman				Alexandra Hills	Capalaba	Brisbane - East	Redland		
282				288				3100110	Bowman				Alexandra Hills	Capalaba	Brisbane - East	Redland		
385				411				3100111	Bowman				Alexandra Hills	Capalaba	Brisbane - East	Redland		
176				190				3100112	Bowman				Alexandra Hills	Capalaba	Brisbane - East	Redland		
208				227				3100113	Bowman				Alexandra Hills	Capalaba	Brisbane - East	Redland		
344				364				3100114	Bowman				Alexandra Hills	Capalaba	Brisbane - East	Redland		
311				338				3100115	Bowman				Alexandra Hills	Capalaba	Brisbane - East	Redland		
325				333				3100116	Bowman				Alexandra Hills	Capalaba	Brisbane - East	Redland		
284				289				3100117	Bowman				Alexandra Hills	Capalaba	Brisbane - East	Redland		
334				342				3100118	Bowman				Alexandra Hills	Capalaba	Brisbane - East	Redland		
281				286				3100119	Bowman				Alexandra Hills	Capalaba	Brisbane - East	Redland		
198				217				3100120	Bowman				Alexandra Hills	Capalaba	Brisbane - East	Redland		
339				366				3100121	Bowman				Alexandra Hills	Capalaba	Brisbane - East	Redland		
293				305				3100122	Bowman				Alexandra Hills	Capalaba	Brisbane - East	Redland		
329				360				3100123	Bowman				Alexandra Hills	Capalaba	Brisbane - East	Redland		
149				166				3100124	Bowman				Alexandra Hills	Capalaba	Brisbane - East	Redland		
196				210				3100125	Bowman				Alexandra Hills	Capalaba	Brisbane - East	Redland		
254				260				3100126	Bowman				Alexandra Hills	Capalaba	Brisbane - East	Redland		
167				185				3100127	Bowman				Alexandra Hills	Capalaba	Brisbane - East	Redland		
301				339				3100128	Bowman				Alexandra Hills	Capalaba	Brisbane - East	Redland		
252				267				3100129	Bowman				Alexandra Hills	Capalaba	Brisbane - East	Redland		
392				402				3100130	Bowman				Alexandra Hills	Capalaba	Brisbane - East	Redland		
306				346				3100131	Bowman				Alexandra Hills	Capalaba	Brisbane - East	Redland		
116				118				3100132	Bowman				Alexandra Hills	Capalaba	Brisbane - East	Redland		
307				322				3100133	Bowman				Alexandra Hills	Capalaba	Brisbane - East	Redland		
235				248				3100134	Bowman				Alexandra Hills	Capalaba	Brisbane - East	Redland		
243				261				3100135	Bowman				Alexandra Hills	Capalaba	Brisbane - East	Redland		
308				349				3100136	Bowman				Alexandra Hills	Capalaba	Brisbane - East	Redland		
208				223				3100137	Bowman				Alexandra Hills	Capalaba	Brisbane - East	Redland		
184				193				3100138	Bowman				Alexandra Hills	Capalaba	Brisbane - East	Redland		
299				334				3100139	Bowman				Alexandra Hills	Capalaba	Brisbane - East	Redland		
312				319				3100140	Bowman				Alexandra Hills	Capalaba	Brisbane - East	Redland		
259				263				3100141	Bowman				Alexandra Hills	Capalaba	Brisbane - East	Redland		
260				263				3100142	Bowman				Alexandra Hills	Capalaba	Brisbane - East	Redland		
0				0				3100143	Bowman				Alexandra Hills	Capalaba	Brisbane - East	Redland		
0				0				3100144	Bowman				Alexandra Hills	Capalaba	Brisbane - East	Redland		
240	11,430			269	12,235			3100145	Bowman				Alexandra Hills	Capalaba	Brisbane - East	Redland		
199				209				3100201	Bonner				Belmont - Gumdale	Capalaba	Brisbane - East	Brisbane (SE)		
302				316				3100202	Bonner				Belmont - Gumdale	Capalaba	Brisbane - East	Brisbane (SE)		
191				196				3100203	Bonner				Belmont - Gumdale	Capalaba	Brisbane - East	Brisbane (SE)		
415				427				3100204	Bonner				Belmont - Gumdale	Capalaba	Brisbane - East	Brisbane (SE)		
306				339				3100205	Bonner				Belmont - Gumdale	Capalaba	Brisbane - East	Brisbane (SE)		
336				371				3100206	Bonner				Belmont - Gumdale	Capalaba	Brisbane - East	Brisbane (SE)		
166				189				3100207	Bonner				Belmont - Gumdale	Capalaba	Brisbane - East	Brisbane (SE)		
211				230				3100208	Bonner				Belmont - Gumdale	Capalaba	Brisbane - East	Brisbane (SE)		
297				317				3100209	Bonner				Belmont - Gumdale	Capalaba	Brisbane - East	Brisbane (SE)		
304				326				3100210	Bonner				Belmont - Gumdale	Capalaba	Brisbane - East	Brisbane (SE)		
6				6				3100211	Bonner				Belmont - Gumdale	Capalaba	Brisbane - East	Brisbane (SE)		
153				153				3100212	Bonner				Belmont - Gumdale	Capalaba	Brisbane - East	Brisbane (SE)		
358				414				3100213	Bonner				Belmont - Gumdale	Capalaba	Brisbane - East	Brisbane (SE)		
157				173				3100214	Bonner				Belmont - Gumdale	Capalaba	Brisbane - East	Brisbane (SE)		
355				365				3100215	Bonner				Belmont - Gumdale	Capalaba	Brisbane - East	Brisbane (SE)		
259				273				3100216	Bonner				Belmont - Gumdale	Capalaba	Brisbane - East	Brisbane (SE)		
87				90				3100217	Bonner				Belmont - Gumdale	Capalaba	Brisbane - East	Brisbane (SE)		
237				259				3100218	Bonner				Belmont - Gumdale	Capalaba	Brisbane - East	Brisbane (SE)		
404				424				3100219	Bonner				Belmont - Gumdale	Capalaba	Brisbane - East	Brisbane (SE)		
212				224				3100220	Bonner				Belmont - Gumdale	Capalaba	Brisbane - East	Brisbane (SE)		
321	5,276			333	5,634			3100221	Bonner				Belmont - Gumdale	Capalaba	Brisbane - East	Brisbane (SE)		
309				333				3100301	Bowman				Birkdale	Capalaba	Brisbane - East	Redland		
318				345				3100302	Bowman				Birkdale	Capalaba	Brisbane - East	Redland		
247				249				3100303	Bowman				Birkdale	Capalaba	Brisbane - East	Redland		
424				456				3100304	Bowman				Birkdale	Capalaba	Brisbane - East	Redland		
334				371				3100305	Bowman				Birkdale	Capalaba	Brisbane - East	Redland		
320				342				3100306	Bowman				Birkdale	Capalaba	Brisbane - East	Redland		
367				365				3100307	Bowman				Birkdale	Capalaba	Brisbane - East	Redland		
181				186				3100308	Bowman				Birkdale	Capalaba	Brisbane - East	Redland		
232				235				3100309	Bowman				Birkdale	Capalaba	Brisbane - East	Redland		
505				527				3100310	Bowman				Birkdale	Capalaba	Brisbane - East	Redland		
275				310				3100311	Bowman				Birkdale	Capalaba	Brisbane - East	Redland		
175				183				3100312	Bowman				Birkdale	Capalaba	Brisbane - East	Redland		
311				325				3100313	Bowman				Birkdale	Capalaba	Brisbane - East	Redland		



SA1	Current 6/1/17			Projected 27/9/21			SA1 7DIG CODE	Current CED	If Changed Proposed CED	Divided or T'ferred SA2's - Current	Divided or T'ferred SA2's - Projected	SA2_NAME_2011	SA3_NAME_2011	SA4_NAME_2011	LGA
	SA2	SA3	SA4	SA1	SA2	SA3									
262				284			3100314	Bowman				Birkdale	Capalaba	Brisbane - East	Redland
277				295			3100315	Bowman				Birkdale	Capalaba	Brisbane - East	Redland
507				573			3100316	Bowman				Birkdale	Capalaba	Brisbane - East	Redland
345				356			3100317	Bowman				Birkdale	Capalaba	Brisbane - East	Redland
310				340			3100318	Bowman				Birkdale	Capalaba	Brisbane - East	Redland
292				321			3100319	Bowman				Birkdale	Capalaba	Brisbane - East	Redland
305				326			3100320	Bowman				Birkdale	Capalaba	Brisbane - East	Redland
406				411			3100321	Bowman				Birkdale	Capalaba	Brisbane - East	Redland
216				224			3100322	Bowman				Birkdale	Capalaba	Brisbane - East	Redland
370				383			3100323	Bowman				Birkdale	Capalaba	Brisbane - East	Redland
365				366			3100324	Bowman				Birkdale	Capalaba	Brisbane - East	Redland
409				444			3100325	Bowman				Birkdale	Capalaba	Brisbane - East	Redland
4				6			3100326	Bowman				Birkdale	Capalaba	Brisbane - East	Redland
17				18			3100327	Bowman				Birkdale	Capalaba	Brisbane - East	Redland
225				230			3100328	Bowman				Birkdale	Capalaba	Brisbane - East	Redland
235				242			3100329	Bowman				Birkdale	Capalaba	Brisbane - East	Redland
257				256			3100330	Bowman				Birkdale	Capalaba	Brisbane - East	Redland
236				242			3100331	Bowman				Birkdale	Capalaba	Brisbane - East	Redland
299				303			3100332	Bowman				Birkdale	Capalaba	Brisbane - East	Redland
227				242			3100333	Bowman				Birkdale	Capalaba	Brisbane - East	Redland
193				211			3100334	Bowman				Birkdale	Capalaba	Brisbane - East	Redland
437				444			3100335	Bowman				Birkdale	Capalaba	Brisbane - East	Redland
293	10,485			303	11,047		3100336	Bowman				Birkdale	Capalaba	Brisbane - East	Redland
293				298			3100401	Bowman				Capalaba	Capalaba	Brisbane - East	Redland
398				414			3100402	Bowman				Capalaba	Capalaba	Brisbane - East	Redland
356				407			3100403	Bowman				Capalaba	Capalaba	Brisbane - East	Redland
348				396			3100404	Bowman				Capalaba	Capalaba	Brisbane - East	Redland
308				335			3100405	Bowman				Capalaba	Capalaba	Brisbane - East	Redland
193				205			3100406	Bowman				Capalaba	Capalaba	Brisbane - East	Redland
270				290			3100407	Bowman				Capalaba	Capalaba	Brisbane - East	Redland
337				349			3100408	Bowman				Capalaba	Capalaba	Brisbane - East	Redland
384				448			3100409	Bowman				Capalaba	Capalaba	Brisbane - East	Redland
359				383			3100410	Bowman				Capalaba	Capalaba	Brisbane - East	Redland
169				179			3100411	Bowman				Capalaba	Capalaba	Brisbane - East	Redland
182				186			3100412	Bowman				Capalaba	Capalaba	Brisbane - East	Redland
376				400			3100413	Bowman				Capalaba	Capalaba	Brisbane - East	Redland
195				211			3100414	Bowman				Capalaba	Capalaba	Brisbane - East	Redland
193				210			3100415	Bowman				Capalaba	Capalaba	Brisbane - East	Redland
271				279			3100416	Bowman				Capalaba	Capalaba	Brisbane - East	Redland
301				311			3100417	Bowman				Capalaba	Capalaba	Brisbane - East	Redland
197				203			3100418	Bowman				Capalaba	Capalaba	Brisbane - East	Redland
215				243			3100419	Bowman				Capalaba	Capalaba	Brisbane - East	Redland
312				333			3100420	Bowman				Capalaba	Capalaba	Brisbane - East	Redland
370				378			3100421	Bowman				Capalaba	Capalaba	Brisbane - East	Redland
114				116			3100422	Bowman				Capalaba	Capalaba	Brisbane - East	Redland
167				173			3100423	Bowman				Capalaba	Capalaba	Brisbane - East	Redland
199				204			3100424	Bowman				Capalaba	Capalaba	Brisbane - East	Redland
205				214			3100425	Bowman				Capalaba	Capalaba	Brisbane - East	Redland
394				415			3100426	Bowman				Capalaba	Capalaba	Brisbane - East	Redland
521				549			3100427	Bowman				Capalaba	Capalaba	Brisbane - East	Redland
318				326			3100428	Bowman				Capalaba	Capalaba	Brisbane - East	Redland
184				194			3100429	Bowman				Capalaba	Capalaba	Brisbane - East	Redland
455				468			3100430	Bowman				Capalaba	Capalaba	Brisbane - East	Redland
404				422			3100431	Bowman				Capalaba	Capalaba	Brisbane - East	Redland
96				107			3100432	Bowman				Capalaba	Capalaba	Brisbane - East	Redland
318				328			3100433	Bowman				Capalaba	Capalaba	Brisbane - East	Redland
252				270			3100434	Bowman				Capalaba	Capalaba	Brisbane - East	Redland
276				300			3100435	Bowman				Capalaba	Capalaba	Brisbane - East	Redland
244				252			3100436	Bowman				Capalaba	Capalaba	Brisbane - East	Redland
5				5			3100437	Bowman				Capalaba	Capalaba	Brisbane - East	Redland
415				477			3100438	Bowman				Capalaba	Capalaba	Brisbane - East	Redland
366				372			3100439	Bowman				Capalaba	Capalaba	Brisbane - East	Redland
289				315			3100440	Bowman				Capalaba	Capalaba	Brisbane - East	Redland
245				253			3100441	Bowman				Capalaba	Capalaba	Brisbane - East	Redland
363				403			3100442	Bowman				Capalaba	Capalaba	Brisbane - East	Redland
261				277			3100443	Bowman				Capalaba	Capalaba	Brisbane - East	Redland
253	12,371			260	13,158		3100444	Bowman				Capalaba	Capalaba	Brisbane - East	Redland
299				299			3100501	Bowman				Thorneside	Capalaba	Brisbane - East	Redland
326				351			3100502	Bowman				Thorneside	Capalaba	Brisbane - East	Redland
276				295			3100503	Bowman				Thorneside	Capalaba	Brisbane - East	Redland
251				257			3100504	Bowman				Thorneside	Capalaba	Brisbane - East	Redland
196				196			3100505	Bowman				Thorneside	Capalaba	Brisbane - East	Redland
107				106			3100506	Bowman				Thorneside	Capalaba	Brisbane - East	Redland
305				312			3100507	Bowman				Thorneside	Capalaba	Brisbane - East	Redland
422				458			3100508	Bowman				Thorneside	Capalaba	Brisbane - East	Redland
251				253			3100509	Bowman				Thorneside	Capalaba	Brisbane - East	Redland
219	2,652			218	2,745		3100510	Bowman				Thorneside	Capalaba	Brisbane - East	Redland
312				315			3100601	Bowman				Wellington Point	Capalaba	Brisbane - East	Redland
152				156			3100602	Bowman				Wellington Point	Capalaba	Brisbane - East	Redland
228				239			3100603	Bowman				Wellington Point	Capalaba	Brisbane - East	Redland

SA1	Current 6/1/17			Projected 27/9/21				SA1 7DIG CODE	Current CED	If Changed Proposed CED	Divided or T'ferred SA2's - Current	Divided or T'ferred SA2's - Projected	SA2_NAME_2011	SA3_NAME_2011	SA4_NAME_2011	LGA
	SA2	SA3	SA4	SA1	SA2	SA3	SA4									
518				563				3100604	Bowman				Wellington Point	Capalaba	Brisbane - East	Redland
207				213				3100605	Bowman				Wellington Point	Capalaba	Brisbane - East	Redland
313				327				3100606	Bowman				Wellington Point	Capalaba	Brisbane - East	Redland
262				279				3100607	Bowman				Wellington Point	Capalaba	Brisbane - East	Redland
364				380				3100608	Bowman				Wellington Point	Capalaba	Brisbane - East	Redland
431				479				3100609	Bowman				Wellington Point	Capalaba	Brisbane - East	Redland
217				225				3100610	Bowman				Wellington Point	Capalaba	Brisbane - East	Redland
335				341				3100611	Bowman				Wellington Point	Capalaba	Brisbane - East	Redland
406				418				3100612	Bowman				Wellington Point	Capalaba	Brisbane - East	Redland
411				425				3100613	Bowman				Wellington Point	Capalaba	Brisbane - East	Redland
476				516				3100614	Bowman				Wellington Point	Capalaba	Brisbane - East	Redland
442				442				3100615	Bowman				Wellington Point	Capalaba	Brisbane - East	Redland
375				393				3100616	Bowman				Wellington Point	Capalaba	Brisbane - East	Redland
311				311				3100617	Bowman				Wellington Point	Capalaba	Brisbane - East	Redland
501				503				3100618	Bowman				Wellington Point	Capalaba	Brisbane - East	Redland
453				519				3100619	Bowman				Wellington Point	Capalaba	Brisbane - East	Redland
289				292				3100620	Bowman				Wellington Point	Capalaba	Brisbane - East	Redland
513				595				3100621	Bowman				Wellington Point	Capalaba	Brisbane - East	Redland
288				292				3100622	Bowman				Wellington Point	Capalaba	Brisbane - East	Redland
289				308				3100623	Bowman				Wellington Point	Capalaba	Brisbane - East	Redland
136	8,229	50,443		140	8,671	53,490		3100624	Bowman				Wellington Point	Capalaba	Brisbane - East	Redland
182				181				3100701	Bowman				Cleveland	Cleveland - Stradbroke	Brisbane - East	Redland
191				190				3100702	Bowman				Cleveland	Cleveland - Stradbroke	Brisbane - East	Redland
359				377				3100703	Bowman				Cleveland	Cleveland - Stradbroke	Brisbane - East	Redland
343				344				3100704	Bowman				Cleveland	Cleveland - Stradbroke	Brisbane - East	Redland
297				308				3100705	Bowman				Cleveland	Cleveland - Stradbroke	Brisbane - East	Redland
584				614				3100706	Bowman				Cleveland	Cleveland - Stradbroke	Brisbane - East	Redland
266				266				3100707	Bowman				Cleveland	Cleveland - Stradbroke	Brisbane - East	Redland
307				307				3100708	Bowman				Cleveland	Cleveland - Stradbroke	Brisbane - East	Redland
330				341				3100709	Bowman				Cleveland	Cleveland - Stradbroke	Brisbane - East	Redland
366				369				3100710	Bowman				Cleveland	Cleveland - Stradbroke	Brisbane - East	Redland
305				325				3100711	Bowman				Cleveland	Cleveland - Stradbroke	Brisbane - East	Redland
246				249				3100712	Bowman				Cleveland	Cleveland - Stradbroke	Brisbane - East	Redland
376				371				3100713	Bowman				Cleveland	Cleveland - Stradbroke	Brisbane - East	Redland
174				173				3100714	Bowman				Cleveland	Cleveland - Stradbroke	Brisbane - East	Redland
474				492				3100715	Bowman				Cleveland	Cleveland - Stradbroke	Brisbane - East	Redland
336				331				3100716	Bowman				Cleveland	Cleveland - Stradbroke	Brisbane - East	Redland
164				168				3100717	Bowman				Cleveland	Cleveland - Stradbroke	Brisbane - East	Redland
326				333				3100718	Bowman				Cleveland	Cleveland - Stradbroke	Brisbane - East	Redland
379				399				3100719	Bowman				Cleveland	Cleveland - Stradbroke	Brisbane - East	Redland
269				291				3100720	Bowman				Cleveland	Cleveland - Stradbroke	Brisbane - East	Redland
263				276				3100721	Bowman				Cleveland	Cleveland - Stradbroke	Brisbane - East	Redland
272				282				3100722	Bowman				Cleveland	Cleveland - Stradbroke	Brisbane - East	Redland
240				251				3100723	Bowman				Cleveland	Cleveland - Stradbroke	Brisbane - East	Redland
248				257				3100724	Bowman				Cleveland	Cleveland - Stradbroke	Brisbane - East	Redland
593				619				3100725	Bowman				Cleveland	Cleveland - Stradbroke	Brisbane - East	Redland
460				476				3100726	Bowman				Cleveland	Cleveland - Stradbroke	Brisbane - East	Redland
253				281				3100727	Bowman				Cleveland	Cleveland - Stradbroke	Brisbane - East	Redland
0				0				3100728	Bowman				Cleveland	Cleveland - Stradbroke	Brisbane - East	Redland
0				0				3100729	Bowman				Cleveland	Cleveland - Stradbroke	Brisbane - East	Redland
439				450				3100730	Bowman				Cleveland	Cleveland - Stradbroke	Brisbane - East	Redland
416				430				3100731	Bowman				Cleveland	Cleveland - Stradbroke	Brisbane - East	Redland
226				223				3100732	Bowman				Cleveland	Cleveland - Stradbroke	Brisbane - East	Redland
240				246				3100733	Bowman				Cleveland	Cleveland - Stradbroke	Brisbane - East	Redland
217				219				3100734	Bowman				Cleveland	Cleveland - Stradbroke	Brisbane - East	Redland
435				434				3100735	Bowman				Cleveland	Cleveland - Stradbroke	Brisbane - East	Redland
283				279				3100736	Bowman				Cleveland	Cleveland - Stradbroke	Brisbane - East	Redland
259	11,118			273	11,425			3100737	Bowman				Cleveland	Cleveland - Stradbroke	Brisbane - East	Redland
360				363				3100801	Bowman				Ormiston	Cleveland - Stradbroke	Brisbane - East	Redland
292				290				3100802	Bowman				Ormiston	Cleveland - Stradbroke	Brisbane - East	Redland
283				298				3100803	Bowman				Ormiston	Cleveland - Stradbroke	Brisbane - East	Redland
338				373				3100804	Bowman				Ormiston	Cleveland - Stradbroke	Brisbane - East	Redland
459				460				3100805	Bowman				Ormiston	Cleveland - Stradbroke	Brisbane - East	Redland
418				443				3100806	Bowman				Ormiston	Cleveland - Stradbroke	Brisbane - East	Redland
251				259				3100807	Bowman				Ormiston	Cleveland - Stradbroke	Brisbane - East	Redland
462				498				3100808	Bowman				Ormiston	Cleveland - Stradbroke	Brisbane - East	Redland
460				471				3100809	Bowman				Ormiston	Cleveland - Stradbroke	Brisbane - East	Redland
437				466				3100810	Bowman				Ormiston	Cleveland - Stradbroke	Brisbane - East	Redland
339				370				3100811	Bowman				Ormiston	Cleveland - Stradbroke	Brisbane - East	Redland
304	4,403			338	4,629			3100812	Bowman				Ormiston	Cleveland - Stradbroke	Brisbane - East	Redland
297				324				3100901	Bowman				Redland Bay	Cleveland - Stradbroke	Brisbane - East	Redland
413				442				3100902	Bowman				Redland Bay	Cleveland - Stradbroke	Brisbane - East	Redland
387				414				3100903	Bowman				Redland Bay	Cleveland - Stradbroke	Brisbane - East	Redland
350				387				3100904	Bowman				Redland Bay	Cleveland - Stradbroke	Brisbane - East	Redland
234				239				3100905	Bowman				Redland Bay	Cleveland - Stradbroke	Brisbane - East	Redland
400				417				3100906	Bowman				Redland Bay	Cleveland - Stradbroke	Brisbane - East	Redland
385				412				3100907	Bowman				Redland Bay	Cleveland - Stradbroke	Brisbane - East	Redland
379				412				3100908	Bowman				Redland Bay	Cleveland - Stradbroke	Brisbane - East	Redland
225				227				3100909	Bowman				Redland Bay	Cleveland - Stradbroke	Brisbane - East	Redland
196				198				3100910	Bowman				Redland Bay	Cleveland - Stradbroke	Brisbane - East	Redland



SA1	Current 6/1/17			Projected 27/9/21				SA1 7DIG CODE	Current CED	If Changed Proposed CED	Divided or T'ferred SA2's - Current	Divided or T'ferred SA2's - Projected	SA2_NAME_2011	SA3_NAME_2011	SA4_NAME_2011	LGA
	SA2	SA3	SA4	SA1	SA2	SA3	SA4									
595				633				3100911	Bowman				Redland Bay	Cleveland - Stradbroke	Brisbane - East	Redland
236				250				3100912	Bowman				Redland Bay	Cleveland - Stradbroke	Brisbane - East	Redland
315				325				3100913	Bowman				Redland Bay	Cleveland - Stradbroke	Brisbane - East	Redland
732				792				3100914	Bowman				Redland Bay	Cleveland - Stradbroke	Brisbane - East	Redland
337				357				3100915	Bowman				Redland Bay	Cleveland - Stradbroke	Brisbane - East	Redland
333				365				3100916	Bowman				Redland Bay	Cleveland - Stradbroke	Brisbane - East	Redland
163				169				3100917	Bowman				Redland Bay	Cleveland - Stradbroke	Brisbane - East	Redland
500				575				3100918	Bowman				Redland Bay	Cleveland - Stradbroke	Brisbane - East	Redland
624				706				3100919	Bowman				Redland Bay	Cleveland - Stradbroke	Brisbane - East	Redland
373				421				3100920	Bowman				Redland Bay	Cleveland - Stradbroke	Brisbane - East	Redland
0				0				3100921	Bowman				Redland Bay	Cleveland - Stradbroke	Brisbane - East	Redland
402				414				3100922	Bowman				Redland Bay	Cleveland - Stradbroke	Brisbane - East	Redland
396				427				3100923	Bowman				Redland Bay	Cleveland - Stradbroke	Brisbane - East	Redland
451				495				3100924	Bowman				Redland Bay	Cleveland - Stradbroke	Brisbane - East	Redland
336				353				3100925	Bowman				Redland Bay	Cleveland - Stradbroke	Brisbane - East	Redland
418				435				3100926	Bowman				Redland Bay	Cleveland - Stradbroke	Brisbane - East	Redland
150				159				3100927	Bowman				Redland Bay	Cleveland - Stradbroke	Brisbane - East	Redland
428				448				3100928	Bowman				Redland Bay	Cleveland - Stradbroke	Brisbane - East	Redland
229				239				3100929	Bowman				Redland Bay	Cleveland - Stradbroke	Brisbane - East	Redland
190	10,474			199	11,234			3100930	Bowman				Redland Bay	Cleveland - Stradbroke	Brisbane - East	Redland
0				0				3101001	Bowman		0	0	Redland Islands	Cleveland - Stradbroke	Brisbane - East	Redland
178				184				3101002	Bowman		178	184	Redland Islands	Cleveland - Stradbroke	Brisbane - East	Redland
284				284				3101003	Bowman		284	284	Redland Islands	Cleveland - Stradbroke	Brisbane - East	Redland
234				235				3101004	Bowman		234	235	Redland Islands	Cleveland - Stradbroke	Brisbane - East	Redland
366				370				3101005	Bowman		366	370	Redland Islands	Cleveland - Stradbroke	Brisbane - East	Redland
228				235				3101006	Bowman		228	235	Redland Islands	Cleveland - Stradbroke	Brisbane - East	Redland
211				210				3101007	Bowman		211	210	Redland Islands	Cleveland - Stradbroke	Brisbane - East	Redland
423				441				3101008	Bowman		423	441	Redland Islands	Cleveland - Stradbroke	Brisbane - East	Redland
332				340				3101009	Bowman		332	340	Redland Islands	Cleveland - Stradbroke	Brisbane - East	Redland
226				237				3101010	Bowman		226	237	Redland Islands	Cleveland - Stradbroke	Brisbane - East	Redland
384				414				3101011	Bowman		384	414	Redland Islands	Cleveland - Stradbroke	Brisbane - East	Redland
332				349				3101012	Bowman		332	349	Redland Islands	Cleveland - Stradbroke	Brisbane - East	Redland
153				158				3101013	Bonner		153	158	Redland Islands	Cleveland - Stradbroke	Brisbane - East	Brisbane (SE)
233				237				3101014	Bowman		233	237	Redland Islands	Cleveland - Stradbroke	Brisbane - East	Redland
77				80				3101015	Bowman		77	80	Redland Islands	Cleveland - Stradbroke	Brisbane - East	Redland
368				398				3101016	Bowman		368	398	Redland Islands	Cleveland - Stradbroke	Brisbane - East	Redland
354				369				3101017	Bowman		354	369	Redland Islands	Cleveland - Stradbroke	Brisbane - East	Redland
318				317				3101018	Bowman		318	317	Redland Islands	Cleveland - Stradbroke	Brisbane - East	Redland
367				378				3101019	Bowman		367	378	Redland Islands	Cleveland - Stradbroke	Brisbane - East	Redland
364				394				3101020	Bowman		364	394	Redland Islands	Cleveland - Stradbroke	Brisbane - East	Redland
311				337				3101021	Bowman		311	337	Redland Islands	Cleveland - Stradbroke	Brisbane - East	Redland
172				178				3101022	Bowman		172	178	Redland Islands	Cleveland - Stradbroke	Brisbane - East	Redland
523				544				3101023	Bowman		523	544	Redland Islands	Cleveland - Stradbroke	Brisbane - East	Redland
167				167				3101024	Bowman		167	167	Redland Islands	Cleveland - Stradbroke	Brisbane - East	Redland
429	7,034			451	7,307			3101025	Bowman		429	451	Redland Islands	Cleveland - Stradbroke	Brisbane - East	Redland
									Bonner Bowman		153 6,881	158 7,149				Brisbane (SE) Redland
281				313				3101101	Bowman				Sheldon - Mount Cotton	Cleveland - Stradbroke	Brisbane - East	Redland
209				226				3101102	Bowman				Sheldon - Mount Cotton	Cleveland - Stradbroke	Brisbane - East	Redland
207				222				3101103	Bowman				Sheldon - Mount Cotton	Cleveland - Stradbroke	Brisbane - East	Redland
543				616				3101104	Bowman				Sheldon - Mount Cotton	Cleveland - Stradbroke	Brisbane - East	Redland
189				201				3101105	Bowman				Sheldon - Mount Cotton	Cleveland - Stradbroke	Brisbane - East	Redland
165				178				3101106	Bowman				Sheldon - Mount Cotton	Cleveland - Stradbroke	Brisbane - East	Redland
323				336				3101107	Bowman				Sheldon - Mount Cotton	Cleveland - Stradbroke	Brisbane - East	Redland
270				277				3101108	Bowman				Sheldon - Mount Cotton	Cleveland - Stradbroke	Brisbane - East	Redland
161				177				3101109	Bowman				Sheldon - Mount Cotton	Cleveland - Stradbroke	Brisbane - East	Redland
368				400				3101110	Bowman				Sheldon - Mount Cotton	Cleveland - Stradbroke	Brisbane - East	Redland
516				576				3101111	Bowman				Sheldon - Mount Cotton	Cleveland - Stradbroke	Brisbane - East	Redland
160				174				3101112	Bowman				Sheldon - Mount Cotton	Cleveland - Stradbroke	Brisbane - East	Redland
802				835				3101113	Bowman				Sheldon - Mount Cotton	Cleveland - Stradbroke	Brisbane - East	Redland
355				369				3101114	Bowman				Sheldon - Mount Cotton	Cleveland - Stradbroke	Brisbane - East	Redland
315				347				3101115	Bowman				Sheldon - Mount Cotton	Cleveland - Stradbroke	Brisbane - East	Redland
430	5,294			503	5,750			3101116	Bowman				Sheldon - Mount Cotton	Cleveland - Stradbroke	Brisbane - East	Redland
494				539				3101201	Bowman				Thornlands	Cleveland - Stradbroke	Brisbane - East	Redland
278				285				3101202	Bowman				Thornlands	Cleveland - Stradbroke	Brisbane - East	Redland
708				734				3101203	Bowman				Thornlands	Cleveland - Stradbroke	Brisbane - East	Redland
342				349				3101204	Bowman				Thornlands	Cleveland - Stradbroke	Brisbane - East	Redland
670				723				3101205	Bowman				Thornlands	Cleveland - Stradbroke	Brisbane - East	Redland
238				246				3101206	Bowman				Thornlands	Cleveland - Stradbroke	Brisbane - East	Redland
527				577				3101207	Bowman				Thornlands	Cleveland - Stradbroke	Brisbane - East	Redland
438				488				3101208	Bowman				Thornlands	Cleveland - Stradbroke	Brisbane - East	Redland
367				391				3101209	Bowman				Thornlands	Cleveland - Stradbroke	Brisbane - East	Redland
407				430				3101210	Bowman				Thornlands	Cleveland - Stradbroke	Brisbane - East	Redland
350				371				3101211	Bowman				Thornlands	Cleveland - Stradbroke	Brisbane - East	Redland
291				296				3101212	Bowman				Thornlands	Cleveland - Stradbroke	Brisbane - East	Redland
394				402				3101213	Bowman				Thornlands	Cleveland - Stradbroke	Brisbane - East	Redland
251				259				3101214	Bowman				Thornlands	Cleveland - Stradbroke	Brisbane - East	Redland
201				219				3101215	Bowman				Thornlands	Cleveland - Stradbroke	Brisbane - East	Redland
188				191				3101216	Bowman				Thornlands	Cleveland - Stradbroke	Brisbane - East	Redland
227				233				3101217	Bowman				Thornlands	Cleveland - Stradbroke	Brisbane - East	Redland

SA1	Current 6/1/17			Projected 27/9/21				SA1 7DIG CODE	Current CED	If Changed Proposed CED	Divided or T'ferred SA2's - Current	Divided or T'ferred SA2's - Projected	SA2_NAME_2011	SA3_NAME_2011	SA4_NAME_2011	LGA
	SA2	SA3	SA4	SA1	SA2	SA3	SA4									
173				183				3101218	Bowman				Thornlands	Cleveland - Stradbroke	Brisbane - East	Redland
308				316				3101219	Bowman				Thornlands	Cleveland - Stradbroke	Brisbane - East	Redland
183				191				3101220	Bowman				Thornlands	Cleveland - Stradbroke	Brisbane - East	Redland
330				355				3101221	Bowman				Thornlands	Cleveland - Stradbroke	Brisbane - East	Redland
196				205				3101222	Bowman				Thornlands	Cleveland - Stradbroke	Brisbane - East	Redland
260				275				3101223	Bowman				Thornlands	Cleveland - Stradbroke	Brisbane - East	Redland
173				183				3101224	Bowman				Thornlands	Cleveland - Stradbroke	Brisbane - East	Redland
235				249				3101225	Bowman				Thornlands	Cleveland - Stradbroke	Brisbane - East	Redland
918				962				3101226	Bowman				Thornlands	Cleveland - Stradbroke	Brisbane - East	Redland
198				209				3101227	Bowman				Thornlands	Cleveland - Stradbroke	Brisbane - East	Redland
268				281				3101228	Bowman				Thornlands	Cleveland - Stradbroke	Brisbane - East	Redland
353	9,966			387	10,529			3101229	Bowman				Thornlands	Cleveland - Stradbroke	Brisbane - East	Redland
223				233				3101301	Bowman				Victoria Point	Cleveland - Stradbroke	Brisbane - East	Redland
193				198				3101302	Bowman				Victoria Point	Cleveland - Stradbroke	Brisbane - East	Redland
270				278				3101303	Bowman				Victoria Point	Cleveland - Stradbroke	Brisbane - East	Redland
380				392				3101304	Bowman				Victoria Point	Cleveland - Stradbroke	Brisbane - East	Redland
541				572				3101305	Bowman				Victoria Point	Cleveland - Stradbroke	Brisbane - East	Redland
499				531				3101306	Bowman				Victoria Point	Cleveland - Stradbroke	Brisbane - East	Redland
367				380				3101307	Bowman				Victoria Point	Cleveland - Stradbroke	Brisbane - East	Redland
261				276				3101308	Bowman				Victoria Point	Cleveland - Stradbroke	Brisbane - East	Redland
176				183				3101309	Bowman				Victoria Point	Cleveland - Stradbroke	Brisbane - East	Redland
305				321				3101310	Bowman				Victoria Point	Cleveland - Stradbroke	Brisbane - East	Redland
411				432				3101311	Bowman				Victoria Point	Cleveland - Stradbroke	Brisbane - East	Redland
360				369				3101312	Bowman				Victoria Point	Cleveland - Stradbroke	Brisbane - East	Redland
306				317				3101313	Bowman				Victoria Point	Cleveland - Stradbroke	Brisbane - East	Redland
360				379				3101314	Bowman				Victoria Point	Cleveland - Stradbroke	Brisbane - East	Redland
424				439				3101315	Bowman				Victoria Point	Cleveland - Stradbroke	Brisbane - East	Redland
325				339				3101316	Bowman				Victoria Point	Cleveland - Stradbroke	Brisbane - East	Redland
268				274				3101317	Bowman				Victoria Point	Cleveland - Stradbroke	Brisbane - East	Redland
363				395				3101318	Bowman				Victoria Point	Cleveland - Stradbroke	Brisbane - East	Redland
356				376				3101319	Bowman				Victoria Point	Cleveland - Stradbroke	Brisbane - East	Redland
349				348				3101320	Bowman				Victoria Point	Cleveland - Stradbroke	Brisbane - East	Redland
181				187				3101321	Bowman				Victoria Point	Cleveland - Stradbroke	Brisbane - East	Redland
333				344				3101322	Bowman				Victoria Point	Cleveland - Stradbroke	Brisbane - East	Redland
0				0				3101323	Bowman				Victoria Point	Cleveland - Stradbroke	Brisbane - East	Redland
326				339				3101324	Bowman				Victoria Point	Cleveland - Stradbroke	Brisbane - East	Redland
178				188				3101325	Bowman				Victoria Point	Cleveland - Stradbroke	Brisbane - East	Redland
222				230				3101326	Bowman				Victoria Point	Cleveland - Stradbroke	Brisbane - East	Redland
348				353				3101327	Bowman				Victoria Point	Cleveland - Stradbroke	Brisbane - East	Redland
340				345				3101328	Bowman				Victoria Point	Cleveland - Stradbroke	Brisbane - East	Redland
203				210				3101329	Bowman				Victoria Point	Cleveland - Stradbroke	Brisbane - East	Redland
338				359				3101330	Bowman				Victoria Point	Cleveland - Stradbroke	Brisbane - East	Redland
252				257				3101331	Bowman				Victoria Point	Cleveland - Stradbroke	Brisbane - East	Redland
340				345				3101332	Bowman				Victoria Point	Cleveland - Stradbroke	Brisbane - East	Redland
176				183				3101333	Bowman				Victoria Point	Cleveland - Stradbroke	Brisbane - East	Redland
423				435				3101334	Bowman				Victoria Point	Cleveland - Stradbroke	Brisbane - East	Redland
253				257				3101335	Bowman				Victoria Point	Cleveland - Stradbroke	Brisbane - East	Redland
288	10,938	59,227		296	11,360	62,234		3101336	Bowman				Victoria Point	Cleveland - Stradbroke	Brisbane - East	Redland
5				5				3101401	Bonner				Brisbane Port - Lytton	Wynnum - Manly	Brisbane - East	Brisbane (SE)
0	5			0	5			3101402	Bonner				Brisbane Port - Lytton	Wynnum - Manly	Brisbane - East	Brisbane (SE)
174				173				3101501	Bonner				Manly - Lota	Wynnum - Manly	Brisbane - East	Brisbane (SE)
353				392				3101502	Bonner				Manly - Lota	Wynnum - Manly	Brisbane - East	Brisbane (SE)
282				309				3101503	Bonner				Manly - Lota	Wynnum - Manly	Brisbane - East	Brisbane (SE)
313				337				3101504	Bonner				Manly - Lota	Wynnum - Manly	Brisbane - East	Brisbane (SE)
273				272				3101505	Bonner				Manly - Lota	Wynnum - Manly	Brisbane - East	Brisbane (SE)
217				230				3101506	Bonner				Manly - Lota	Wynnum - Manly	Brisbane - East	Brisbane (SE)
209				209				3101507	Bonner				Manly - Lota	Wynnum - Manly	Brisbane - East	Brisbane (SE)
310				332				3101508	Bonner				Manly - Lota	Wynnum - Manly	Brisbane - East	Brisbane (SE)
294				298				3101509	Bonner				Manly - Lota	Wynnum - Manly	Brisbane - East	Brisbane (SE)
337				337				3101510	Bonner				Manly - Lota	Wynnum - Manly	Brisbane - East	Brisbane (SE)
153				156				3101511	Bonner				Manly - Lota	Wynnum - Manly	Brisbane - East	Brisbane (SE)
358				377				3101512	Bonner				Manly - Lota	Wynnum - Manly	Brisbane - East	Brisbane (SE)
273				283				3101513	Bonner				Manly - Lota	Wynnum - Manly	Brisbane - East	Brisbane (SE)
261				275				3101514	Bonner				Manly - Lota	Wynnum - Manly	Brisbane - East	Brisbane (SE)
288				295				3101515	Bonner				Manly - Lota	Wynnum - Manly	Brisbane - East	Brisbane (SE)
244				243				3101516	Bonner				Manly - Lota	Wynnum - Manly	Brisbane - East	Brisbane (SE)
406				433				3101517	Bonner				Manly - Lota	Wynnum - Manly	Brisbane - East	Brisbane (SE)
232				244				3101518	Bonner				Manly - Lota	Wynnum - Manly	Brisbane - East	Brisbane (SE)
305	5,282			316	5,511			3101519	Bonner				Manly - Lota	Wynnum - Manly	Brisbane - East	Brisbane (SE)
470				531				3101601	Bonner				Manly West	Wynnum - Manly	Brisbane - East	Brisbane (SE)
426				452				3101602	Bonner				Manly West	Wynnum - Manly	Brisbane - East	Brisbane (SE)
561				662				3101603	Bonner				Manly West	Wynnum - Manly	Brisbane - East	Brisbane (SE)
365				399				3101604	Bonner				Manly West	Wynnum - Manly	Brisbane - East	Brisbane (SE)
340				367				3101605	Bonner				Manly West	Wynnum - Manly	Brisbane - East	Brisbane (SE)
256				267				3101606	Bonner				Manly West	Wynnum - Manly	Brisbane - East	Brisbane (SE)
350				369				3101607	Bonner				Manly West	Wynnum - Manly	Brisbane - East	Brisbane (SE)
191				203				3101608	Bonner				Manly West	Wynnum - Manly	Brisbane - East	Brisbane (SE)
336				344				3101609	Bonner				Manly West	Wynnum - Manly	Brisbane - East	Brisbane (SE)
300				330				3101610	Bonner				Manly West	Wynnum - Manly	Brisbane - East	Brisbane (SE)
280				293				3101611	Bonner				Manly West	Wynnum - Manly	Brisbane - East	Brisbane (SE)



SA1	Current 6/1/17			Projected 27/9/21				SA1 7DIG CODE	Current CED	If Changed Proposed CED	Divided or T'ferred SA2's - Current	Divided or T'ferred SA2's - Projected	SA2_NAME_2011	SA3_NAME_2011	SA4_NAME_2011	LGA
	SA2	SA3	SA4	SA1	SA2	SA3	SA4									
285				327				3101612 Bonner					Manly West	Wynnum - Manly	Brisbane - East	Brisbane (SE)
429				465				3101613 Bonner					Manly West	Wynnum - Manly	Brisbane - East	Brisbane (SE)
159				169				3101614 Bonner					Manly West	Wynnum - Manly	Brisbane - East	Brisbane (SE)
241				258				3101615 Bonner					Manly West	Wynnum - Manly	Brisbane - East	Brisbane (SE)
270				286				3101616 Bonner					Manly West	Wynnum - Manly	Brisbane - East	Brisbane (SE)
399				419				3101617 Bonner					Manly West	Wynnum - Manly	Brisbane - East	Brisbane (SE)
234				245				3101618 Bonner					Manly West	Wynnum - Manly	Brisbane - East	Brisbane (SE)
375				405				3101619 Bonner					Manly West	Wynnum - Manly	Brisbane - East	Brisbane (SE)
199				206				3101620 Bonner					Manly West	Wynnum - Manly	Brisbane - East	Brisbane (SE)
256				277				3101621 Bonner					Manly West	Wynnum - Manly	Brisbane - East	Brisbane (SE)
329				354				3101622 Bonner					Manly West	Wynnum - Manly	Brisbane - East	Brisbane (SE)
344				363				3101623 Bonner					Manly West	Wynnum - Manly	Brisbane - East	Brisbane (SE)
477	7,872			490	8,481			3101624 Bonner					Manly West	Wynnum - Manly	Brisbane - East	Brisbane (SE)
12				13				3101701 Bonner			12	13	Murarie	Wynnum - Manly	Brisbane - East	Brisbane (SE)
344				397				3101702 Griffith Bonner	Bonner		344	397	Murarie	Wynnum - Manly	Brisbane - East	Brisbane (SE)
367				401				3101703 Griffith Bonner	Bonner		367	401	Murarie	Wynnum - Manly	Brisbane - East	Brisbane (SE)
256				285				3101704 Griffith Bonner	Bonner		256	285	Murarie	Wynnum - Manly	Brisbane - East	Brisbane (SE)
142				149				3101705 Griffith Bonner	Bonner		142	149	Murarie	Wynnum - Manly	Brisbane - East	Brisbane (SE)
170				171				3101706 Bonner			170	171	Murarie	Wynnum - Manly	Brisbane - East	Brisbane (SE)
298				301				3101707 Bonner			298	301	Murarie	Wynnum - Manly	Brisbane - East	Brisbane (SE)
212				235				3101708 Bonner			212	235	Murarie	Wynnum - Manly	Brisbane - East	Brisbane (SE)
233				262				3101709 Bonner			233	262	Murarie	Wynnum - Manly	Brisbane - East	Brisbane (SE)
378				394				3101710 Bonner			378	394	Murarie	Wynnum - Manly	Brisbane - East	Brisbane (SE)
259	2,671			283	2,891			3101711 Bonner			259	283	Murarie	Wynnum - Manly	Brisbane - East	Brisbane (SE)
								Bonner			1,562	1,659				
								Griffith Bonner	Bonner		1,109	1,232				
277				291				3101801 Bonner					Tingalpa	Wynnum - Manly	Brisbane - East	Brisbane (SE)
395				414				3101802 Bonner					Tingalpa	Wynnum - Manly	Brisbane - East	Brisbane (SE)
298				326				3101803 Bonner					Tingalpa	Wynnum - Manly	Brisbane - East	Brisbane (SE)
299				348				3101804 Bonner					Tingalpa	Wynnum - Manly	Brisbane - East	Brisbane (SE)
261				283				3101805 Bonner					Tingalpa	Wynnum - Manly	Brisbane - East	Brisbane (SE)
327				352				3101806 Bonner					Tingalpa	Wynnum - Manly	Brisbane - East	Brisbane (SE)
342				362				3101807 Bonner					Tingalpa	Wynnum - Manly	Brisbane - East	Brisbane (SE)
315				333				3101808 Bonner					Tingalpa	Wynnum - Manly	Brisbane - East	Brisbane (SE)
278				303				3101809 Bonner					Tingalpa	Wynnum - Manly	Brisbane - East	Brisbane (SE)
269				283				3101810 Bonner					Tingalpa	Wynnum - Manly	Brisbane - East	Brisbane (SE)
459				477				3101811 Bonner					Tingalpa	Wynnum - Manly	Brisbane - East	Brisbane (SE)
258				277				3101812 Bonner					Tingalpa	Wynnum - Manly	Brisbane - East	Brisbane (SE)
147				155				3101813 Bonner					Tingalpa	Wynnum - Manly	Brisbane - East	Brisbane (SE)
186				214				3101814 Bonner					Tingalpa	Wynnum - Manly	Brisbane - East	Brisbane (SE)
381				422				3101815 Bonner					Tingalpa	Wynnum - Manly	Brisbane - East	Brisbane (SE)
195				217				3101816 Bonner					Tingalpa	Wynnum - Manly	Brisbane - East	Brisbane (SE)
132				139				3101817 Bonner					Tingalpa	Wynnum - Manly	Brisbane - East	Brisbane (SE)
320				350				3101818 Bonner					Tingalpa	Wynnum - Manly	Brisbane - East	Brisbane (SE)
420				469				3101819 Bonner					Tingalpa	Wynnum - Manly	Brisbane - East	Brisbane (SE)
234				245				3101820 Bonner					Tingalpa	Wynnum - Manly	Brisbane - East	Brisbane (SE)
1				1				3101821 Bonner					Tingalpa	Wynnum - Manly	Brisbane - East	Brisbane (SE)
176				185				3101822 Bonner					Tingalpa	Wynnum - Manly	Brisbane - East	Brisbane (SE)
0				0				3101823 Bonner					Tingalpa	Wynnum - Manly	Brisbane - East	Brisbane (SE)
2	5,972			2	6,448			3101824 Bonner					Tingalpa	Wynnum - Manly	Brisbane - East	Brisbane (SE)
1,067				1,192				3101901 Bonner					Wakerley	Wynnum - Manly	Brisbane - East	Brisbane (SE)
1,069				1,206				3101902 Bonner					Wakerley	Wynnum - Manly	Brisbane - East	Brisbane (SE)
571				621				3101903 Bonner					Wakerley	Wynnum - Manly	Brisbane - East	Brisbane (SE)
411				540				3101904 Bonner					Wakerley	Wynnum - Manly	Brisbane - East	Brisbane (SE)
194				208				3101905 Bonner					Wakerley	Wynnum - Manly	Brisbane - East	Brisbane (SE)
260				285				3101906 Bonner					Wakerley	Wynnum - Manly	Brisbane - East	Brisbane (SE)
511				685				3101907 Bonner					Wakerley	Wynnum - Manly	Brisbane - East	Brisbane (SE)
188				208				3101908 Bonner					Wakerley	Wynnum - Manly	Brisbane - East	Brisbane (SE)
226				242				3101909 Bonner					Wakerley	Wynnum - Manly	Brisbane - East	Brisbane (SE)
203				216				3101910 Bonner					Wakerley	Wynnum - Manly	Brisbane - East	Brisbane (SE)
607				692				3101911 Bonner					Wakerley	Wynnum - Manly	Brisbane - East	Brisbane (SE)
3	5,310			3	6,098			3101912 Bonner					Wakerley	Wynnum - Manly	Brisbane - East	Brisbane (SE)
343				375				3102001 Bonner					Wynnum	Wynnum - Manly	Brisbane - East	Brisbane (SE)
421				421				3102002 Bonner					Wynnum	Wynnum - Manly	Brisbane - East	Brisbane (SE)
275				297				3102003 Bonner					Wynnum	Wynnum - Manly	Brisbane - East	Brisbane (SE)
415				428				3102004 Bonner					Wynnum	Wynnum - Manly	Brisbane - East	Brisbane (SE)
406				418				3102005 Bonner					Wynnum	Wynnum - Manly	Brisbane - East	Brisbane (SE)
460				495				3102006 Bonner					Wynnum	Wynnum - Manly	Brisbane - East	Brisbane (SE)
198				205				3102007 Bonner					Wynnum	Wynnum - Manly	Brisbane - East	Brisbane (SE)
316				346				3102008 Bonner					Wynnum	Wynnum - Manly	Brisbane - East	Brisbane (SE)
273				298				3102009 Bonner					Wynnum	Wynnum - Manly	Brisbane - East	Brisbane (SE)
390				437				3102010 Bonner					Wynnum	Wynnum - Manly	Brisbane - East	Brisbane (SE)
260				273				3102011 Bonner					Wynnum	Wynnum - Manly	Brisbane - East	Brisbane (SE)
252				276				3102012 Bonner					Wynnum	Wynnum - Manly	Brisbane - East	Brisbane (SE)
230				245				3102013 Bonner					Wynnum	Wynnum - Manly	Brisbane - East	Brisbane (SE)
370				412				3102014 Bonner					Wynnum	Wynnum - Manly	Brisbane - East	Brisbane (SE)
300				306				3102015 Bonner					Wynnum	Wynnum - Manly	Brisbane - East	Brisbane (SE)
250				278				3102016 Bonner					Wynnum	Wynnum - Manly	Brisbane - East	Brisbane (SE)
430				474				3102017 Bonner					Wynnum	Wynnum - Manly	Brisbane - East	Brisbane (SE)
238				249				3102018 Bonner					Wynnum	Wynnum - Manly	Brisbane - East	Brisbane (SE)



SA1	Current 6/1/17			Projected 27/9/21				SA1 7DIG CODE	Current CED	If Changed Proposed CED	Divided or T'ferred SA2's - Current	Divided or T'ferred SA2's - Projected	SA2_NAME_2011	SA3_NAME_2011	SA4_NAME_2011	LGA
	SA2	SA3	SA4	SA1	SA2	SA3	SA4									
377				392				3102019 Bonner					Wyndrum	Wyndrum - Manly	Brisbane - East	Brisbane (SE)
374				405				3102020 Bonner					Wyndrum	Wyndrum - Manly	Brisbane - East	Brisbane (SE)
253				256				3102021 Bonner					Wyndrum	Wyndrum - Manly	Brisbane - East	Brisbane (SE)
411				452				3102022 Bonner					Wyndrum	Wyndrum - Manly	Brisbane - East	Brisbane (SE)
245				267				3102023 Bonner					Wyndrum	Wyndrum - Manly	Brisbane - East	Brisbane (SE)
308				319				3102024 Bonner					Wyndrum	Wyndrum - Manly	Brisbane - East	Brisbane (SE)
219				228				3102025 Bonner					Wyndrum	Wyndrum - Manly	Brisbane - East	Brisbane (SE)
200				218				3102026 Bonner					Wyndrum	Wyndrum - Manly	Brisbane - East	Brisbane (SE)
320				325				3102027 Bonner					Wyndrum	Wyndrum - Manly	Brisbane - East	Brisbane (SE)
383				406				3102028 Bonner					Wyndrum	Wyndrum - Manly	Brisbane - East	Brisbane (SE)
0				0				3102029 Bonner					Wyndrum	Wyndrum - Manly	Brisbane - East	Brisbane (SE)
256	9,173			256	9,757			3102030 Bonner					Wyndrum	Wyndrum - Manly	Brisbane - East	Brisbane (SE)
286				284				3102101 Bonner					Wyndrum West - Hemmant	Wyndrum - Manly	Brisbane - East	Brisbane (SE)
289				287				3102102 Bonner					Wyndrum West - Hemmant	Wyndrum - Manly	Brisbane - East	Brisbane (SE)
374				379				3102103 Bonner					Wyndrum West - Hemmant	Wyndrum - Manly	Brisbane - East	Brisbane (SE)
317				310				3102104 Bonner					Wyndrum West - Hemmant	Wyndrum - Manly	Brisbane - East	Brisbane (SE)
254				272				3102105 Bonner					Wyndrum West - Hemmant	Wyndrum - Manly	Brisbane - East	Brisbane (SE)
262				272				3102106 Bonner					Wyndrum West - Hemmant	Wyndrum - Manly	Brisbane - East	Brisbane (SE)
313				355				3102107 Bonner					Wyndrum West - Hemmant	Wyndrum - Manly	Brisbane - East	Brisbane (SE)
300				319				3102108 Bonner					Wyndrum West - Hemmant	Wyndrum - Manly	Brisbane - East	Brisbane (SE)
258				284				3102109 Bonner					Wyndrum West - Hemmant	Wyndrum - Manly	Brisbane - East	Brisbane (SE)
199				211				3102110 Bonner					Wyndrum West - Hemmant	Wyndrum - Manly	Brisbane - East	Brisbane (SE)
303				320				3102111 Bonner					Wyndrum West - Hemmant	Wyndrum - Manly	Brisbane - East	Brisbane (SE)
12				13				3102112 Bonner					Wyndrum West - Hemmant	Wyndrum - Manly	Brisbane - East	Brisbane (SE)
246				276				3102113 Bonner					Wyndrum West - Hemmant	Wyndrum - Manly	Brisbane - East	Brisbane (SE)
302				321				3102114 Bonner					Wyndrum West - Hemmant	Wyndrum - Manly	Brisbane - East	Brisbane (SE)
307				304				3102115 Bonner					Wyndrum West - Hemmant	Wyndrum - Manly	Brisbane - East	Brisbane (SE)
320				329				3102116 Bonner					Wyndrum West - Hemmant	Wyndrum - Manly	Brisbane - East	Brisbane (SE)
167				168				3102117 Bonner					Wyndrum West - Hemmant	Wyndrum - Manly	Brisbane - East	Brisbane (SE)
299				334				3102118 Bonner					Wyndrum West - Hemmant	Wyndrum - Manly	Brisbane - East	Brisbane (SE)
252				251				3102119 Bonner					Wyndrum West - Hemmant	Wyndrum - Manly	Brisbane - East	Brisbane (SE)
280				300				3102120 Bonner					Wyndrum West - Hemmant	Wyndrum - Manly	Brisbane - East	Brisbane (SE)
188				200				3102121 Bonner					Wyndrum West - Hemmant	Wyndrum - Manly	Brisbane - East	Brisbane (SE)
168				175				3102122 Bonner					Wyndrum West - Hemmant	Wyndrum - Manly	Brisbane - East	Brisbane (SE)
462				532				3102123 Bonner					Wyndrum West - Hemmant	Wyndrum - Manly	Brisbane - East	Brisbane (SE)
377				420				3102124 Bonner					Wyndrum West - Hemmant	Wyndrum - Manly	Brisbane - East	Brisbane (SE)
236				250				3102125 Bonner					Wyndrum West - Hemmant	Wyndrum - Manly	Brisbane - East	Brisbane (SE)
239				249				3102126 Bonner					Wyndrum West - Hemmant	Wyndrum - Manly	Brisbane - East	Brisbane (SE)
226				249				3102127 Bonner					Wyndrum West - Hemmant	Wyndrum - Manly	Brisbane - East	Brisbane (SE)
218				228				3102128 Bonner					Wyndrum West - Hemmant	Wyndrum - Manly	Brisbane - East	Brisbane (SE)
381				390				3102129 Bonner					Wyndrum West - Hemmant	Wyndrum - Manly	Brisbane - East	Brisbane (SE)
413				430				3102130 Bonner					Wyndrum West - Hemmant	Wyndrum - Manly	Brisbane - East	Brisbane (SE)
214				238				3102131 Bonner					Wyndrum West - Hemmant	Wyndrum - Manly	Brisbane - East	Brisbane (SE)
285				308				3102132 Bonner					Wyndrum West - Hemmant	Wyndrum - Manly	Brisbane - East	Brisbane (SE)
358				398				3102133 Bonner					Wyndrum West - Hemmant	Wyndrum - Manly	Brisbane - East	Brisbane (SE)
189				203				3102134 Bonner					Wyndrum West - Hemmant	Wyndrum - Manly	Brisbane - East	Brisbane (SE)
150				149				3102135 Bonner					Wyndrum West - Hemmant	Wyndrum - Manly	Brisbane - East	Brisbane (SE)
92				95				3102136 Bonner					Wyndrum West - Hemmant	Wyndrum - Manly	Brisbane - East	Brisbane (SE)
192	9,728	46,013	155,683	192	10,295	49,486	165,210	3102137 Bonner					Wyndrum West - Hemmant	Wyndrum - Manly	Brisbane - East	Brisbane (SE)
2				2				3102201 Petrie					Bald Hills	Bald Hills - Everton Park	Brisbane - North	Brisbane (NW)
0				0				3102202 Petrie					Bald Hills	Bald Hills - Everton Park	Brisbane - North	Brisbane (NW)
652				756				3102203 Petrie					Bald Hills	Bald Hills - Everton Park	Brisbane - North	Brisbane (NW)
443				490				3102204 Petrie					Bald Hills	Bald Hills - Everton Park	Brisbane - North	Brisbane (NW)
286				308				3102205 Petrie					Bald Hills	Bald Hills - Everton Park	Brisbane - North	Brisbane (NW)
226				235				3102206 Petrie					Bald Hills	Bald Hills - Everton Park	Brisbane - North	Brisbane (NW)
239				250				3102207 Petrie					Bald Hills	Bald Hills - Everton Park	Brisbane - North	Brisbane (NW)
216				248				3102208 Petrie					Bald Hills	Bald Hills - Everton Park	Brisbane - North	Brisbane (NW)
206				236				3102209 Petrie					Bald Hills	Bald Hills - Everton Park	Brisbane - North	Brisbane (NW)
244				257				3102210 Petrie					Bald Hills	Bald Hills - Everton Park	Brisbane - North	Brisbane (NW)
321				321				3102211 Petrie					Bald Hills	Bald Hills - Everton Park	Brisbane - North	Brisbane (NW)
227				259				3102212 Petrie					Bald Hills	Bald Hills - Everton Park	Brisbane - North	Brisbane (NW)
219				217				3102213 Petrie					Bald Hills	Bald Hills - Everton Park	Brisbane - North	Brisbane (NW)
215				222				3102214 Petrie					Bald Hills	Bald Hills - Everton Park	Brisbane - North	Brisbane (NW)
383				396				3102215 Petrie					Bald Hills	Bald Hills - Everton Park	Brisbane - North	Brisbane (NW)
446				496				3102216 Petrie					Bald Hills	Bald Hills - Everton Park	Brisbane - North	Brisbane (NW)
208				208				3102217 Petrie					Bald Hills	Bald Hills - Everton Park	Brisbane - North	Brisbane (NW)
462				491				3102218 Petrie					Bald Hills	Bald Hills - Everton Park	Brisbane - North	Brisbane (NW)
10	5,005			10	5,402			3102219 Petrie					Bald Hills	Bald Hills - Everton Park	Brisbane - North	Brisbane (NW)
366				382				3102301 Lilley			366	382	Bridgeman Downs	Bald Hills - Everton Park	Brisbane - North	Brisbane (NW)
260				266				3102302 Lilley			260	266	Bridgeman Downs	Bald Hills - Everton Park	Brisbane - North	Brisbane (NW)
231				243				3102303 Lilley			231	243	Bridgeman Downs	Bald Hills - Everton Park	Brisbane - North	Brisbane (NW)
408				414				3102304 Lilley			408	414	Bridgeman Downs	Bald Hills - Everton Park	Brisbane - North	Brisbane (NW)
260				260				3102305 Lilley			260	260	Bridgeman Downs	Bald Hills - Everton Park	Brisbane - North	Brisbane (NW)
196				199				3102306 Lilley			196	199	Bridgeman Downs	Bald Hills - Everton Park	Brisbane - North	Brisbane (NW)
318				321				3102307 Lilley			318	321	Bridgeman Downs	Bald Hills - Everton Park	Brisbane - North	Brisbane (NW)
349				372				3102308 Lilley			349	372	Bridgeman Downs	Bald Hills - Everton Park	Brisbane - North	Brisbane (NW)
356				379				3102309 Petrie			356	379	Bridgeman Downs	Bald Hills - Everton Park	Brisbane - North	Brisbane (NW)
245				261				3102310 Lilley			245	261	Bridgeman Downs	Bald Hills - Everton Park	Brisbane - North	Brisbane (NW)
314				344				3102311 Lilley			314	344	Bridgeman Downs	Bald Hills - Everton Park	Brisbane - North	Brisbane (NW)
341				363				3102312 Lilley			341	363	Bridgeman Downs	Bald Hills - Everton Park	Brisbane - North	Brisbane (NW)

SA1	Current 6/1/17			Projected 27/9/21				SA1 7DIG CODE	Current CED	If Changed Proposed CED	Divided or T'ferred SA2's - Current	Divided or T'ferred SA2's - Projected	SA2_NAME_2011	SA3_NAME_2011	SA4_NAME_2011	LGA
	SA2	SA3	SA4	SA1	SA2	SA3	SA4									
397				425				3102313	Lilley		397	425	Bridgeman Downs	Bald Hills - Everton Park	Brisbane - North	Brisbane (NW)
196				200				3102314	Lilley		196	200	Bridgeman Downs	Bald Hills - Everton Park	Brisbane - North	Brisbane (NW)
400				462				3102315	Petrie		400	462	Bridgeman Downs	Bald Hills - Everton Park	Brisbane - North	Brisbane (NW)
463				507				3102316	Petrie		463	507	Bridgeman Downs	Bald Hills - Everton Park	Brisbane - North	Brisbane (NW)
239				243				3102317	Petrie		239	243	Bridgeman Downs	Bald Hills - Everton Park	Brisbane - North	Brisbane (NW)
308				320				3102318	Petrie		308	320	Bridgeman Downs	Bald Hills - Everton Park	Brisbane - North	Brisbane (NW)
38				44				3102319	Petrie	Lilley	38	44	Bridgeman Downs	Bald Hills - Everton Park	Brisbane - North	Brisbane (NW)
321	6,006			370	6,375			3102319	Petrie		321	370	Bridgeman Downs	Bald Hills - Everton Park	Brisbane - North	Brisbane (NW)
									Lilley		3,881	4,050				
									Petrie	Lilley	38	44				
									Petrie		2,087	2,281				
384				392				3102401	Petrie		384	392	Carseldine	Bald Hills - Everton Park	Brisbane - North	Brisbane (NW)
312				322				3102402	Petrie		312	322	Carseldine	Bald Hills - Everton Park	Brisbane - North	Brisbane (NW)
324				337				3102403	Petrie		324	337	Carseldine	Bald Hills - Everton Park	Brisbane - North	Brisbane (NW)
581				597				3102404	Petrie		581	597	Carseldine	Bald Hills - Everton Park	Brisbane - North	Brisbane (NW)
1,185				1,249				3102405	Petrie		1,185	1,249	Carseldine	Bald Hills - Everton Park	Brisbane - North	Brisbane (NW)
243				247				3102406	Petrie		243	247	Carseldine	Bald Hills - Everton Park	Brisbane - North	Brisbane (NW)
245				242				3102407	Petrie		245	242	Carseldine	Bald Hills - Everton Park	Brisbane - North	Brisbane (NW)
503				519				3102408	Petrie	Lilley	503	519	Carseldine	Bald Hills - Everton Park	Brisbane - North	Brisbane (NW)
326				335				3102409	Petrie		326	335	Carseldine	Bald Hills - Everton Park	Brisbane - North	Brisbane (NW)
238				247				3102410	Petrie		238	247	Carseldine	Bald Hills - Everton Park	Brisbane - North	Brisbane (NW)
402				406				3102411	Petrie		402	406	Carseldine	Bald Hills - Everton Park	Brisbane - North	Brisbane (NW)
335				349				3102412	Petrie		335	349	Carseldine	Bald Hills - Everton Park	Brisbane - North	Brisbane (NW)
249				253				3102413	Petrie		249	253	Carseldine	Bald Hills - Everton Park	Brisbane - North	Brisbane (NW)
386				382				3102414	Petrie		386	382	Carseldine	Bald Hills - Everton Park	Brisbane - North	Brisbane (NW)
269				273				3102415	Petrie		269	273	Carseldine	Bald Hills - Everton Park	Brisbane - North	Brisbane (NW)
0				0				3102416	Petrie		0	0	Carseldine	Bald Hills - Everton Park	Brisbane - North	Brisbane (NW)
286	6,268			294	6,444			3102417	Petrie		286	294	Carseldine	Bald Hills - Everton Park	Brisbane - North	Brisbane (NW)
									Petrie		5,765	5,925				
									Petrie	Lilley	503	519				
313				333				3102501	Lilley		313	333	Everton Park	Bald Hills - Everton Park	Brisbane - North	Brisbane (NW)
422				455				3102502	Lilley		422	455	Everton Park	Bald Hills - Everton Park	Brisbane - North	Brisbane (NW)
540				582				3102503	Lilley		540	582	Everton Park	Bald Hills - Everton Park	Brisbane - North	Brisbane (NW)
203				221				3102504	Lilley		203	221	Everton Park	Bald Hills - Everton Park	Brisbane - North	Brisbane (NW)
391				427				3102505	Lilley		391	427	Everton Park	Bald Hills - Everton Park	Brisbane - North	Brisbane (NW)
224				244				3102506	Lilley		224	244	Everton Park	Bald Hills - Everton Park	Brisbane - North	Brisbane (NW)
460				495				3102507	Lilley		460	495	Everton Park	Bald Hills - Everton Park	Brisbane - North	Brisbane (NW)
408				440				3102508	Lilley		408	440	Everton Park	Bald Hills - Everton Park	Brisbane - North	Brisbane (NW)
418				444				3102509	Lilley		418	444	Everton Park	Bald Hills - Everton Park	Brisbane - North	Brisbane (NW)
429				471				3102510	Lilley		429	471	Everton Park	Bald Hills - Everton Park	Brisbane - North	Brisbane (NW)
309				338				3102511	Lilley		309	338	Everton Park	Bald Hills - Everton Park	Brisbane - North	Brisbane (NW)
404				440				3102512	Lilley		404	440	Everton Park	Bald Hills - Everton Park	Brisbane - North	Brisbane (NW)
261				289				3102513	Lilley		261	289	Everton Park	Bald Hills - Everton Park	Brisbane - North	Brisbane (NW)
296				314				3102514	Lilley		296	314	Everton Park	Bald Hills - Everton Park	Brisbane - North	Brisbane (NW)
284				318				3102515	Lilley		284	318	Everton Park	Bald Hills - Everton Park	Brisbane - North	Brisbane (NW)
3				3				3102516	Brisbane	Lilley	3	3	Everton Park	Bald Hills - Everton Park	Brisbane - North	Brisbane (NW)
211				234				3102516	Lilley		211	234	Everton Park	Bald Hills - Everton Park	Brisbane - North	Brisbane (NW)
218				239				3102517	Lilley		218	239	Everton Park	Bald Hills - Everton Park	Brisbane - North	Brisbane (NW)
267				281				3102518	Lilley		267	281	Everton Park	Bald Hills - Everton Park	Brisbane - North	Brisbane (NW)
391	6,452			415	6,983			3102519	Lilley		391	415	Everton Park	Bald Hills - Everton Park	Brisbane - North	Brisbane (NW)
									Brisbane	Lilley	3	3				
									Lilley		6,449	6,980				
145				156				3102601	Lilley				McDowall	Bald Hills - Everton Park	Brisbane - North	Brisbane (NW)
340				367				3102602	Lilley				McDowall	Bald Hills - Everton Park	Brisbane - North	Brisbane (NW)
190				200				3102603	Lilley				McDowall	Bald Hills - Everton Park	Brisbane - North	Brisbane (NW)
255				260				3102604	Lilley				McDowall	Bald Hills - Everton Park	Brisbane - North	Brisbane (NW)
295				296				3102605	Lilley				McDowall	Bald Hills - Everton Park	Brisbane - North	Brisbane (NW)
272				290				3102606	Lilley				McDowall	Bald Hills - Everton Park	Brisbane - North	Brisbane (NW)
483				512				3102607	Lilley				McDowall	Bald Hills - Everton Park	Brisbane - North	Brisbane (NW)
311				315				3102608	Lilley				McDowall	Bald Hills - Everton Park	Brisbane - North	Brisbane (NW)
239				274				3102609	Lilley				McDowall	Bald Hills - Everton Park	Brisbane - North	Brisbane (NW)
281				289				3102610	Lilley				McDowall	Bald Hills - Everton Park	Brisbane - North	Brisbane (NW)
279				295				3102611	Lilley				McDowall	Bald Hills - Everton Park	Brisbane - North	Brisbane (NW)
325				351				3102612	Lilley				McDowall	Bald Hills - Everton Park	Brisbane - North	Brisbane (NW)
327				364				3102613	Lilley				McDowall	Bald Hills - Everton Park	Brisbane - North	Brisbane (NW)
466				516				3102614	Lilley				McDowall	Bald Hills - Everton Park	Brisbane - North	Brisbane (NW)
285				294				3102615	Lilley				McDowall	Bald Hills - Everton Park	Brisbane - North	Brisbane (NW)
350				403				3102616	Lilley				McDowall	Bald Hills - Everton Park	Brisbane - North	Brisbane (NW)
210				230				3102617	Lilley				McDowall	Bald Hills - Everton Park	Brisbane - North	Brisbane (NW)
262	5,315	29,046		279	5,691	30,895		3102618	Lilley				McDowall	Bald Hills - Everton Park	Brisbane - North	Brisbane (NW)
373				378				3102701	Lilley		373	378	Aspley	Chermside	Brisbane - North	Brisbane (NW)
358				370				3102702	Lilley		358	370	Aspley	Chermside	Brisbane - North	Brisbane (NW)
439				451				3102703	Lilley		439	451	Aspley	Chermside	Brisbane - North	Brisbane (NW)
166				169				3102704	Lilley		166	169	Aspley	Chermside	Brisbane - North	Brisbane (NW)
366				386				3102705	Lilley		366	386	Aspley	Chermside	Brisbane - North	Brisbane (NW)
317				356				3102706	Lilley		317	356	Aspley	Chermside	Brisbane - North	Brisbane (NW)
348				362				3102707	Petrie	Lilley	348	362	Aspley	Chermside	Brisbane - North	Brisbane (NW)
200				210				3102708	Petrie	Lilley	200	210	Aspley	Chermside	Brisbane - North	Brisbane (NW)
344				372				3102709	Petrie	Lilley	344	372	Aspley	Chermside	Brisbane - North	Brisbane (NW)
270				278				3102710	Petrie	Lilley	270	278	Aspley	Chermside	Brisbane - North	Brisbane (NW)



SA1	Current 6/1/17			Projected 27/9/21				SA1 7DIG CODE	Current CED	If Changed Proposed CED	Divided or T'ferred SA2's - Current	Divided or T'ferred SA2's - Projected	SA2_NAME_2011	SA3_NAME_2011	SA4_NAME_2011	LGA
	SA2	SA3	SA4	SA1	SA2	SA3	SA4									
312				349				3102711	Petrie	Lilley	312	349	Aspley	Chermside	Brisbane - North	Brisbane (NW)
172				174				3102712	Petrie	Lilley	172	174	Aspley	Chermside	Brisbane - North	Brisbane (NW)
229				232				3102713	Lilley		229	232	Aspley	Chermside	Brisbane - North	Brisbane (NW)
319				323				3102714	Lilley		319	323	Aspley	Chermside	Brisbane - North	Brisbane (NW)
236				252				3102715	Lilley		236	252	Aspley	Chermside	Brisbane - North	Brisbane (NW)
228				232				3102716	Lilley		228	232	Aspley	Chermside	Brisbane - North	Brisbane (NW)
317				330				3102717	Lilley		317	330	Aspley	Chermside	Brisbane - North	Brisbane (NW)
427				432				3102718	Lilley		427	432	Aspley	Chermside	Brisbane - North	Brisbane (NW)
0				0				3102719	Lilley		0	0	Aspley	Chermside	Brisbane - North	Brisbane (NW)
449				491				3102719	Petrie	Lilley	449	491	Aspley	Chermside	Brisbane - North	Brisbane (NW)
0				0				3102720	Lilley		0	0	Aspley	Chermside	Brisbane - North	Brisbane (NW)
179				185				3102721	Lilley		179	185	Aspley	Chermside	Brisbane - North	Brisbane (NW)
238				255				3102722	Lilley		238	255	Aspley	Chermside	Brisbane - North	Brisbane (NW)
255				275				3102723	Lilley		255	275	Aspley	Chermside	Brisbane - North	Brisbane (NW)
320				325				3102724	Lilley		320	325	Aspley	Chermside	Brisbane - North	Brisbane (NW)
205				216				3102725	Lilley		205	216	Aspley	Chermside	Brisbane - North	Brisbane (NW)
296				321				3102726	Lilley		296	321	Aspley	Chermside	Brisbane - North	Brisbane (NW)
172				179				3102727	Lilley		172	179	Aspley	Chermside	Brisbane - North	Brisbane (NW)
216				227				3102728	Lilley		216	227	Aspley	Chermside	Brisbane - North	Brisbane (NW)
303				319				3102729	Lilley		303	319	Aspley	Chermside	Brisbane - North	Brisbane (NW)
247				261				3102730	Lilley		247	261	Aspley	Chermside	Brisbane - North	Brisbane (NW)
339				339				3102731	Lilley		339	339	Aspley	Chermside	Brisbane - North	Brisbane (NW)
171				173				3102732	Lilley		171	173	Aspley	Chermside	Brisbane - North	Brisbane (NW)
237	9,048			246	9,468			3102733	Lilley		237	246	Aspley	Chermside	Brisbane - North	Brisbane (NW)
									Lilley		6,953	7,232				
									Petrie	Lilley	2,095	2,236				
417				434				3102801	Lilley				Chermside	Chermside	Brisbane - North	Brisbane (NW)
591				608				3102802	Lilley				Chermside	Chermside	Brisbane - North	Brisbane (NW)
365				384				3102803	Lilley				Chermside	Chermside	Brisbane - North	Brisbane (NW)
151				156				3102804	Lilley				Chermside	Chermside	Brisbane - North	Brisbane (NW)
537				545				3102805	Lilley				Chermside	Chermside	Brisbane - North	Brisbane (NW)
237				243				3102806	Lilley				Chermside	Chermside	Brisbane - North	Brisbane (NW)
208				216				3102807	Lilley				Chermside	Chermside	Brisbane - North	Brisbane (NW)
182				189				3102808	Lilley				Chermside	Chermside	Brisbane - North	Brisbane (NW)
340				369				3102809	Lilley				Chermside	Chermside	Brisbane - North	Brisbane (NW)
273				290				3102810	Lilley				Chermside	Chermside	Brisbane - North	Brisbane (NW)
265				280				3102811	Lilley				Chermside	Chermside	Brisbane - North	Brisbane (NW)
2				2				3102812	Lilley				Chermside	Chermside	Brisbane - North	Brisbane (NW)
387				413				3102813	Lilley				Chermside	Chermside	Brisbane - North	Brisbane (NW)
363				369				3102814	Lilley				Chermside	Chermside	Brisbane - North	Brisbane (NW)
234				247				3102815	Lilley				Chermside	Chermside	Brisbane - North	Brisbane (NW)
353				359				3102816	Lilley				Chermside	Chermside	Brisbane - North	Brisbane (NW)
310				321				3102817	Lilley				Chermside	Chermside	Brisbane - North	Brisbane (NW)
322				343				3102818	Lilley				Chermside	Chermside	Brisbane - North	Brisbane (NW)
194	5,731			200	5,968			3102819	Lilley				Chermside	Chermside	Brisbane - North	Brisbane (NW)
178				197				3102901	Lilley				Chermside West	Chermside	Brisbane - North	Brisbane (NW)
342				360				3102902	Lilley				Chermside West	Chermside	Brisbane - North	Brisbane (NW)
229				231				3102903	Lilley				Chermside West	Chermside	Brisbane - North	Brisbane (NW)
305				341				3102904	Lilley				Chermside West	Chermside	Brisbane - North	Brisbane (NW)
335				370				3102905	Lilley				Chermside West	Chermside	Brisbane - North	Brisbane (NW)
175				191				3102906	Lilley				Chermside West	Chermside	Brisbane - North	Brisbane (NW)
288				299				3102907	Lilley				Chermside West	Chermside	Brisbane - North	Brisbane (NW)
330				353				3102908	Lilley				Chermside West	Chermside	Brisbane - North	Brisbane (NW)
380				390				3102909	Lilley				Chermside West	Chermside	Brisbane - North	Brisbane (NW)
287				317				3102910	Lilley				Chermside West	Chermside	Brisbane - North	Brisbane (NW)
252				253				3102911	Lilley				Chermside West	Chermside	Brisbane - North	Brisbane (NW)
409				421				3102912	Lilley				Chermside West	Chermside	Brisbane - North	Brisbane (NW)
242				258				3102913	Lilley				Chermside West	Chermside	Brisbane - North	Brisbane (NW)
14				14				3102914	Lilley				Chermside West	Chermside	Brisbane - North	Brisbane (NW)
305				347				3102915	Lilley				Chermside West	Chermside	Brisbane - North	Brisbane (NW)
0				0				3102916	Lilley				Chermside West	Chermside	Brisbane - North	Brisbane (NW)
444	4,515			445	4,787			3102917	Lilley				Chermside West	Chermside	Brisbane - North	Brisbane (NW)
374				408				3103001	Lilley				Geebung	Chermside	Brisbane - North	Brisbane (NW)
389				396				3103002	Lilley				Geebung	Chermside	Brisbane - North	Brisbane (NW)
157				158				3103003	Lilley				Geebung	Chermside	Brisbane - North	Brisbane (NW)
321				337				3103004	Lilley				Geebung	Chermside	Brisbane - North	Brisbane (NW)
306				317				3103005	Lilley				Geebung	Chermside	Brisbane - North	Brisbane (NW)
228				230				3103006	Lilley				Geebung	Chermside	Brisbane - North	Brisbane (NW)
18				18				3103007	Lilley				Geebung	Chermside	Brisbane - North	Brisbane (NW)
304				342				3103008	Lilley				Geebung	Chermside	Brisbane - North	Brisbane (NW)
430				467				3103009	Lilley				Geebung	Chermside	Brisbane - North	Brisbane (NW)
247				265				3103010	Lilley				Geebung	Chermside	Brisbane - North	Brisbane (NW)
243	3,017			276	3,214			3103011	Lilley				Geebung	Chermside	Brisbane - North	Brisbane (NW)
406				452				3103101	Brisbane	Lilley	406	452	Kedron - Gordon Park	Chermside	Brisbane - North	Brisbane (NW)
404				459				3103102	Brisbane	Lilley	404	459	Kedron - Gordon Park	Chermside	Brisbane - North	Brisbane (NW)
258				288				3103103	Brisbane	Lilley	258	288	Kedron - Gordon Park	Chermside	Brisbane - North	Brisbane (NW)
0				0				3103104	Lilley		0	0	Kedron - Gordon Park	Chermside	Brisbane - North	Brisbane (NW)
304				344				3103105	Lilley		304	344	Kedron - Gordon Park	Chermside	Brisbane - North	Brisbane (NW)
330				357				3103106	Lilley		330	357	Kedron - Gordon Park	Chermside	Brisbane - North	Brisbane (NW)
218				289				3103107	Lilley		218	289	Kedron - Gordon Park	Chermside	Brisbane - North	Brisbane (NW)

SA1	Current 6/1/17			Projected 27/9/21				SA1 7DIG CODE	Current CED	If Changed Proposed CED	Divided or T'ferred SA2's - Current	Divided or T'ferred SA2's - Projected	SA2_NAME_2011	SA3_NAME_2011	SA4_NAME_2011	LGA
	SA2	SA3	SA4	SA1	SA2	SA3	SA4									
427				458				3103108	Lilley		427	458	Kedron - Gordon Park	Chermside	Brisbane - North	Brisbane (NW)
237				259				3103109	Lilley		237	259	Kedron - Gordon Park	Chermside	Brisbane - North	Brisbane (NW)
497				528				3103110	Lilley		497	528	Kedron - Gordon Park	Chermside	Brisbane - North	Brisbane (NW)
443				495				3103111	Lilley		443	495	Kedron - Gordon Park	Chermside	Brisbane - North	Brisbane (NW)
397				404				3103112	Lilley		397	404	Kedron - Gordon Park	Chermside	Brisbane - North	Brisbane (NW)
187				205				3103113	Lilley		187	205	Kedron - Gordon Park	Chermside	Brisbane - North	Brisbane (NW)
316				339				3103114	Lilley		316	339	Kedron - Gordon Park	Chermside	Brisbane - North	Brisbane (NW)
395				410				3103115	Lilley		395	410	Kedron - Gordon Park	Chermside	Brisbane - North	Brisbane (NW)
394				424				3103116	Lilley		394	424	Kedron - Gordon Park	Chermside	Brisbane - North	Brisbane (NW)
248				268				3103117	Lilley		248	268	Kedron - Gordon Park	Chermside	Brisbane - North	Brisbane (NW)
303				323				3103118	Lilley		303	323	Kedron - Gordon Park	Chermside	Brisbane - North	Brisbane (NW)
253				264				3103119	Lilley		253	264	Kedron - Gordon Park	Chermside	Brisbane - North	Brisbane (NW)
311				321				3103120	Lilley		311	321	Kedron - Gordon Park	Chermside	Brisbane - North	Brisbane (NW)
219				240				3103121	Lilley		219	240	Kedron - Gordon Park	Chermside	Brisbane - North	Brisbane (NW)
351				380				3103122	Lilley		351	380	Kedron - Gordon Park	Chermside	Brisbane - North	Brisbane (NW)
250				270				3103123	Lilley		250	270	Kedron - Gordon Park	Chermside	Brisbane - North	Brisbane (NW)
187				193				3103124	Lilley		187	193	Kedron - Gordon Park	Chermside	Brisbane - North	Brisbane (NW)
264				282				3103125	Brisbane	Lilley	264	282	Kedron - Gordon Park	Chermside	Brisbane - North	Brisbane (NW)
296				304				3103126	Brisbane	Lilley	296	304	Kedron - Gordon Park	Chermside	Brisbane - North	Brisbane (NW)
373				398				3103127	Brisbane	Lilley	373	398	Kedron - Gordon Park	Chermside	Brisbane - North	Brisbane (NW)
243				251				3103128	Brisbane	Lilley	243	251	Kedron - Gordon Park	Chermside	Brisbane - North	Brisbane (NW)
241				246				3103129	Brisbane	Lilley	241	246	Kedron - Gordon Park	Chermside	Brisbane - North	Brisbane (NW)
218				237				3103130	Brisbane	Lilley	218	237	Kedron - Gordon Park	Chermside	Brisbane - North	Brisbane (NW)
287				299				3103131	Brisbane	Lilley	287	299	Kedron - Gordon Park	Chermside	Brisbane - North	Brisbane (NW)
185	9,442			203	10,190			3103132	Lilley		185	203	Kedron - Gordon Park	Chermside	Brisbane - North	Brisbane (NW)
									Brisbane Lilley		2,990	3,216				
									Lilley		6,452	6,974				
479				571				3103201	Brisbane	Lilley	479	571	Stafford	Chermside	Brisbane - North	Brisbane (NW)
0				0				3103202	Brisbane	Lilley	0	0	Stafford	Chermside	Brisbane - North	Brisbane (NW)
228				245				3103202	Lilley		228	245	Stafford	Chermside	Brisbane - North	Brisbane (NW)
426				462				3103203	Lilley		426	462	Stafford	Chermside	Brisbane - North	Brisbane (NW)
261				290				3103204	Lilley		261	290	Stafford	Chermside	Brisbane - North	Brisbane (NW)
299				331				3103205	Lilley		299	331	Stafford	Chermside	Brisbane - North	Brisbane (NW)
197				222				3103206	Brisbane	Lilley	197	222	Stafford	Chermside	Brisbane - North	Brisbane (NW)
1				1				3103207	Brisbane	Lilley	1	1	Stafford	Chermside	Brisbane - North	Brisbane (NW)
195				214				3103208	Lilley		195	214	Stafford	Chermside	Brisbane - North	Brisbane (NW)
224				241				3103209	Brisbane	Lilley	224	241	Stafford	Chermside	Brisbane - North	Brisbane (NW)
278				287				3103210	Lilley		278	287	Stafford	Chermside	Brisbane - North	Brisbane (NW)
188				200				3103211	Lilley		188	200	Stafford	Chermside	Brisbane - North	Brisbane (NW)
375				411				3103212	Lilley		375	411	Stafford	Chermside	Brisbane - North	Brisbane (NW)
199				224				3103213	Lilley		199	224	Stafford	Chermside	Brisbane - North	Brisbane (NW)
353				375				3103214	Lilley		353	375	Stafford	Chermside	Brisbane - North	Brisbane (NW)
257				290				3103215	Lilley		257	290	Stafford	Chermside	Brisbane - North	Brisbane (NW)
213				241				3103216	Lilley		213	241	Stafford	Chermside	Brisbane - North	Brisbane (NW)
5				6				3103217	Brisbane	Lilley	5	6	Stafford	Chermside	Brisbane - North	Brisbane (NW)
191				216				3103217	Lilley		191	216	Stafford	Chermside	Brisbane - North	Brisbane (NW)
250	4,619			256	5,083			3103218	Brisbane	Lilley	250	256	Stafford	Chermside	Brisbane - North	Brisbane (NW)
									Brisbane Lilley		1,156	1,297				
									Lilley		3,463	3,786				
342				360				3103301	Lilley				Stafford Heights	Chermside	Brisbane - North	Brisbane (NW)
318				323				3103302	Lilley				Stafford Heights	Chermside	Brisbane - North	Brisbane (NW)
295				308				3103303	Lilley				Stafford Heights	Chermside	Brisbane - North	Brisbane (NW)
400				418				3103304	Lilley				Stafford Heights	Chermside	Brisbane - North	Brisbane (NW)
233				257				3103305	Lilley				Stafford Heights	Chermside	Brisbane - North	Brisbane (NW)
278				300				3103306	Lilley				Stafford Heights	Chermside	Brisbane - North	Brisbane (NW)
275				281				3103307	Lilley				Stafford Heights	Chermside	Brisbane - North	Brisbane (NW)
270				292				3103308	Lilley				Stafford Heights	Chermside	Brisbane - North	Brisbane (NW)
328				355				3103309	Lilley				Stafford Heights	Chermside	Brisbane - North	Brisbane (NW)
413				457				3103310	Lilley				Stafford Heights	Chermside	Brisbane - North	Brisbane (NW)
366				386				3103311	Lilley				Stafford Heights	Chermside	Brisbane - North	Brisbane (NW)
393				418				3103312	Lilley				Stafford Heights	Chermside	Brisbane - North	Brisbane (NW)
232				242				3103313	Lilley				Stafford Heights	Chermside	Brisbane - North	Brisbane (NW)
277				295				3103314	Lilley				Stafford Heights	Chermside	Brisbane - North	Brisbane (NW)
367				380				3103315	Lilley				Stafford Heights	Chermside	Brisbane - North	Brisbane (NW)
251	5,038			259	5,331			3103316	Lilley				Stafford Heights	Chermside	Brisbane - North	Brisbane (NW)
191				199				3103401	Lilley				Wavell Heights	Chermside	Brisbane - North	Brisbane (NW)
303				329				3103402	Lilley				Wavell Heights	Chermside	Brisbane - North	Brisbane (NW)
331				353				3103403	Lilley				Wavell Heights	Chermside	Brisbane - North	Brisbane (NW)
265				292				3103404	Lilley				Wavell Heights	Chermside	Brisbane - North	Brisbane (NW)
333				366				3103405	Lilley				Wavell Heights	Chermside	Brisbane - North	Brisbane (NW)
421				457				3103406	Lilley				Wavell Heights	Chermside	Brisbane - North	Brisbane (NW)
199				210				3103407	Lilley				Wavell Heights	Chermside	Brisbane - North	Brisbane (NW)
231				258				3103408	Lilley				Wavell Heights	Chermside	Brisbane - North	Brisbane (NW)
264				294				3103409	Lilley				Wavell Heights	Chermside	Brisbane - North	Brisbane (NW)
301				342				3103410	Lilley				Wavell Heights	Chermside	Brisbane - North	Brisbane (NW)
438				482				3103411	Lilley				Wavell Heights	Chermside	Brisbane - North	Brisbane (NW)
195				220				3103412	Lilley				Wavell Heights	Chermside	Brisbane - North	Brisbane (NW)
388				419				3103413	Lilley				Wavell Heights	Chermside	Brisbane - North	Brisbane (NW)
249				266				3103414	Lilley				Wavell Heights	Chermside	Brisbane - North	Brisbane (NW)
435				471				3103415	Lilley				Wavell Heights	Chermside	Brisbane - North	Brisbane (NW)



SA1	Current 6/1/17			Projected 27/9/21				SA1 7DIG CODE	Current CED	If Changed Proposed CED	Divided or T'ferred SA2's - Current	Divided or T'ferred SA2's - Projected	SA2_NAME_2011	SA3_NAME_2011	SA4_NAME_2011	LGA
	SA2	SA3	SA4	SA1	SA2	SA3	SA4									
306				337				3103416	Lilley				Wavell Heights	Chermside	Brisbane - North	Brisbane (NW)
219				239				3103417	Lilley				Wavell Heights	Chermside	Brisbane - North	Brisbane (NW)
227				267				3103418	Lilley				Wavell Heights	Chermside	Brisbane - North	Brisbane (NW)
248				280				3103419	Lilley				Wavell Heights	Chermside	Brisbane - North	Brisbane (NW)
207				215				3103420	Lilley				Wavell Heights	Chermside	Brisbane - North	Brisbane (NW)
271				287				3103421	Lilley				Wavell Heights	Chermside	Brisbane - North	Brisbane (NW)
332				345				3103422	Lilley				Wavell Heights	Chermside	Brisbane - North	Brisbane (NW)
446	6,800	48,210		472	7,400	51,441		3103423	Lilley				Wavell Heights	Chermside	Brisbane - North	Brisbane (NW)
220				239				3103501	Lilley				Boondall	Nundah	Brisbane - North	Brisbane (NW)
314				317				3103502	Lilley				Boondall	Nundah	Brisbane - North	Brisbane (NW)
324				341				3103503	Lilley				Boondall	Nundah	Brisbane - North	Brisbane (NW)
291				308				3103504	Lilley				Boondall	Nundah	Brisbane - North	Brisbane (NW)
377				395				3103505	Lilley				Boondall	Nundah	Brisbane - North	Brisbane (NW)
453				510				3103506	Lilley				Boondall	Nundah	Brisbane - North	Brisbane (NW)
311				335				3103507	Lilley				Boondall	Nundah	Brisbane - North	Brisbane (NW)
281				294				3103508	Lilley				Boondall	Nundah	Brisbane - North	Brisbane (NW)
286				303				3103509	Lilley				Boondall	Nundah	Brisbane - North	Brisbane (NW)
146				156				3103510	Lilley				Boondall	Nundah	Brisbane - North	Brisbane (NW)
297				325				3103511	Lilley				Boondall	Nundah	Brisbane - North	Brisbane (NW)
211				236				3103512	Lilley				Boondall	Nundah	Brisbane - North	Brisbane (NW)
346				369				3103513	Lilley				Boondall	Nundah	Brisbane - North	Brisbane (NW)
262				286				3103514	Lilley				Boondall	Nundah	Brisbane - North	Brisbane (NW)
222				224				3103515	Lilley				Boondall	Nundah	Brisbane - North	Brisbane (NW)
221				239				3103516	Lilley				Boondall	Nundah	Brisbane - North	Brisbane (NW)
312				328				3103517	Lilley				Boondall	Nundah	Brisbane - North	Brisbane (NW)
377				416				3103518	Lilley				Boondall	Nundah	Brisbane - North	Brisbane (NW)
480				515				3103519	Lilley				Boondall	Nundah	Brisbane - North	Brisbane (NW)
397				413				3103520	Lilley				Boondall	Nundah	Brisbane - North	Brisbane (NW)
1				1				3103521	Lilley				Boondall	Nundah	Brisbane - North	Brisbane (NW)
148	6,277			148	6,698			3103522	Lilley				Boondall	Nundah	Brisbane - North	Brisbane (NW)
1				1				3103601	Brisbane		1	1	Brisbane Airport	Nundah	Brisbane - North	Brisbane (NW)
9	10			9	10			3103601	Lilley		9	9	Brisbane Airport	Nundah	Brisbane - North	Brisbane (NW)
									Brisbane		1	1				
									Lilley		9	9				
200				200				3103701	Lilley		200	200	Eagle Farm - Pinkenba	Nundah	Brisbane - North	Brisbane (NW)
357				357				3103702	Brisbane		357	357	Eagle Farm - Pinkenba	Nundah	Brisbane - North	Brisbane (NW)
1	558			1	558			3103702	Lilley		1	1	Eagle Farm - Pinkenba	Nundah	Brisbane - North	Brisbane (NW)
									Brisbane		357	357				
									Lilley		201	201				
188				207				3103801	Lilley				Northgate - Virginia	Nundah	Brisbane - North	Brisbane (NW)
393				410				3103802	Lilley				Northgate - Virginia	Nundah	Brisbane - North	Brisbane (NW)
381				403				3103803	Lilley				Northgate - Virginia	Nundah	Brisbane - North	Brisbane (NW)
309				326				3103804	Lilley				Northgate - Virginia	Nundah	Brisbane - North	Brisbane (NW)
368				402				3103805	Lilley				Northgate - Virginia	Nundah	Brisbane - North	Brisbane (NW)
302				319				3103806	Lilley				Northgate - Virginia	Nundah	Brisbane - North	Brisbane (NW)
229				305				3103807	Lilley				Northgate - Virginia	Nundah	Brisbane - North	Brisbane (NW)
450				468				3103808	Lilley				Northgate - Virginia	Nundah	Brisbane - North	Brisbane (NW)
253				284				3103809	Lilley				Northgate - Virginia	Nundah	Brisbane - North	Brisbane (NW)
235				249				3103810	Lilley				Northgate - Virginia	Nundah	Brisbane - North	Brisbane (NW)
184				203				3103811	Lilley				Northgate - Virginia	Nundah	Brisbane - North	Brisbane (NW)
302				337				3103812	Lilley				Northgate - Virginia	Nundah	Brisbane - North	Brisbane (NW)
27				27				3103813	Lilley				Northgate - Virginia	Nundah	Brisbane - North	Brisbane (NW)
345				376				3103814	Lilley				Northgate - Virginia	Nundah	Brisbane - North	Brisbane (NW)
167				182				3103815	Lilley				Northgate - Virginia	Nundah	Brisbane - North	Brisbane (NW)
344	4,477			370	4,868			3103816	Lilley				Northgate - Virginia	Nundah	Brisbane - North	Brisbane (NW)
0				0				3103901	Lilley				Nudgee - Banyo	Nundah	Brisbane - North	Brisbane (NW)
0				0				3103902	Lilley				Nudgee - Banyo	Nundah	Brisbane - North	Brisbane (NW)
201				210				3103903	Lilley				Nudgee - Banyo	Nundah	Brisbane - North	Brisbane (NW)
246				260				3103904	Lilley				Nudgee - Banyo	Nundah	Brisbane - North	Brisbane (NW)
267				270				3103905	Lilley				Nudgee - Banyo	Nundah	Brisbane - North	Brisbane (NW)
256				272				3103906	Lilley				Nudgee - Banyo	Nundah	Brisbane - North	Brisbane (NW)
548				606				3103907	Lilley				Nudgee - Banyo	Nundah	Brisbane - North	Brisbane (NW)
245				250				3103908	Lilley				Nudgee - Banyo	Nundah	Brisbane - North	Brisbane (NW)
13				14				3103909	Lilley				Nudgee - Banyo	Nundah	Brisbane - North	Brisbane (NW)
0				0				3103910	Lilley				Nudgee - Banyo	Nundah	Brisbane - North	Brisbane (NW)
196				206				3103911	Lilley				Nudgee - Banyo	Nundah	Brisbane - North	Brisbane (NW)
201				202				3103912	Lilley				Nudgee - Banyo	Nundah	Brisbane - North	Brisbane (NW)
208				217				3103913	Lilley				Nudgee - Banyo	Nundah	Brisbane - North	Brisbane (NW)
1,066				1,139				3103914	Lilley				Nudgee - Banyo	Nundah	Brisbane - North	Brisbane (NW)
281				296				3103915	Lilley				Nudgee - Banyo	Nundah	Brisbane - North	Brisbane (NW)
406				431				3103916	Lilley				Nudgee - Banyo	Nundah	Brisbane - North	Brisbane (NW)
365				380				3103917	Lilley				Nudgee - Banyo	Nundah	Brisbane - North	Brisbane (NW)
325				323				3103918	Lilley				Nudgee - Banyo	Nundah	Brisbane - North	Brisbane (NW)
409				437				3103919	Lilley				Nudgee - Banyo	Nundah	Brisbane - North	Brisbane (NW)
323				352				3103920	Lilley				Nudgee - Banyo	Nundah	Brisbane - North	Brisbane (NW)
387				422				3103921	Lilley				Nudgee - Banyo	Nundah	Brisbane - North	Brisbane (NW)
415				433				3103922	Lilley				Nudgee - Banyo	Nundah	Brisbane - North	Brisbane (NW)
333	6,691			368	7,088			3103923	Lilley				Nudgee - Banyo	Nundah	Brisbane - North	Brisbane (NW)
290				309				3104001	Lilley				Nundah	Nundah	Brisbane - North	Brisbane (NW)
198				209				3104002	Lilley				Nundah	Nundah	Brisbane - North	Brisbane (NW)



SA1	Current 6/1/17			Projected 27/9/21				SA1 7DIG CODE	Current CED	If Changed Proposed CED	Divided or T'ferred SA2's - Current	Divided or T'ferred SA2's - Projected	SA2_NAME_2011	SA3_NAME_2011	SA4_NAME_2011	LGA
	SA2	SA3	SA4	SA1	SA2	SA3	SA4									
427				448				3104003	Lilley				Nundah	Nundah	Brisbane - North	Brisbane (NW)
440				471				3104004	Lilley				Nundah	Nundah	Brisbane - North	Brisbane (NW)
601				686				3104005	Lilley				Nundah	Nundah	Brisbane - North	Brisbane (NW)
552				620				3104006	Lilley				Nundah	Nundah	Brisbane - North	Brisbane (NW)
283				290				3104007	Lilley				Nundah	Nundah	Brisbane - North	Brisbane (NW)
315				330				3104008	Lilley				Nundah	Nundah	Brisbane - North	Brisbane (NW)
380				427				3104009	Lilley				Nundah	Nundah	Brisbane - North	Brisbane (NW)
331				352				3104010	Lilley				Nundah	Nundah	Brisbane - North	Brisbane (NW)
389				457				3104011	Lilley				Nundah	Nundah	Brisbane - North	Brisbane (NW)
258				273				3104012	Lilley				Nundah	Nundah	Brisbane - North	Brisbane (NW)
252				269				3104013	Lilley				Nundah	Nundah	Brisbane - North	Brisbane (NW)
570				679				3104014	Lilley				Nundah	Nundah	Brisbane - North	Brisbane (NW)
521				572				3104015	Lilley				Nundah	Nundah	Brisbane - North	Brisbane (NW)
0				0				3104016	Lilley				Nundah	Nundah	Brisbane - North	Brisbane (NW)
345				362				3104017	Lilley				Nundah	Nundah	Brisbane - North	Brisbane (NW)
197				219				3104018	Lilley				Nundah	Nundah	Brisbane - North	Brisbane (NW)
380				392				3104019	Lilley				Nundah	Nundah	Brisbane - North	Brisbane (NW)
328				341				3104020	Lilley				Nundah	Nundah	Brisbane - North	Brisbane (NW)
264				286				3104021	Lilley				Nundah	Nundah	Brisbane - North	Brisbane (NW)
252				276				3104022	Lilley				Nundah	Nundah	Brisbane - North	Brisbane (NW)
580	8,153	26,166		603	8,871	28,093		3104023	Lilley				Nundah	Nundah	Brisbane - North	Brisbane (NW)
245				260				3104101	Petrie				Bracken Ridge	Sandgate	Brisbane - North	Brisbane (NW)
416				432				3104102	Petrie				Bracken Ridge	Sandgate	Brisbane - North	Brisbane (NW)
287				293				3104103	Petrie				Bracken Ridge	Sandgate	Brisbane - North	Brisbane (NW)
253				270				3104104	Petrie				Bracken Ridge	Sandgate	Brisbane - North	Brisbane (NW)
253				275				3104105	Petrie				Bracken Ridge	Sandgate	Brisbane - North	Brisbane (NW)
244				261				3104106	Petrie				Bracken Ridge	Sandgate	Brisbane - North	Brisbane (NW)
188				193				3104107	Petrie				Bracken Ridge	Sandgate	Brisbane - North	Brisbane (NW)
341				376				3104108	Petrie				Bracken Ridge	Sandgate	Brisbane - North	Brisbane (NW)
300				320				3104109	Petrie				Bracken Ridge	Sandgate	Brisbane - North	Brisbane (NW)
211				233				3104110	Petrie				Bracken Ridge	Sandgate	Brisbane - North	Brisbane (NW)
338				383				3104111	Petrie				Bracken Ridge	Sandgate	Brisbane - North	Brisbane (NW)
341				350				3104112	Petrie				Bracken Ridge	Sandgate	Brisbane - North	Brisbane (NW)
241				246				3104113	Petrie				Bracken Ridge	Sandgate	Brisbane - North	Brisbane (NW)
172				194				3104114	Petrie				Bracken Ridge	Sandgate	Brisbane - North	Brisbane (NW)
204				271				3104115	Petrie				Bracken Ridge	Sandgate	Brisbane - North	Brisbane (NW)
592				649				3104116	Petrie				Bracken Ridge	Sandgate	Brisbane - North	Brisbane (NW)
402				437				3104117	Petrie				Bracken Ridge	Sandgate	Brisbane - North	Brisbane (NW)
300				310				3104118	Petrie				Bracken Ridge	Sandgate	Brisbane - North	Brisbane (NW)
312				337				3104119	Petrie				Bracken Ridge	Sandgate	Brisbane - North	Brisbane (NW)
181				196				3104120	Petrie				Bracken Ridge	Sandgate	Brisbane - North	Brisbane (NW)
479				534				3104121	Petrie				Bracken Ridge	Sandgate	Brisbane - North	Brisbane (NW)
212				230				3104122	Petrie				Bracken Ridge	Sandgate	Brisbane - North	Brisbane (NW)
352				365				3104123	Petrie				Bracken Ridge	Sandgate	Brisbane - North	Brisbane (NW)
159				169				3104124	Petrie				Bracken Ridge	Sandgate	Brisbane - North	Brisbane (NW)
347				371				3104125	Petrie				Bracken Ridge	Sandgate	Brisbane - North	Brisbane (NW)
680				833				3104126	Petrie				Bracken Ridge	Sandgate	Brisbane - North	Brisbane (NW)
357				386				3104127	Petrie				Bracken Ridge	Sandgate	Brisbane - North	Brisbane (NW)
339				350				3104128	Petrie				Bracken Ridge	Sandgate	Brisbane - North	Brisbane (NW)
278				288				3104129	Petrie				Bracken Ridge	Sandgate	Brisbane - North	Brisbane (NW)
367				380				3104130	Petrie				Bracken Ridge	Sandgate	Brisbane - North	Brisbane (NW)
417				430				3104131	Petrie				Bracken Ridge	Sandgate	Brisbane - North	Brisbane (NW)
203				226				3104132	Petrie				Bracken Ridge	Sandgate	Brisbane - North	Brisbane (NW)
395				405				3104133	Petrie				Bracken Ridge	Sandgate	Brisbane - North	Brisbane (NW)
258				285				3104134	Petrie				Bracken Ridge	Sandgate	Brisbane - North	Brisbane (NW)
605				660				3104135	Petrie				Bracken Ridge	Sandgate	Brisbane - North	Brisbane (NW)
291	11,560			301	12,499			3104136	Petrie				Bracken Ridge	Sandgate	Brisbane - North	Brisbane (NW)
364				383				3104201	Lilley	Petrie	364	383	Brighton (Old)	Sandgate	Brisbane - North	Brisbane (NW)
285				285				3104202	Lilley	Petrie	285	285	Brighton (Old)	Sandgate	Brisbane - North	Brisbane (NW)
407				416				3104203	Lilley	Petrie	407	416	Brighton (Old)	Sandgate	Brisbane - North	Brisbane (NW)
301				332				3104204	Lilley	Petrie	301	332	Brighton (Old)	Sandgate	Brisbane - North	Brisbane (NW)
326				334				3104205	Lilley	Petrie	326	334	Brighton (Old)	Sandgate	Brisbane - North	Brisbane (NW)
198				209				3104206	Lilley	Petrie	198	209	Brighton (Old)	Sandgate	Brisbane - North	Brisbane (NW)
272				296				3104207	Lilley	Petrie	272	296	Brighton (Old)	Sandgate	Brisbane - North	Brisbane (NW)
303				310				3104208	Lilley	Petrie	303	310	Brighton (Old)	Sandgate	Brisbane - North	Brisbane (NW)
250				261				3104209	Lilley	Petrie	250	261	Brighton (Old)	Sandgate	Brisbane - North	Brisbane (NW)
263				268				3104210	Lilley	Petrie	263	268	Brighton (Old)	Sandgate	Brisbane - North	Brisbane (NW)
387				414				3104211	Lilley	Petrie	387	414	Brighton (Old)	Sandgate	Brisbane - North	Brisbane (NW)
321				348				3104212	Lilley	Petrie	321	348	Brighton (Old)	Sandgate	Brisbane - North	Brisbane (NW)
360				374				3104213	Lilley	Petrie	360	374	Brighton (Old)	Sandgate	Brisbane - North	Brisbane (NW)
350				346				3104214	Lilley	Petrie	350	346	Brighton (Old)	Sandgate	Brisbane - North	Brisbane (NW)
311				332				3104215	Lilley	Petrie	311	332	Brighton (Old)	Sandgate	Brisbane - North	Brisbane (NW)
396				445				3104216	Lilley	Petrie	396	445	Brighton (Old)	Sandgate	Brisbane - North	Brisbane (NW)
390				436				3104217	Lilley	Petrie	390	436	Brighton (Old)	Sandgate	Brisbane - North	Brisbane (NW)
179				190				3104218	Lilley	Petrie	179	190	Brighton (Old)	Sandgate	Brisbane - North	Brisbane (NW)
274				287				3104219	Lilley	Petrie	274	287	Brighton (Old)	Sandgate	Brisbane - North	Brisbane (NW)
379				392				3104220	Lilley	Petrie	379	392	Brighton (Old)	Sandgate	Brisbane - North	Brisbane (NW)
264				295				3104221	Lilley	Petrie	264	295	Brighton (Old)	Sandgate	Brisbane - North	Brisbane (NW)
0				0				3104222	Lilley	Petrie	0	0	Brighton (Old)	Sandgate	Brisbane - North	Brisbane (NW)
167	6,747			167	7,120			3104223	Lilley	Petrie	167	167	Brighton (Old)	Sandgate	Brisbane - North	Brisbane (NW)

Current 6/1/17				Projected 27/9/21				SA1 7DIG CODE	Current CED	If Changed Proposed CED	Divided or T'ferred SA2's - Current	Divided or T'ferred SA2's - Projected	SA2_NAME_2011	SA3_NAME_2011	SA4_NAME_2011	LGA
SA1	SA2	SA3	SA4	SA1	SA2	SA3	SA4									
Lilley Petrie 6,747 7,120																
159				163				3104301 Lilley	Petrie		159	163	Deagon	Sandgate	Brisbane - North	Brisbane (NW)
454				484				3104302 Lilley	Petrie		454	484	Deagon	Sandgate	Brisbane - North	Brisbane (NW)
401				403				3104303 Lilley	Petrie		401	403	Deagon	Sandgate	Brisbane - North	Brisbane (NW)
330				332				3104304 Lilley	Petrie		330	332	Deagon	Sandgate	Brisbane - North	Brisbane (NW)
278				289				3104305 Lilley	Petrie		278	289	Deagon	Sandgate	Brisbane - North	Brisbane (NW)
472				535				3104306 Lilley	Petrie		472	535	Deagon	Sandgate	Brisbane - North	Brisbane (NW)
168				182				3104307 Lilley	Petrie		168	182	Deagon	Sandgate	Brisbane - North	Brisbane (NW)
313				329				3104308 Lilley	Petrie		313	329	Deagon	Sandgate	Brisbane - North	Brisbane (NW)
37	2,612			38	2,755			3104309 Lilley	Petrie		37	38	Deagon	Sandgate	Brisbane - North	Brisbane (NW)
Lilley Petrie 2,612 2,755																
209				215				3104401 Lilley	Petrie		209	215	Sandgate - Shorncliffe	Sandgate	Brisbane - North	Brisbane (NW)
236				237				3104402 Lilley	Petrie		236	237	Sandgate - Shorncliffe	Sandgate	Brisbane - North	Brisbane (NW)
303				315				3104403 Lilley	Petrie		303	315	Sandgate - Shorncliffe	Sandgate	Brisbane - North	Brisbane (NW)
282				287				3104404 Lilley	Petrie		282	287	Sandgate - Shorncliffe	Sandgate	Brisbane - North	Brisbane (NW)
179				187				3104405 Lilley	Petrie		179	187	Sandgate - Shorncliffe	Sandgate	Brisbane - North	Brisbane (NW)
272				272				3104406 Lilley	Petrie		272	272	Sandgate - Shorncliffe	Sandgate	Brisbane - North	Brisbane (NW)
453				454				3104407 Lilley	Petrie		453	454	Sandgate - Shorncliffe	Sandgate	Brisbane - North	Brisbane (NW)
319				323				3104408 Lilley	Petrie		319	323	Sandgate - Shorncliffe	Sandgate	Brisbane - North	Brisbane (NW)
290				298				3104409 Lilley	Petrie		290	298	Sandgate - Shorncliffe	Sandgate	Brisbane - North	Brisbane (NW)
354				359				3104410 Lilley	Petrie		354	359	Sandgate - Shorncliffe	Sandgate	Brisbane - North	Brisbane (NW)
313				320				3104411 Lilley	Petrie		313	320	Sandgate - Shorncliffe	Sandgate	Brisbane - North	Brisbane (NW)
335				344				3104412 Lilley	Petrie		335	344	Sandgate - Shorncliffe	Sandgate	Brisbane - North	Brisbane (NW)
70				71				3104413 Lilley	Petrie		70	71	Sandgate - Shorncliffe	Sandgate	Brisbane - North	Brisbane (NW)
170				172				3104414 Lilley	Petrie		170	172	Sandgate - Shorncliffe	Sandgate	Brisbane - North	Brisbane (NW)
227				234				3104415 Lilley	Petrie		227	234	Sandgate - Shorncliffe	Sandgate	Brisbane - North	Brisbane (NW)
173				178				3104416 Lilley	Petrie		173	178	Sandgate - Shorncliffe	Sandgate	Brisbane - North	Brisbane (NW)
193				195				3104417 Lilley	Petrie		193	195	Sandgate - Shorncliffe	Sandgate	Brisbane - North	Brisbane (NW)
0				0				3104418 Lilley	Petrie		0	0	Sandgate - Shorncliffe	Sandgate	Brisbane - North	Brisbane (NW)
364	4,742			373	4,834			3104419 Lilley	Petrie		364	373	Sandgate - Shorncliffe	Sandgate	Brisbane - North	Brisbane (NW)
Lilley Petrie 4,742 4,834																
270				288				3104501 Lilley	Petrie		270	288	Taigum - Fitzgibbon	Sandgate	Brisbane - North	Brisbane (NW)
527				576				3104502 Lilley	Petrie		527	576	Taigum - Fitzgibbon	Sandgate	Brisbane - North	Brisbane (NW)
415				447				3104503 Lilley	Petrie		415	447	Taigum - Fitzgibbon	Sandgate	Brisbane - North	Brisbane (NW)
350				382				3104504 Lilley	Petrie		350	382	Taigum - Fitzgibbon	Sandgate	Brisbane - North	Brisbane (NW)
322				348				3104505 Lilley	Petrie		322	348	Taigum - Fitzgibbon	Sandgate	Brisbane - North	Brisbane (NW)
344				374				3104506 Lilley	Petrie		344	374	Taigum - Fitzgibbon	Sandgate	Brisbane - North	Brisbane (NW)
362				394				3104507 Lilley	Petrie		362	394	Taigum - Fitzgibbon	Sandgate	Brisbane - North	Brisbane (NW)
412				450				3104508 Lilley	Petrie		412	450	Taigum - Fitzgibbon	Sandgate	Brisbane - North	Brisbane (NW)
274				290				3104509 Lilley	Petrie		274	290	Taigum - Fitzgibbon	Sandgate	Brisbane - North	Brisbane (NW)
277				292				3104510 Lilley	Petrie		277	292	Taigum - Fitzgibbon	Sandgate	Brisbane - North	Brisbane (NW)
448				480				3104511 Lilley	Petrie		448	480	Taigum - Fitzgibbon	Sandgate	Brisbane - North	Brisbane (NW)
1,442				1,470				3104512 Lilley	Petrie		1,442	1,470	Taigum - Fitzgibbon	Sandgate	Brisbane - North	Brisbane (NW)
486				534				3104513 Lilley	Petrie		486	534	Taigum - Fitzgibbon	Sandgate	Brisbane - North	Brisbane (NW)
254				276				3104514 Lilley	Petrie		254	276	Taigum - Fitzgibbon	Sandgate	Brisbane - North	Brisbane (NW)
333				362				3104515 Lilley	Petrie		333	362	Taigum - Fitzgibbon	Sandgate	Brisbane - North	Brisbane (NW)
256				273				3104516 Lilley	Petrie		256	273	Taigum - Fitzgibbon	Sandgate	Brisbane - North	Brisbane (NW)
316				464				3104517 Lilley	Petrie		316	464	Taigum - Fitzgibbon	Sandgate	Brisbane - North	Brisbane (NW)
4				4				3104518 Lilley	Petrie		4	4	Taigum - Fitzgibbon	Sandgate	Brisbane - North	Brisbane (NW)
482	7,574			514	8,218			3104518 Lilley	Petrie		482	514	Taigum - Fitzgibbon	Sandgate	Brisbane - North	Brisbane (NW)
Lilley Petrie 4,075 4,514																
Lilley Petrie 3,499 3,704																
244				278				3104601 Lilley	Petrie				Zillmere	Sandgate	Brisbane - North	Brisbane (NW)
212				228				3104602 Lilley	Petrie				Zillmere	Sandgate	Brisbane - North	Brisbane (NW)
269				298				3104603 Lilley	Petrie				Zillmere	Sandgate	Brisbane - North	Brisbane (NW)
220				248				3104604 Lilley	Petrie				Zillmere	Sandgate	Brisbane - North	Brisbane (NW)
265				278				3104605 Lilley	Petrie				Zillmere	Sandgate	Brisbane - North	Brisbane (NW)
242				260				3104606 Lilley	Petrie				Zillmere	Sandgate	Brisbane - North	Brisbane (NW)
280				307				3104607 Lilley	Petrie				Zillmere	Sandgate	Brisbane - North	Brisbane (NW)
370				409				3104608 Lilley	Petrie				Zillmere	Sandgate	Brisbane - North	Brisbane (NW)
377				422				3104609 Lilley	Petrie				Zillmere	Sandgate	Brisbane - North	Brisbane (NW)
259				351				3104610 Lilley	Petrie				Zillmere	Sandgate	Brisbane - North	Brisbane (NW)
259				280				3104611 Lilley	Petrie				Zillmere	Sandgate	Brisbane - North	Brisbane (NW)
184				238				3104612 Lilley	Petrie				Zillmere	Sandgate	Brisbane - North	Brisbane (NW)
268				287				3104613 Lilley	Petrie				Zillmere	Sandgate	Brisbane - North	Brisbane (NW)
230				304				3104614 Lilley	Petrie				Zillmere	Sandgate	Brisbane - North	Brisbane (NW)
197				211				3104615 Lilley	Petrie				Zillmere	Sandgate	Brisbane - North	Brisbane (NW)
356				370				3104616 Lilley	Petrie				Zillmere	Sandgate	Brisbane - North	Brisbane (NW)
205				268				3104617 Lilley	Petrie				Zillmere	Sandgate	Brisbane - North	Brisbane (NW)
281				293				3104618 Lilley	Petrie				Zillmere	Sandgate	Brisbane - North	Brisbane (NW)
304				329				3104619 Lilley	Petrie				Zillmere	Sandgate	Brisbane - North	Brisbane (NW)
284				283				3104620 Lilley	Petrie				Zillmere	Sandgate	Brisbane - North	Brisbane (NW)
9				9				3104621 Lilley	Petrie				Zillmere	Sandgate	Brisbane - North	Brisbane (NW)
249	5,564	38,799	142,221	273	6,224	41,650	152,079	3104622 Lilley	Petrie				Zillmere	Sandgate	Brisbane - North	Brisbane (NW)
369				420				3104701 Griffith	Petrie				Camp Hill	Carindale	Brisbane - South	Brisbane (SE)
370				415				3104702 Griffith	Petrie				Camp Hill	Carindale	Brisbane - South	Brisbane (SE)
260				301				3104703 Griffith	Petrie				Camp Hill	Carindale	Brisbane - South	Brisbane (SE)
255				282				3104704 Griffith	Petrie				Camp Hill	Carindale	Brisbane - South	Brisbane (SE)
378				394				3104705 Griffith	Petrie				Camp Hill	Carindale	Brisbane - South	Brisbane (SE)
0				0				3104706 Griffith	Petrie				Camp Hill	Carindale	Brisbane - South	Brisbane (SE)



SA1	Current 6/1/17			Projected 27/9/21				SA1 7DIG CODE	Current CED	If Changed Proposed CED	Divided or T'ferred SA2's - Current	Divided or T'ferred SA2's - Projected	SA2_NAME_2011	SA3_NAME_2011	SA4_NAME_2011	LGA
	SA2	SA3	SA4	SA1	SA2	SA3	SA4									
230				263				3104707	Griffith				Camp Hill	Carindale	Brisbane - South	Brisbane (SE)
268				306				3104708	Griffith				Camp Hill	Carindale	Brisbane - South	Brisbane (SE)
476				541				3104709	Griffith				Camp Hill	Carindale	Brisbane - South	Brisbane (SE)
259				292				3104710	Griffith				Camp Hill	Carindale	Brisbane - South	Brisbane (SE)
297				321				3104711	Griffith				Camp Hill	Carindale	Brisbane - South	Brisbane (SE)
320				347				3104712	Griffith				Camp Hill	Carindale	Brisbane - South	Brisbane (SE)
383				406				3104713	Griffith				Camp Hill	Carindale	Brisbane - South	Brisbane (SE)
362				376				3104714	Griffith				Camp Hill	Carindale	Brisbane - South	Brisbane (SE)
318				369				3104715	Griffith				Camp Hill	Carindale	Brisbane - South	Brisbane (SE)
211				219				3104716	Griffith				Camp Hill	Carindale	Brisbane - South	Brisbane (SE)
293				310				3104717	Griffith				Camp Hill	Carindale	Brisbane - South	Brisbane (SE)
144				153				3104718	Griffith				Camp Hill	Carindale	Brisbane - South	Brisbane (SE)
434				444				3104719	Griffith				Camp Hill	Carindale	Brisbane - South	Brisbane (SE)
449				499				3104720	Griffith				Camp Hill	Carindale	Brisbane - South	Brisbane (SE)
348				363				3104721	Griffith				Camp Hill	Carindale	Brisbane - South	Brisbane (SE)
321				364				3104722	Griffith				Camp Hill	Carindale	Brisbane - South	Brisbane (SE)
364				390				3104723	Griffith				Camp Hill	Carindale	Brisbane - South	Brisbane (SE)
382				409				3104724	Griffith				Camp Hill	Carindale	Brisbane - South	Brisbane (SE)
188	7,679			196	8,380			3104725	Griffith				Camp Hill	Carindale	Brisbane - South	Brisbane (SE)
0				0				3104801	Bonner		0	0	Cannon Hill	Carindale	Brisbane - South	Brisbane (SE)
176				183				3104802	Griffith	Bonner	176	183	Cannon Hill	Carindale	Brisbane - South	Brisbane (SE)
422				487				3104803	Griffith	Bonner	422	487	Cannon Hill	Carindale	Brisbane - South	Brisbane (SE)
270				289				3104804	Griffith	Bonner	270	289	Cannon Hill	Carindale	Brisbane - South	Brisbane (SE)
236				259				3104805	Griffith	Bonner	236	259	Cannon Hill	Carindale	Brisbane - South	Brisbane (SE)
222				223				3104806	Griffith	Bonner	222	223	Cannon Hill	Carindale	Brisbane - South	Brisbane (SE)
391				417				3104807	Griffith		391	417	Cannon Hill	Carindale	Brisbane - South	Brisbane (SE)
257				268				3104808	Griffith		257	268	Cannon Hill	Carindale	Brisbane - South	Brisbane (SE)
386				431				3104809	Griffith		386	431	Cannon Hill	Carindale	Brisbane - South	Brisbane (SE)
322				346				3104810	Griffith		322	346	Cannon Hill	Carindale	Brisbane - South	Brisbane (SE)
396				433				3104811	Griffith		396	433	Cannon Hill	Carindale	Brisbane - South	Brisbane (SE)
521				531				3104812	Griffith		521	531	Cannon Hill	Carindale	Brisbane - South	Brisbane (SE)
118				123				3104813	Bonner		118	123	Cannon Hill	Carindale	Brisbane - South	Brisbane (SE)
61	3,778			64	4,054			3104814	Griffith	Bonner	61	64	Cannon Hill	Carindale	Brisbane - South	Brisbane (SE)
									Bonner		118	123				
									Griffith	Bonner	1,387	1,505				
									Griffith		2,273	2,426				
368				417				3104901	Bonner		368	417	Carina	Carindale	Brisbane - South	Brisbane (SE)
0				0				3104902	Bonner		0	0	Carina	Carindale	Brisbane - South	Brisbane (SE)
314				314				3104903	Griffith		314	314	Carina	Carindale	Brisbane - South	Brisbane (SE)
278				281				3104904	Griffith		278	281	Carina	Carindale	Brisbane - South	Brisbane (SE)
398				416				3104905	Griffith		398	416	Carina	Carindale	Brisbane - South	Brisbane (SE)
299				315				3104906	Griffith		299	315	Carina	Carindale	Brisbane - South	Brisbane (SE)
358				378				3104907	Griffith		358	378	Carina	Carindale	Brisbane - South	Brisbane (SE)
232				239				3104908	Griffith		232	239	Carina	Carindale	Brisbane - South	Brisbane (SE)
236				247				3104909	Griffith		236	247	Carina	Carindale	Brisbane - South	Brisbane (SE)
421				449				3104910	Griffith		421	449	Carina	Carindale	Brisbane - South	Brisbane (SE)
219				220				3104911	Griffith		219	220	Carina	Carindale	Brisbane - South	Brisbane (SE)
245				278				3104912	Griffith		245	278	Carina	Carindale	Brisbane - South	Brisbane (SE)
388				409				3104913	Bonner		388	409	Carina	Carindale	Brisbane - South	Brisbane (SE)
393				403				3104914	Bonner		393	403	Carina	Carindale	Brisbane - South	Brisbane (SE)
231				259				3104915	Griffith		231	259	Carina	Carindale	Brisbane - South	Brisbane (SE)
284				307				3104916	Griffith		284	307	Carina	Carindale	Brisbane - South	Brisbane (SE)
324				348				3104917	Griffith		324	348	Carina	Carindale	Brisbane - South	Brisbane (SE)
470				545				3104918	Griffith		470	545	Carina	Carindale	Brisbane - South	Brisbane (SE)
339				363				3104919	Griffith		339	363	Carina	Carindale	Brisbane - South	Brisbane (SE)
369				401				3104920	Griffith		369	401	Carina	Carindale	Brisbane - South	Brisbane (SE)
252				262				3104921	Griffith		252	262	Carina	Carindale	Brisbane - South	Brisbane (SE)
459				477				3104922	Bonner		459	477	Carina	Carindale	Brisbane - South	Brisbane (SE)
406				462				3104923	Bonner		406	462	Carina	Carindale	Brisbane - South	Brisbane (SE)
418	7,701			456	8,246			3104924	Bonner		418	456	Carina	Carindale	Brisbane - South	Brisbane (SE)
									Bonner		2,432	2,624				
									Griffith		5,269	5,622				
385				416				3105001	Griffith				Carina Heights	Carindale	Brisbane - South	Brisbane (SE)
406				466				3105002	Griffith				Carina Heights	Carindale	Brisbane - South	Brisbane (SE)
396				422				3105003	Griffith				Carina Heights	Carindale	Brisbane - South	Brisbane (SE)
336				338				3105004	Griffith				Carina Heights	Carindale	Brisbane - South	Brisbane (SE)
280				298				3105005	Griffith				Carina Heights	Carindale	Brisbane - South	Brisbane (SE)
250				264				3105006	Griffith				Carina Heights	Carindale	Brisbane - South	Brisbane (SE)
318				328				3105007	Griffith				Carina Heights	Carindale	Brisbane - South	Brisbane (SE)
343				343				3105008	Griffith				Carina Heights	Carindale	Brisbane - South	Brisbane (SE)
261				279				3105009	Griffith				Carina Heights	Carindale	Brisbane - South	Brisbane (SE)
263				268				3105010	Griffith				Carina Heights	Carindale	Brisbane - South	Brisbane (SE)
243				246				3105011	Griffith				Carina Heights	Carindale	Brisbane - South	Brisbane (SE)
314				330				3105012	Griffith				Carina Heights	Carindale	Brisbane - South	Brisbane (SE)
156				157				3105013	Griffith				Carina Heights	Carindale	Brisbane - South	Brisbane (SE)
334				333				3105014	Griffith				Carina Heights	Carindale	Brisbane - South	Brisbane (SE)
341				345				3105015	Griffith				Carina Heights	Carindale	Brisbane - South	Brisbane (SE)
0	4,626			0	4,833			3105016	Griffith				Carina Heights	Carindale	Brisbane - South	Brisbane (SE)
245				261				3105101	Bonner				Carindale	Carindale	Brisbane - South	Brisbane (SE)
372				397				3105102	Bonner				Carindale	Carindale	Brisbane - South	Brisbane (SE)

SA1	Current 6/1/17			Projected 27/9/21			SA1 7DIG CODE	Current CED	If Changed Proposed CED	Divided or T'ferred SA2's - Current	Divided or T'ferred SA2's - Projected	SA2_NAME_2011	SA3_NAME_2011	SA4_NAME_2011	LGA
	SA2	SA3	SA4	SA1	SA2	SA3									
372				376			3105103	Bonner				Carindale	Carindale	Brisbane - South	Brisbane (SE)
332				360			3105104	Bonner				Carindale	Carindale	Brisbane - South	Brisbane (SE)
256				256			3105105	Bonner				Carindale	Carindale	Brisbane - South	Brisbane (SE)
443				474			3105106	Bonner				Carindale	Carindale	Brisbane - South	Brisbane (SE)
221				234			3105107	Bonner				Carindale	Carindale	Brisbane - South	Brisbane (SE)
206				219			3105108	Bonner				Carindale	Carindale	Brisbane - South	Brisbane (SE)
128				132			3105109	Bonner				Carindale	Carindale	Brisbane - South	Brisbane (SE)
390				413			3105110	Bonner				Carindale	Carindale	Brisbane - South	Brisbane (SE)
197				196			3105111	Bonner				Carindale	Carindale	Brisbane - South	Brisbane (SE)
221				231			3105112	Bonner				Carindale	Carindale	Brisbane - South	Brisbane (SE)
449				498			3105113	Bonner				Carindale	Carindale	Brisbane - South	Brisbane (SE)
213				220			3105114	Bonner				Carindale	Carindale	Brisbane - South	Brisbane (SE)
363				381			3105115	Bonner				Carindale	Carindale	Brisbane - South	Brisbane (SE)
181				193			3105116	Bonner				Carindale	Carindale	Brisbane - South	Brisbane (SE)
258				269			3105117	Bonner				Carindale	Carindale	Brisbane - South	Brisbane (SE)
417				450			3105118	Bonner				Carindale	Carindale	Brisbane - South	Brisbane (SE)
358				360			3105119	Bonner				Carindale	Carindale	Brisbane - South	Brisbane (SE)
242				254			3105120	Bonner				Carindale	Carindale	Brisbane - South	Brisbane (SE)
445				449			3105121	Bonner				Carindale	Carindale	Brisbane - South	Brisbane (SE)
229				229			3105122	Bonner				Carindale	Carindale	Brisbane - South	Brisbane (SE)
160				168			3105123	Bonner				Carindale	Carindale	Brisbane - South	Brisbane (SE)
255				267			3105124	Bonner				Carindale	Carindale	Brisbane - South	Brisbane (SE)
468				482			3105125	Bonner				Carindale	Carindale	Brisbane - South	Brisbane (SE)
368				395			3105126	Bonner				Carindale	Carindale	Brisbane - South	Brisbane (SE)
356				377			3105127	Bonner				Carindale	Carindale	Brisbane - South	Brisbane (SE)
397				407			3105128	Bonner				Carindale	Carindale	Brisbane - South	Brisbane (SE)
7				7			3105129	Bonner				Carindale	Carindale	Brisbane - South	Brisbane (SE)
200				211			3105130	Bonner				Carindale	Carindale	Brisbane - South	Brisbane (SE)
244				253			3105131	Bonner				Carindale	Carindale	Brisbane - South	Brisbane (SE)
369				477			3105132	Bonner				Carindale	Carindale	Brisbane - South	Brisbane (SE)
0				0			3105133	Bonner				Carindale	Carindale	Brisbane - South	Brisbane (SE)
236				239			3105134	Bonner				Carindale	Carindale	Brisbane - South	Brisbane (SE)
287				289			3105135	Bonner				Carindale	Carindale	Brisbane - South	Brisbane (SE)
208				224			3105136	Bonner				Carindale	Carindale	Brisbane - South	Brisbane (SE)
322				327			3105137	Bonner				Carindale	Carindale	Brisbane - South	Brisbane (SE)
341				340			3105138	Bonner				Carindale	Carindale	Brisbane - South	Brisbane (SE)
342				341			3105139	Bonner				Carindale	Carindale	Brisbane - South	Brisbane (SE)
234				244			3105140	Bonner				Carindale	Carindale	Brisbane - South	Brisbane (SE)
334	11,666	35,450		363	12,263	37,776	3105141	Bonner				Carindale	Carindale	Brisbane - South	Brisbane (SE)
352				386			3105201	Griffith		352	386	Annerley	Holland Park - Yeronga	Brisbane - South	Brisbane (SE)
360				384			3105202	Griffith		360	384	Annerley	Holland Park - Yeronga	Brisbane - South	Brisbane (SE)
240				259			3105203	Griffith		240	259	Annerley	Holland Park - Yeronga	Brisbane - South	Brisbane (SE)
355				472			3105204	Griffith		355	472	Annerley	Holland Park - Yeronga	Brisbane - South	Brisbane (SE)
369				480			3105205	Griffith		369	480	Annerley	Holland Park - Yeronga	Brisbane - South	Brisbane (SE)
312				408			3105206	Griffith		312	408	Annerley	Holland Park - Yeronga	Brisbane - South	Brisbane (SE)
229				248			3105207	Griffith		229	248	Annerley	Holland Park - Yeronga	Brisbane - South	Brisbane (SE)
238				246			3105208	Griffith	Moreton	238	246	Annerley	Holland Park - Yeronga	Brisbane - South	Brisbane (SE)
325				374			3105209	Griffith	Moreton	325	374	Annerley	Holland Park - Yeronga	Brisbane - South	Brisbane (SE)
248				256			3105210	Griffith	Moreton	248	256	Annerley	Holland Park - Yeronga	Brisbane - South	Brisbane (SE)
261				276			3105211	Griffith	Moreton	261	276	Annerley	Holland Park - Yeronga	Brisbane - South	Brisbane (SE)
229				299			3105212	Moreton	Griffith	229	299	Annerley	Holland Park - Yeronga	Brisbane - South	Brisbane (SE)
300				392			3105213	Moreton	Griffith	300	392	Annerley	Holland Park - Yeronga	Brisbane - South	Brisbane (SE)
203				225			3105214	Moreton	Griffith	203	225	Annerley	Holland Park - Yeronga	Brisbane - South	Brisbane (SE)
182				184			3105215	Moreton	Griffith	182	184	Annerley	Holland Park - Yeronga	Brisbane - South	Brisbane (SE)
254				275			3105216	Moreton	Griffith	254	275	Annerley	Holland Park - Yeronga	Brisbane - South	Brisbane (SE)
205				212			3105217	Moreton	Griffith	205	212	Annerley	Holland Park - Yeronga	Brisbane - South	Brisbane (SE)
240				255			3105218	Moreton	Griffith	240	255	Annerley	Holland Park - Yeronga	Brisbane - South	Brisbane (SE)
564				598			3105219	Moreton	Griffith	564	598	Annerley	Holland Park - Yeronga	Brisbane - South	Brisbane (SE)
558				614			3105220	Moreton		558	614	Annerley	Holland Park - Yeronga	Brisbane - South	Brisbane (SE)
525				557			3105221	Moreton		525	557	Annerley	Holland Park - Yeronga	Brisbane - South	Brisbane (SE)
271				302			3105222	Moreton		271	302	Annerley	Holland Park - Yeronga	Brisbane - South	Brisbane (SE)
288				322			3105223	Moreton		288	322	Annerley	Holland Park - Yeronga	Brisbane - South	Brisbane (SE)
322				349			3105224	Moreton		322	349	Annerley	Holland Park - Yeronga	Brisbane - South	Brisbane (SE)
318	7,748			363	8,736		3105225	Moreton		318	363	Annerley	Holland Park - Yeronga	Brisbane - South	Brisbane (SE)
								Griffith		2,217	2,637				
								Griffith	Moreton	1,072	1,152				
								Moreton	Griffith	2,177	2,440				
								Moreton		2,282	2,507				
326				349			3105301	Griffith				Coorparoo	Holland Park - Yeronga	Brisbane - South	Brisbane (SE)
390				424			3105302	Griffith				Coorparoo	Holland Park - Yeronga	Brisbane - South	Brisbane (SE)
355				375			3105303	Griffith				Coorparoo	Holland Park - Yeronga	Brisbane - South	Brisbane (SE)
5				5			3105304	Griffith				Coorparoo	Holland Park - Yeronga	Brisbane - South	Brisbane (SE)
242				276			3105305	Griffith				Coorparoo	Holland Park - Yeronga	Brisbane - South	Brisbane (SE)
427				462			3105306	Griffith				Coorparoo	Holland Park - Yeronga	Brisbane - South	Brisbane (SE)
326				337			3105307	Griffith				Coorparoo	Holland Park - Yeronga	Brisbane - South	Brisbane (SE)
481				508			3105308	Griffith				Coorparoo	Holland Park - Yeronga	Brisbane - South	Brisbane (SE)
255				270			3105309	Griffith				Coorparoo	Holland Park - Yeronga	Brisbane - South	Brisbane (SE)
277				303			3105310	Griffith				Coorparoo	Holland Park - Yeronga	Brisbane - South	Brisbane (SE)
259				267			3105311	Griffith				Coorparoo	Holland Park - Yeronga	Brisbane - South	Brisbane (SE)
352				384			3105312	Griffith				Coorparoo	Holland Park - Yeronga	Brisbane - South	Brisbane (SE)



SA1	Current 6/1/17			Projected 27/9/21				SA1 7DIG CODE	Current CED	If Changed Proposed CED	Divided or T'ferred SA2's - Current	Divided or T'ferred SA2's - Projected	SA2_NAME_2011	SA3_NAME_2011	SA4_NAME_2011	LGA
	SA2	SA3	SA4	SA1	SA2	SA3	SA4									
221				234				3105313	Griffith				Coorparoo	Holland Park - Yeronga	Brisbane - South	Brisbane (SE)
235				255				3105314	Griffith				Coorparoo	Holland Park - Yeronga	Brisbane - South	Brisbane (SE)
240				307				3105315	Griffith				Coorparoo	Holland Park - Yeronga	Brisbane - South	Brisbane (SE)
425				471				3105316	Griffith				Coorparoo	Holland Park - Yeronga	Brisbane - South	Brisbane (SE)
199				212				3105317	Griffith				Coorparoo	Holland Park - Yeronga	Brisbane - South	Brisbane (SE)
255				292				3105318	Griffith				Coorparoo	Holland Park - Yeronga	Brisbane - South	Brisbane (SE)
268				281				3105319	Griffith				Coorparoo	Holland Park - Yeronga	Brisbane - South	Brisbane (SE)
322				342				3105320	Griffith				Coorparoo	Holland Park - Yeronga	Brisbane - South	Brisbane (SE)
269				288				3105321	Griffith				Coorparoo	Holland Park - Yeronga	Brisbane - South	Brisbane (SE)
262				275				3105322	Griffith				Coorparoo	Holland Park - Yeronga	Brisbane - South	Brisbane (SE)
300				323				3105323	Griffith				Coorparoo	Holland Park - Yeronga	Brisbane - South	Brisbane (SE)
309				340				3105324	Griffith				Coorparoo	Holland Park - Yeronga	Brisbane - South	Brisbane (SE)
217				235				3105325	Griffith				Coorparoo	Holland Park - Yeronga	Brisbane - South	Brisbane (SE)
466				510				3105326	Griffith				Coorparoo	Holland Park - Yeronga	Brisbane - South	Brisbane (SE)
227				236				3105327	Griffith				Coorparoo	Holland Park - Yeronga	Brisbane - South	Brisbane (SE)
302				362				3105328	Griffith				Coorparoo	Holland Park - Yeronga	Brisbane - South	Brisbane (SE)
358				386				3105329	Griffith				Coorparoo	Holland Park - Yeronga	Brisbane - South	Brisbane (SE)
332				351				3105330	Griffith				Coorparoo	Holland Park - Yeronga	Brisbane - South	Brisbane (SE)
670				716				3105331	Griffith				Coorparoo	Holland Park - Yeronga	Brisbane - South	Brisbane (SE)
304				323				3105332	Griffith				Coorparoo	Holland Park - Yeronga	Brisbane - South	Brisbane (SE)
297				337				3105333	Griffith				Coorparoo	Holland Park - Yeronga	Brisbane - South	Brisbane (SE)
329				348				3105334	Griffith				Coorparoo	Holland Park - Yeronga	Brisbane - South	Brisbane (SE)
235				242				3105335	Griffith				Coorparoo	Holland Park - Yeronga	Brisbane - South	Brisbane (SE)
471				473				3105336	Griffith				Coorparoo	Holland Park - Yeronga	Brisbane - South	Brisbane (SE)
288	11,496			313	12,412			3105337	Griffith				Coorparoo	Holland Park - Yeronga	Brisbane - South	Brisbane (SE)
115				123				3105401	Griffith		115	123	Fairfield - Dutton Park	Holland Park - Yeronga	Brisbane - South	Brisbane (SE)
241				253				3105402	Moreton	Griffith	241	253	Fairfield - Dutton Park	Holland Park - Yeronga	Brisbane - South	Brisbane (SE)
390				408				3105403	Moreton	Griffith	390	408	Fairfield - Dutton Park	Holland Park - Yeronga	Brisbane - South	Brisbane (SE)
474				505				3105404	Moreton	Griffith	474	505	Fairfield - Dutton Park	Holland Park - Yeronga	Brisbane - South	Brisbane (SE)
297				323				3105405	Moreton	Griffith	297	323	Fairfield - Dutton Park	Holland Park - Yeronga	Brisbane - South	Brisbane (SE)
348				450				3105406	Moreton	Griffith	348	450	Fairfield - Dutton Park	Holland Park - Yeronga	Brisbane - South	Brisbane (SE)
336				357				3105407	Moreton	Griffith	336	357	Fairfield - Dutton Park	Holland Park - Yeronga	Brisbane - South	Brisbane (SE)
369				405				3105408	Griffith		369	405	Fairfield - Dutton Park	Holland Park - Yeronga	Brisbane - South	Brisbane (SE)
296				306				3105409	Griffith		296	306	Fairfield - Dutton Park	Holland Park - Yeronga	Brisbane - South	Brisbane (SE)
412	3,278			441	3,571			3105410	Griffith		412	441	Fairfield - Dutton Park	Holland Park - Yeronga	Brisbane - South	Brisbane (SE)
									Griffith		1,192	1,275				
									Moreton	Griffith	2,086	2,296				
272				301				3105501	Griffith				Greenslopes	Holland Park - Yeronga	Brisbane - South	Brisbane (SE)
263				270				3105502	Griffith				Greenslopes	Holland Park - Yeronga	Brisbane - South	Brisbane (SE)
182				247				3105503	Griffith				Greenslopes	Holland Park - Yeronga	Brisbane - South	Brisbane (SE)
296				319				3105504	Griffith				Greenslopes	Holland Park - Yeronga	Brisbane - South	Brisbane (SE)
368				392				3105505	Griffith				Greenslopes	Holland Park - Yeronga	Brisbane - South	Brisbane (SE)
334				354				3105506	Griffith				Greenslopes	Holland Park - Yeronga	Brisbane - South	Brisbane (SE)
249				290				3105507	Griffith				Greenslopes	Holland Park - Yeronga	Brisbane - South	Brisbane (SE)
330				358				3105508	Griffith				Greenslopes	Holland Park - Yeronga	Brisbane - South	Brisbane (SE)
213				237				3105509	Griffith				Greenslopes	Holland Park - Yeronga	Brisbane - South	Brisbane (SE)
196				210				3105510	Griffith				Greenslopes	Holland Park - Yeronga	Brisbane - South	Brisbane (SE)
252				264				3105511	Griffith				Greenslopes	Holland Park - Yeronga	Brisbane - South	Brisbane (SE)
319				340				3105512	Griffith				Greenslopes	Holland Park - Yeronga	Brisbane - South	Brisbane (SE)
219				232				3105513	Griffith				Greenslopes	Holland Park - Yeronga	Brisbane - South	Brisbane (SE)
174				191				3105514	Griffith				Greenslopes	Holland Park - Yeronga	Brisbane - South	Brisbane (SE)
255				278				3105515	Griffith				Greenslopes	Holland Park - Yeronga	Brisbane - South	Brisbane (SE)
194				205				3105516	Griffith				Greenslopes	Holland Park - Yeronga	Brisbane - South	Brisbane (SE)
315				345				3105517	Griffith				Greenslopes	Holland Park - Yeronga	Brisbane - South	Brisbane (SE)
443				497				3105518	Griffith				Greenslopes	Holland Park - Yeronga	Brisbane - South	Brisbane (SE)
307				336				3105519	Griffith				Greenslopes	Holland Park - Yeronga	Brisbane - South	Brisbane (SE)
184				189				3105520	Griffith				Greenslopes	Holland Park - Yeronga	Brisbane - South	Brisbane (SE)
152				160				3105521	Griffith				Greenslopes	Holland Park - Yeronga	Brisbane - South	Brisbane (SE)
463				486				3105522	Griffith				Greenslopes	Holland Park - Yeronga	Brisbane - South	Brisbane (SE)
334	6,314			352	6,853			3105523	Griffith				Greenslopes	Holland Park - Yeronga	Brisbane - South	Brisbane (SE)
329				371				3105601	Griffith				Holland Park	Holland Park - Yeronga	Brisbane - South	Brisbane (SE)
175				195				3105602	Griffith				Holland Park	Holland Park - Yeronga	Brisbane - South	Brisbane (SE)
333				354				3105603	Griffith				Holland Park	Holland Park - Yeronga	Brisbane - South	Brisbane (SE)
168				182				3105604	Griffith				Holland Park	Holland Park - Yeronga	Brisbane - South	Brisbane (SE)
189				217				3105605	Griffith				Holland Park	Holland Park - Yeronga	Brisbane - South	Brisbane (SE)
144				157				3105606	Griffith				Holland Park	Holland Park - Yeronga	Brisbane - South	Brisbane (SE)
292				334				3105607	Griffith				Holland Park	Holland Park - Yeronga	Brisbane - South	Brisbane (SE)
350				362				3105608	Griffith				Holland Park	Holland Park - Yeronga	Brisbane - South	Brisbane (SE)
219				250				3105609	Griffith				Holland Park	Holland Park - Yeronga	Brisbane - South	Brisbane (SE)
260				294				3105610	Griffith				Holland Park	Holland Park - Yeronga	Brisbane - South	Brisbane (SE)
197				217				3105611	Griffith				Holland Park	Holland Park - Yeronga	Brisbane - South	Brisbane (SE)
302				320				3105612	Griffith				Holland Park	Holland Park - Yeronga	Brisbane - South	Brisbane (SE)
340				389				3105613	Griffith				Holland Park	Holland Park - Yeronga	Brisbane - South	Brisbane (SE)
379				420				3105614	Griffith				Holland Park	Holland Park - Yeronga	Brisbane - South	Brisbane (SE)
291				306				3105615	Griffith				Holland Park	Holland Park - Yeronga	Brisbane - South	Brisbane (SE)
343				366				3105616	Griffith				Holland Park	Holland Park - Yeronga	Brisbane - South	Brisbane (SE)
307				347				3105617	Griffith				Holland Park	Holland Park - Yeronga	Brisbane - South	Brisbane (SE)
297				307				3105618	Griffith				Holland Park	Holland Park - Yeronga	Brisbane - South	Brisbane (SE)
225				243				3105619	Griffith				Holland Park	Holland Park - Yeronga	Brisbane - South	Brisbane (SE)
228				238				3105620	Griffith				Holland Park	Holland Park - Yeronga	Brisbane - South	Brisbane (SE)



Current 6/1/17				Projected 27/9/21				SA1 7DIG CODE	Current CED	If Changed Proposed CED	Divided or T'ferred SA2's - Current	Divided or T'ferred SA2's - Projected	SA2_NAME_2011	SA3_NAME_2011	SA4_NAME_2011	LGA
SA1	SA2	SA3	SA4	SA1	SA2	SA3	SA4									
287	5,655			294	6,163			3105621	Griffith				Holland Park	Holland Park - Yeronga	Brisbane - South	Brisbane (SE)
259				269				3105701	Bonner	Griffith	259	269	Holland Park West	Holland Park - Yeronga	Brisbane - South	Brisbane (SE)
187				190				3105702	Bonner	Griffith	187	190	Holland Park West	Holland Park - Yeronga	Brisbane - South	Brisbane (SE)
202				217				3105703	Griffith		202	217	Holland Park West	Holland Park - Yeronga	Brisbane - South	Brisbane (SE)
345				389				3105704	Griffith		345	389	Holland Park West	Holland Park - Yeronga	Brisbane - South	Brisbane (SE)
508				567				3105705	Griffith		508	567	Holland Park West	Holland Park - Yeronga	Brisbane - South	Brisbane (SE)
384				402				3105706	Griffith		384	402	Holland Park West	Holland Park - Yeronga	Brisbane - South	Brisbane (SE)
196				210				3105707	Griffith		196	210	Holland Park West	Holland Park - Yeronga	Brisbane - South	Brisbane (SE)
162				165				3105708	Bonner	Griffith	162	165	Holland Park West	Holland Park - Yeronga	Brisbane - South	Brisbane (SE)
282				286				3105709	Bonner	Griffith	282	286	Holland Park West	Holland Park - Yeronga	Brisbane - South	Brisbane (SE)
268				273				3105710	Bonner	Griffith	268	273	Holland Park West	Holland Park - Yeronga	Brisbane - South	Brisbane (SE)
207				208				3105711	Bonner	Griffith	207	208	Holland Park West	Holland Park - Yeronga	Brisbane - South	Brisbane (SE)
358				408				3105712	Bonner	Griffith	358	408	Holland Park West	Holland Park - Yeronga	Brisbane - South	Brisbane (SE)
278				315				3105713	Bonner	Griffith	278	315	Holland Park West	Holland Park - Yeronga	Brisbane - South	Brisbane (SE)
433				441				3105714	Bonner	Griffith	433	441	Holland Park West	Holland Park - Yeronga	Brisbane - South	Brisbane (SE)
182				186				3105715	Bonner	Griffith	182	186	Holland Park West	Holland Park - Yeronga	Brisbane - South	Brisbane (SE)
251	4,502			252	4,778			3105716	Bonner	Griffith	251	252	Holland Park West	Holland Park - Yeronga	Brisbane - South	Brisbane (SE)
									Bonner	Griffith	2,867	2,993				
									Griffith		1,635	1,785				
138				146				3105801	Griffith				Woolloongabba	Holland Park - Yeronga	Brisbane - South	Brisbane (SE)
0				0				3105802	Griffith				Woolloongabba	Holland Park - Yeronga	Brisbane - South	Brisbane (SE)
48				49				3105803	Griffith				Woolloongabba	Holland Park - Yeronga	Brisbane - South	Brisbane (SE)
276				288				3105804	Griffith				Woolloongabba	Holland Park - Yeronga	Brisbane - South	Brisbane (SE)
227				241				3105805	Griffith				Woolloongabba	Holland Park - Yeronga	Brisbane - South	Brisbane (SE)
409				442				3105806	Griffith				Woolloongabba	Holland Park - Yeronga	Brisbane - South	Brisbane (SE)
320				340				3105807	Griffith				Woolloongabba	Holland Park - Yeronga	Brisbane - South	Brisbane (SE)
327				349				3105808	Griffith				Woolloongabba	Holland Park - Yeronga	Brisbane - South	Brisbane (SE)
316				338				3105809	Griffith				Woolloongabba	Holland Park - Yeronga	Brisbane - South	Brisbane (SE)
365				398				3105810	Griffith				Woolloongabba	Holland Park - Yeronga	Brisbane - South	Brisbane (SE)
182				191				3105811	Griffith				Woolloongabba	Holland Park - Yeronga	Brisbane - South	Brisbane (SE)
291				305				3105812	Griffith				Woolloongabba	Holland Park - Yeronga	Brisbane - South	Brisbane (SE)
491	3,390			515	3,602			3105813	Griffith				Woolloongabba	Holland Park - Yeronga	Brisbane - South	Brisbane (SE)
235				250				3105901	Moreton				Yeronga	Holland Park - Yeronga	Brisbane - South	Brisbane (SE)
233				249				3105902	Moreton				Yeronga	Holland Park - Yeronga	Brisbane - South	Brisbane (SE)
3				3				3105903	Moreton				Yeronga	Holland Park - Yeronga	Brisbane - South	Brisbane (SE)
185				190				3105904	Moreton				Yeronga	Holland Park - Yeronga	Brisbane - South	Brisbane (SE)
324				353				3105905	Moreton				Yeronga	Holland Park - Yeronga	Brisbane - South	Brisbane (SE)
258				272				3105906	Moreton				Yeronga	Holland Park - Yeronga	Brisbane - South	Brisbane (SE)
193				203				3105907	Moreton				Yeronga	Holland Park - Yeronga	Brisbane - South	Brisbane (SE)
289				316				3105908	Moreton				Yeronga	Holland Park - Yeronga	Brisbane - South	Brisbane (SE)
269				294				3105909	Moreton				Yeronga	Holland Park - Yeronga	Brisbane - South	Brisbane (SE)
0				0				3105910	Moreton				Yeronga	Holland Park - Yeronga	Brisbane - South	Brisbane (SE)
257				264				3105911	Moreton				Yeronga	Holland Park - Yeronga	Brisbane - South	Brisbane (SE)
181				192				3105912	Moreton				Yeronga	Holland Park - Yeronga	Brisbane - South	Brisbane (SE)
375				389				3105913	Moreton				Yeronga	Holland Park - Yeronga	Brisbane - South	Brisbane (SE)
332				370				3105914	Moreton				Yeronga	Holland Park - Yeronga	Brisbane - South	Brisbane (SE)
238				247				3105915	Moreton				Yeronga	Holland Park - Yeronga	Brisbane - South	Brisbane (SE)
298				311				3105916	Moreton				Yeronga	Holland Park - Yeronga	Brisbane - South	Brisbane (SE)
287				291				3105917	Moreton				Yeronga	Holland Park - Yeronga	Brisbane - South	Brisbane (SE)
346				365				3105918	Moreton				Yeronga	Holland Park - Yeronga	Brisbane - South	Brisbane (SE)
328				329				3105919	Moreton				Yeronga	Holland Park - Yeronga	Brisbane - South	Brisbane (SE)
232				252				3105920	Moreton				Yeronga	Holland Park - Yeronga	Brisbane - South	Brisbane (SE)
211				217				3105921	Moreton				Yeronga	Holland Park - Yeronga	Brisbane - South	Brisbane (SE)
599				706				3105922	Moreton				Yeronga	Holland Park - Yeronga	Brisbane - South	Brisbane (SE)
278				287				3105923	Moreton				Yeronga	Holland Park - Yeronga	Brisbane - South	Brisbane (SE)
797	6,748	49,131		887	7,237	53,352		3105924	Moreton				Yeronga	Holland Park - Yeronga	Brisbane - South	Brisbane (SE)
183				193				3106001	Moreton		183	193	Eight Mile Plains	Mt Gravatt	Brisbane - South	Brisbane (SE)
324				417				3106002	Moreton		324	417	Eight Mile Plains	Mt Gravatt	Brisbane - South	Brisbane (SE)
223				232				3106003	Moreton		223	232	Eight Mile Plains	Mt Gravatt	Brisbane - South	Brisbane (SE)
346				379				3106004	Moreton		346	379	Eight Mile Plains	Mt Gravatt	Brisbane - South	Brisbane (SE)
231				248				3106005	Moreton		231	248	Eight Mile Plains	Mt Gravatt	Brisbane - South	Brisbane (SE)
429				577				3106006	Moreton		429	577	Eight Mile Plains	Mt Gravatt	Brisbane - South	Brisbane (SE)
482				521				3106007	Moreton		482	521	Eight Mile Plains	Mt Gravatt	Brisbane - South	Brisbane (SE)
171				183				3106008	Moreton		171	183	Eight Mile Plains	Mt Gravatt	Brisbane - South	Brisbane (SE)
309				322				3106009	Moreton		309	322	Eight Mile Plains	Mt Gravatt	Brisbane - South	Brisbane (SE)
268				280				3106010	Bonner		268	280	Eight Mile Plains	Mt Gravatt	Brisbane - South	Brisbane (SE)
363				385				3106011	Bonner		363	385	Eight Mile Plains	Mt Gravatt	Brisbane - South	Brisbane (SE)
485				530				3106012	Bonner		485	530	Eight Mile Plains	Mt Gravatt	Brisbane - South	Brisbane (SE)
208				308				3106013	Bonner		208	308	Eight Mile Plains	Mt Gravatt	Brisbane - South	Brisbane (SE)
355				455				3106014	Moreton		355	455	Eight Mile Plains	Mt Gravatt	Brisbane - South	Brisbane (SE)
181				192				3106015	Moreton		181	192	Eight Mile Plains	Mt Gravatt	Brisbane - South	Brisbane (SE)
149				161				3106016	Moreton		149	161	Eight Mile Plains	Mt Gravatt	Brisbane - South	Brisbane (SE)
168				176				3106017	Moreton		168	176	Eight Mile Plains	Mt Gravatt	Brisbane - South	Brisbane (SE)
404				551				3106018	Moreton		404	551	Eight Mile Plains	Mt Gravatt	Brisbane - South	Brisbane (SE)
372				581				3106019	Moreton		372	581	Eight Mile Plains	Mt Gravatt	Brisbane - South	Brisbane (SE)
225				293				3106020	Moreton		225	293	Eight Mile Plains	Mt Gravatt	Brisbane - South	Brisbane (SE)
227				237				3106021	Moreton		227	237	Eight Mile Plains	Mt Gravatt	Brisbane - South	Brisbane (SE)
176				189				3106022	Moreton		176	189	Eight Mile Plains	Mt Gravatt	Brisbane - South	Brisbane (SE)
357				371				3106023	Moreton		357	371	Eight Mile Plains	Mt Gravatt	Brisbane - South	Brisbane (SE)
251				263				3106024	Moreton		251	263	Eight Mile Plains	Mt Gravatt	Brisbane - South	Brisbane (SE)

SA1	Current 6/1/17			Projected 27/9/21				SA1 7DIG CODE	Current CED	If Changed Proposed CED	Divided or T'ferred SA2's - Current	Divided or T'ferred SA2's - Projected	SA2_NAME_2011	SA3_NAME_2011	SA4_NAME_2011	LGA
	SA2	SA3	SA4	SA1	SA2	SA3	SA4									
162				173				3106025	Moreton		162	173	Eight Mile Plains	Mt Gravatt	Brisbane - South	Brisbane (SE)
309				329				3106026	Moreton		309	329	Eight Mile Plains	Mt Gravatt	Brisbane - South	Brisbane (SE)
84				86				3106027	Moreton		84	86	Eight Mile Plains	Mt Gravatt	Brisbane - South	Brisbane (SE)
300				311				3106028	Moreton		300	311	Eight Mile Plains	Mt Gravatt	Brisbane - South	Brisbane (SE)
136				144				3106029	Bonner		136	144	Eight Mile Plains	Mt Gravatt	Brisbane - South	Brisbane (SE)
126				135				3106030	Bonner		126	135	Eight Mile Plains	Mt Gravatt	Brisbane - South	Brisbane (SE)
334				341				3106031	Bonner		334	341	Eight Mile Plains	Mt Gravatt	Brisbane - South	Brisbane (SE)
0	8,338			0	9,563			3106032	Moreton		0	0	Eight Mile Plains	Mt Gravatt	Brisbane - South	Brisbane (SE)
									Bonner		1,920	2,123				
									Moreton		6,418	7,440				
343				356				3106101	Moreton				Macgregor (Qld)	Mt Gravatt	Brisbane - South	Brisbane (SE)
233				247				3106102	Moreton				Macgregor (Qld)	Mt Gravatt	Brisbane - South	Brisbane (SE)
156				159				3106103	Moreton				Macgregor (Qld)	Mt Gravatt	Brisbane - South	Brisbane (SE)
336				357				3106104	Moreton				Macgregor (Qld)	Mt Gravatt	Brisbane - South	Brisbane (SE)
402				416				3106105	Moreton				Macgregor (Qld)	Mt Gravatt	Brisbane - South	Brisbane (SE)
215				283				3106106	Moreton				Macgregor (Qld)	Mt Gravatt	Brisbane - South	Brisbane (SE)
293				302				3106107	Moreton				Macgregor (Qld)	Mt Gravatt	Brisbane - South	Brisbane (SE)
198				206				3106108	Moreton				Macgregor (Qld)	Mt Gravatt	Brisbane - South	Brisbane (SE)
309				330				3106109	Moreton				Macgregor (Qld)	Mt Gravatt	Brisbane - South	Brisbane (SE)
125				130				3106110	Moreton				Macgregor (Qld)	Mt Gravatt	Brisbane - South	Brisbane (SE)
306				314				3106111	Moreton				Macgregor (Qld)	Mt Gravatt	Brisbane - South	Brisbane (SE)
356	3,272			364	3,464			3106112	Moreton				Macgregor (Qld)	Mt Gravatt	Brisbane - South	Brisbane (SE)
29				29				3106201	Bonner				Mansfield (Qld)	Mt Gravatt	Brisbane - South	Brisbane (SE)
251				262				3106202	Bonner				Mansfield (Qld)	Mt Gravatt	Brisbane - South	Brisbane (SE)
318				323				3106203	Bonner				Mansfield (Qld)	Mt Gravatt	Brisbane - South	Brisbane (SE)
253				261				3106204	Bonner				Mansfield (Qld)	Mt Gravatt	Brisbane - South	Brisbane (SE)
281				283				3106205	Bonner				Mansfield (Qld)	Mt Gravatt	Brisbane - South	Brisbane (SE)
323				327				3106206	Bonner				Mansfield (Qld)	Mt Gravatt	Brisbane - South	Brisbane (SE)
467				532				3106207	Bonner				Mansfield (Qld)	Mt Gravatt	Brisbane - South	Brisbane (SE)
303				315				3106208	Bonner				Mansfield (Qld)	Mt Gravatt	Brisbane - South	Brisbane (SE)
170				171				3106209	Bonner				Mansfield (Qld)	Mt Gravatt	Brisbane - South	Brisbane (SE)
307				343				3106210	Bonner				Mansfield (Qld)	Mt Gravatt	Brisbane - South	Brisbane (SE)
330				341				3106211	Bonner				Mansfield (Qld)	Mt Gravatt	Brisbane - South	Brisbane (SE)
231				251				3106212	Bonner				Mansfield (Qld)	Mt Gravatt	Brisbane - South	Brisbane (SE)
260				270				3106213	Bonner				Mansfield (Qld)	Mt Gravatt	Brisbane - South	Brisbane (SE)
173				177				3106214	Bonner				Mansfield (Qld)	Mt Gravatt	Brisbane - South	Brisbane (SE)
291				311				3106215	Bonner				Mansfield (Qld)	Mt Gravatt	Brisbane - South	Brisbane (SE)
247				260				3106216	Bonner				Mansfield (Qld)	Mt Gravatt	Brisbane - South	Brisbane (SE)
291				315				3106217	Bonner				Mansfield (Qld)	Mt Gravatt	Brisbane - South	Brisbane (SE)
310				308				3106218	Bonner				Mansfield (Qld)	Mt Gravatt	Brisbane - South	Brisbane (SE)
498				506				3106219	Bonner				Mansfield (Qld)	Mt Gravatt	Brisbane - South	Brisbane (SE)
445				495				3106220	Bonner				Mansfield (Qld)	Mt Gravatt	Brisbane - South	Brisbane (SE)
1				1				3106221	Bonner				Mansfield (Qld)	Mt Gravatt	Brisbane - South	Brisbane (SE)
169	5,948			184	6,265			3106222	Bonner				Mansfield (Qld)	Mt Gravatt	Brisbane - South	Brisbane (SE)
214				226				3106301	Griffith		214	226	Mount Gravatt	Mt Gravatt	Brisbane - South	Brisbane (SE)
337				352				3106302	Griffith		337	352	Mount Gravatt	Mt Gravatt	Brisbane - South	Brisbane (SE)
224				251				3106303	Griffith		224	251	Mount Gravatt	Mt Gravatt	Brisbane - South	Brisbane (SE)
225				242				3106304	Griffith		225	242	Mount Gravatt	Mt Gravatt	Brisbane - South	Brisbane (SE)
387				515				3106305	Bonner	Griffith	387	515	Mount Gravatt	Mt Gravatt	Brisbane - South	Brisbane (SE)
381				445				3106306	Bonner	Griffith	381	445	Mount Gravatt	Mt Gravatt	Brisbane - South	Brisbane (SE)
352				381				3106307	Bonner	Griffith	352	381	Mount Gravatt	Mt Gravatt	Brisbane - South	Brisbane (SE)
400				418				3106308	Griffith		400	418	Mount Gravatt	Mt Gravatt	Brisbane - South	Brisbane (SE)
1				1				3106309	Griffith		1	1	Mount Gravatt	Mt Gravatt	Brisbane - South	Brisbane (SE)
344				447				3106310	Bonner	Griffith	344	447	Mount Gravatt	Mt Gravatt	Brisbane - South	Brisbane (SE)
2				2				3106310	Griffith		2	2	Mount Gravatt	Mt Gravatt	Brisbane - South	Brisbane (SE)
259				281				3106311	Bonner	Griffith	259	281	Mount Gravatt	Mt Gravatt	Brisbane - South	Brisbane (SE)
216				230				3106312	Bonner	Griffith	216	230	Mount Gravatt	Mt Gravatt	Brisbane - South	Brisbane (SE)
261				333				3106313	Bonner	Griffith	261	333	Mount Gravatt	Mt Gravatt	Brisbane - South	Brisbane (SE)
412				472				3106314	Bonner	Griffith	412	472	Mount Gravatt	Mt Gravatt	Brisbane - South	Brisbane (SE)
316				352				3106315	Bonner	Griffith	316	352	Mount Gravatt	Mt Gravatt	Brisbane - South	Brisbane (SE)
288				378				3106316	Bonner	Griffith	288	378	Mount Gravatt	Mt Gravatt	Brisbane - South	Brisbane (SE)
264				295				3106317	Bonner	Griffith	264	295	Mount Gravatt	Mt Gravatt	Brisbane - South	Brisbane (SE)
328				346				3106318	Bonner	Griffith	328	346	Mount Gravatt	Mt Gravatt	Brisbane - South	Brisbane (SE)
313				324				3106319	Bonner	Griffith	313	324	Mount Gravatt	Mt Gravatt	Brisbane - South	Brisbane (SE)
289				304				3106320	Bonner	Griffith	289	304	Mount Gravatt	Mt Gravatt	Brisbane - South	Brisbane (SE)
429				460				3106321	Bonner	Griffith	429	460	Mount Gravatt	Mt Gravatt	Brisbane - South	Brisbane (SE)
394				427				3106322	Bonner	Griffith	394	427	Mount Gravatt	Mt Gravatt	Brisbane - South	Brisbane (SE)
375				400				3106323	Bonner	Griffith	375	400	Mount Gravatt	Mt Gravatt	Brisbane - South	Brisbane (SE)
168				171				3106324	Bonner	Griffith	168	171	Mount Gravatt	Mt Gravatt	Brisbane - South	Brisbane (SE)
327				333				3106325	Bonner	Griffith	327	333	Mount Gravatt	Mt Gravatt	Brisbane - South	Brisbane (SE)
301				306				3106326	Bonner	Griffith	301	306	Mount Gravatt	Mt Gravatt	Brisbane - South	Brisbane (SE)
448				457				3106327	Bonner	Griffith	448	457	Mount Gravatt	Mt Gravatt	Brisbane - South	Brisbane (SE)
222				240				3106328	Bonner	Griffith	222	240	Mount Gravatt	Mt Gravatt	Brisbane - South	Brisbane (SE)
431				479				3106329	Bonner	Griffith	431	479	Mount Gravatt	Mt Gravatt	Brisbane - South	Brisbane (SE)
593				616				3106330	Bonner	Griffith	593	616	Mount Gravatt	Mt Gravatt	Brisbane - South	Brisbane (SE)
182				200				3106331	Bonner	Griffith	182	200	Mount Gravatt	Mt Gravatt	Brisbane - South	Brisbane (SE)
280	9,963			292	10,976			3106332	Bonner	Griffith	280	292	Mount Gravatt	Mt Gravatt	Brisbane - South	Brisbane (SE)
									Bonner		8,560	9,484				
									Griffith		1,403	1,492				
335				356				3106401	Bonner				Rochedale - Burbank	Mt Gravatt	Brisbane - South	Brisbane (SE)



SA1	Current 6/1/17			Projected 27/9/21				SA1 7DIG CODE	Current CED	If Changed Proposed CED	Divided or T'ferred SA2's - Current	Divided or T'ferred SA2's - Projected	SA2_NAME_2011	SA3_NAME_2011	SA4_NAME_2011	LGA
	SA2	SA3	SA4	SA1	SA2	SA3	SA4									
317				331				3106402 Bonner					Rochedale - Burbank	Mt Gravatt	Brisbane - South	Brisbane (SE)
189				200				3106403 Bonner					Rochedale - Burbank	Mt Gravatt	Brisbane - South	Brisbane (SE)
253				284				3106404 Bonner					Rochedale - Burbank	Mt Gravatt	Brisbane - South	Brisbane (SE)
509				571				3106405 Bonner					Rochedale - Burbank	Mt Gravatt	Brisbane - South	Brisbane (SE)
252				282				3106406 Bonner					Rochedale - Burbank	Mt Gravatt	Brisbane - South	Brisbane (SE)
316				336				3106407 Bonner					Rochedale - Burbank	Mt Gravatt	Brisbane - South	Brisbane (SE)
157				171				3106408 Bonner					Rochedale - Burbank	Mt Gravatt	Brisbane - South	Brisbane (SE)
195				210				3106409 Bonner					Rochedale - Burbank	Mt Gravatt	Brisbane - South	Brisbane (SE)
1,169				1,194				3106410 Bonner					Rochedale - Burbank	Mt Gravatt	Brisbane - South	Brisbane (SE)
259	3,951			277	4,212			3106411 Bonner					Rochedale - Burbank	Mt Gravatt	Brisbane - South	Brisbane (SE)
187				200				3106501 Bonner			187	200	Upper Mount Gravatt	Mt Gravatt	Brisbane - South	Brisbane (SE)
343				369				3106502 Bonner	Griffith		343	369	Upper Mount Gravatt	Mt Gravatt	Brisbane - South	Brisbane (SE)
359				386				3106503 Bonner	Griffith		359	386	Upper Mount Gravatt	Mt Gravatt	Brisbane - South	Brisbane (SE)
285				283				3106504 Bonner			285	283	Upper Mount Gravatt	Mt Gravatt	Brisbane - South	Brisbane (SE)
282				314				3106505 Bonner			282	314	Upper Mount Gravatt	Mt Gravatt	Brisbane - South	Brisbane (SE)
273				313				3106506 Bonner			273	313	Upper Mount Gravatt	Mt Gravatt	Brisbane - South	Brisbane (SE)
320				330				3106507 Bonner	Griffith		320	330	Upper Mount Gravatt	Mt Gravatt	Brisbane - South	Brisbane (SE)
321				330				3106508 Bonner	Griffith		321	330	Upper Mount Gravatt	Mt Gravatt	Brisbane - South	Brisbane (SE)
169				168				3106509 Bonner			169	168	Upper Mount Gravatt	Mt Gravatt	Brisbane - South	Brisbane (SE)
382				381				3106510 Bonner			382	381	Upper Mount Gravatt	Mt Gravatt	Brisbane - South	Brisbane (SE)
0				0				3106511 Bonner	Griffith		0	0	Upper Mount Gravatt	Mt Gravatt	Brisbane - South	Brisbane (SE)
333				332				3106512 Bonner			333	332	Upper Mount Gravatt	Mt Gravatt	Brisbane - South	Brisbane (SE)
352				367				3106513 Bonner			352	367	Upper Mount Gravatt	Mt Gravatt	Brisbane - South	Brisbane (SE)
240				238				3106514 Bonner			240	238	Upper Mount Gravatt	Mt Gravatt	Brisbane - South	Brisbane (SE)
329				340				3106515 Bonner			329	340	Upper Mount Gravatt	Mt Gravatt	Brisbane - South	Brisbane (SE)
362				467				3106516 Bonner	Griffith		362	467	Upper Mount Gravatt	Mt Gravatt	Brisbane - South	Brisbane (SE)
367				373				3106517 Bonner			367	373	Upper Mount Gravatt	Mt Gravatt	Brisbane - South	Brisbane (SE)
247				251				3106518 Bonner			247	251	Upper Mount Gravatt	Mt Gravatt	Brisbane - South	Brisbane (SE)
261				268				3106519 Bonner			261	268	Upper Mount Gravatt	Mt Gravatt	Brisbane - South	Brisbane (SE)
335	5,747			373	6,083			3106520 Bonner			335	373	Upper Mount Gravatt	Mt Gravatt	Brisbane - South	Brisbane (SE)
								Bonner	Griffith		1,705	1,882				
								Bonner			4,042	4,201				
429				439				3106601 Bonner					Wishart	Mt Gravatt	Brisbane - South	Brisbane (SE)
281				289				3106602 Bonner					Wishart	Mt Gravatt	Brisbane - South	Brisbane (SE)
193				198				3106603 Bonner					Wishart	Mt Gravatt	Brisbane - South	Brisbane (SE)
267				291				3106604 Bonner					Wishart	Mt Gravatt	Brisbane - South	Brisbane (SE)
316				354				3106605 Bonner					Wishart	Mt Gravatt	Brisbane - South	Brisbane (SE)
195				208				3106606 Bonner					Wishart	Mt Gravatt	Brisbane - South	Brisbane (SE)
409				422				3106607 Bonner					Wishart	Mt Gravatt	Brisbane - South	Brisbane (SE)
351				360				3106608 Bonner					Wishart	Mt Gravatt	Brisbane - South	Brisbane (SE)
223				232				3106609 Bonner					Wishart	Mt Gravatt	Brisbane - South	Brisbane (SE)
278				289				3106610 Bonner					Wishart	Mt Gravatt	Brisbane - South	Brisbane (SE)
411				424				3106611 Bonner					Wishart	Mt Gravatt	Brisbane - South	Brisbane (SE)
316				352				3106612 Bonner					Wishart	Mt Gravatt	Brisbane - South	Brisbane (SE)
326				345				3106613 Bonner					Wishart	Mt Gravatt	Brisbane - South	Brisbane (SE)
321				349				3106614 Bonner					Wishart	Mt Gravatt	Brisbane - South	Brisbane (SE)
338				356				3106615 Bonner					Wishart	Mt Gravatt	Brisbane - South	Brisbane (SE)
403				410				3106616 Bonner					Wishart	Mt Gravatt	Brisbane - South	Brisbane (SE)
447				491				3106617 Bonner					Wishart	Mt Gravatt	Brisbane - South	Brisbane (SE)
295				300				3106618 Bonner					Wishart	Mt Gravatt	Brisbane - South	Brisbane (SE)
235				240				3106619 Bonner					Wishart	Mt Gravatt	Brisbane - South	Brisbane (SE)
171				174				3106620 Bonner					Wishart	Mt Gravatt	Brisbane - South	Brisbane (SE)
266				272				3106621 Bonner					Wishart	Mt Gravatt	Brisbane - South	Brisbane (SE)
192				202				3106622 Bonner					Wishart	Mt Gravatt	Brisbane - South	Brisbane (SE)
100				105				3106623 Bonner					Wishart	Mt Gravatt	Brisbane - South	Brisbane (SE)
169				174				3106624 Bonner					Wishart	Mt Gravatt	Brisbane - South	Brisbane (SE)
296	7,228	44,447		316	7,592	48,155		3106625 Bonner					Wishart	Mt Gravatt	Brisbane - South	Brisbane (SE)
243				255				3106701 Moreton					Coopers Plains	Nathan	Brisbane - South	Brisbane (SE)
180				197				3106702 Moreton					Coopers Plains	Nathan	Brisbane - South	Brisbane (SE)
304				392				3106703 Moreton					Coopers Plains	Nathan	Brisbane - South	Brisbane (SE)
282				376				3106704 Moreton					Coopers Plains	Nathan	Brisbane - South	Brisbane (SE)
210				225				3106705 Moreton					Coopers Plains	Nathan	Brisbane - South	Brisbane (SE)
265				280				3106706 Moreton					Coopers Plains	Nathan	Brisbane - South	Brisbane (SE)
191				253				3106707 Moreton					Coopers Plains	Nathan	Brisbane - South	Brisbane (SE)
249				254				3106708 Moreton					Coopers Plains	Nathan	Brisbane - South	Brisbane (SE)
259				267				3106709 Moreton					Coopers Plains	Nathan	Brisbane - South	Brisbane (SE)
305				332				3106710 Moreton					Coopers Plains	Nathan	Brisbane - South	Brisbane (SE)
1				1				3106711 Moreton					Coopers Plains	Nathan	Brisbane - South	Brisbane (SE)
135				145				3106712 Moreton					Coopers Plains	Nathan	Brisbane - South	Brisbane (SE)
189				250				3106713 Moreton					Coopers Plains	Nathan	Brisbane - South	Brisbane (SE)
168	2,981			170	3,397			3106714 Moreton					Coopers Plains	Nathan	Brisbane - South	Brisbane (SE)
389				418				3106801 Moreton					Moorooka	Nathan	Brisbane - South	Brisbane (SE)
315				349				3106802 Moreton					Moorooka	Nathan	Brisbane - South	Brisbane (SE)
409				434				3106803 Moreton					Moorooka	Nathan	Brisbane - South	Brisbane (SE)
356				469				3106804 Moreton					Moorooka	Nathan	Brisbane - South	Brisbane (SE)
391				411				3106805 Moreton					Moorooka	Nathan	Brisbane - South	Brisbane (SE)
11				15				3106806 Moreton					Moorooka	Nathan	Brisbane - South	Brisbane (SE)
364				397				3106807 Moreton					Moorooka	Nathan	Brisbane - South	Brisbane (SE)
440				476				3106808 Moreton					Moorooka	Nathan	Brisbane - South	Brisbane (SE)
289				311				3106809 Moreton					Moorooka	Nathan	Brisbane - South	Brisbane (SE)

SA1	Current 6/1/17			Projected 27/9/21				SA1 7DIG CODE	Current CED	If Changed Proposed CED	Divided or T'ferred SA2's - Current	Divided or T'ferred SA2's - Projected	SA2_NAME_2011	SA3_NAME_2011	SA4_NAME_2011	LGA
	SA2	SA3	SA4	SA1	SA2	SA3	SA4									
294				327				3106810	Moreton				Moorooka	Nathan	Brisbane - South	Brisbane (SE)
430				484				3106811	Moreton				Moorooka	Nathan	Brisbane - South	Brisbane (SE)
487				526				3106812	Moreton				Moorooka	Nathan	Brisbane - South	Brisbane (SE)
261				290				3106813	Moreton				Moorooka	Nathan	Brisbane - South	Brisbane (SE)
437				444				3106814	Moreton				Moorooka	Nathan	Brisbane - South	Brisbane (SE)
202				215				3106815	Moreton				Moorooka	Nathan	Brisbane - South	Brisbane (SE)
341				381				3106816	Moreton				Moorooka	Nathan	Brisbane - South	Brisbane (SE)
261				297				3106817	Moreton				Moorooka	Nathan	Brisbane - South	Brisbane (SE)
378				408				3106818	Moreton				Moorooka	Nathan	Brisbane - South	Brisbane (SE)
406				421				3106819	Moreton				Moorooka	Nathan	Brisbane - South	Brisbane (SE)
135				153				3106820	Moreton				Moorooka	Nathan	Brisbane - South	Brisbane (SE)
374				429				3106821	Moreton				Moorooka	Nathan	Brisbane - South	Brisbane (SE)
368	7,338			406	8,061			3106822	Moreton				Moorooka	Nathan	Brisbane - South	Brisbane (SE)
295				293				3106901	Moreton				Robertson	Nathan	Brisbane - South	Brisbane (SE)
157				163				3106902	Moreton				Robertson	Nathan	Brisbane - South	Brisbane (SE)
120				122				3106903	Moreton				Robertson	Nathan	Brisbane - South	Brisbane (SE)
122				125				3106904	Moreton				Robertson	Nathan	Brisbane - South	Brisbane (SE)
224				228				3106905	Moreton				Robertson	Nathan	Brisbane - South	Brisbane (SE)
280				306				3106906	Moreton				Robertson	Nathan	Brisbane - South	Brisbane (SE)
232				246				3106907	Moreton				Robertson	Nathan	Brisbane - South	Brisbane (SE)
148				146				3106908	Moreton				Robertson	Nathan	Brisbane - South	Brisbane (SE)
269				271				3106909	Moreton				Robertson	Nathan	Brisbane - South	Brisbane (SE)
217				228				3106910	Moreton				Robertson	Nathan	Brisbane - South	Brisbane (SE)
252				256				3106911	Moreton				Robertson	Nathan	Brisbane - South	Brisbane (SE)
233				260				3106912	Moreton				Robertson	Nathan	Brisbane - South	Brisbane (SE)
272	2,821			278	2,922			3106913	Moreton				Robertson	Nathan	Brisbane - South	Brisbane (SE)
244				244				3107001	Moreton				Salisbury - Nathan	Nathan	Brisbane - South	Brisbane (SE)
208				209				3107002	Moreton				Salisbury - Nathan	Nathan	Brisbane - South	Brisbane (SE)
206				238				3107003	Moreton				Salisbury - Nathan	Nathan	Brisbane - South	Brisbane (SE)
172				171				3107004	Moreton				Salisbury - Nathan	Nathan	Brisbane - South	Brisbane (SE)
250				278				3107005	Moreton				Salisbury - Nathan	Nathan	Brisbane - South	Brisbane (SE)
0				0				3107006	Moreton				Salisbury - Nathan	Nathan	Brisbane - South	Brisbane (SE)
379				405				3107007	Moreton				Salisbury - Nathan	Nathan	Brisbane - South	Brisbane (SE)
130				137				3107008	Moreton				Salisbury - Nathan	Nathan	Brisbane - South	Brisbane (SE)
344				349				3107009	Moreton				Salisbury - Nathan	Nathan	Brisbane - South	Brisbane (SE)
334				350				3107010	Moreton				Salisbury - Nathan	Nathan	Brisbane - South	Brisbane (SE)
214				215				3107011	Moreton				Salisbury - Nathan	Nathan	Brisbane - South	Brisbane (SE)
367				375				3107012	Moreton				Salisbury - Nathan	Nathan	Brisbane - South	Brisbane (SE)
294				304				3107013	Moreton				Salisbury - Nathan	Nathan	Brisbane - South	Brisbane (SE)
223				227				3107014	Moreton				Salisbury - Nathan	Nathan	Brisbane - South	Brisbane (SE)
150				152				3107015	Moreton				Salisbury - Nathan	Nathan	Brisbane - South	Brisbane (SE)
364				379				3107016	Moreton				Salisbury - Nathan	Nathan	Brisbane - South	Brisbane (SE)
230				245				3107017	Moreton				Salisbury - Nathan	Nathan	Brisbane - South	Brisbane (SE)
337				345				3107018	Moreton				Salisbury - Nathan	Nathan	Brisbane - South	Brisbane (SE)
252	4,698			261	4,884			3107019	Moreton				Salisbury - Nathan	Nathan	Brisbane - South	Brisbane (SE)
303				322				3107101	Moreton		303	322	Tarragindi	Nathan	Brisbane - South	Brisbane (SE)
249				258				3107102	Griffith	Moreton	249	258	Tarragindi	Nathan	Brisbane - South	Brisbane (SE)
114				118				3107102	Moreton		114	118	Tarragindi	Nathan	Brisbane - South	Brisbane (SE)
343				367				3107103	Griffith	Moreton	343	367	Tarragindi	Nathan	Brisbane - South	Brisbane (SE)
162				165				3107104	Moreton		162	165	Tarragindi	Nathan	Brisbane - South	Brisbane (SE)
417				442				3107105	Moreton		417	442	Tarragindi	Nathan	Brisbane - South	Brisbane (SE)
233				237				3107106	Moreton		233	237	Tarragindi	Nathan	Brisbane - South	Brisbane (SE)
484				492				3107107	Moreton		484	492	Tarragindi	Nathan	Brisbane - South	Brisbane (SE)
203				233				3107108	Moreton		203	233	Tarragindi	Nathan	Brisbane - South	Brisbane (SE)
492				524				3107109	Moreton		492	524	Tarragindi	Nathan	Brisbane - South	Brisbane (SE)
301				319				3107110	Moreton		301	319	Tarragindi	Nathan	Brisbane - South	Brisbane (SE)
419				462				3107111	Moreton		419	462	Tarragindi	Nathan	Brisbane - South	Brisbane (SE)
216				248				3107112	Moreton		216	248	Tarragindi	Nathan	Brisbane - South	Brisbane (SE)
379				406				3107113	Moreton		379	406	Tarragindi	Nathan	Brisbane - South	Brisbane (SE)
331				369				3107114	Moreton		331	369	Tarragindi	Nathan	Brisbane - South	Brisbane (SE)
325				339				3107115	Moreton		325	339	Tarragindi	Nathan	Brisbane - South	Brisbane (SE)
180				208				3107116	Griffith	Moreton	180	208	Tarragindi	Nathan	Brisbane - South	Brisbane (SE)
110				127				3107116	Moreton		110	127	Tarragindi	Nathan	Brisbane - South	Brisbane (SE)
496				523				3107117	Griffith	Moreton	496	523	Tarragindi	Nathan	Brisbane - South	Brisbane (SE)
236				257				3107118	Moreton		236	257	Tarragindi	Nathan	Brisbane - South	Brisbane (SE)
390				419				3107119	Moreton		390	419	Tarragindi	Nathan	Brisbane - South	Brisbane (SE)
257				271				3107120	Griffith	Moreton	257	271	Tarragindi	Nathan	Brisbane - South	Brisbane (SE)
358				411				3107121	Griffith	Moreton	358	411	Tarragindi	Nathan	Brisbane - South	Brisbane (SE)
452	7,450	25,288		500	8,017	27,281		3107122	Moreton		452	500	Tarragindi	Nathan	Brisbane - South	Brisbane (SE)
									Griffith	Moreton	1,883	2,038				
									Moreton		5,567	5,979				
352				405				3107201	Rankin				Alger	Rocklea - Acacia Ridge	Brisbane - South	Brisbane (SE)
337				354				3107202	Rankin				Alger	Rocklea - Acacia Ridge	Brisbane - South	Brisbane (SE)
391				438				3107203	Rankin				Alger	Rocklea - Acacia Ridge	Brisbane - South	Brisbane (SE)
448				487				3107204	Rankin				Alger	Rocklea - Acacia Ridge	Brisbane - South	Brisbane (SE)
348				364				3107205	Rankin				Alger	Rocklea - Acacia Ridge	Brisbane - South	Brisbane (SE)
175				191				3107206	Rankin				Alger	Rocklea - Acacia Ridge	Brisbane - South	Brisbane (SE)
251				270				3107207	Rankin				Alger	Rocklea - Acacia Ridge	Brisbane - South	Brisbane (SE)
222				225				3107208	Rankin				Alger	Rocklea - Acacia Ridge	Brisbane - South	Brisbane (SE)
284				316				3107209	Rankin				Alger	Rocklea - Acacia Ridge	Brisbane - South	Brisbane (SE)



SA1	Current 6/1/17			Projected 27/9/21			SA1 7DIG CODE	Current CED	If Changed Proposed CED	Divided or T'ferred SA2's - Current	Divided or T'ferred SA2's - Projected	SA2_NAME_2011	SA3_NAME_2011	SA4_NAME_2011	LGA
	SA2	SA3	SA4	SA1	SA2	SA3									
312				323			3107210	Rankin				Algerger	Rocklea - Acacia Ridge	Brisbane - South	Brisbane (SE)
273				302			3107211	Rankin				Algerger	Rocklea - Acacia Ridge	Brisbane - South	Brisbane (SE)
291				308			3107212	Rankin				Algerger	Rocklea - Acacia Ridge	Brisbane - South	Brisbane (SE)
395				431			3107213	Rankin				Algerger	Rocklea - Acacia Ridge	Brisbane - South	Brisbane (SE)
416				426			3107214	Rankin				Algerger	Rocklea - Acacia Ridge	Brisbane - South	Brisbane (SE)
369				396			3107215	Rankin				Algerger	Rocklea - Acacia Ridge	Brisbane - South	Brisbane (SE)
296	5,160			327	5,563		3107216	Rankin				Algerger	Rocklea - Acacia Ridge	Brisbane - South	Brisbane (SE)
19				21			3107301	Rankin				Calamvale - Stretton	Rocklea - Acacia Ridge	Brisbane - South	Brisbane (SE)
303				324			3107302	Rankin				Calamvale - Stretton	Rocklea - Acacia Ridge	Brisbane - South	Brisbane (SE)
278				295			3107303	Rankin				Calamvale - Stretton	Rocklea - Acacia Ridge	Brisbane - South	Brisbane (SE)
212				235			3107304	Rankin				Calamvale - Stretton	Rocklea - Acacia Ridge	Brisbane - South	Brisbane (SE)
308				327			3107305	Rankin				Calamvale - Stretton	Rocklea - Acacia Ridge	Brisbane - South	Brisbane (SE)
904				1,059			3107306	Rankin				Calamvale - Stretton	Rocklea - Acacia Ridge	Brisbane - South	Brisbane (SE)
382				389			3107307	Rankin				Calamvale - Stretton	Rocklea - Acacia Ridge	Brisbane - South	Brisbane (SE)
200				210			3107308	Rankin				Calamvale - Stretton	Rocklea - Acacia Ridge	Brisbane - South	Brisbane (SE)
215				232			3107309	Rankin				Calamvale - Stretton	Rocklea - Acacia Ridge	Brisbane - South	Brisbane (SE)
230				245			3107310	Rankin				Calamvale - Stretton	Rocklea - Acacia Ridge	Brisbane - South	Brisbane (SE)
296				335			3107311	Rankin				Calamvale - Stretton	Rocklea - Acacia Ridge	Brisbane - South	Brisbane (SE)
132				137			3107312	Rankin				Calamvale - Stretton	Rocklea - Acacia Ridge	Brisbane - South	Brisbane (SE)
208				240			3107313	Rankin				Calamvale - Stretton	Rocklea - Acacia Ridge	Brisbane - South	Brisbane (SE)
0				0			3107314	Rankin				Calamvale - Stretton	Rocklea - Acacia Ridge	Brisbane - South	Brisbane (SE)
305				333			3107315	Rankin				Calamvale - Stretton	Rocklea - Acacia Ridge	Brisbane - South	Brisbane (SE)
309				337			3107316	Rankin				Calamvale - Stretton	Rocklea - Acacia Ridge	Brisbane - South	Brisbane (SE)
105				111			3107317	Rankin				Calamvale - Stretton	Rocklea - Acacia Ridge	Brisbane - South	Brisbane (SE)
253				276			3107318	Rankin				Calamvale - Stretton	Rocklea - Acacia Ridge	Brisbane - South	Brisbane (SE)
298				324			3107319	Rankin				Calamvale - Stretton	Rocklea - Acacia Ridge	Brisbane - South	Brisbane (SE)
305				337			3107320	Rankin				Calamvale - Stretton	Rocklea - Acacia Ridge	Brisbane - South	Brisbane (SE)
294				327			3107321	Rankin				Calamvale - Stretton	Rocklea - Acacia Ridge	Brisbane - South	Brisbane (SE)
297				319			3107322	Rankin				Calamvale - Stretton	Rocklea - Acacia Ridge	Brisbane - South	Brisbane (SE)
269				290			3107323	Rankin				Calamvale - Stretton	Rocklea - Acacia Ridge	Brisbane - South	Brisbane (SE)
448				480			3107324	Rankin				Calamvale - Stretton	Rocklea - Acacia Ridge	Brisbane - South	Brisbane (SE)
419				490			3107325	Rankin				Calamvale - Stretton	Rocklea - Acacia Ridge	Brisbane - South	Brisbane (SE)
258				285			3107326	Rankin				Calamvale - Stretton	Rocklea - Acacia Ridge	Brisbane - South	Brisbane (SE)
298				313			3107327	Rankin				Calamvale - Stretton	Rocklea - Acacia Ridge	Brisbane - South	Brisbane (SE)
322				322			3107328	Rankin				Calamvale - Stretton	Rocklea - Acacia Ridge	Brisbane - South	Brisbane (SE)
370				368			3107329	Rankin				Calamvale - Stretton	Rocklea - Acacia Ridge	Brisbane - South	Brisbane (SE)
404				429			3107330	Rankin				Calamvale - Stretton	Rocklea - Acacia Ridge	Brisbane - South	Brisbane (SE)
785				923			3107331	Rankin				Calamvale - Stretton	Rocklea - Acacia Ridge	Brisbane - South	Brisbane (SE)
286				301			3107332	Rankin				Calamvale - Stretton	Rocklea - Acacia Ridge	Brisbane - South	Brisbane (SE)
518				601			3107333	Rankin				Calamvale - Stretton	Rocklea - Acacia Ridge	Brisbane - South	Brisbane (SE)
356				391			3107334	Rankin				Calamvale - Stretton	Rocklea - Acacia Ridge	Brisbane - South	Brisbane (SE)
398				429			3107335	Rankin				Calamvale - Stretton	Rocklea - Acacia Ridge	Brisbane - South	Brisbane (SE)
500				549			3107336	Rankin				Calamvale - Stretton	Rocklea - Acacia Ridge	Brisbane - South	Brisbane (SE)
293	11,777			329	12,913		3107337	Rankin				Calamvale - Stretton	Rocklea - Acacia Ridge	Brisbane - South	Brisbane (SE)
3				3			3107401	Oxley		3	3	Pallara - Willawong	Rocklea - Acacia Ridge	Brisbane - South	Brisbane (SE)
282				300			3107402	Oxley		282	300	Pallara - Willawong	Rocklea - Acacia Ridge	Brisbane - South	Brisbane (SE)
429				472			3107403	Oxley		429	472	Pallara - Willawong	Rocklea - Acacia Ridge	Brisbane - South	Brisbane (SE)
134				142			3107404	Oxley		134	142	Pallara - Willawong	Rocklea - Acacia Ridge	Brisbane - South	Brisbane (SE)
138				152			3107405	Moreton		138	152	Pallara - Willawong	Rocklea - Acacia Ridge	Brisbane - South	Brisbane (SE)
1,564				1,770			3107406	Oxley		1,564	1,770	Pallara - Willawong	Rocklea - Acacia Ridge	Brisbane - South	Brisbane (SE)
308				324			3107407	Oxley		308	324	Pallara - Willawong	Rocklea - Acacia Ridge	Brisbane - South	Brisbane (SE)
0	2,858			0	3,163		3107408	Oxley		0	0	Pallara - Willawong	Rocklea - Acacia Ridge	Brisbane - South	Brisbane (SE)
							Moreton Oxley			138	152				
										2,720	3,011				
407				477			3107501	Rankin				Parkinson - Drewvale	Rocklea - Acacia Ridge	Brisbane - South	Brisbane (SE)
417				450			3107502	Rankin				Parkinson - Drewvale	Rocklea - Acacia Ridge	Brisbane - South	Brisbane (SE)
468				572			3107503	Rankin				Parkinson - Drewvale	Rocklea - Acacia Ridge	Brisbane - South	Brisbane (SE)
247				270			3107504	Rankin				Parkinson - Drewvale	Rocklea - Acacia Ridge	Brisbane - South	Brisbane (SE)
394				429			3107505	Rankin				Parkinson - Drewvale	Rocklea - Acacia Ridge	Brisbane - South	Brisbane (SE)
391				406			3107506	Rankin				Parkinson - Drewvale	Rocklea - Acacia Ridge	Brisbane - South	Brisbane (SE)
339				373			3107507	Rankin				Parkinson - Drewvale	Rocklea - Acacia Ridge	Brisbane - South	Brisbane (SE)
317				370			3107508	Rankin				Parkinson - Drewvale	Rocklea - Acacia Ridge	Brisbane - South	Brisbane (SE)
223				258			3107509	Rankin				Parkinson - Drewvale	Rocklea - Acacia Ridge	Brisbane - South	Brisbane (SE)
349				398			3107510	Rankin				Parkinson - Drewvale	Rocklea - Acacia Ridge	Brisbane - South	Brisbane (SE)
394				420			3107511	Rankin				Parkinson - Drewvale	Rocklea - Acacia Ridge	Brisbane - South	Brisbane (SE)
179				206			3107512	Rankin				Parkinson - Drewvale	Rocklea - Acacia Ridge	Brisbane - South	Brisbane (SE)
269				278			3107513	Rankin				Parkinson - Drewvale	Rocklea - Acacia Ridge	Brisbane - South	Brisbane (SE)
1				1			3107514	Rankin				Parkinson - Drewvale	Rocklea - Acacia Ridge	Brisbane - South	Brisbane (SE)
344				377			3107515	Rankin				Parkinson - Drewvale	Rocklea - Acacia Ridge	Brisbane - South	Brisbane (SE)
226				249			3107516	Rankin				Parkinson - Drewvale	Rocklea - Acacia Ridge	Brisbane - South	Brisbane (SE)
190				217			3107517	Rankin				Parkinson - Drewvale	Rocklea - Acacia Ridge	Brisbane - South	Brisbane (SE)
230				263			3107518	Rankin				Parkinson - Drewvale	Rocklea - Acacia Ridge	Brisbane - South	Brisbane (SE)
316				335			3107519	Rankin				Parkinson - Drewvale	Rocklea - Acacia Ridge	Brisbane - South	Brisbane (SE)
173				185			3107520	Rankin				Parkinson - Drewvale	Rocklea - Acacia Ridge	Brisbane - South	Brisbane (SE)
165				179			3107521	Rankin				Parkinson - Drewvale	Rocklea - Acacia Ridge	Brisbane - South	Brisbane (SE)
449				490			3107522	Rankin				Parkinson - Drewvale	Rocklea - Acacia Ridge	Brisbane - South	Brisbane (SE)
313				336			3107523	Rankin				Parkinson - Drewvale	Rocklea - Acacia Ridge	Brisbane - South	Brisbane (SE)
285				305			3107524	Rankin				Parkinson - Drewvale	Rocklea - Acacia Ridge	Brisbane - South	Brisbane (SE)
325				344			3107525	Rankin				Parkinson - Drewvale	Rocklea - Acacia Ridge	Brisbane - South	Brisbane (SE)
276				287			3107526	Rankin				Parkinson - Drewvale	Rocklea - Acacia Ridge	Brisbane - South	Brisbane (SE)

SA1	Current 6/1/17			Projected 27/9/21				SA1 7DIG CODE	Current CED	If Changed Proposed CED	Divided or T'ferred SA2's - Current	Divided or T'ferred SA2's - Projected	SA2_NAME_2011	SA3_NAME_2011	SA4_NAME_2011	LGA
	SA2	SA3	SA4	SA1	SA2	SA3	SA4									
272				297				3107527 Rankin					Parkinson - Drewvale	Rocklea - Acacia Ridge	Brisbane - South	Brisbane (SE)
229				243				3107528 Rankin					Parkinson - Drewvale	Rocklea - Acacia Ridge	Brisbane - South	Brisbane (SE)
251				277				3107529 Rankin					Parkinson - Drewvale	Rocklea - Acacia Ridge	Brisbane - South	Brisbane (SE)
202				215				3107530 Rankin					Parkinson - Drewvale	Rocklea - Acacia Ridge	Brisbane - South	Brisbane (SE)
215				227				3107531 Rankin					Parkinson - Drewvale	Rocklea - Acacia Ridge	Brisbane - South	Brisbane (SE)
93	8,949			99	9,833			3107532 Rankin					Parkinson - Drewvale	Rocklea - Acacia Ridge	Brisbane - South	Brisbane (SE)
203				219				3107601 Moreton					Rocklea - Acacia Ridge	Rocklea - Acacia Ridge	Brisbane - South	Brisbane (SE)
0				0				3107602 Moreton					Rocklea - Acacia Ridge	Rocklea - Acacia Ridge	Brisbane - South	Brisbane (SE)
138				144				3107603 Moreton					Rocklea - Acacia Ridge	Rocklea - Acacia Ridge	Brisbane - South	Brisbane (SE)
214				242				3107604 Moreton					Rocklea - Acacia Ridge	Rocklea - Acacia Ridge	Brisbane - South	Brisbane (SE)
2				2				3107605 Moreton					Rocklea - Acacia Ridge	Rocklea - Acacia Ridge	Brisbane - South	Brisbane (SE)
158				179				3107606 Moreton					Rocklea - Acacia Ridge	Rocklea - Acacia Ridge	Brisbane - South	Brisbane (SE)
318				317				3107607 Moreton					Rocklea - Acacia Ridge	Rocklea - Acacia Ridge	Brisbane - South	Brisbane (SE)
330				331				3107608 Moreton					Rocklea - Acacia Ridge	Rocklea - Acacia Ridge	Brisbane - South	Brisbane (SE)
165				166				3107609 Moreton					Rocklea - Acacia Ridge	Rocklea - Acacia Ridge	Brisbane - South	Brisbane (SE)
281				292				3107610 Moreton					Rocklea - Acacia Ridge	Rocklea - Acacia Ridge	Brisbane - South	Brisbane (SE)
231				250				3107611 Moreton					Rocklea - Acacia Ridge	Rocklea - Acacia Ridge	Brisbane - South	Brisbane (SE)
150				154				3107612 Moreton					Rocklea - Acacia Ridge	Rocklea - Acacia Ridge	Brisbane - South	Brisbane (SE)
187				200				3107613 Moreton					Rocklea - Acacia Ridge	Rocklea - Acacia Ridge	Brisbane - South	Brisbane (SE)
252				267				3107614 Moreton					Rocklea - Acacia Ridge	Rocklea - Acacia Ridge	Brisbane - South	Brisbane (SE)
212				234				3107615 Moreton					Rocklea - Acacia Ridge	Rocklea - Acacia Ridge	Brisbane - South	Brisbane (SE)
183				196				3107616 Moreton					Rocklea - Acacia Ridge	Rocklea - Acacia Ridge	Brisbane - South	Brisbane (SE)
238				280				3107617 Moreton					Rocklea - Acacia Ridge	Rocklea - Acacia Ridge	Brisbane - South	Brisbane (SE)
342				368				3107618 Moreton					Rocklea - Acacia Ridge	Rocklea - Acacia Ridge	Brisbane - South	Brisbane (SE)
184				200				3107619 Moreton					Rocklea - Acacia Ridge	Rocklea - Acacia Ridge	Brisbane - South	Brisbane (SE)
182				184				3107620 Moreton					Rocklea - Acacia Ridge	Rocklea - Acacia Ridge	Brisbane - South	Brisbane (SE)
117				122				3107621 Moreton					Rocklea - Acacia Ridge	Rocklea - Acacia Ridge	Brisbane - South	Brisbane (SE)
313				360				3107622 Moreton					Rocklea - Acacia Ridge	Rocklea - Acacia Ridge	Brisbane - South	Brisbane (SE)
225				240				3107623 Moreton					Rocklea - Acacia Ridge	Rocklea - Acacia Ridge	Brisbane - South	Brisbane (SE)
164				168				3107624 Moreton					Rocklea - Acacia Ridge	Rocklea - Acacia Ridge	Brisbane - South	Brisbane (SE)
2				2				3107625 Moreton					Rocklea - Acacia Ridge	Rocklea - Acacia Ridge	Brisbane - South	Brisbane (SE)
218				228				3107626 Moreton					Rocklea - Acacia Ridge	Rocklea - Acacia Ridge	Brisbane - South	Brisbane (SE)
139				144				3107627 Moreton					Rocklea - Acacia Ridge	Rocklea - Acacia Ridge	Brisbane - South	Brisbane (SE)
239				270				3107628 Moreton					Rocklea - Acacia Ridge	Rocklea - Acacia Ridge	Brisbane - South	Brisbane (SE)
348				385				3107629 Moreton					Rocklea - Acacia Ridge	Rocklea - Acacia Ridge	Brisbane - South	Brisbane (SE)
1				1				3107630 Moreton					Rocklea - Acacia Ridge	Rocklea - Acacia Ridge	Brisbane - South	Brisbane (SE)
7				7				3107631 Moreton					Rocklea - Acacia Ridge	Rocklea - Acacia Ridge	Brisbane - South	Brisbane (SE)
5	5,748	34,492		5	6,157	37,629		3107632 Moreton					Rocklea - Acacia Ridge	Rocklea - Acacia Ridge	Brisbane - South	Brisbane (SE)
403				407				3107701 Moreton					Kuraby	Sunnybank	Brisbane - South	Brisbane (SE)
370				414				3107702 Moreton					Kuraby	Sunnybank	Brisbane - South	Brisbane (SE)
324				337				3107703 Moreton					Kuraby	Sunnybank	Brisbane - South	Brisbane (SE)
358				359				3107704 Moreton					Kuraby	Sunnybank	Brisbane - South	Brisbane (SE)
390				448				3107705 Moreton					Kuraby	Sunnybank	Brisbane - South	Brisbane (SE)
159				174				3107706 Moreton					Kuraby	Sunnybank	Brisbane - South	Brisbane (SE)
592				632				3107707 Moreton					Kuraby	Sunnybank	Brisbane - South	Brisbane (SE)
341				372				3107708 Moreton					Kuraby	Sunnybank	Brisbane - South	Brisbane (SE)
220				231				3107709 Moreton					Kuraby	Sunnybank	Brisbane - South	Brisbane (SE)
367				402				3107710 Moreton					Kuraby	Sunnybank	Brisbane - South	Brisbane (SE)
82				89				3107711 Moreton					Kuraby	Sunnybank	Brisbane - South	Brisbane (SE)
181				201				3107712 Moreton					Kuraby	Sunnybank	Brisbane - South	Brisbane (SE)
6				6				3107713 Moreton					Kuraby	Sunnybank	Brisbane - South	Brisbane (SE)
175				206				3107714 Moreton					Kuraby	Sunnybank	Brisbane - South	Brisbane (SE)
154				162				3107715 Moreton					Kuraby	Sunnybank	Brisbane - South	Brisbane (SE)
367				393				3107716 Moreton					Kuraby	Sunnybank	Brisbane - South	Brisbane (SE)
343	4,832			353	5,186			3107717 Moreton					Kuraby	Sunnybank	Brisbane - South	Brisbane (SE)
170				175				3107801 Moreton					Runcorn	Sunnybank	Brisbane - South	Brisbane (SE)
327				354				3107802 Moreton					Runcorn	Sunnybank	Brisbane - South	Brisbane (SE)
301				338				3107803 Moreton					Runcorn	Sunnybank	Brisbane - South	Brisbane (SE)
351				413				3107804 Moreton					Runcorn	Sunnybank	Brisbane - South	Brisbane (SE)
187				197				3107805 Moreton					Runcorn	Sunnybank	Brisbane - South	Brisbane (SE)
344				363				3107806 Moreton					Runcorn	Sunnybank	Brisbane - South	Brisbane (SE)
171				175				3107807 Moreton					Runcorn	Sunnybank	Brisbane - South	Brisbane (SE)
234				246				3107808 Moreton					Runcorn	Sunnybank	Brisbane - South	Brisbane (SE)
126				132				3107809 Moreton					Runcorn	Sunnybank	Brisbane - South	Brisbane (SE)
298				337				3107810 Moreton					Runcorn	Sunnybank	Brisbane - South	Brisbane (SE)
306				372				3107811 Moreton					Runcorn	Sunnybank	Brisbane - South	Brisbane (SE)
259				309				3107812 Moreton					Runcorn	Sunnybank	Brisbane - South	Brisbane (SE)
177				184				3107813 Moreton					Runcorn	Sunnybank	Brisbane - South	Brisbane (SE)
331				370				3107814 Moreton					Runcorn	Sunnybank	Brisbane - South	Brisbane (SE)
264				296				3107815 Moreton					Runcorn	Sunnybank	Brisbane - South	Brisbane (SE)
145				160				3107816 Moreton					Runcorn	Sunnybank	Brisbane - South	Brisbane (SE)
238				278				3107817 Moreton					Runcorn	Sunnybank	Brisbane - South	Brisbane (SE)
99				108				3107818 Moreton					Runcorn	Sunnybank	Brisbane - South	Brisbane (SE)
201				213				3107819 Moreton					Runcorn	Sunnybank	Brisbane - South	Brisbane (SE)
215				241				3107820 Moreton					Runcorn	Sunnybank	Brisbane - South	Brisbane (SE)
259				264				3107821 Moreton					Runcorn	Sunnybank	Brisbane - South	Brisbane (SE)
277				286				3107822 Moreton					Runcorn	Sunnybank	Brisbane - South	Brisbane (SE)
241				248				3107823 Moreton					Runcorn	Sunnybank	Brisbane - South	Brisbane (SE)
274				310				3107824 Moreton					Runcorn	Sunnybank	Brisbane - South	Brisbane (SE)
219				246				3107825 Moreton					Runcorn	Sunnybank	Brisbane - South	Brisbane (SE)



SA1	Current 6/1/17			Projected 27/9/21				SA1 7DIG CODE	Current CED	If Changed Proposed CED	Divided or T'ferred SA2's - Current	Divided or T'ferred SA2's - Projected	SA2_NAME_2011	SA3_NAME_2011	SA4_NAME_2011	LGA
	SA2	SA3	SA4	SA1	SA2	SA3	SA4									
168				187				3107826	Moreton				Runcorn	Sunnybank	Brisbane - South	Brisbane (SE)
159				175				3107827	Moreton				Runcorn	Sunnybank	Brisbane - South	Brisbane (SE)
196				218				3107828	Moreton				Runcorn	Sunnybank	Brisbane - South	Brisbane (SE)
254				265				3107829	Moreton				Runcorn	Sunnybank	Brisbane - South	Brisbane (SE)
169				180				3107830	Moreton				Runcorn	Sunnybank	Brisbane - South	Brisbane (SE)
179				205				3107831	Moreton				Runcorn	Sunnybank	Brisbane - South	Brisbane (SE)
302	7,441			354	8,199			3107832	Moreton				Runcorn	Sunnybank	Brisbane - South	Brisbane (SE)
234				238				3107901	Moreton				Sunnybank	Sunnybank	Brisbane - South	Brisbane (SE)
186				197				3107902	Moreton				Sunnybank	Sunnybank	Brisbane - South	Brisbane (SE)
367				394				3107903	Moreton				Sunnybank	Sunnybank	Brisbane - South	Brisbane (SE)
191				198				3107904	Moreton				Sunnybank	Sunnybank	Brisbane - South	Brisbane (SE)
263				297				3107905	Moreton				Sunnybank	Sunnybank	Brisbane - South	Brisbane (SE)
132				142				3107906	Moreton				Sunnybank	Sunnybank	Brisbane - South	Brisbane (SE)
221				228				3107907	Moreton				Sunnybank	Sunnybank	Brisbane - South	Brisbane (SE)
233				246				3107908	Moreton				Sunnybank	Sunnybank	Brisbane - South	Brisbane (SE)
299				340				3107909	Moreton				Sunnybank	Sunnybank	Brisbane - South	Brisbane (SE)
256				284				3107910	Moreton				Sunnybank	Sunnybank	Brisbane - South	Brisbane (SE)
244				247				3107911	Moreton				Sunnybank	Sunnybank	Brisbane - South	Brisbane (SE)
221				243				3107912	Moreton				Sunnybank	Sunnybank	Brisbane - South	Brisbane (SE)
279				284				3107913	Moreton				Sunnybank	Sunnybank	Brisbane - South	Brisbane (SE)
198				202				3107914	Moreton				Sunnybank	Sunnybank	Brisbane - South	Brisbane (SE)
328				331				3107915	Moreton				Sunnybank	Sunnybank	Brisbane - South	Brisbane (SE)
203				221				3107916	Moreton				Sunnybank	Sunnybank	Brisbane - South	Brisbane (SE)
131				135				3107917	Moreton				Sunnybank	Sunnybank	Brisbane - South	Brisbane (SE)
311				335				3107918	Moreton				Sunnybank	Sunnybank	Brisbane - South	Brisbane (SE)
317				320				3107919	Moreton				Sunnybank	Sunnybank	Brisbane - South	Brisbane (SE)
191	4,805			203	5,085			3107920	Moreton				Sunnybank	Sunnybank	Brisbane - South	Brisbane (SE)
185				206				3108001	Moreton				Sunnybank Hills	Sunnybank	Brisbane - South	Brisbane (SE)
132				136				3108002	Moreton				Sunnybank Hills	Sunnybank	Brisbane - South	Brisbane (SE)
206				218				3108003	Moreton				Sunnybank Hills	Sunnybank	Brisbane - South	Brisbane (SE)
377				423				3108004	Moreton				Sunnybank Hills	Sunnybank	Brisbane - South	Brisbane (SE)
245				267				3108005	Moreton				Sunnybank Hills	Sunnybank	Brisbane - South	Brisbane (SE)
361				392				3108006	Moreton				Sunnybank Hills	Sunnybank	Brisbane - South	Brisbane (SE)
356				361				3108007	Moreton				Sunnybank Hills	Sunnybank	Brisbane - South	Brisbane (SE)
377				385				3108008	Moreton				Sunnybank Hills	Sunnybank	Brisbane - South	Brisbane (SE)
269				302				3108009	Moreton				Sunnybank Hills	Sunnybank	Brisbane - South	Brisbane (SE)
337				357				3108010	Moreton				Sunnybank Hills	Sunnybank	Brisbane - South	Brisbane (SE)
347				374				3108011	Moreton				Sunnybank Hills	Sunnybank	Brisbane - South	Brisbane (SE)
152				155				3108012	Moreton				Sunnybank Hills	Sunnybank	Brisbane - South	Brisbane (SE)
382				426				3108013	Moreton				Sunnybank Hills	Sunnybank	Brisbane - South	Brisbane (SE)
299				335				3108014	Moreton				Sunnybank Hills	Sunnybank	Brisbane - South	Brisbane (SE)
162				165				3108015	Moreton				Sunnybank Hills	Sunnybank	Brisbane - South	Brisbane (SE)
359				391				3108016	Moreton				Sunnybank Hills	Sunnybank	Brisbane - South	Brisbane (SE)
348				401				3108017	Moreton				Sunnybank Hills	Sunnybank	Brisbane - South	Brisbane (SE)
297				318				3108018	Moreton				Sunnybank Hills	Sunnybank	Brisbane - South	Brisbane (SE)
250				289				3108019	Moreton				Sunnybank Hills	Sunnybank	Brisbane - South	Brisbane (SE)
177				187				3108020	Moreton				Sunnybank Hills	Sunnybank	Brisbane - South	Brisbane (SE)
144				151				3108021	Moreton				Sunnybank Hills	Sunnybank	Brisbane - South	Brisbane (SE)
298				324				3108022	Moreton				Sunnybank Hills	Sunnybank	Brisbane - South	Brisbane (SE)
281				291				3108023	Moreton				Sunnybank Hills	Sunnybank	Brisbane - South	Brisbane (SE)
236				266				3108024	Moreton				Sunnybank Hills	Sunnybank	Brisbane - South	Brisbane (SE)
366				379				3108025	Moreton				Sunnybank Hills	Sunnybank	Brisbane - South	Brisbane (SE)
189				210				3108026	Moreton				Sunnybank Hills	Sunnybank	Brisbane - South	Brisbane (SE)
251				279				3108027	Moreton				Sunnybank Hills	Sunnybank	Brisbane - South	Brisbane (SE)
301				316				3108028	Moreton				Sunnybank Hills	Sunnybank	Brisbane - South	Brisbane (SE)
308				329				3108029	Moreton				Sunnybank Hills	Sunnybank	Brisbane - South	Brisbane (SE)
217				237				3108030	Moreton				Sunnybank Hills	Sunnybank	Brisbane - South	Brisbane (SE)
283				287				3108031	Moreton				Sunnybank Hills	Sunnybank	Brisbane - South	Brisbane (SE)
131				139				3108032	Moreton				Sunnybank Hills	Sunnybank	Brisbane - South	Brisbane (SE)
215				218				3108033	Moreton				Sunnybank Hills	Sunnybank	Brisbane - South	Brisbane (SE)
174				185				3108034	Moreton				Sunnybank Hills	Sunnybank	Brisbane - South	Brisbane (SE)
297				330				3108035	Moreton				Sunnybank Hills	Sunnybank	Brisbane - South	Brisbane (SE)
262				289				3108036	Moreton				Sunnybank Hills	Sunnybank	Brisbane - South	Brisbane (SE)
141				146				3108037	Moreton				Sunnybank Hills	Sunnybank	Brisbane - South	Brisbane (SE)
269				279				3108038	Moreton				Sunnybank Hills	Sunnybank	Brisbane - South	Brisbane (SE)
292	10,273	27,351	216,159	323	11,066	29,536	233,729	3108039	Moreton				Sunnybank Hills	Sunnybank	Brisbane - South	Brisbane (SE)
314				323				3108101	Oxley				Jindalee - Mount Ommaney	Centenary	Brisbane - West	Brisbane (SE)
310				316				3108102	Oxley				Jindalee - Mount Ommaney	Centenary	Brisbane - West	Brisbane (SE)
235				248				3108103	Oxley				Jindalee - Mount Ommaney	Centenary	Brisbane - West	Brisbane (SE)
371				393				3108104	Oxley				Jindalee - Mount Ommaney	Centenary	Brisbane - West	Brisbane (SE)
443				472				3108105	Oxley				Jindalee - Mount Ommaney	Centenary	Brisbane - West	Brisbane (SE)
381				384				3108106	Oxley				Jindalee - Mount Ommaney	Centenary	Brisbane - West	Brisbane (SE)
328				333				3108107	Oxley				Jindalee - Mount Ommaney	Centenary	Brisbane - West	Brisbane (SE)
308				317				3108108	Oxley				Jindalee - Mount Ommaney	Centenary	Brisbane - West	Brisbane (SE)
260				278				3108109	Oxley				Jindalee - Mount Ommaney	Centenary	Brisbane - West	Brisbane (SE)
0				0				3108110	Oxley				Jindalee - Mount Ommaney	Centenary	Brisbane - West	Brisbane (SE)
0				0				3108111	Oxley				Jindalee - Mount Ommaney	Centenary	Brisbane - West	Brisbane (SE)
375				386				3108112	Oxley				Jindalee - Mount Ommaney	Centenary	Brisbane - West	Brisbane (SE)
257				273				3108113	Oxley				Jindalee - Mount Ommaney	Centenary	Brisbane - West	Brisbane (SE)
176				180				3108114	Oxley				Jindalee - Mount Ommaney	Centenary	Brisbane - West	Brisbane (SE)

Current 6/1/17				Projected 27/9/21				SA1 7DIG CODE	Current CED	If Changed Proposed CED	Divided or T'ferred SA2's - Current	Divided or T'ferred SA2's - Projected	SA2_NAME_2011	SA3_NAME_2011	SA4_NAME_2011	LGA
SA1	SA2	SA3	SA4	SA1	SA2	SA3	SA4									
349				388				3108115 Oxley					Jindalee - Mount Ommaney	Centenary	Brisbane - West	Brisbane (SE)
186				187				3108116 Oxley					Jindalee - Mount Ommaney	Centenary	Brisbane - West	Brisbane (SE)
306				335				3108117 Oxley					Jindalee - Mount Ommaney	Centenary	Brisbane - West	Brisbane (SE)
252				256				3108118 Oxley					Jindalee - Mount Ommaney	Centenary	Brisbane - West	Brisbane (SE)
279				331				3108119 Oxley					Jindalee - Mount Ommaney	Centenary	Brisbane - West	Brisbane (SE)
282	5,412			289	5,689			3108120 Oxley					Jindalee - Mount Ommaney	Centenary	Brisbane - West	Brisbane (SE)
146				159				3108201 Oxley					Middle Park - Jamboree Heights	Centenary	Brisbane - West	Brisbane (SE)
166				171				3108202 Oxley					Middle Park - Jamboree Heights	Centenary	Brisbane - West	Brisbane (SE)
168				170				3108203 Oxley					Middle Park - Jamboree Heights	Centenary	Brisbane - West	Brisbane (SE)
272				284				3108204 Oxley					Middle Park - Jamboree Heights	Centenary	Brisbane - West	Brisbane (SE)
163				178				3108205 Oxley					Middle Park - Jamboree Heights	Centenary	Brisbane - West	Brisbane (SE)
171				176				3108206 Oxley					Middle Park - Jamboree Heights	Centenary	Brisbane - West	Brisbane (SE)
396				413				3108207 Oxley					Middle Park - Jamboree Heights	Centenary	Brisbane - West	Brisbane (SE)
232				261				3108208 Oxley					Middle Park - Jamboree Heights	Centenary	Brisbane - West	Brisbane (SE)
309				327				3108209 Oxley					Middle Park - Jamboree Heights	Centenary	Brisbane - West	Brisbane (SE)
313				325				3108210 Oxley					Middle Park - Jamboree Heights	Centenary	Brisbane - West	Brisbane (SE)
334				385				3108211 Oxley					Middle Park - Jamboree Heights	Centenary	Brisbane - West	Brisbane (SE)
293				303				3108212 Oxley					Middle Park - Jamboree Heights	Centenary	Brisbane - West	Brisbane (SE)
409				409				3108213 Oxley					Middle Park - Jamboree Heights	Centenary	Brisbane - West	Brisbane (SE)
237				274				3108214 Oxley					Middle Park - Jamboree Heights	Centenary	Brisbane - West	Brisbane (SE)
194				210				3108215 Oxley					Middle Park - Jamboree Heights	Centenary	Brisbane - West	Brisbane (SE)
217				243				3108216 Oxley					Middle Park - Jamboree Heights	Centenary	Brisbane - West	Brisbane (SE)
233				243				3108217 Oxley					Middle Park - Jamboree Heights	Centenary	Brisbane - West	Brisbane (SE)
167				178				3108218 Oxley					Middle Park - Jamboree Heights	Centenary	Brisbane - West	Brisbane (SE)
284				304				3108219 Oxley					Middle Park - Jamboree Heights	Centenary	Brisbane - West	Brisbane (SE)
237	4,941			240	5,253			3108220 Oxley					Middle Park - Jamboree Heights	Centenary	Brisbane - West	Brisbane (SE)
108				108				3108301 Oxley					Riverhills	Centenary	Brisbane - West	Brisbane (SE)
371				400				3108302 Oxley					Riverhills	Centenary	Brisbane - West	Brisbane (SE)
236				269				3108303 Oxley					Riverhills	Centenary	Brisbane - West	Brisbane (SE)
296				330				3108304 Oxley					Riverhills	Centenary	Brisbane - West	Brisbane (SE)
221				253				3108305 Oxley					Riverhills	Centenary	Brisbane - West	Brisbane (SE)
218				230				3108306 Oxley					Riverhills	Centenary	Brisbane - West	Brisbane (SE)
161				179				3108307 Oxley					Riverhills	Centenary	Brisbane - West	Brisbane (SE)
202				217				3108308 Oxley					Riverhills	Centenary	Brisbane - West	Brisbane (SE)
291				334				3108309 Oxley					Riverhills	Centenary	Brisbane - West	Brisbane (SE)
252				286				3108310 Oxley					Riverhills	Centenary	Brisbane - West	Brisbane (SE)
406	2,762			454	3,060			3108311 Oxley					Riverhills	Centenary	Brisbane - West	Brisbane (SE)
443				467				3108401 Oxley					Seventeen Mile Rocks - Sinnamon Park	Centenary	Brisbane - West	Brisbane (SE)
201				211				3108402 Oxley					Seventeen Mile Rocks - Sinnamon Park	Centenary	Brisbane - West	Brisbane (SE)
319				343				3108403 Oxley					Seventeen Mile Rocks - Sinnamon Park	Centenary	Brisbane - West	Brisbane (SE)
395				409				3108404 Oxley					Seventeen Mile Rocks - Sinnamon Park	Centenary	Brisbane - West	Brisbane (SE)
2				2				3108405 Oxley					Seventeen Mile Rocks - Sinnamon Park	Centenary	Brisbane - West	Brisbane (SE)
0				0				3108406 Oxley					Seventeen Mile Rocks - Sinnamon Park	Centenary	Brisbane - West	Brisbane (SE)
186				192				3108407 Oxley					Seventeen Mile Rocks - Sinnamon Park	Centenary	Brisbane - West	Brisbane (SE)
353				385				3108408 Oxley					Seventeen Mile Rocks - Sinnamon Park	Centenary	Brisbane - West	Brisbane (SE)
206				211				3108409 Oxley					Seventeen Mile Rocks - Sinnamon Park	Centenary	Brisbane - West	Brisbane (SE)
150				160				3108410 Oxley					Seventeen Mile Rocks - Sinnamon Park	Centenary	Brisbane - West	Brisbane (SE)
386				424				3108411 Oxley					Seventeen Mile Rocks - Sinnamon Park	Centenary	Brisbane - West	Brisbane (SE)
337				381				3108412 Oxley					Seventeen Mile Rocks - Sinnamon Park	Centenary	Brisbane - West	Brisbane (SE)
381				397				3108413 Oxley					Seventeen Mile Rocks - Sinnamon Park	Centenary	Brisbane - West	Brisbane (SE)
216				231				3108414 Oxley					Seventeen Mile Rocks - Sinnamon Park	Centenary	Brisbane - West	Brisbane (SE)
174				192				3108415 Oxley					Seventeen Mile Rocks - Sinnamon Park	Centenary	Brisbane - West	Brisbane (SE)
260				267				3108416 Oxley					Seventeen Mile Rocks - Sinnamon Park	Centenary	Brisbane - West	Brisbane (SE)
350				354				3108417 Oxley					Seventeen Mile Rocks - Sinnamon Park	Centenary	Brisbane - West	Brisbane (SE)
301				319				3108418 Oxley					Seventeen Mile Rocks - Sinnamon Park	Centenary	Brisbane - West	Brisbane (SE)
111				115				3108419 Oxley					Seventeen Mile Rocks - Sinnamon Park	Centenary	Brisbane - West	Brisbane (SE)
5				5				3108420 Oxley					Seventeen Mile Rocks - Sinnamon Park	Centenary	Brisbane - West	Brisbane (SE)
307				326				3108421 Oxley					Seventeen Mile Rocks - Sinnamon Park	Centenary	Brisbane - West	Brisbane (SE)
362				369				3108422 Oxley					Seventeen Mile Rocks - Sinnamon Park	Centenary	Brisbane - West	Brisbane (SE)
323				400				3108423 Oxley					Seventeen Mile Rocks - Sinnamon Park	Centenary	Brisbane - West	Brisbane (SE)
389				405				3108424 Oxley					Seventeen Mile Rocks - Sinnamon Park	Centenary	Brisbane - West	Brisbane (SE)
339	6,496			360	6,925			3108425 Oxley					Seventeen Mile Rocks - Sinnamon Park	Centenary	Brisbane - West	Brisbane (SE)
356				353				3108501 Oxley					Westlake	Centenary	Brisbane - West	Brisbane (SE)
223				241				3108502 Oxley					Westlake	Centenary	Brisbane - West	Brisbane (SE)
271				287				3108503 Oxley					Westlake	Centenary	Brisbane - West	Brisbane (SE)
255				259				3108504 Oxley					Westlake	Centenary	Brisbane - West	Brisbane (SE)
312				334				3108505 Oxley					Westlake	Centenary	Brisbane - West	Brisbane (SE)
278				303				3108506 Oxley					Westlake	Centenary	Brisbane - West	Brisbane (SE)
373				372				3108507 Oxley					Westlake	Centenary	Brisbane - West	Brisbane (SE)
218				240				3108508 Oxley					Westlake	Centenary	Brisbane - West	Brisbane (SE)
352				388				3108509 Oxley					Westlake	Centenary	Brisbane - West	Brisbane (SE)
276				328				3108510 Oxley					Westlake	Centenary	Brisbane - West	Brisbane (SE)
344	3,258	22,869		364	3,469	24,396		3108511 Oxley					Westlake	Centenary	Brisbane - West	Brisbane (SE)
321				341				3108601 Ryan					Bellbowrie - Moggill	Kenmore - Brookfield - Moggill	Brisbane - West	Brisbane (NW)
582				650				3108602 Ryan					Bellbowrie - Moggill	Kenmore - Brookfield - Moggill	Brisbane - West	Brisbane (NW)
205				222				3108603 Ryan					Bellbowrie - Moggill	Kenmore - Brookfield - Moggill	Brisbane - West	Brisbane (NW)
264				285				3108604 Ryan					Bellbowrie - Moggill	Kenmore - Brookfield - Moggill	Brisbane - West	Brisbane (NW)
397				414				3108605 Ryan					Bellbowrie - Moggill	Kenmore - Brookfield - Moggill	Brisbane - West	Brisbane (NW)
471				503				3108606 Ryan					Bellbowrie - Moggill	Kenmore - Brookfield - Moggill	Brisbane - West	Brisbane (NW)
407				430				3108607 Ryan					Bellbowrie - Moggill	Kenmore - Brookfield - Moggill	Brisbane - West	Brisbane (NW)



SA1	Current 6/1/17			Projected 27/9/21				SA1 7DIG CODE	Current CED	If Changed Proposed CED	Divided or T'ferred SA2's - Current	Divided or T'ferred SA2's - Projected	SA2_NAME_2011	SA3_NAME_2011	SA4_NAME_2011	LGA
	SA2	SA3	SA4	SA1	SA2	SA3	SA4									
473				532				3108608	Ryan				Bellbowrie - Moggill	Kenmore - Brookfield - Moggill	Brisbane - West	Brisbane (NW)
350				397				3108609	Ryan				Bellbowrie - Moggill	Kenmore - Brookfield - Moggill	Brisbane - West	Brisbane (NW)
512				525				3108610	Ryan				Bellbowrie - Moggill	Kenmore - Brookfield - Moggill	Brisbane - West	Brisbane (NW)
232				249				3108611	Ryan				Bellbowrie - Moggill	Kenmore - Brookfield - Moggill	Brisbane - West	Brisbane (NW)
325				342				3108612	Ryan				Bellbowrie - Moggill	Kenmore - Brookfield - Moggill	Brisbane - West	Brisbane (NW)
350				361				3108613	Ryan				Bellbowrie - Moggill	Kenmore - Brookfield - Moggill	Brisbane - West	Brisbane (NW)
425				460				3108614	Ryan				Bellbowrie - Moggill	Kenmore - Brookfield - Moggill	Brisbane - West	Brisbane (NW)
291				308				3108615	Ryan				Bellbowrie - Moggill	Kenmore - Brookfield - Moggill	Brisbane - West	Brisbane (NW)
611				698				3108616	Ryan				Bellbowrie - Moggill	Kenmore - Brookfield - Moggill	Brisbane - West	Brisbane (NW)
427	6,643			470	7,187			3108617	Ryan				Bellbowrie - Moggill	Kenmore - Brookfield - Moggill	Brisbane - West	Brisbane (NW)
40				40				3108701	Ryan				Brookfield - Kenmore Hills	Kenmore - Brookfield - Moggill	Brisbane - West	Brisbane (NW)
303				320				3108702	Ryan				Brookfield - Kenmore Hills	Kenmore - Brookfield - Moggill	Brisbane - West	Brisbane (NW)
267				276				3108703	Ryan				Brookfield - Kenmore Hills	Kenmore - Brookfield - Moggill	Brisbane - West	Brisbane (NW)
256				264				3108704	Ryan				Brookfield - Kenmore Hills	Kenmore - Brookfield - Moggill	Brisbane - West	Brisbane (NW)
413				422				3108705	Ryan				Brookfield - Kenmore Hills	Kenmore - Brookfield - Moggill	Brisbane - West	Brisbane (NW)
226				227				3108706	Ryan				Brookfield - Kenmore Hills	Kenmore - Brookfield - Moggill	Brisbane - West	Brisbane (NW)
174				174				3108707	Ryan				Brookfield - Kenmore Hills	Kenmore - Brookfield - Moggill	Brisbane - West	Brisbane (NW)
257				268				3108708	Ryan				Brookfield - Kenmore Hills	Kenmore - Brookfield - Moggill	Brisbane - West	Brisbane (NW)
126				130				3108709	Ryan				Brookfield - Kenmore Hills	Kenmore - Brookfield - Moggill	Brisbane - West	Brisbane (NW)
283				284				3108710	Ryan				Brookfield - Kenmore Hills	Kenmore - Brookfield - Moggill	Brisbane - West	Brisbane (NW)
301				314				3108711	Ryan				Brookfield - Kenmore Hills	Kenmore - Brookfield - Moggill	Brisbane - West	Brisbane (NW)
158				158				3108712	Ryan				Brookfield - Kenmore Hills	Kenmore - Brookfield - Moggill	Brisbane - West	Brisbane (NW)
256				260				3108713	Ryan				Brookfield - Kenmore Hills	Kenmore - Brookfield - Moggill	Brisbane - West	Brisbane (NW)
239				245				3108714	Ryan				Brookfield - Kenmore Hills	Kenmore - Brookfield - Moggill	Brisbane - West	Brisbane (NW)
256				272				3108715	Ryan				Brookfield - Kenmore Hills	Kenmore - Brookfield - Moggill	Brisbane - West	Brisbane (NW)
454				457				3108716	Ryan				Brookfield - Kenmore Hills	Kenmore - Brookfield - Moggill	Brisbane - West	Brisbane (NW)
292				299				3108717	Ryan				Brookfield - Kenmore Hills	Kenmore - Brookfield - Moggill	Brisbane - West	Brisbane (NW)
211				218				3108718	Ryan				Brookfield - Kenmore Hills	Kenmore - Brookfield - Moggill	Brisbane - West	Brisbane (NW)
193				195				3108719	Ryan				Brookfield - Kenmore Hills	Kenmore - Brookfield - Moggill	Brisbane - West	Brisbane (NW)
310	5,015			321	5,144			3108720	Ryan				Brookfield - Kenmore Hills	Kenmore - Brookfield - Moggill	Brisbane - West	Brisbane (NW)
286				307				3108801	Ryan				Chapel Hill	Kenmore - Brookfield - Moggill	Brisbane - West	Brisbane (NW)
190				204				3108802	Ryan				Chapel Hill	Kenmore - Brookfield - Moggill	Brisbane - West	Brisbane (NW)
294				309				3108803	Ryan				Chapel Hill	Kenmore - Brookfield - Moggill	Brisbane - West	Brisbane (NW)
299				318				3108804	Ryan				Chapel Hill	Kenmore - Brookfield - Moggill	Brisbane - West	Brisbane (NW)
405				408				3108805	Ryan				Chapel Hill	Kenmore - Brookfield - Moggill	Brisbane - West	Brisbane (NW)
302				315				3108806	Ryan				Chapel Hill	Kenmore - Brookfield - Moggill	Brisbane - West	Brisbane (NW)
181				186				3108807	Ryan				Chapel Hill	Kenmore - Brookfield - Moggill	Brisbane - West	Brisbane (NW)
285				303				3108808	Ryan				Chapel Hill	Kenmore - Brookfield - Moggill	Brisbane - West	Brisbane (NW)
419				446				3108809	Ryan				Chapel Hill	Kenmore - Brookfield - Moggill	Brisbane - West	Brisbane (NW)
364				390				3108810	Ryan				Chapel Hill	Kenmore - Brookfield - Moggill	Brisbane - West	Brisbane (NW)
408				410				3108811	Ryan				Chapel Hill	Kenmore - Brookfield - Moggill	Brisbane - West	Brisbane (NW)
470				525				3108812	Ryan				Chapel Hill	Kenmore - Brookfield - Moggill	Brisbane - West	Brisbane (NW)
234				248				3108813	Ryan				Chapel Hill	Kenmore - Brookfield - Moggill	Brisbane - West	Brisbane (NW)
306				325				3108814	Ryan				Chapel Hill	Kenmore - Brookfield - Moggill	Brisbane - West	Brisbane (NW)
455				472				3108815	Ryan				Chapel Hill	Kenmore - Brookfield - Moggill	Brisbane - West	Brisbane (NW)
188				201				3108816	Ryan				Chapel Hill	Kenmore - Brookfield - Moggill	Brisbane - West	Brisbane (NW)
396				418				3108817	Ryan				Chapel Hill	Kenmore - Brookfield - Moggill	Brisbane - West	Brisbane (NW)
203				210				3108818	Ryan				Chapel Hill	Kenmore - Brookfield - Moggill	Brisbane - West	Brisbane (NW)
389				411				3108819	Ryan				Chapel Hill	Kenmore - Brookfield - Moggill	Brisbane - West	Brisbane (NW)
376				388				3108820	Ryan				Chapel Hill	Kenmore - Brookfield - Moggill	Brisbane - West	Brisbane (NW)
228				235				3108821	Ryan				Chapel Hill	Kenmore - Brookfield - Moggill	Brisbane - West	Brisbane (NW)
264				268				3108822	Ryan				Chapel Hill	Kenmore - Brookfield - Moggill	Brisbane - West	Brisbane (NW)
373				387				3108823	Ryan				Chapel Hill	Kenmore - Brookfield - Moggill	Brisbane - West	Brisbane (NW)
158	7,473			165	7,849			3108824	Ryan				Chapel Hill	Kenmore - Brookfield - Moggill	Brisbane - West	Brisbane (NW)
401				416				3108901	Ryan				Fig Tree Pocket	Kenmore - Brookfield - Moggill	Brisbane - West	Brisbane (NW)
632				679				3108902	Ryan				Fig Tree Pocket	Kenmore - Brookfield - Moggill	Brisbane - West	Brisbane (NW)
227				240				3108903	Ryan				Fig Tree Pocket	Kenmore - Brookfield - Moggill	Brisbane - West	Brisbane (NW)
449				492				3108904	Ryan				Fig Tree Pocket	Kenmore - Brookfield - Moggill	Brisbane - West	Brisbane (NW)
251				260				3108905	Ryan				Fig Tree Pocket	Kenmore - Brookfield - Moggill	Brisbane - West	Brisbane (NW)
313				333				3108906	Ryan				Fig Tree Pocket	Kenmore - Brookfield - Moggill	Brisbane - West	Brisbane (NW)
280				298				3108907	Ryan				Fig Tree Pocket	Kenmore - Brookfield - Moggill	Brisbane - West	Brisbane (NW)
212	2,765			217	2,935			3108908	Ryan				Fig Tree Pocket	Kenmore - Brookfield - Moggill	Brisbane - West	Brisbane (NW)
394				416				3109001	Ryan				Kenmore	Kenmore - Brookfield - Moggill	Brisbane - West	Brisbane (NW)
299				323				3109002	Ryan				Kenmore	Kenmore - Brookfield - Moggill	Brisbane - West	Brisbane (NW)
144				149				3109003	Ryan				Kenmore	Kenmore - Brookfield - Moggill	Brisbane - West	Brisbane (NW)
230				249				3109004	Ryan				Kenmore	Kenmore - Brookfield - Moggill	Brisbane - West	Brisbane (NW)
420				428				3109005	Ryan				Kenmore	Kenmore - Brookfield - Moggill	Brisbane - West	Brisbane (NW)
254				265				3109006	Ryan				Kenmore	Kenmore - Brookfield - Moggill	Brisbane - West	Brisbane (NW)
447				496				3109007	Ryan				Kenmore	Kenmore - Brookfield - Moggill	Brisbane - West	Brisbane (NW)
256				259				3109008	Ryan				Kenmore	Kenmore - Brookfield - Moggill	Brisbane - West	Brisbane (NW)
293				299				3109009	Ryan				Kenmore	Kenmore - Brookfield - Moggill	Brisbane - West	Brisbane (NW)
473				478				3109010	Ryan				Kenmore	Kenmore - Brookfield - Moggill	Brisbane - West	Brisbane (NW)
445				486				3109011	Ryan				Kenmore	Kenmore - Brookfield - Moggill	Brisbane - West	Brisbane (NW)
284				295				3109012	Ryan				Kenmore	Kenmore - Brookfield - Moggill	Brisbane - West	Brisbane (NW)
190				192				3109013	Ryan				Kenmore	Kenmore - Brookfield - Moggill	Brisbane - West	Brisbane (NW)
210				216				3109014	Ryan				Kenmore	Kenmore - Brookfield - Moggill	Brisbane - West	Brisbane (NW)
194				207				3109015	Ryan				Kenmore	Kenmore - Brookfield - Moggill	Brisbane - West	Brisbane (NW)
268				277				3109016	Ryan				Kenmore	Kenmore - Brookfield - Moggill	Brisbane - West	Brisbane (NW)
462				463				3109017	Ryan				Kenmore	Kenmore - Brookfield - Moggill	Brisbane - West	Brisbane (NW)
535				578				3109018	Ryan				Kenmore	Kenmore - Brookfield - Moggill	Brisbane - West	Brisbane (NW)

SA1	Current 6/1/17			Projected 27/9/21				SA1 7DIG CODE	Current CED	If Changed Proposed CED	Divided or T'ferred SA2's - Current	Divided or T'ferred SA2's - Projected	SA2_NAME_2011	SA3_NAME_2011	SA4_NAME_2011	LGA
	SA2	SA3	SA4	SA1	SA2	SA3	SA4									
424	6,222			425	6,501			3109019	Ryan				Kenmore	Kenmore - Brookfield - Moggill	Brisbane - West	Brisbane (NW)
234				243				3109101	Ryan				Pinjarra Hills - Pullenvale	Kenmore - Brookfield - Moggill	Brisbane - West	Brisbane (NW)
155				168				3109102	Ryan				Pinjarra Hills - Pullenvale	Kenmore - Brookfield - Moggill	Brisbane - West	Brisbane (NW)
284				305				3109103	Ryan				Pinjarra Hills - Pullenvale	Kenmore - Brookfield - Moggill	Brisbane - West	Brisbane (NW)
255				269				3109104	Ryan				Pinjarra Hills - Pullenvale	Kenmore - Brookfield - Moggill	Brisbane - West	Brisbane (NW)
447				468				3109105	Ryan				Pinjarra Hills - Pullenvale	Kenmore - Brookfield - Moggill	Brisbane - West	Brisbane (NW)
473				489				3109106	Ryan				Pinjarra Hills - Pullenvale	Kenmore - Brookfield - Moggill	Brisbane - West	Brisbane (NW)
354				384				3109107	Ryan				Pinjarra Hills - Pullenvale	Kenmore - Brookfield - Moggill	Brisbane - West	Brisbane (NW)
415				443				3109108	Ryan				Pinjarra Hills - Pullenvale	Kenmore - Brookfield - Moggill	Brisbane - West	Brisbane (NW)
280				296				3109109	Ryan				Pinjarra Hills - Pullenvale	Kenmore - Brookfield - Moggill	Brisbane - West	Brisbane (NW)
346				369				3109110	Ryan				Pinjarra Hills - Pullenvale	Kenmore - Brookfield - Moggill	Brisbane - West	Brisbane (NW)
420				441				3109111	Ryan				Pinjarra Hills - Pullenvale	Kenmore - Brookfield - Moggill	Brisbane - West	Brisbane (NW)
258	3,921	32,039		282	4,157	33,773		3109112	Ryan				Pinjarra Hills - Pullenvale	Kenmore - Brookfield - Moggill	Brisbane - West	Brisbane (NW)
222				231				3109201	Moreton				Chelmer - Graceville	Sherwood - Indooroopilly	Brisbane - West	Brisbane (SE)
386				397				3109202	Moreton				Chelmer - Graceville	Sherwood - Indooroopilly	Brisbane - West	Brisbane (SE)
199				204				3109203	Moreton				Chelmer - Graceville	Sherwood - Indooroopilly	Brisbane - West	Brisbane (SE)
243				256				3109204	Moreton				Chelmer - Graceville	Sherwood - Indooroopilly	Brisbane - West	Brisbane (SE)
418				458				3109205	Moreton				Chelmer - Graceville	Sherwood - Indooroopilly	Brisbane - West	Brisbane (SE)
271				279				3109206	Moreton				Chelmer - Graceville	Sherwood - Indooroopilly	Brisbane - West	Brisbane (SE)
238				253				3109207	Moreton				Chelmer - Graceville	Sherwood - Indooroopilly	Brisbane - West	Brisbane (SE)
389				419				3109208	Moreton				Chelmer - Graceville	Sherwood - Indooroopilly	Brisbane - West	Brisbane (SE)
448				470				3109209	Moreton				Chelmer - Graceville	Sherwood - Indooroopilly	Brisbane - West	Brisbane (SE)
233				238				3109210	Moreton				Chelmer - Graceville	Sherwood - Indooroopilly	Brisbane - West	Brisbane (SE)
451				460				3109211	Moreton				Chelmer - Graceville	Sherwood - Indooroopilly	Brisbane - West	Brisbane (SE)
137				135				3109212	Moreton				Chelmer - Graceville	Sherwood - Indooroopilly	Brisbane - West	Brisbane (SE)
383				413				3109213	Moreton				Chelmer - Graceville	Sherwood - Indooroopilly	Brisbane - West	Brisbane (SE)
432				481				3109214	Moreton				Chelmer - Graceville	Sherwood - Indooroopilly	Brisbane - West	Brisbane (SE)
298				323				3109215	Moreton				Chelmer - Graceville	Sherwood - Indooroopilly	Brisbane - West	Brisbane (SE)
415	5,163			411	5,428			3109216	Moreton				Chelmer - Graceville	Sherwood - Indooroopilly	Brisbane - West	Brisbane (SE)
410				451				3109301	Moreton				Corinda	Sherwood - Indooroopilly	Brisbane - West	Brisbane (SE)
233				247				3109302	Moreton				Corinda	Sherwood - Indooroopilly	Brisbane - West	Brisbane (SE)
294				307				3109303	Moreton				Corinda	Sherwood - Indooroopilly	Brisbane - West	Brisbane (SE)
0				0				3109304	Moreton				Corinda	Sherwood - Indooroopilly	Brisbane - West	Brisbane (SE)
318				321				3109305	Moreton				Corinda	Sherwood - Indooroopilly	Brisbane - West	Brisbane (SE)
393				404				3109306	Moreton				Corinda	Sherwood - Indooroopilly	Brisbane - West	Brisbane (SE)
289				305				3109307	Moreton				Corinda	Sherwood - Indooroopilly	Brisbane - West	Brisbane (SE)
275				283				3109308	Moreton				Corinda	Sherwood - Indooroopilly	Brisbane - West	Brisbane (SE)
347				384				3109309	Moreton				Corinda	Sherwood - Indooroopilly	Brisbane - West	Brisbane (SE)
178				190				3109310	Moreton				Corinda	Sherwood - Indooroopilly	Brisbane - West	Brisbane (SE)
300				307				3109311	Moreton				Corinda	Sherwood - Indooroopilly	Brisbane - West	Brisbane (SE)
297	3,334			321	3,520			3109312	Moreton				Corinda	Sherwood - Indooroopilly	Brisbane - West	Brisbane (SE)
214				226				3109401	Ryan				Indooroopilly	Sherwood - Indooroopilly	Brisbane - West	Brisbane (NW)
298				338				3109402	Ryan				Indooroopilly	Sherwood - Indooroopilly	Brisbane - West	Brisbane (NW)
202				207				3109403	Ryan				Indooroopilly	Sherwood - Indooroopilly	Brisbane - West	Brisbane (NW)
427				439				3109404	Ryan				Indooroopilly	Sherwood - Indooroopilly	Brisbane - West	Brisbane (NW)
0				0				3109405	Ryan				Indooroopilly	Sherwood - Indooroopilly	Brisbane - West	Brisbane (NW)
228				264				3109406	Ryan				Indooroopilly	Sherwood - Indooroopilly	Brisbane - West	Brisbane (NW)
325				353				3109407	Ryan				Indooroopilly	Sherwood - Indooroopilly	Brisbane - West	Brisbane (NW)
328				368				3109408	Ryan				Indooroopilly	Sherwood - Indooroopilly	Brisbane - West	Brisbane (NW)
218				221				3109409	Ryan				Indooroopilly	Sherwood - Indooroopilly	Brisbane - West	Brisbane (NW)
180				187				3109410	Ryan				Indooroopilly	Sherwood - Indooroopilly	Brisbane - West	Brisbane (NW)
364				371				3109411	Ryan				Indooroopilly	Sherwood - Indooroopilly	Brisbane - West	Brisbane (NW)
255				274				3109412	Ryan				Indooroopilly	Sherwood - Indooroopilly	Brisbane - West	Brisbane (NW)
362				401				3109413	Ryan				Indooroopilly	Sherwood - Indooroopilly	Brisbane - West	Brisbane (NW)
242				272				3109414	Ryan				Indooroopilly	Sherwood - Indooroopilly	Brisbane - West	Brisbane (NW)
340				366				3109415	Ryan				Indooroopilly	Sherwood - Indooroopilly	Brisbane - West	Brisbane (NW)
143				148				3109416	Ryan				Indooroopilly	Sherwood - Indooroopilly	Brisbane - West	Brisbane (NW)
323				332				3109417	Ryan				Indooroopilly	Sherwood - Indooroopilly	Brisbane - West	Brisbane (NW)
239				278				3109418	Ryan				Indooroopilly	Sherwood - Indooroopilly	Brisbane - West	Brisbane (NW)
198				203				3109419	Ryan				Indooroopilly	Sherwood - Indooroopilly	Brisbane - West	Brisbane (NW)
307				365				3109420	Ryan				Indooroopilly	Sherwood - Indooroopilly	Brisbane - West	Brisbane (NW)
241				272				3109421	Ryan				Indooroopilly	Sherwood - Indooroopilly	Brisbane - West	Brisbane (NW)
108				119				3109422	Ryan				Indooroopilly	Sherwood - Indooroopilly	Brisbane - West	Brisbane (NW)
120				123				3109423	Ryan				Indooroopilly	Sherwood - Indooroopilly	Brisbane - West	Brisbane (NW)
238				258				3109424	Ryan				Indooroopilly	Sherwood - Indooroopilly	Brisbane - West	Brisbane (NW)
342				355				3109425	Ryan				Indooroopilly	Sherwood - Indooroopilly	Brisbane - West	Brisbane (NW)
129				133				3109426	Ryan				Indooroopilly	Sherwood - Indooroopilly	Brisbane - West	Brisbane (NW)
241				261				3109427	Ryan				Indooroopilly	Sherwood - Indooroopilly	Brisbane - West	Brisbane (NW)
251				256				3109428	Ryan				Indooroopilly	Sherwood - Indooroopilly	Brisbane - West	Brisbane (NW)
238				251				3109429	Ryan				Indooroopilly	Sherwood - Indooroopilly	Brisbane - West	Brisbane (NW)
241				256				3109430	Ryan				Indooroopilly	Sherwood - Indooroopilly	Brisbane - West	Brisbane (NW)
291	7,633			297	8,194			3109431	Ryan				Indooroopilly	Sherwood - Indooroopilly	Brisbane - West	Brisbane (NW)
453				511				3109501	Moreton				Sherwood	Sherwood - Indooroopilly	Brisbane - West	Brisbane (SE)
288				303				3109502	Moreton				Sherwood	Sherwood - Indooroopilly	Brisbane - West	Brisbane (SE)
364				364				3109503	Moreton				Sherwood	Sherwood - Indooroopilly	Brisbane - West	Brisbane (SE)
324				336				3109504	Moreton				Sherwood	Sherwood - Indooroopilly	Brisbane - West	Brisbane (SE)
213				237				3109505	Moreton				Sherwood	Sherwood - Indooroopilly	Brisbane - West	Brisbane (SE)
191				199				3109506	Moreton				Sherwood	Sherwood - Indooroopilly	Brisbane - West	Brisbane (SE)
250				267				3109507	Moreton				Sherwood	Sherwood - Indooroopilly	Brisbane - West	Brisbane (SE)
148				159				3109508	Moreton				Sherwood	Sherwood - Indooroopilly	Brisbane - West	Brisbane (SE)



Current 6/1/17				Projected 27/9/21				SA1 7DIG CODE	Current CED	If Changed Proposed CED	Divided or T'ferred SA2's - Current	Divided or T'ferred SA2's - Projected	SA2_NAME_2011	SA3_NAME_2011	SA4_NAME_2011	LGA
SA1	SA2	SA3	SA4	SA1	SA2	SA3	SA4									
332				367				3109509	Moreton				Sherwood	Sherwood - Indooroopilly	Brisbane - West	Brisbane (SE)
327				337				3109510	Moreton				Sherwood	Sherwood - Indooroopilly	Brisbane - West	Brisbane (SE)
232				231				3109511	Moreton				Sherwood	Sherwood - Indooroopilly	Brisbane - West	Brisbane (SE)
315				362				3109512	Moreton				Sherwood	Sherwood - Indooroopilly	Brisbane - West	Brisbane (SE)
199				224				3109513	Moreton				Sherwood	Sherwood - Indooroopilly	Brisbane - West	Brisbane (SE)
226	3,862			238	4,135			3109514	Moreton				Sherwood	Sherwood - Indooroopilly	Brisbane - West	Brisbane (SE)
248				250				3109601	Ryan				St Lucia	Sherwood - Indooroopilly	Brisbane - West	Brisbane (NW)
129				131				3109602	Ryan				St Lucia	Sherwood - Indooroopilly	Brisbane - West	Brisbane (NW)
272				277				3109603	Ryan				St Lucia	Sherwood - Indooroopilly	Brisbane - West	Brisbane (NW)
93				94				3109604	Ryan				St Lucia	Sherwood - Indooroopilly	Brisbane - West	Brisbane (NW)
135				134				3109605	Ryan				St Lucia	Sherwood - Indooroopilly	Brisbane - West	Brisbane (NW)
139				141				3109606	Ryan				St Lucia	Sherwood - Indooroopilly	Brisbane - West	Brisbane (NW)
89				90				3109607	Ryan				St Lucia	Sherwood - Indooroopilly	Brisbane - West	Brisbane (NW)
261				260				3109608	Ryan				St Lucia	Sherwood - Indooroopilly	Brisbane - West	Brisbane (NW)
305				351				3109609	Ryan				St Lucia	Sherwood - Indooroopilly	Brisbane - West	Brisbane (NW)
322				351				3109610	Ryan				St Lucia	Sherwood - Indooroopilly	Brisbane - West	Brisbane (NW)
221				219				3109611	Ryan				St Lucia	Sherwood - Indooroopilly	Brisbane - West	Brisbane (NW)
220				258				3109612	Ryan				St Lucia	Sherwood - Indooroopilly	Brisbane - West	Brisbane (NW)
255				293				3109613	Ryan				St Lucia	Sherwood - Indooroopilly	Brisbane - West	Brisbane (NW)
278				288				3109614	Ryan				St Lucia	Sherwood - Indooroopilly	Brisbane - West	Brisbane (NW)
351				359				3109615	Ryan				St Lucia	Sherwood - Indooroopilly	Brisbane - West	Brisbane (NW)
241				240				3109616	Ryan				St Lucia	Sherwood - Indooroopilly	Brisbane - West	Brisbane (NW)
128				132				3109617	Ryan				St Lucia	Sherwood - Indooroopilly	Brisbane - West	Brisbane (NW)
360				370				3109618	Ryan				St Lucia	Sherwood - Indooroopilly	Brisbane - West	Brisbane (NW)
179				182				3109619	Ryan				St Lucia	Sherwood - Indooroopilly	Brisbane - West	Brisbane (NW)
194				193				3109620	Ryan				St Lucia	Sherwood - Indooroopilly	Brisbane - West	Brisbane (NW)
253				302				3109621	Ryan				St Lucia	Sherwood - Indooroopilly	Brisbane - West	Brisbane (NW)
229				268				3109622	Ryan				St Lucia	Sherwood - Indooroopilly	Brisbane - West	Brisbane (NW)
356	5,258			423	5,606			3109623	Ryan				St Lucia	Sherwood - Indooroopilly	Brisbane - West	Brisbane (NW)
320				339				3109701	Ryan				Taringa	Sherwood - Indooroopilly	Brisbane - West	Brisbane (NW)
163				173				3109702	Ryan				Taringa	Sherwood - Indooroopilly	Brisbane - West	Brisbane (NW)
221				239				3109703	Ryan				Taringa	Sherwood - Indooroopilly	Brisbane - West	Brisbane (NW)
469				504				3109704	Ryan				Taringa	Sherwood - Indooroopilly	Brisbane - West	Brisbane (NW)
152				154				3109705	Ryan				Taringa	Sherwood - Indooroopilly	Brisbane - West	Brisbane (NW)
303				324				3109706	Ryan				Taringa	Sherwood - Indooroopilly	Brisbane - West	Brisbane (NW)
191				207				3109707	Ryan				Taringa	Sherwood - Indooroopilly	Brisbane - West	Brisbane (NW)
246				251				3109708	Ryan				Taringa	Sherwood - Indooroopilly	Brisbane - West	Brisbane (NW)
316				318				3109709	Ryan				Taringa	Sherwood - Indooroopilly	Brisbane - West	Brisbane (NW)
335				355				3109710	Ryan				Taringa	Sherwood - Indooroopilly	Brisbane - West	Brisbane (NW)
138				143				3109711	Ryan				Taringa	Sherwood - Indooroopilly	Brisbane - West	Brisbane (NW)
344				375				3109712	Ryan				Taringa	Sherwood - Indooroopilly	Brisbane - West	Brisbane (NW)
214				223				3109713	Ryan				Taringa	Sherwood - Indooroopilly	Brisbane - West	Brisbane (NW)
289				298				3109714	Ryan				Taringa	Sherwood - Indooroopilly	Brisbane - West	Brisbane (NW)
231				261				3109715	Ryan				Taringa	Sherwood - Indooroopilly	Brisbane - West	Brisbane (NW)
269				292				3109716	Ryan				Taringa	Sherwood - Indooroopilly	Brisbane - West	Brisbane (NW)
322				340				3109717	Ryan				Taringa	Sherwood - Indooroopilly	Brisbane - West	Brisbane (NW)
274				282				3109718	Ryan				Taringa	Sherwood - Indooroopilly	Brisbane - West	Brisbane (NW)
240				272				3109719	Ryan				Taringa	Sherwood - Indooroopilly	Brisbane - West	Brisbane (NW)
424				465				3109720	Ryan				Taringa	Sherwood - Indooroopilly	Brisbane - West	Brisbane (NW)
306	5,767	31,017		310	6,125	33,008		3109721	Ryan				Taringa	Sherwood - Indooroopilly	Brisbane - West	Brisbane (NW)
228				233				3109801	Brisbane		228	233	Enoggera	The Gap - Enoggera	Brisbane - West	Brisbane (NW)
0				0				3109801	Brisbane	Ryan	0	0	Enoggera	The Gap - Enoggera	Brisbane - West	Brisbane (NW)
318				357				3109802	Brisbane		318	357	Enoggera	The Gap - Enoggera	Brisbane - West	Brisbane (NW)
430				490				3109803	Brisbane		430	490	Enoggera	The Gap - Enoggera	Brisbane - West	Brisbane (NW)
476				513				3109804	Ryan		476	513	Enoggera	The Gap - Enoggera	Brisbane - West	Brisbane (NW)
322				333				3109805	Ryan		322	333	Enoggera	The Gap - Enoggera	Brisbane - West	Brisbane (NW)
561				627				3109806	Ryan		561	627	Enoggera	The Gap - Enoggera	Brisbane - West	Brisbane (NW)
179				190				3109807	Ryan		179	190	Enoggera	The Gap - Enoggera	Brisbane - West	Brisbane (NW)
409				453				3109808	Brisbane	Ryan	409	453	Enoggera	The Gap - Enoggera	Brisbane - West	Brisbane (NW)
383				414				3109809	Brisbane		383	414	Enoggera	The Gap - Enoggera	Brisbane - West	Brisbane (NW)
239				242				3109810	Brisbane	Ryan	239	242	Enoggera	The Gap - Enoggera	Brisbane - West	Brisbane (NW)
257				281				3109811	Brisbane		257	281	Enoggera	The Gap - Enoggera	Brisbane - West	Brisbane (NW)
460				480				3109812	Brisbane		460	480	Enoggera	The Gap - Enoggera	Brisbane - West	Brisbane (NW)
123				123				3109813	Brisbane	Ryan	123	123	Enoggera	The Gap - Enoggera	Brisbane - West	Brisbane (NW)
255				272				3109814	Brisbane	Ryan	255	272	Enoggera	The Gap - Enoggera	Brisbane - West	Brisbane (NW)
178				190				3109814	Ryan		178	190	Enoggera	The Gap - Enoggera	Brisbane - West	Brisbane (NW)
322				351				3109815	Brisbane	Ryan	322	351	Enoggera	The Gap - Enoggera	Brisbane - West	Brisbane (NW)
2				2				3109816	Brisbane		2	2	Enoggera	The Gap - Enoggera	Brisbane - West	Brisbane (NW)
384				420				3109816	Brisbane	Ryan	384	420	Enoggera	The Gap - Enoggera	Brisbane - West	Brisbane (NW)
224	5,750			232	6,203			3109817	Brisbane	Ryan	224	232	Enoggera	The Gap - Enoggera	Brisbane - West	Brisbane (NW)
									Brisbane		2,078	2,257				
									Brisbane	Ryan	1,956	2,093				
									Ryan		1,716	1,853				
13	13			13	13			3109901	Ryan				Enoggera Reservoir	The Gap - Enoggera	Brisbane - West	Brisbane (NW)
310				320				3110001	Ryan				Keperra	The Gap - Enoggera	Brisbane - West	Brisbane (NW)
373				385				3110002	Ryan				Keperra	The Gap - Enoggera	Brisbane - West	Brisbane (NW)
411				427				3110003	Ryan				Keperra	The Gap - Enoggera	Brisbane - West	Brisbane (NW)
256				286				3110004	Ryan				Keperra	The Gap - Enoggera	Brisbane - West	Brisbane (NW)
209				228				3110005	Ryan				Keperra	The Gap - Enoggera	Brisbane - West	Brisbane (NW)
192				213				3110006	Ryan				Keperra	The Gap - Enoggera	Brisbane - West	Brisbane (NW)

Current 6/1/17				Projected 27/9/21				SA1 7DIG CODE	Current CED	If Changed Proposed CED	Divided or T'ferred SA2's - Current	Divided or T'ferred SA2's - Projected	SA2_NAME_2011	SA3_NAME_2011	SA4_NAME_2011	LGA
SA1	SA2	SA3	SA4	SA1	SA2	SA3	SA4									
2				2				3110007 Ryan					Keperra	The Gap - Enoggera	Brisbane - West	Brisbane (NW)
335				359				3110008 Ryan					Keperra	The Gap - Enoggera	Brisbane - West	Brisbane (NW)
285				321				3110009 Ryan					Keperra	The Gap - Enoggera	Brisbane - West	Brisbane (NW)
346				359				3110010 Ryan					Keperra	The Gap - Enoggera	Brisbane - West	Brisbane (NW)
385				436				3110011 Ryan					Keperra	The Gap - Enoggera	Brisbane - West	Brisbane (NW)
321				332				3110012 Ryan					Keperra	The Gap - Enoggera	Brisbane - West	Brisbane (NW)
303				326				3110013 Ryan					Keperra	The Gap - Enoggera	Brisbane - West	Brisbane (NW)
211				216				3110014 Ryan					Keperra	The Gap - Enoggera	Brisbane - West	Brisbane (NW)
279				288				3110015 Ryan					Keperra	The Gap - Enoggera	Brisbane - West	Brisbane (NW)
267				286				3110016 Ryan					Keperra	The Gap - Enoggera	Brisbane - West	Brisbane (NW)
256				265				3110017 Ryan					Keperra	The Gap - Enoggera	Brisbane - West	Brisbane (NW)
150				154				3110018 Ryan					Keperra	The Gap - Enoggera	Brisbane - West	Brisbane (NW)
237	5,128			252	5,455			3110019 Ryan					Keperra	The Gap - Enoggera	Brisbane - West	Brisbane (NW)
318				359				3110101 Ryan					Mitchelton	The Gap - Enoggera	Brisbane - West	Brisbane (NW)
322				328				3110102 Ryan					Mitchelton	The Gap - Enoggera	Brisbane - West	Brisbane (NW)
276				296				3110103 Ryan					Mitchelton	The Gap - Enoggera	Brisbane - West	Brisbane (NW)
260				261				3110104 Ryan					Mitchelton	The Gap - Enoggera	Brisbane - West	Brisbane (NW)
233				249				3110105 Ryan					Mitchelton	The Gap - Enoggera	Brisbane - West	Brisbane (NW)
303				334				3110106 Ryan					Mitchelton	The Gap - Enoggera	Brisbane - West	Brisbane (NW)
345				368				3110107 Ryan					Mitchelton	The Gap - Enoggera	Brisbane - West	Brisbane (NW)
58				63				3110108 Ryan					Mitchelton	The Gap - Enoggera	Brisbane - West	Brisbane (NW)
321				339				3110109 Ryan					Mitchelton	The Gap - Enoggera	Brisbane - West	Brisbane (NW)
283				283				3110110 Ryan					Mitchelton	The Gap - Enoggera	Brisbane - West	Brisbane (NW)
234				265				3110111 Ryan					Mitchelton	The Gap - Enoggera	Brisbane - West	Brisbane (NW)
334				366				3110112 Ryan					Mitchelton	The Gap - Enoggera	Brisbane - West	Brisbane (NW)
187				201				3110113 Ryan					Mitchelton	The Gap - Enoggera	Brisbane - West	Brisbane (NW)
306				338				3110114 Ryan					Mitchelton	The Gap - Enoggera	Brisbane - West	Brisbane (NW)
333				371				3110115 Ryan					Mitchelton	The Gap - Enoggera	Brisbane - West	Brisbane (NW)
279				306				3110116 Ryan					Mitchelton	The Gap - Enoggera	Brisbane - West	Brisbane (NW)
341				378				3110117 Ryan					Mitchelton	The Gap - Enoggera	Brisbane - West	Brisbane (NW)
196				215				3110118 Ryan					Mitchelton	The Gap - Enoggera	Brisbane - West	Brisbane (NW)
335				354				3110119 Ryan					Mitchelton	The Gap - Enoggera	Brisbane - West	Brisbane (NW)
452	5,716			499	6,173			3110120 Ryan					Mitchelton	The Gap - Enoggera	Brisbane - West	Brisbane (NW)
0	0			0	0			3110201 Ryan					Mount Coot-tha	The Gap - Enoggera	Brisbane - West	Brisbane (NW)
131				134				3110301 Ryan					The Gap	The Gap - Enoggera	Brisbane - West	Brisbane (NW)
284				300				3110302 Ryan					The Gap	The Gap - Enoggera	Brisbane - West	Brisbane (NW)
443				472				3110303 Ryan					The Gap	The Gap - Enoggera	Brisbane - West	Brisbane (NW)
365				391				3110304 Ryan					The Gap	The Gap - Enoggera	Brisbane - West	Brisbane (NW)
274				276				3110305 Ryan					The Gap	The Gap - Enoggera	Brisbane - West	Brisbane (NW)
428				436				3110306 Ryan					The Gap	The Gap - Enoggera	Brisbane - West	Brisbane (NW)
223				229				3110307 Ryan					The Gap	The Gap - Enoggera	Brisbane - West	Brisbane (NW)
384				417				3110308 Ryan					The Gap	The Gap - Enoggera	Brisbane - West	Brisbane (NW)
379				415				3110309 Ryan					The Gap	The Gap - Enoggera	Brisbane - West	Brisbane (NW)
236				256				3110310 Ryan					The Gap	The Gap - Enoggera	Brisbane - West	Brisbane (NW)
383				415				3110311 Ryan					The Gap	The Gap - Enoggera	Brisbane - West	Brisbane (NW)
248				261				3110312 Ryan					The Gap	The Gap - Enoggera	Brisbane - West	Brisbane (NW)
349				354				3110313 Ryan					The Gap	The Gap - Enoggera	Brisbane - West	Brisbane (NW)
296				313				3110314 Ryan					The Gap	The Gap - Enoggera	Brisbane - West	Brisbane (NW)
217				217				3110315 Ryan					The Gap	The Gap - Enoggera	Brisbane - West	Brisbane (NW)
256				264				3110316 Ryan					The Gap	The Gap - Enoggera	Brisbane - West	Brisbane (NW)
251				279				3110317 Ryan					The Gap	The Gap - Enoggera	Brisbane - West	Brisbane (NW)
272				285				3110318 Ryan					The Gap	The Gap - Enoggera	Brisbane - West	Brisbane (NW)
282				301				3110319 Ryan					The Gap	The Gap - Enoggera	Brisbane - West	Brisbane (NW)
234				248				3110320 Ryan					The Gap	The Gap - Enoggera	Brisbane - West	Brisbane (NW)
210				220				3110321 Ryan					The Gap	The Gap - Enoggera	Brisbane - West	Brisbane (NW)
246				264				3110322 Ryan					The Gap	The Gap - Enoggera	Brisbane - West	Brisbane (NW)
287				320				3110323 Ryan					The Gap	The Gap - Enoggera	Brisbane - West	Brisbane (NW)
248				274				3110324 Ryan					The Gap	The Gap - Enoggera	Brisbane - West	Brisbane (NW)
216				223				3110325 Ryan					The Gap	The Gap - Enoggera	Brisbane - West	Brisbane (NW)
203				208				3110326 Ryan					The Gap	The Gap - Enoggera	Brisbane - West	Brisbane (NW)
328				327				3110327 Ryan					The Gap	The Gap - Enoggera	Brisbane - West	Brisbane (NW)
365				368				3110328 Ryan					The Gap	The Gap - Enoggera	Brisbane - West	Brisbane (NW)
291				309				3110329 Ryan					The Gap	The Gap - Enoggera	Brisbane - West	Brisbane (NW)
211				229				3110330 Ryan					The Gap	The Gap - Enoggera	Brisbane - West	Brisbane (NW)
313				346				3110331 Ryan					The Gap	The Gap - Enoggera	Brisbane - West	Brisbane (NW)
314				328				3110332 Ryan					The Gap	The Gap - Enoggera	Brisbane - West	Brisbane (NW)
402				422				3110333 Ryan					The Gap	The Gap - Enoggera	Brisbane - West	Brisbane (NW)
384				402				3110334 Ryan					The Gap	The Gap - Enoggera	Brisbane - West	Brisbane (NW)
364				380				3110335 Ryan					The Gap	The Gap - Enoggera	Brisbane - West	Brisbane (NW)
343				379				3110336 Ryan					The Gap	The Gap - Enoggera	Brisbane - West	Brisbane (NW)
231				239				3110337 Ryan					The Gap	The Gap - Enoggera	Brisbane - West	Brisbane (NW)
484				491				3110338 Ryan					The Gap	The Gap - Enoggera	Brisbane - West	Brisbane (NW)
267				295				3110339 Ryan					The Gap	The Gap - Enoggera	Brisbane - West	Brisbane (NW)
186	11,828			187	12,474			3110340 Ryan					The Gap	The Gap - Enoggera	Brisbane - West	Brisbane (NW)
287				287				3110401 Ryan					Upper Kedron - Ferny Grove	The Gap - Enoggera	Brisbane - West	Brisbane (NW)
335				350				3110402 Ryan					Upper Kedron - Ferny Grove	The Gap - Enoggera	Brisbane - West	Brisbane (NW)
339				345				3110403 Ryan					Upper Kedron - Ferny Grove	The Gap - Enoggera	Brisbane - West	Brisbane (NW)
345				376				3110404 Ryan					Upper Kedron - Ferny Grove	The Gap - Enoggera	Brisbane - West	Brisbane (NW)
364				381				3110405 Ryan					Upper Kedron - Ferny Grove	The Gap - Enoggera	Brisbane - West	Brisbane (NW)
439				509				3110406 Ryan					Upper Kedron - Ferny Grove	The Gap - Enoggera	Brisbane - West	Brisbane (NW)



SA1	Current 6/1/17			Projected 27/9/21				SA1 7DIG CODE	Current CED	If Changed Proposed CED	Divided or T'ferred SA2's - Current	Divided or T'ferred SA2's - Projected	SA2_NAME_2011	SA3_NAME_2011	SA4_NAME_2011	LGA
	SA2	SA3	SA4	SA1	SA2	SA3	SA4									
433				441				3110407	Ryan				Upper Kedron - Ferny Grove	The Gap - Enoggera	Brisbane - West	Brisbane (NW)
374				413				3110408	Ryan				Upper Kedron - Ferny Grove	The Gap - Enoggera	Brisbane - West	Brisbane (NW)
184				186				3110409	Ryan				Upper Kedron - Ferny Grove	The Gap - Enoggera	Brisbane - West	Brisbane (NW)
363				383				3110410	Ryan				Upper Kedron - Ferny Grove	The Gap - Enoggera	Brisbane - West	Brisbane (NW)
355				410				3110411	Ryan				Upper Kedron - Ferny Grove	The Gap - Enoggera	Brisbane - West	Brisbane (NW)
242				260				3110412	Ryan				Upper Kedron - Ferny Grove	The Gap - Enoggera	Brisbane - West	Brisbane (NW)
586				601				3110413	Ryan				Upper Kedron - Ferny Grove	The Gap - Enoggera	Brisbane - West	Brisbane (NW)
138				141				3110414	Ryan				Upper Kedron - Ferny Grove	The Gap - Enoggera	Brisbane - West	Brisbane (NW)
234				250				3110415	Ryan				Upper Kedron - Ferny Grove	The Gap - Enoggera	Brisbane - West	Brisbane (NW)
228				248				3110416	Ryan				Upper Kedron - Ferny Grove	The Gap - Enoggera	Brisbane - West	Brisbane (NW)
315				340				3110417	Ryan				Upper Kedron - Ferny Grove	The Gap - Enoggera	Brisbane - West	Brisbane (NW)
205				224				3110418	Ryan				Upper Kedron - Ferny Grove	The Gap - Enoggera	Brisbane - West	Brisbane (NW)
409				406				3110419	Ryan				Upper Kedron - Ferny Grove	The Gap - Enoggera	Brisbane - West	Brisbane (NW)
311				350				3110420	Ryan				Upper Kedron - Ferny Grove	The Gap - Enoggera	Brisbane - West	Brisbane (NW)
286	6,772	35,207	121,132	314	7,215	37,533	128,710	3110421	Ryan				Upper Kedron - Ferny Grove	The Gap - Enoggera	Brisbane - West	Brisbane (NW)
256				270				3110501	Brisbane				Brisbane City	Brisbane Inner	Brisbane Inner City	Brisbane (NW)
370				391				3110502	Brisbane				Brisbane City	Brisbane Inner	Brisbane Inner City	Brisbane (NW)
101				106				3110503	Brisbane				Brisbane City	Brisbane Inner	Brisbane Inner City	Brisbane (NW)
138				146				3110504	Brisbane				Brisbane City	Brisbane Inner	Brisbane Inner City	Brisbane (NW)
124				132				3110505	Brisbane				Brisbane City	Brisbane Inner	Brisbane Inner City	Brisbane (NW)
273				280				3110506	Brisbane				Brisbane City	Brisbane Inner	Brisbane Inner City	Brisbane (NW)
805				891				3110507	Brisbane				Brisbane City	Brisbane Inner	Brisbane Inner City	Brisbane (NW)
42				45				3110508	Brisbane				Brisbane City	Brisbane Inner	Brisbane Inner City	Brisbane (NW)
287				307				3110509	Brisbane				Brisbane City	Brisbane Inner	Brisbane Inner City	Brisbane (NW)
327				348				3110510	Brisbane				Brisbane City	Brisbane Inner	Brisbane Inner City	Brisbane (NW)
244				260				3110511	Brisbane				Brisbane City	Brisbane Inner	Brisbane Inner City	Brisbane (NW)
262				265				3110512	Brisbane				Brisbane City	Brisbane Inner	Brisbane Inner City	Brisbane (NW)
20				21				3110513	Brisbane				Brisbane City	Brisbane Inner	Brisbane Inner City	Brisbane (NW)
498				518				3110514	Brisbane				Brisbane City	Brisbane Inner	Brisbane Inner City	Brisbane (NW)
403				407				3110515	Brisbane				Brisbane City	Brisbane Inner	Brisbane Inner City	Brisbane (NW)
251				261				3110516	Brisbane				Brisbane City	Brisbane Inner	Brisbane Inner City	Brisbane (NW)
255				276				3110517	Brisbane				Brisbane City	Brisbane Inner	Brisbane Inner City	Brisbane (NW)
3				3				3110518	Brisbane				Brisbane City	Brisbane Inner	Brisbane Inner City	Brisbane (NW)
97	4,756			121	5,048			3110519	Brisbane				Brisbane City	Brisbane Inner	Brisbane Inner City	Brisbane (NW)
96				98				3110601	Brisbane				Fortitude Valley	Brisbane Inner	Brisbane Inner City	Brisbane (NW)
949				980				3110602	Brisbane				Fortitude Valley	Brisbane Inner	Brisbane Inner City	Brisbane (NW)
285				309				3110603	Brisbane				Fortitude Valley	Brisbane Inner	Brisbane Inner City	Brisbane (NW)
350				371				3110604	Brisbane				Fortitude Valley	Brisbane Inner	Brisbane Inner City	Brisbane (NW)
544				550				3110605	Brisbane				Fortitude Valley	Brisbane Inner	Brisbane Inner City	Brisbane (NW)
329				349				3110606	Brisbane				Fortitude Valley	Brisbane Inner	Brisbane Inner City	Brisbane (NW)
197				202				3110607	Brisbane				Fortitude Valley	Brisbane Inner	Brisbane Inner City	Brisbane (NW)
199				206				3110608	Brisbane				Fortitude Valley	Brisbane Inner	Brisbane Inner City	Brisbane (NW)
448				479				3110609	Brisbane				Fortitude Valley	Brisbane Inner	Brisbane Inner City	Brisbane (NW)
306				335				3110610	Brisbane				Fortitude Valley	Brisbane Inner	Brisbane Inner City	Brisbane (NW)
270	3,973			285	4,164			3110611	Brisbane				Fortitude Valley	Brisbane Inner	Brisbane Inner City	Brisbane (NW)
334				355				3110701	Griffith				Highgate Hill	Brisbane Inner	Brisbane Inner City	Brisbane (SE)
276				290				3110702	Griffith				Highgate Hill	Brisbane Inner	Brisbane Inner City	Brisbane (SE)
316				340				3110703	Griffith				Highgate Hill	Brisbane Inner	Brisbane Inner City	Brisbane (SE)
339				357				3110704	Griffith				Highgate Hill	Brisbane Inner	Brisbane Inner City	Brisbane (SE)
274				294				3110705	Griffith				Highgate Hill	Brisbane Inner	Brisbane Inner City	Brisbane (SE)
294				296				3110706	Griffith				Highgate Hill	Brisbane Inner	Brisbane Inner City	Brisbane (SE)
487				512				3110707	Griffith				Highgate Hill	Brisbane Inner	Brisbane Inner City	Brisbane (SE)
396				412				3110708	Griffith				Highgate Hill	Brisbane Inner	Brisbane Inner City	Brisbane (SE)
239				252				3110709	Griffith				Highgate Hill	Brisbane Inner	Brisbane Inner City	Brisbane (SE)
311				335				3110710	Griffith				Highgate Hill	Brisbane Inner	Brisbane Inner City	Brisbane (SE)
311				325				3110711	Griffith				Highgate Hill	Brisbane Inner	Brisbane Inner City	Brisbane (SE)
154				154				3110712	Griffith				Highgate Hill	Brisbane Inner	Brisbane Inner City	Brisbane (SE)
170				173				3110713	Griffith				Highgate Hill	Brisbane Inner	Brisbane Inner City	Brisbane (SE)
205				214				3110714	Griffith				Highgate Hill	Brisbane Inner	Brisbane Inner City	Brisbane (SE)
299	4,405			303	4,612			3110715	Griffith				Highgate Hill	Brisbane Inner	Brisbane Inner City	Brisbane (SE)
340				355				3110801	Griffith				Kangaroo Point	Brisbane Inner	Brisbane Inner City	Brisbane (SE)
158				165				3110802	Griffith				Kangaroo Point	Brisbane Inner	Brisbane Inner City	Brisbane (SE)
179				192				3110803	Griffith				Kangaroo Point	Brisbane Inner	Brisbane Inner City	Brisbane (SE)
235				247				3110804	Griffith				Kangaroo Point	Brisbane Inner	Brisbane Inner City	Brisbane (SE)
318				319				3110805	Griffith				Kangaroo Point	Brisbane Inner	Brisbane Inner City	Brisbane (SE)
408				413				3110806	Griffith				Kangaroo Point	Brisbane Inner	Brisbane Inner City	Brisbane (SE)
350				373				3110807	Griffith				Kangaroo Point	Brisbane Inner	Brisbane Inner City	Brisbane (SE)
259				266				3110808	Griffith				Kangaroo Point	Brisbane Inner	Brisbane Inner City	Brisbane (SE)
530				538				3110809	Griffith				Kangaroo Point	Brisbane Inner	Brisbane Inner City	Brisbane (SE)
346				371				3110810	Griffith				Kangaroo Point	Brisbane Inner	Brisbane Inner City	Brisbane (SE)
305				327				3110811	Griffith				Kangaroo Point	Brisbane Inner	Brisbane Inner City	Brisbane (SE)
331				339				3110812	Griffith				Kangaroo Point	Brisbane Inner	Brisbane Inner City	Brisbane (SE)
324				335				3110813	Griffith				Kangaroo Point	Brisbane Inner	Brisbane Inner City	Brisbane (SE)
403				424				3110814	Griffith				Kangaroo Point	Brisbane Inner	Brisbane Inner City	Brisbane (SE)
298				332				3110815	Griffith				Kangaroo Point	Brisbane Inner	Brisbane Inner City	Brisbane (SE)
267				286				3110816	Griffith				Kangaroo Point	Brisbane Inner	Brisbane Inner City	Brisbane (SE)
348	5,399			384	5,666			3110817	Griffith				Kangaroo Point	Brisbane Inner	Brisbane Inner City	Brisbane (SE)
282				294				3110901	Brisbane				New Farm	Brisbane Inner	Brisbane Inner City	Brisbane (NW)
295				304				3110902	Brisbane				New Farm	Brisbane Inner	Brisbane Inner City	Brisbane (NW)
334				355				3110903	Brisbane				New Farm	Brisbane Inner	Brisbane Inner City	Brisbane (NW)

SA1	Current 6/1/17			Projected 27/9/21				SA1 7DIG CODE	Current CED	If Changed Proposed CED	Divided or T'ferred SA2's - Current	Divided or T'ferred SA2's - Projected	SA2_NAME_2011	SA3_NAME_2011	SA4_NAME_2011	LGA
	SA2	SA3	SA4	SA1	SA2	SA3	SA4									
239				257				3110904	Brisbane				New Farm	Brisbane Inner	Brisbane Inner City	Brisbane (NW)
228				244				3110905	Brisbane				New Farm	Brisbane Inner	Brisbane Inner City	Brisbane (NW)
248				255				3110906	Brisbane				New Farm	Brisbane Inner	Brisbane Inner City	Brisbane (NW)
233				256				3110907	Brisbane				New Farm	Brisbane Inner	Brisbane Inner City	Brisbane (NW)
290				298				3110908	Brisbane				New Farm	Brisbane Inner	Brisbane Inner City	Brisbane (NW)
245				250				3110909	Brisbane				New Farm	Brisbane Inner	Brisbane Inner City	Brisbane (NW)
515				536				3110910	Brisbane				New Farm	Brisbane Inner	Brisbane Inner City	Brisbane (NW)
208				214				3110911	Brisbane				New Farm	Brisbane Inner	Brisbane Inner City	Brisbane (NW)
256				264				3110912	Brisbane				New Farm	Brisbane Inner	Brisbane Inner City	Brisbane (NW)
300				317				3110913	Brisbane				New Farm	Brisbane Inner	Brisbane Inner City	Brisbane (NW)
341				359				3110914	Brisbane				New Farm	Brisbane Inner	Brisbane Inner City	Brisbane (NW)
402				417				3110915	Brisbane				New Farm	Brisbane Inner	Brisbane Inner City	Brisbane (NW)
167				172				3110916	Brisbane				New Farm	Brisbane Inner	Brisbane Inner City	Brisbane (NW)
412				432				3110917	Brisbane				New Farm	Brisbane Inner	Brisbane Inner City	Brisbane (NW)
427				436				3110918	Brisbane				New Farm	Brisbane Inner	Brisbane Inner City	Brisbane (NW)
307				331				3110919	Brisbane				New Farm	Brisbane Inner	Brisbane Inner City	Brisbane (NW)
147				154				3110920	Brisbane				New Farm	Brisbane Inner	Brisbane Inner City	Brisbane (NW)
388				398				3110921	Brisbane				New Farm	Brisbane Inner	Brisbane Inner City	Brisbane (NW)
295				321				3110922	Brisbane				New Farm	Brisbane Inner	Brisbane Inner City	Brisbane (NW)
292				301				3110923	Brisbane				New Farm	Brisbane Inner	Brisbane Inner City	Brisbane (NW)
285				298				3110924	Brisbane				New Farm	Brisbane Inner	Brisbane Inner City	Brisbane (NW)
180				190				3110925	Brisbane				New Farm	Brisbane Inner	Brisbane Inner City	Brisbane (NW)
271				289				3110926	Brisbane				New Farm	Brisbane Inner	Brisbane Inner City	Brisbane (NW)
166				176				3110927	Brisbane				New Farm	Brisbane Inner	Brisbane Inner City	Brisbane (NW)
401				406				3110928	Brisbane				New Farm	Brisbane Inner	Brisbane Inner City	Brisbane (NW)
464				483				3110929	Brisbane				New Farm	Brisbane Inner	Brisbane Inner City	Brisbane (NW)
309				332				3110930	Brisbane				New Farm	Brisbane Inner	Brisbane Inner City	Brisbane (NW)
243	9,170			249	9,588			3110931	Brisbane				New Farm	Brisbane Inner	Brisbane Inner City	Brisbane (NW)
66				72				3111001	Griffith				South Brisbane	Brisbane Inner	Brisbane Inner City	Brisbane (SE)
317				345				3111002	Griffith				South Brisbane	Brisbane Inner	Brisbane Inner City	Brisbane (SE)
267				282				3111003	Griffith				South Brisbane	Brisbane Inner	Brisbane Inner City	Brisbane (SE)
385				418				3111004	Griffith				South Brisbane	Brisbane Inner	Brisbane Inner City	Brisbane (SE)
573				603				3111005	Griffith				South Brisbane	Brisbane Inner	Brisbane Inner City	Brisbane (SE)
239				248				3111006	Griffith				South Brisbane	Brisbane Inner	Brisbane Inner City	Brisbane (SE)
650				675				3111007	Griffith				South Brisbane	Brisbane Inner	Brisbane Inner City	Brisbane (SE)
338				368				3111008	Griffith				South Brisbane	Brisbane Inner	Brisbane Inner City	Brisbane (SE)
238				247				3111009	Griffith				South Brisbane	Brisbane Inner	Brisbane Inner City	Brisbane (SE)
268				282				3111010	Griffith				South Brisbane	Brisbane Inner	Brisbane Inner City	Brisbane (SE)
317	3,658			347	3,887			3111011	Griffith				South Brisbane	Brisbane Inner	Brisbane Inner City	Brisbane (SE)
134				139				3111101	Brisbane				Spring Hill	Brisbane Inner	Brisbane Inner City	Brisbane (NW)
208				214				3111102	Brisbane				Spring Hill	Brisbane Inner	Brisbane Inner City	Brisbane (NW)
152				156				3111103	Brisbane				Spring Hill	Brisbane Inner	Brisbane Inner City	Brisbane (NW)
63				65				3111104	Brisbane				Spring Hill	Brisbane Inner	Brisbane Inner City	Brisbane (NW)
141				145				3111105	Brisbane				Spring Hill	Brisbane Inner	Brisbane Inner City	Brisbane (NW)
166				171				3111106	Brisbane				Spring Hill	Brisbane Inner	Brisbane Inner City	Brisbane (NW)
260				266				3111107	Brisbane				Spring Hill	Brisbane Inner	Brisbane Inner City	Brisbane (NW)
252				257				3111108	Brisbane				Spring Hill	Brisbane Inner	Brisbane Inner City	Brisbane (NW)
342				431				3111109	Brisbane				Spring Hill	Brisbane Inner	Brisbane Inner City	Brisbane (NW)
236				243				3111110	Brisbane				Spring Hill	Brisbane Inner	Brisbane Inner City	Brisbane (NW)
210				219				3111111	Brisbane				Spring Hill	Brisbane Inner	Brisbane Inner City	Brisbane (NW)
241				249				3111112	Brisbane				Spring Hill	Brisbane Inner	Brisbane Inner City	Brisbane (NW)
220	2,625			228	2,783			3111113	Brisbane				Spring Hill	Brisbane Inner	Brisbane Inner City	Brisbane (NW)
696				744				3111201	Griffith				West End	Brisbane Inner	Brisbane Inner City	Brisbane (SE)
255				271				3111202	Griffith				West End	Brisbane Inner	Brisbane Inner City	Brisbane (SE)
254				272				3111203	Griffith				West End	Brisbane Inner	Brisbane Inner City	Brisbane (SE)
242				252				3111204	Griffith				West End	Brisbane Inner	Brisbane Inner City	Brisbane (SE)
188				193				3111205	Griffith				West End	Brisbane Inner	Brisbane Inner City	Brisbane (SE)
369				379				3111206	Griffith				West End	Brisbane Inner	Brisbane Inner City	Brisbane (SE)
218				231				3111207	Griffith				West End	Brisbane Inner	Brisbane Inner City	Brisbane (SE)
249				258				3111208	Griffith				West End	Brisbane Inner	Brisbane Inner City	Brisbane (SE)
298				319				3111209	Griffith				West End	Brisbane Inner	Brisbane Inner City	Brisbane (SE)
316				340				3111210	Griffith				West End	Brisbane Inner	Brisbane Inner City	Brisbane (SE)
343				366				3111211	Griffith				West End	Brisbane Inner	Brisbane Inner City	Brisbane (SE)
406				430				3111212	Griffith				West End	Brisbane Inner	Brisbane Inner City	Brisbane (SE)
238				258				3111213	Griffith				West End	Brisbane Inner	Brisbane Inner City	Brisbane (SE)
1,452				1,473				3111214	Griffith				West End	Brisbane Inner	Brisbane Inner City	Brisbane (SE)
303				317				3111215	Griffith				West End	Brisbane Inner	Brisbane Inner City	Brisbane (SE)
323				337				3111216	Griffith				West End	Brisbane Inner	Brisbane Inner City	Brisbane (SE)
361				381				3111217	Griffith				West End	Brisbane Inner	Brisbane Inner City	Brisbane (SE)
172	6,683	40,669		181	7,002	42,750		3111218	Griffith				West End	Brisbane Inner	Brisbane Inner City	Brisbane (SE)
258				284				3111301	Griffith	Bonner	258	284	Balmoral	Brisbane Inner - East	Brisbane Inner City	Brisbane (SE)
430				468				3111302	Griffith	Bonner	430	468	Balmoral	Brisbane Inner - East	Brisbane Inner City	Brisbane (SE)
285				318				3111303	Griffith	Bonner	285	318	Balmoral	Brisbane Inner - East	Brisbane Inner City	Brisbane (SE)
309				336				3111304	Griffith	Bonner	309	336	Balmoral	Brisbane Inner - East	Brisbane Inner City	Brisbane (SE)
237				259				3111305	Griffith	Bonner	237	259	Balmoral	Brisbane Inner - East	Brisbane Inner City	Brisbane (SE)
417				460				3111306	Griffith	Bonner	417	460	Balmoral	Brisbane Inner - East	Brisbane Inner City	Brisbane (SE)
352				391				3111307	Griffith	Bonner	352	391	Balmoral	Brisbane Inner - East	Brisbane Inner City	Brisbane (SE)
270				294				3111308	Griffith	Bonner	270	294	Balmoral	Brisbane Inner - East	Brisbane Inner City	Brisbane (SE)
233				265				3111309	Griffith	Bonner	233	265	Balmoral	Brisbane Inner - East	Brisbane Inner City	Brisbane (SE)
271	3,062			294	3,369			3111310	Griffith	Bonner	271	294	Balmoral	Brisbane Inner - East	Brisbane Inner City	Brisbane (SE)



Current 6/1/17				Projected 27/9/21				SA1 7DIG CODE	Current CED	If Changed Proposed CED	Divided or T'ferred SA2's - Current	Divided or T'ferred SA2's - Projected	SA2_NAME_2011	SA3_NAME_2011	SA4_NAME_2011	LGA
SA1	SA2	SA3	SA4	SA1	SA2	SA3	SA4									
								Griffith	Bonner	3,062	3,369					
263				277				3111401	Griffith Bonner	263	277	Bulimba	Brisbane Inner - East	Brisbane Inner City	Brisbane (SE)	
303				327				3111402	Griffith Bonner	303	327	Bulimba	Brisbane Inner - East	Brisbane Inner City	Brisbane (SE)	
374				401				3111403	Griffith Bonner	374	401	Bulimba	Brisbane Inner - East	Brisbane Inner City	Brisbane (SE)	
347				347				3111404	Griffith Bonner	347	347	Bulimba	Brisbane Inner - East	Brisbane Inner City	Brisbane (SE)	
251				266				3111405	Griffith Bonner	251	266	Bulimba	Brisbane Inner - East	Brisbane Inner City	Brisbane (SE)	
315				329				3111406	Griffith Bonner	315	329	Bulimba	Brisbane Inner - East	Brisbane Inner City	Brisbane (SE)	
343				370				3111407	Griffith Bonner	343	370	Bulimba	Brisbane Inner - East	Brisbane Inner City	Brisbane (SE)	
286				314				3111408	Griffith Bonner	286	314	Bulimba	Brisbane Inner - East	Brisbane Inner City	Brisbane (SE)	
638				717				3111409	Griffith Bonner	638	717	Bulimba	Brisbane Inner - East	Brisbane Inner City	Brisbane (SE)	
508				534				3111410	Griffith Bonner	508	534	Bulimba	Brisbane Inner - East	Brisbane Inner City	Brisbane (SE)	
351				370				3111411	Griffith Bonner	351	370	Bulimba	Brisbane Inner - East	Brisbane Inner City	Brisbane (SE)	
330				361				3111412	Griffith Bonner	330	361	Bulimba	Brisbane Inner - East	Brisbane Inner City	Brisbane (SE)	
259	4,568			271	4,884			3111413	Griffith Bonner	259	271	Bulimba	Brisbane Inner - East	Brisbane Inner City	Brisbane (SE)	
								Griffith	Bonner	4,568	4,884					
233				245				3111501	Griffith			East Brisbane	Brisbane Inner - East	Brisbane Inner City	Brisbane (SE)	
308				323				3111502	Griffith			East Brisbane	Brisbane Inner - East	Brisbane Inner City	Brisbane (SE)	
267				264				3111503	Griffith			East Brisbane	Brisbane Inner - East	Brisbane Inner City	Brisbane (SE)	
313				340				3111504	Griffith			East Brisbane	Brisbane Inner - East	Brisbane Inner City	Brisbane (SE)	
329				346				3111505	Griffith			East Brisbane	Brisbane Inner - East	Brisbane Inner City	Brisbane (SE)	
220				242				3111506	Griffith			East Brisbane	Brisbane Inner - East	Brisbane Inner City	Brisbane (SE)	
394				397				3111507	Griffith			East Brisbane	Brisbane Inner - East	Brisbane Inner City	Brisbane (SE)	
288				318				3111508	Griffith			East Brisbane	Brisbane Inner - East	Brisbane Inner City	Brisbane (SE)	
436				453				3111509	Griffith			East Brisbane	Brisbane Inner - East	Brisbane Inner City	Brisbane (SE)	
321				339				3111510	Griffith			East Brisbane	Brisbane Inner - East	Brisbane Inner City	Brisbane (SE)	
232				260				3111511	Griffith			East Brisbane	Brisbane Inner - East	Brisbane Inner City	Brisbane (SE)	
334				373				3111512	Griffith			East Brisbane	Brisbane Inner - East	Brisbane Inner City	Brisbane (SE)	
291	3,966			314	4,214			3111513	Griffith			East Brisbane	Brisbane Inner - East	Brisbane Inner City	Brisbane (SE)	
213				228				3111601	Griffith Bonner	213	228	Hawthorne	Brisbane Inner - East	Brisbane Inner City	Brisbane (SE)	
277				312				3111602	Griffith Bonner	277	312	Hawthorne	Brisbane Inner - East	Brisbane Inner City	Brisbane (SE)	
164				189				3111603	Griffith Bonner	164	189	Hawthorne	Brisbane Inner - East	Brisbane Inner City	Brisbane (SE)	
388				430				3111604	Griffith Bonner	388	430	Hawthorne	Brisbane Inner - East	Brisbane Inner City	Brisbane (SE)	
261				299				3111605	Griffith Bonner	261	299	Hawthorne	Brisbane Inner - East	Brisbane Inner City	Brisbane (SE)	
353				374				3111606	Griffith Bonner	353	374	Hawthorne	Brisbane Inner - East	Brisbane Inner City	Brisbane (SE)	
369				419				3111607	Griffith Bonner	369	419	Hawthorne	Brisbane Inner - East	Brisbane Inner City	Brisbane (SE)	
463				503				3111608	Griffith Bonner	463	503	Hawthorne	Brisbane Inner - East	Brisbane Inner City	Brisbane (SE)	
173				175				3111609	Griffith Bonner	173	175	Hawthorne	Brisbane Inner - East	Brisbane Inner City	Brisbane (SE)	
409				474				3111610	Griffith Bonner	409	474	Hawthorne	Brisbane Inner - East	Brisbane Inner City	Brisbane (SE)	
400	3,470			437	3,840			3111611	Griffith Bonner	400	437	Hawthorne	Brisbane Inner - East	Brisbane Inner City	Brisbane (SE)	
								Griffith	Bonner	3,470	3,840					
208				223				3111701	Griffith Bonner	208	223	Morningside - Seven Hills	Brisbane Inner - East	Brisbane Inner City	Brisbane (SE)	
203				229				3111702	Griffith	203	229	Morningside - Seven Hills	Brisbane Inner - East	Brisbane Inner City	Brisbane (SE)	
162				169				3111703	Griffith	162	169	Morningside - Seven Hills	Brisbane Inner - East	Brisbane Inner City	Brisbane (SE)	
373				432				3111704	Griffith Bonner	373	432	Morningside - Seven Hills	Brisbane Inner - East	Brisbane Inner City	Brisbane (SE)	
426				458				3111705	Griffith	426	458	Morningside - Seven Hills	Brisbane Inner - East	Brisbane Inner City	Brisbane (SE)	
225				255				3111706	Griffith	225	255	Morningside - Seven Hills	Brisbane Inner - East	Brisbane Inner City	Brisbane (SE)	
377				420				3111707	Griffith	377	420	Morningside - Seven Hills	Brisbane Inner - East	Brisbane Inner City	Brisbane (SE)	
7				8				3111708	Griffith Bonner	7	8	Morningside - Seven Hills	Brisbane Inner - East	Brisbane Inner City	Brisbane (SE)	
219				234				3111709	Griffith	219	234	Morningside - Seven Hills	Brisbane Inner - East	Brisbane Inner City	Brisbane (SE)	
319				341				3111710	Griffith	319	341	Morningside - Seven Hills	Brisbane Inner - East	Brisbane Inner City	Brisbane (SE)	
230				243				3111711	Griffith	230	243	Morningside - Seven Hills	Brisbane Inner - East	Brisbane Inner City	Brisbane (SE)	
247				279				3111712	Griffith	247	279	Morningside - Seven Hills	Brisbane Inner - East	Brisbane Inner City	Brisbane (SE)	
200				214				3111713	Griffith	200	214	Morningside - Seven Hills	Brisbane Inner - East	Brisbane Inner City	Brisbane (SE)	
350				367				3111714	Griffith	350	367	Morningside - Seven Hills	Brisbane Inner - East	Brisbane Inner City	Brisbane (SE)	
477				523				3111715	Griffith	477	523	Morningside - Seven Hills	Brisbane Inner - East	Brisbane Inner City	Brisbane (SE)	
434				489				3111716	Griffith	434	489	Morningside - Seven Hills	Brisbane Inner - East	Brisbane Inner City	Brisbane (SE)	
300				327				3111717	Griffith Bonner	300	327	Morningside - Seven Hills	Brisbane Inner - East	Brisbane Inner City	Brisbane (SE)	
291				310				3111718	Griffith Bonner	291	310	Morningside - Seven Hills	Brisbane Inner - East	Brisbane Inner City	Brisbane (SE)	
355				390				3111719	Griffith Bonner	355	390	Morningside - Seven Hills	Brisbane Inner - East	Brisbane Inner City	Brisbane (SE)	
333				364				3111720	Griffith	333	364	Morningside - Seven Hills	Brisbane Inner - East	Brisbane Inner City	Brisbane (SE)	
239				248				3111721	Griffith	239	248	Morningside - Seven Hills	Brisbane Inner - East	Brisbane Inner City	Brisbane (SE)	
0				0				3111722	Griffith	0	0	Morningside - Seven Hills	Brisbane Inner - East	Brisbane Inner City	Brisbane (SE)	
267				290				3111723	Griffith Bonner	267	290	Morningside - Seven Hills	Brisbane Inner - East	Brisbane Inner City	Brisbane (SE)	
236				255				3111724	Griffith Bonner	236	255	Morningside - Seven Hills	Brisbane Inner - East	Brisbane Inner City	Brisbane (SE)	
248				266				3111725	Griffith Bonner	248	266	Morningside - Seven Hills	Brisbane Inner - East	Brisbane Inner City	Brisbane (SE)	
205				221				3111726	Griffith Bonner	205	221	Morningside - Seven Hills	Brisbane Inner - East	Brisbane Inner City	Brisbane (SE)	
367				412				3111727	Griffith Bonner	367	412	Morningside - Seven Hills	Brisbane Inner - East	Brisbane Inner City	Brisbane (SE)	
251				264				3111728	Griffith Bonner	251	264	Morningside - Seven Hills	Brisbane Inner - East	Brisbane Inner City	Brisbane (SE)	
0				0				3111729	Griffith	0	0	Morningside - Seven Hills	Brisbane Inner - East	Brisbane Inner City	Brisbane (SE)	
247				263				3111730	Griffith	247	263	Morningside - Seven Hills	Brisbane Inner - East	Brisbane Inner City	Brisbane (SE)	
277				306				3111731	Griffith Bonner	277	306	Morningside - Seven Hills	Brisbane Inner - East	Brisbane Inner City	Brisbane (SE)	
339				374				3111732	Griffith Bonner	339	374	Morningside - Seven Hills	Brisbane Inner - East	Brisbane Inner City	Brisbane (SE)	
255	8,667			279	9,453			3111733	Griffith Bonner	255	279	Morningside - Seven Hills	Brisbane Inner - East	Brisbane Inner City	Brisbane (SE)	
								Griffith	Bonner	4,688	5,096					
								Griffith	Bonner	3,979	4,357					
102				112				3111801	Griffith	102	112	Norman Park	Brisbane Inner - East	Brisbane Inner City	Brisbane (SE)	
148				163				3111802	Griffith	148	163	Norman Park	Brisbane Inner - East	Brisbane Inner City	Brisbane (SE)	
396				427				3111803	Griffith	396	427	Norman Park	Brisbane Inner - East	Brisbane Inner City	Brisbane (SE)	
350				385				3111804	Griffith	350	385	Norman Park	Brisbane Inner - East	Brisbane Inner City	Brisbane (SE)	
260				291				3111805	Griffith	260	291	Norman Park	Brisbane Inner - East	Brisbane Inner City	Brisbane (SE)	

SA1	Current 6/1/17			Projected 27/9/21				SA1 7DIG CODE	Current CED	If Changed Proposed CED	Divided or T'ferred SA2's - Current	Divided or T'ferred SA2's - Projected	SA2_NAME_2011	SA3_NAME_2011	SA4_NAME_2011	LGA
	SA2	SA3	SA4	SA1	SA2	SA3	SA4									
412				449				311806	Griffith		412	449	Norman Park	Brisbane Inner - East	Brisbane Inner City	Brisbane (SE)
266				292				311807	Griffith		266	292	Norman Park	Brisbane Inner - East	Brisbane Inner City	Brisbane (SE)
272				281				311808	Griffith		272	281	Norman Park	Brisbane Inner - East	Brisbane Inner City	Brisbane (SE)
403				442				311809	Griffith		403	442	Norman Park	Brisbane Inner - East	Brisbane Inner City	Brisbane (SE)
324				346				311810	Griffith		324	346	Norman Park	Brisbane Inner - East	Brisbane Inner City	Brisbane (SE)
367				394				311811	Griffith		367	394	Norman Park	Brisbane Inner - East	Brisbane Inner City	Brisbane (SE)
337				376				311812	Griffith		337	376	Norman Park	Brisbane Inner - East	Brisbane Inner City	Brisbane (SE)
220				241				311813	Griffith	Bonner	220	241	Norman Park	Brisbane Inner - East	Brisbane Inner City	Brisbane (SE)
449				496				311814	Griffith		449	496	Norman Park	Brisbane Inner - East	Brisbane Inner City	Brisbane (SE)
215	4,521	28,254		240	4,935	30,695		311815	Griffith		215	240	Norman Park	Brisbane Inner - East	Brisbane Inner City	Brisbane (SE)
									Griffith			4,301				
									Griffith	Bonner		220				
												4,694				
												241				
0				0				311901	Brisbane				Albion	Brisbane Inner - North	Brisbane Inner City	Brisbane (NW)
150				149				311902	Brisbane				Albion	Brisbane Inner - North	Brisbane Inner City	Brisbane (NW)
175				173				311903	Brisbane				Albion	Brisbane Inner - North	Brisbane Inner City	Brisbane (NW)
321				327				311904	Brisbane				Albion	Brisbane Inner - North	Brisbane Inner City	Brisbane (NW)
244				252				311905	Brisbane				Albion	Brisbane Inner - North	Brisbane Inner City	Brisbane (NW)
251				269				311906	Brisbane				Albion	Brisbane Inner - North	Brisbane Inner City	Brisbane (NW)
316				338				311907	Brisbane				Albion	Brisbane Inner - North	Brisbane Inner City	Brisbane (NW)
564	2,021			615	2,123			311908	Brisbane				Albion	Brisbane Inner - North	Brisbane Inner City	Brisbane (NW)
279				296				312001	Brisbane				Alderley	Brisbane Inner - North	Brisbane Inner City	Brisbane (NW)
211				222				312002	Brisbane				Alderley	Brisbane Inner - North	Brisbane Inner City	Brisbane (NW)
228				254				312003	Brisbane				Alderley	Brisbane Inner - North	Brisbane Inner City	Brisbane (NW)
323				352				312004	Brisbane				Alderley	Brisbane Inner - North	Brisbane Inner City	Brisbane (NW)
318				353				312005	Brisbane				Alderley	Brisbane Inner - North	Brisbane Inner City	Brisbane (NW)
353				386				312006	Brisbane				Alderley	Brisbane Inner - North	Brisbane Inner City	Brisbane (NW)
463				504				312007	Brisbane				Alderley	Brisbane Inner - North	Brisbane Inner City	Brisbane (NW)
196				208				312008	Brisbane				Alderley	Brisbane Inner - North	Brisbane Inner City	Brisbane (NW)
282				294				312009	Brisbane				Alderley	Brisbane Inner - North	Brisbane Inner City	Brisbane (NW)
300				320				312010	Brisbane				Alderley	Brisbane Inner - North	Brisbane Inner City	Brisbane (NW)
392				426				312011	Brisbane				Alderley	Brisbane Inner - North	Brisbane Inner City	Brisbane (NW)
316				347				312012	Brisbane				Alderley	Brisbane Inner - North	Brisbane Inner City	Brisbane (NW)
183				188				312013	Brisbane				Alderley	Brisbane Inner - North	Brisbane Inner City	Brisbane (NW)
0				0				312014	Brisbane				Alderley	Brisbane Inner - North	Brisbane Inner City	Brisbane (NW)
195				200				312015	Brisbane				Alderley	Brisbane Inner - North	Brisbane Inner City	Brisbane (NW)
303	4,342			309	4,659			312016	Brisbane				Alderley	Brisbane Inner - North	Brisbane Inner City	Brisbane (NW)
254				258				312101	Brisbane				Ascot	Brisbane Inner - North	Brisbane Inner City	Brisbane (NW)
349				379				312102	Brisbane				Ascot	Brisbane Inner - North	Brisbane Inner City	Brisbane (NW)
323				338				312103	Brisbane				Ascot	Brisbane Inner - North	Brisbane Inner City	Brisbane (NW)
408				435				312104	Brisbane				Ascot	Brisbane Inner - North	Brisbane Inner City	Brisbane (NW)
340				367				312105	Brisbane				Ascot	Brisbane Inner - North	Brisbane Inner City	Brisbane (NW)
358				371				312106	Brisbane				Ascot	Brisbane Inner - North	Brisbane Inner City	Brisbane (NW)
460				495				312107	Brisbane				Ascot	Brisbane Inner - North	Brisbane Inner City	Brisbane (NW)
221				230				312108	Brisbane				Ascot	Brisbane Inner - North	Brisbane Inner City	Brisbane (NW)
383				427				312109	Brisbane				Ascot	Brisbane Inner - North	Brisbane Inner City	Brisbane (NW)
265				288				312110	Brisbane				Ascot	Brisbane Inner - North	Brisbane Inner City	Brisbane (NW)
442				466				312111	Brisbane				Ascot	Brisbane Inner - North	Brisbane Inner City	Brisbane (NW)
0	3,803			0	4,054			312112	Brisbane				Ascot	Brisbane Inner - North	Brisbane Inner City	Brisbane (NW)
426				471				312201	Brisbane				Clayfield	Brisbane Inner - North	Brisbane Inner City	Brisbane (NW)
402				428				312202	Brisbane				Clayfield	Brisbane Inner - North	Brisbane Inner City	Brisbane (NW)
407				419				312203	Brisbane				Clayfield	Brisbane Inner - North	Brisbane Inner City	Brisbane (NW)
292				293				312204	Brisbane				Clayfield	Brisbane Inner - North	Brisbane Inner City	Brisbane (NW)
262				284				312205	Brisbane				Clayfield	Brisbane Inner - North	Brisbane Inner City	Brisbane (NW)
257				276				312206	Brisbane				Clayfield	Brisbane Inner - North	Brisbane Inner City	Brisbane (NW)
372				399				312207	Brisbane				Clayfield	Brisbane Inner - North	Brisbane Inner City	Brisbane (NW)
221				234				312208	Brisbane				Clayfield	Brisbane Inner - North	Brisbane Inner City	Brisbane (NW)
162				176				312209	Brisbane				Clayfield	Brisbane Inner - North	Brisbane Inner City	Brisbane (NW)
156				175				312210	Brisbane				Clayfield	Brisbane Inner - North	Brisbane Inner City	Brisbane (NW)
308				330				312211	Brisbane				Clayfield	Brisbane Inner - North	Brisbane Inner City	Brisbane (NW)
281				314				312212	Brisbane				Clayfield	Brisbane Inner - North	Brisbane Inner City	Brisbane (NW)
320				331				312213	Brisbane				Clayfield	Brisbane Inner - North	Brisbane Inner City	Brisbane (NW)
361				395				312214	Brisbane				Clayfield	Brisbane Inner - North	Brisbane Inner City	Brisbane (NW)
458				504				312215	Brisbane				Clayfield	Brisbane Inner - North	Brisbane Inner City	Brisbane (NW)
354				381				312216	Brisbane				Clayfield	Brisbane Inner - North	Brisbane Inner City	Brisbane (NW)
320				331				312217	Brisbane				Clayfield	Brisbane Inner - North	Brisbane Inner City	Brisbane (NW)
268				305				312218	Brisbane				Clayfield	Brisbane Inner - North	Brisbane Inner City	Brisbane (NW)
321				341				312219	Brisbane				Clayfield	Brisbane Inner - North	Brisbane Inner City	Brisbane (NW)
220				229				312220	Brisbane				Clayfield	Brisbane Inner - North	Brisbane Inner City	Brisbane (NW)
208				228				312221	Brisbane				Clayfield	Brisbane Inner - North	Brisbane Inner City	Brisbane (NW)
293				301				312222	Brisbane				Clayfield	Brisbane Inner - North	Brisbane Inner City	Brisbane (NW)
332				341				312223	Brisbane				Clayfield	Brisbane Inner - North	Brisbane Inner City	Brisbane (NW)
305	7,306			308	7,794			312224	Brisbane				Clayfield	Brisbane Inner - North	Brisbane Inner City	Brisbane (NW)
408				477				312301	Brisbane				Grange	Brisbane Inner - North	Brisbane Inner City	Brisbane (NW)
395				414				312302	Brisbane				Grange	Brisbane Inner - North	Brisbane Inner City	Brisbane (NW)
273				299				312303	Brisbane				Grange	Brisbane Inner - North	Brisbane Inner City	Brisbane (NW)
152				164				312304	Brisbane				Grange	Brisbane Inner - North	Brisbane Inner City	Brisbane (NW)
267				285				312305	Brisbane				Grange	Brisbane Inner - North	Brisbane Inner City	Brisbane (NW)
289				319				312306	Brisbane				Grange	Brisbane Inner - North	Brisbane Inner City	Brisbane (NW)
351				368				312307	Brisbane				Grange	Brisbane Inner - North	Brisbane Inner City	Brisbane (NW)
298				334				312308	Brisbane				Grange	Brisbane Inner - North	Brisbane Inner City	Brisbane (NW)



Current 6/1/17				Projected 27/9/21				SA1 7DIG CODE	Current CED	If Changed Proposed CED	Divided or T'ferred SA2's - Current	Divided or T'ferred SA2's - Projected	SA2_NAME_2011	SA3_NAME_2011	SA4_NAME_2011	LGA
SA1	SA2	SA3	SA4	SA1	SA2	SA3	SA4									
291				299				3112309	Brisbane				Grange	Brisbane Inner - North	Brisbane Inner City	Brisbane (NW)
209	2,933			228	3,187			3112310	Brisbane				Grange	Brisbane Inner - North	Brisbane Inner City	Brisbane (NW)
170				182				3112401	Brisbane				Hamilton (Qld)	Brisbane Inner - North	Brisbane Inner City	Brisbane (NW)
418				455				3112402	Brisbane				Hamilton (Qld)	Brisbane Inner - North	Brisbane Inner City	Brisbane (NW)
215				230				3112403	Brisbane				Hamilton (Qld)	Brisbane Inner - North	Brisbane Inner City	Brisbane (NW)
1,169				1,186				3112404	Brisbane				Hamilton (Qld)	Brisbane Inner - North	Brisbane Inner City	Brisbane (NW)
317				326				3112405	Brisbane				Hamilton (Qld)	Brisbane Inner - North	Brisbane Inner City	Brisbane (NW)
364				376				3112406	Brisbane				Hamilton (Qld)	Brisbane Inner - North	Brisbane Inner City	Brisbane (NW)
446				476				3112407	Brisbane				Hamilton (Qld)	Brisbane Inner - North	Brisbane Inner City	Brisbane (NW)
293				308				3112408	Brisbane				Hamilton (Qld)	Brisbane Inner - North	Brisbane Inner City	Brisbane (NW)
317				330				3112409	Brisbane				Hamilton (Qld)	Brisbane Inner - North	Brisbane Inner City	Brisbane (NW)
159				166				3112410	Brisbane				Hamilton (Qld)	Brisbane Inner - North	Brisbane Inner City	Brisbane (NW)
318				345				3112411	Brisbane				Hamilton (Qld)	Brisbane Inner - North	Brisbane Inner City	Brisbane (NW)
156	4,342			167	4,547			3112412	Brisbane				Hamilton (Qld)	Brisbane Inner - North	Brisbane Inner City	Brisbane (NW)
193				203				3112501	Brisbane				Hendra	Brisbane Inner - North	Brisbane Inner City	Brisbane (NW)
485				564				3112502	Brisbane				Hendra	Brisbane Inner - North	Brisbane Inner City	Brisbane (NW)
212				242				3112503	Brisbane				Hendra	Brisbane Inner - North	Brisbane Inner City	Brisbane (NW)
274				285				3112504	Brisbane				Hendra	Brisbane Inner - North	Brisbane Inner City	Brisbane (NW)
3				3				3112505	Brisbane				Hendra	Brisbane Inner - North	Brisbane Inner City	Brisbane (NW)
261				276				3112506	Brisbane				Hendra	Brisbane Inner - North	Brisbane Inner City	Brisbane (NW)
237				264				3112507	Brisbane				Hendra	Brisbane Inner - North	Brisbane Inner City	Brisbane (NW)
371				393				3112508	Brisbane				Hendra	Brisbane Inner - North	Brisbane Inner City	Brisbane (NW)
206				229				3112509	Brisbane				Hendra	Brisbane Inner - North	Brisbane Inner City	Brisbane (NW)
195				208				3112510	Brisbane				Hendra	Brisbane Inner - North	Brisbane Inner City	Brisbane (NW)
299				316				3112511	Brisbane				Hendra	Brisbane Inner - North	Brisbane Inner City	Brisbane (NW)
293				302				3112512	Brisbane				Hendra	Brisbane Inner - North	Brisbane Inner City	Brisbane (NW)
382	3,411			402	3,687			3112513	Brisbane				Hendra	Brisbane Inner - North	Brisbane Inner City	Brisbane (NW)
221				233				3112601	Brisbane				Kelvin Grove - Herston	Brisbane Inner - North	Brisbane Inner City	Brisbane (NW)
393				405				3112602	Brisbane				Kelvin Grove - Herston	Brisbane Inner - North	Brisbane Inner City	Brisbane (NW)
230				237				3112603	Brisbane				Kelvin Grove - Herston	Brisbane Inner - North	Brisbane Inner City	Brisbane (NW)
315				326				3112604	Brisbane				Kelvin Grove - Herston	Brisbane Inner - North	Brisbane Inner City	Brisbane (NW)
466				489				3112605	Brisbane				Kelvin Grove - Herston	Brisbane Inner - North	Brisbane Inner City	Brisbane (NW)
240				254				3112606	Brisbane				Kelvin Grove - Herston	Brisbane Inner - North	Brisbane Inner City	Brisbane (NW)
176				198				3112607	Brisbane				Kelvin Grove - Herston	Brisbane Inner - North	Brisbane Inner City	Brisbane (NW)
369				416				3112608	Brisbane				Kelvin Grove - Herston	Brisbane Inner - North	Brisbane Inner City	Brisbane (NW)
209				214				3112609	Brisbane				Kelvin Grove - Herston	Brisbane Inner - North	Brisbane Inner City	Brisbane (NW)
265				272				3112610	Brisbane				Kelvin Grove - Herston	Brisbane Inner - North	Brisbane Inner City	Brisbane (NW)
299				304				3112611	Brisbane				Kelvin Grove - Herston	Brisbane Inner - North	Brisbane Inner City	Brisbane (NW)
250				259				3112612	Brisbane				Kelvin Grove - Herston	Brisbane Inner - North	Brisbane Inner City	Brisbane (NW)
271				280				3112613	Brisbane				Kelvin Grove - Herston	Brisbane Inner - North	Brisbane Inner City	Brisbane (NW)
289				318				3112614	Brisbane				Kelvin Grove - Herston	Brisbane Inner - North	Brisbane Inner City	Brisbane (NW)
1,077				1,196				3112615	Brisbane				Kelvin Grove - Herston	Brisbane Inner - North	Brisbane Inner City	Brisbane (NW)
2	5,072			2	5,403			3112616	Brisbane				Kelvin Grove - Herston	Brisbane Inner - North	Brisbane Inner City	Brisbane (NW)
436				473				3112701	Brisbane				Newmarket	Brisbane Inner - North	Brisbane Inner City	Brisbane (NW)
343				367				3112702	Brisbane				Newmarket	Brisbane Inner - North	Brisbane Inner City	Brisbane (NW)
417				455				3112703	Brisbane				Newmarket	Brisbane Inner - North	Brisbane Inner City	Brisbane (NW)
421				450				3112704	Brisbane				Newmarket	Brisbane Inner - North	Brisbane Inner City	Brisbane (NW)
207				218				3112705	Brisbane				Newmarket	Brisbane Inner - North	Brisbane Inner City	Brisbane (NW)
456				488				3112706	Brisbane				Newmarket	Brisbane Inner - North	Brisbane Inner City	Brisbane (NW)
159				165				3112707	Brisbane				Newmarket	Brisbane Inner - North	Brisbane Inner City	Brisbane (NW)
264				274				3112708	Brisbane				Newmarket	Brisbane Inner - North	Brisbane Inner City	Brisbane (NW)
246				261				3112709	Brisbane				Newmarket	Brisbane Inner - North	Brisbane Inner City	Brisbane (NW)
362	3,311			387	3,538			3112710	Brisbane				Newmarket	Brisbane Inner - North	Brisbane Inner City	Brisbane (NW)
407				414				3112801	Brisbane				Newstead - Bowen Hills	Brisbane Inner - North	Brisbane Inner City	Brisbane (NW)
503				538				3112802	Brisbane				Newstead - Bowen Hills	Brisbane Inner - North	Brisbane Inner City	Brisbane (NW)
1,028				1,134				3112803	Brisbane				Newstead - Bowen Hills	Brisbane Inner - North	Brisbane Inner City	Brisbane (NW)
242				249				3112804	Brisbane				Newstead - Bowen Hills	Brisbane Inner - North	Brisbane Inner City	Brisbane (NW)
1,078				1,088				3112805	Brisbane				Newstead - Bowen Hills	Brisbane Inner - North	Brisbane Inner City	Brisbane (NW)
279				304				3112806	Brisbane				Newstead - Bowen Hills	Brisbane Inner - North	Brisbane Inner City	Brisbane (NW)
318				351				3112807	Brisbane				Newstead - Bowen Hills	Brisbane Inner - North	Brisbane Inner City	Brisbane (NW)
364				385				3112808	Brisbane				Newstead - Bowen Hills	Brisbane Inner - North	Brisbane Inner City	Brisbane (NW)
129				133				3112809	Brisbane				Newstead - Bowen Hills	Brisbane Inner - North	Brisbane Inner City	Brisbane (NW)
8				9				3112810	Brisbane				Newstead - Bowen Hills	Brisbane Inner - North	Brisbane Inner City	Brisbane (NW)
632				637				3112811	Brisbane				Newstead - Bowen Hills	Brisbane Inner - North	Brisbane Inner City	Brisbane (NW)
361				392				3112812	Brisbane				Newstead - Bowen Hills	Brisbane Inner - North	Brisbane Inner City	Brisbane (NW)
247				276				3112813	Brisbane				Newstead - Bowen Hills	Brisbane Inner - North	Brisbane Inner City	Brisbane (NW)
231				246				3112814	Brisbane				Newstead - Bowen Hills	Brisbane Inner - North	Brisbane Inner City	Brisbane (NW)
338				369				3112815	Brisbane				Newstead - Bowen Hills	Brisbane Inner - North	Brisbane Inner City	Brisbane (NW)
214				223				3112816	Brisbane				Newstead - Bowen Hills	Brisbane Inner - North	Brisbane Inner City	Brisbane (NW)
168				178				3112817	Brisbane				Newstead - Bowen Hills	Brisbane Inner - North	Brisbane Inner City	Brisbane (NW)
561				633				3112818	Brisbane				Newstead - Bowen Hills	Brisbane Inner - North	Brisbane Inner City	Brisbane (NW)
299	7,407			308	7,867			3112819	Brisbane				Newstead - Bowen Hills	Brisbane Inner - North	Brisbane Inner City	Brisbane (NW)
442				447				3112901	Brisbane				Wilston	Brisbane Inner - North	Brisbane Inner City	Brisbane (NW)
254				266				3112902	Brisbane				Wilston	Brisbane Inner - North	Brisbane Inner City	Brisbane (NW)
254				262				3112903	Brisbane				Wilston	Brisbane Inner - North	Brisbane Inner City	Brisbane (NW)
261				283				3112904	Brisbane				Wilston	Brisbane Inner - North	Brisbane Inner City	Brisbane (NW)
249				275				3112905	Brisbane				Wilston	Brisbane Inner - North	Brisbane Inner City	Brisbane (NW)
444				503				3112906	Brisbane				Wilston	Brisbane Inner - North	Brisbane Inner City	Brisbane (NW)
228				246				3112907	Brisbane				Wilston	Brisbane Inner - North	Brisbane Inner City	Brisbane (NW)
323				352				3112908	Brisbane				Wilston	Brisbane Inner - North	Brisbane Inner City	Brisbane (NW)

Current 6/1/17				Projected 27/9/21				SA1 7DIG CODE	Current CED	If Changed Proposed CED	Divided or T'ferred SA2's - Current	Divided or T'ferred SA2's - Projected	SA2_NAME_2011	SA3_NAME_2011	SA4_NAME_2011	LGA
SA1	SA2	SA3	SA4	SA1	SA2	SA3	SA4									
224				240				3112909 Brisbane					Wilston	Brisbane Inner - North	Brisbane Inner City	Brisbane (NW)
163	2,842			180	3,054			3112910 Brisbane					Wilston	Brisbane Inner - North	Brisbane Inner City	Brisbane (NW)
354				361				3113001 Brisbane					Windsor	Brisbane Inner - North	Brisbane Inner City	Brisbane (NW)
285				307				3113002 Brisbane					Windsor	Brisbane Inner - North	Brisbane Inner City	Brisbane (NW)
249				288				3113003 Brisbane					Windsor	Brisbane Inner - North	Brisbane Inner City	Brisbane (NW)
520				586				3113004 Brisbane					Windsor	Brisbane Inner - North	Brisbane Inner City	Brisbane (NW)
220				235				3113005 Brisbane					Windsor	Brisbane Inner - North	Brisbane Inner City	Brisbane (NW)
219				240				3113006 Brisbane					Windsor	Brisbane Inner - North	Brisbane Inner City	Brisbane (NW)
283				319				3113007 Brisbane					Windsor	Brisbane Inner - North	Brisbane Inner City	Brisbane (NW)
259				268				3113008 Brisbane					Windsor	Brisbane Inner - North	Brisbane Inner City	Brisbane (NW)
265				265				3113009 Brisbane					Windsor	Brisbane Inner - North	Brisbane Inner City	Brisbane (NW)
325				381				3113010 Brisbane					Windsor	Brisbane Inner - North	Brisbane Inner City	Brisbane (NW)
285				306				3113011 Brisbane					Windsor	Brisbane Inner - North	Brisbane Inner City	Brisbane (NW)
207				205				3113012 Brisbane					Windsor	Brisbane Inner - North	Brisbane Inner City	Brisbane (NW)
413				438				3113013 Brisbane					Windsor	Brisbane Inner - North	Brisbane Inner City	Brisbane (NW)
261				277				3113014 Brisbane					Windsor	Brisbane Inner - North	Brisbane Inner City	Brisbane (NW)
358				390				3113015 Brisbane					Windsor	Brisbane Inner - North	Brisbane Inner City	Brisbane (NW)
384	4,887			410	5,276			3113016 Brisbane					Windsor	Brisbane Inner - North	Brisbane Inner City	Brisbane (NW)
361				381				3113101 Brisbane					Wooloowin - Lutwyche	Brisbane Inner - North	Brisbane Inner City	Brisbane (NW)
260				283				3113102 Brisbane					Wooloowin - Lutwyche	Brisbane Inner - North	Brisbane Inner City	Brisbane (NW)
314				332				3113103 Brisbane					Wooloowin - Lutwyche	Brisbane Inner - North	Brisbane Inner City	Brisbane (NW)
245				256				3113104 Brisbane					Wooloowin - Lutwyche	Brisbane Inner - North	Brisbane Inner City	Brisbane (NW)
308				312				3113105 Brisbane					Wooloowin - Lutwyche	Brisbane Inner - North	Brisbane Inner City	Brisbane (NW)
272				297				3113106 Brisbane					Wooloowin - Lutwyche	Brisbane Inner - North	Brisbane Inner City	Brisbane (NW)
264				287				3113107 Brisbane					Wooloowin - Lutwyche	Brisbane Inner - North	Brisbane Inner City	Brisbane (NW)
218				230				3113108 Brisbane					Wooloowin - Lutwyche	Brisbane Inner - North	Brisbane Inner City	Brisbane (NW)
288				303				3113109 Brisbane					Wooloowin - Lutwyche	Brisbane Inner - North	Brisbane Inner City	Brisbane (NW)
404				407				3113110 Brisbane					Wooloowin - Lutwyche	Brisbane Inner - North	Brisbane Inner City	Brisbane (NW)
193				211				3113111 Brisbane					Wooloowin - Lutwyche	Brisbane Inner - North	Brisbane Inner City	Brisbane (NW)
284				307				3113112 Brisbane					Wooloowin - Lutwyche	Brisbane Inner - North	Brisbane Inner City	Brisbane (NW)
346				386				3113113 Brisbane					Wooloowin - Lutwyche	Brisbane Inner - North	Brisbane Inner City	Brisbane (NW)
336				351				3113114 Brisbane					Wooloowin - Lutwyche	Brisbane Inner - North	Brisbane Inner City	Brisbane (NW)
303				312				3113115 Brisbane					Wooloowin - Lutwyche	Brisbane Inner - North	Brisbane Inner City	Brisbane (NW)
167				189				3113116 Brisbane					Wooloowin - Lutwyche	Brisbane Inner - North	Brisbane Inner City	Brisbane (NW)
278				289				3113117 Brisbane					Wooloowin - Lutwyche	Brisbane Inner - North	Brisbane Inner City	Brisbane (NW)
389				443				3113118 Brisbane					Wooloowin - Lutwyche	Brisbane Inner - North	Brisbane Inner City	Brisbane (NW)
209				215				3113119 Brisbane					Wooloowin - Lutwyche	Brisbane Inner - North	Brisbane Inner City	Brisbane (NW)
404				471				3113120 Brisbane					Wooloowin - Lutwyche	Brisbane Inner - North	Brisbane Inner City	Brisbane (NW)
342				349				3113121 Brisbane					Wooloowin - Lutwyche	Brisbane Inner - North	Brisbane Inner City	Brisbane (NW)
347	6,532	58,209		365	6,976	62,165		3113122 Brisbane					Wooloowin - Lutwyche	Brisbane Inner - North	Brisbane Inner City	Brisbane (NW)
335				367				3113201 Ryan			335	367	Ashgrove	Brisbane Inner - West	Brisbane Inner City	Brisbane (NW)
208				223				3113202 Brisbane			208	223	Ashgrove	Brisbane Inner - West	Brisbane Inner City	Brisbane (NW)
186				197				3113203 Brisbane	Ryan		186	197	Ashgrove	Brisbane Inner - West	Brisbane Inner City	Brisbane (NW)
378				416				3113204 Brisbane	Ryan		378	416	Ashgrove	Brisbane Inner - West	Brisbane Inner City	Brisbane (NW)
37				40				3113205 Brisbane	Ryan		37	40	Ashgrove	Brisbane Inner - West	Brisbane Inner City	Brisbane (NW)
230				247				3113205 Ryan			230	247	Ashgrove	Brisbane Inner - West	Brisbane Inner City	Brisbane (NW)
236				247				3113206 Ryan			236	247	Ashgrove	Brisbane Inner - West	Brisbane Inner City	Brisbane (NW)
376				443				3113207 Ryan			376	443	Ashgrove	Brisbane Inner - West	Brisbane Inner City	Brisbane (NW)
415				432				3113208 Brisbane	Ryan		415	432	Ashgrove	Brisbane Inner - West	Brisbane Inner City	Brisbane (NW)
323				332				3113209 Brisbane	Ryan		323	332	Ashgrove	Brisbane Inner - West	Brisbane Inner City	Brisbane (NW)
226				241				3113210 Brisbane			226	241	Ashgrove	Brisbane Inner - West	Brisbane Inner City	Brisbane (NW)
20				21				3113210 Brisbane	Ryan		20	21	Ashgrove	Brisbane Inner - West	Brisbane Inner City	Brisbane (NW)
334				351				3113211 Brisbane	Ryan		334	351	Ashgrove	Brisbane Inner - West	Brisbane Inner City	Brisbane (NW)
291				304				3113212 Brisbane	Ryan		291	304	Ashgrove	Brisbane Inner - West	Brisbane Inner City	Brisbane (NW)
260				284				3113213 Brisbane	Ryan		260	284	Ashgrove	Brisbane Inner - West	Brisbane Inner City	Brisbane (NW)
192				197				3113214 Brisbane	Ryan		192	197	Ashgrove	Brisbane Inner - West	Brisbane Inner City	Brisbane (NW)
85				87				3113214 Ryan			85	87	Ashgrove	Brisbane Inner - West	Brisbane Inner City	Brisbane (NW)
295				316				3113215 Ryan			295	316	Ashgrove	Brisbane Inner - West	Brisbane Inner City	Brisbane (NW)
238				253				3113216 Ryan			238	253	Ashgrove	Brisbane Inner - West	Brisbane Inner City	Brisbane (NW)
255				279				3113217 Brisbane			255	279	Ashgrove	Brisbane Inner - West	Brisbane Inner City	Brisbane (NW)
327				362				3113218 Brisbane			327	362	Ashgrove	Brisbane Inner - West	Brisbane Inner City	Brisbane (NW)
276				301				3113219 Brisbane			276	301	Ashgrove	Brisbane Inner - West	Brisbane Inner City	Brisbane (NW)
310				337				3113220 Brisbane			310	337	Ashgrove	Brisbane Inner - West	Brisbane Inner City	Brisbane (NW)
230				253				3113221 Brisbane			230	253	Ashgrove	Brisbane Inner - West	Brisbane Inner City	Brisbane (NW)
174				184				3113222 Brisbane			174	184	Ashgrove	Brisbane Inner - West	Brisbane Inner City	Brisbane (NW)
238				257				3113223 Brisbane			238	257	Ashgrove	Brisbane Inner - West	Brisbane Inner City	Brisbane (NW)
345				347				3113224 Brisbane	Ryan		345	347	Ashgrove	Brisbane Inner - West	Brisbane Inner City	Brisbane (NW)
417				440				3113225 Brisbane	Ryan		417	440	Ashgrove	Brisbane Inner - West	Brisbane Inner City	Brisbane (NW)
396				421				3113226 Brisbane			396	421	Ashgrove	Brisbane Inner - West	Brisbane Inner City	Brisbane (NW)
424				471				3113227 Brisbane			424	471	Ashgrove	Brisbane Inner - West	Brisbane Inner City	Brisbane (NW)
347				364				3113228 Brisbane			347	364	Ashgrove	Brisbane Inner - West	Brisbane Inner City	Brisbane (NW)
396				432				3113229 Brisbane			396	432	Ashgrove	Brisbane Inner - West	Brisbane Inner City	Brisbane (NW)
288				308				3113230 Brisbane			288	308	Ashgrove	Brisbane Inner - West	Brisbane Inner City	Brisbane (NW)
332	9,420			353	10,107			3113231 Brisbane			332	353	Ashgrove	Brisbane Inner - West	Brisbane Inner City	Brisbane (NW)
								Brisbane			4,427	4,786				
								Brisbane	Ryan		3,198	3,361				
								Ryan			1,795	1,960				
326				341				3113301 Ryan	Brisbane		326	341	Auchenflower	Brisbane Inner - West	Brisbane Inner City	Brisbane (NW)
187				208				3113302 Ryan	Brisbane		187	208	Auchenflower	Brisbane Inner - West	Brisbane Inner City	Brisbane (NW)
292				302				3113303 Ryan	Brisbane		292	302	Auchenflower	Brisbane Inner - West	Brisbane Inner City	Brisbane (NW)



SA1	Current 6/1/17			Projected 27/9/21				SA1 7DIG CODE	Current CED	If Changed Proposed CED	Divided or T'ferred SA2's - Current	Divided or T'ferred SA2's - Projected	SA2_NAME_2011	SA3_NAME_2011	SA4_NAME_2011	LGA
	SA2	SA3	SA4	SA1	SA2	SA3	SA4									
453				506				3113304	Ryan	Brisbane	453	506	Auchenflower	Brisbane Inner - West	Brisbane Inner City	Brisbane (NW)
288				293				3113305	Ryan	Brisbane	288	293	Auchenflower	Brisbane Inner - West	Brisbane Inner City	Brisbane (NW)
237				266				3113306	Ryan	Brisbane	237	266	Auchenflower	Brisbane Inner - West	Brisbane Inner City	Brisbane (NW)
272				311				3113307	Ryan	Brisbane	272	311	Auchenflower	Brisbane Inner - West	Brisbane Inner City	Brisbane (NW)
269				275				3113308	Ryan	Brisbane	269	275	Auchenflower	Brisbane Inner - West	Brisbane Inner City	Brisbane (NW)
318				331				3113309	Ryan	Brisbane	318	331	Auchenflower	Brisbane Inner - West	Brisbane Inner City	Brisbane (NW)
319				331				3113310	Ryan	Brisbane	319	331	Auchenflower	Brisbane Inner - West	Brisbane Inner City	Brisbane (NW)
326				335				3113311	Ryan	Brisbane	326	335	Auchenflower	Brisbane Inner - West	Brisbane Inner City	Brisbane (NW)
282				306				3113312	Ryan	Brisbane	282	306	Auchenflower	Brisbane Inner - West	Brisbane Inner City	Brisbane (NW)
318	3,887			352	4,157			3113313	Ryan	Brisbane	318	352	Auchenflower	Brisbane Inner - West	Brisbane Inner City	Brisbane (NW)
									Ryan	Brisbane	3,887	4,157				
292				321				3113401	Brisbane	Ryan	292	321	Bardon	Brisbane Inner - West	Brisbane Inner City	Brisbane (NW)
278				298				3113402	Brisbane		278	298	Bardon	Brisbane Inner - West	Brisbane Inner City	Brisbane (NW)
197				208				3113403	Brisbane	Ryan	197	208	Bardon	Brisbane Inner - West	Brisbane Inner City	Brisbane (NW)
321				340				3113404	Brisbane	Ryan	321	340	Bardon	Brisbane Inner - West	Brisbane Inner City	Brisbane (NW)
303				321				3113405	Brisbane	Ryan	303	321	Bardon	Brisbane Inner - West	Brisbane Inner City	Brisbane (NW)
315				351				3113406	Ryan		315	351	Bardon	Brisbane Inner - West	Brisbane Inner City	Brisbane (NW)
288				305				3113407	Ryan		288	305	Bardon	Brisbane Inner - West	Brisbane Inner City	Brisbane (NW)
360				384				3113408	Ryan		360	384	Bardon	Brisbane Inner - West	Brisbane Inner City	Brisbane (NW)
425				440				3113409	Ryan		425	440	Bardon	Brisbane Inner - West	Brisbane Inner City	Brisbane (NW)
467				506				3113410	Ryan		467	506	Bardon	Brisbane Inner - West	Brisbane Inner City	Brisbane (NW)
346				392				3113411	Ryan		346	392	Bardon	Brisbane Inner - West	Brisbane Inner City	Brisbane (NW)
145				156				3113412	Brisbane	Ryan	145	156	Bardon	Brisbane Inner - West	Brisbane Inner City	Brisbane (NW)
131				141				3113412	Ryan		131	141	Bardon	Brisbane Inner - West	Brisbane Inner City	Brisbane (NW)
53				55				3113413	Brisbane	Ryan	53	55	Bardon	Brisbane Inner - West	Brisbane Inner City	Brisbane (NW)
275				287				3113413	Ryan		275	287	Bardon	Brisbane Inner - West	Brisbane Inner City	Brisbane (NW)
246				260				3113414	Ryan		246	260	Bardon	Brisbane Inner - West	Brisbane Inner City	Brisbane (NW)
362				392				3113415	Ryan		362	392	Bardon	Brisbane Inner - West	Brisbane Inner City	Brisbane (NW)
190				208				3113416	Ryan		190	208	Bardon	Brisbane Inner - West	Brisbane Inner City	Brisbane (NW)
283				301				3113417	Ryan	Brisbane	283	301	Bardon	Brisbane Inner - West	Brisbane Inner City	Brisbane (NW)
44				48				3113418	Ryan	Brisbane	44	48	Bardon	Brisbane Inner - West	Brisbane Inner City	Brisbane (NW)
267				288				3113418	Ryan		267	288	Bardon	Brisbane Inner - West	Brisbane Inner City	Brisbane (NW)
422				480				3113419	Ryan		422	480	Bardon	Brisbane Inner - West	Brisbane Inner City	Brisbane (NW)
375				394				3113420	Ryan		375	394	Bardon	Brisbane Inner - West	Brisbane Inner City	Brisbane (NW)
388				428				3113421	Ryan		388	428	Bardon	Brisbane Inner - West	Brisbane Inner City	Brisbane (NW)
193	6,966			207	7,511			3113422	Ryan		193	207	Bardon	Brisbane Inner - West	Brisbane Inner City	Brisbane (NW)
									Brisbane		278	298				
									Brisbane	Ryan	1,311	1,401				
									Ryan	Brisbane	327	349				
									Ryan		5,050	5,463				
194				203				3113501	Brisbane		194	203	Paddington - Milton	Brisbane Inner - West	Brisbane Inner City	Brisbane (NW)
284				309				3113502	Brisbane		284	309	Paddington - Milton	Brisbane Inner - West	Brisbane Inner City	Brisbane (NW)
323				353				3113503	Brisbane		323	353	Paddington - Milton	Brisbane Inner - West	Brisbane Inner City	Brisbane (NW)
255				271				3113504	Brisbane		255	271	Paddington - Milton	Brisbane Inner - West	Brisbane Inner City	Brisbane (NW)
227				238				3113505	Brisbane		227	238	Paddington - Milton	Brisbane Inner - West	Brisbane Inner City	Brisbane (NW)
255				267				3113506	Brisbane		255	267	Paddington - Milton	Brisbane Inner - West	Brisbane Inner City	Brisbane (NW)
340				356				3113507	Brisbane		340	356	Paddington - Milton	Brisbane Inner - West	Brisbane Inner City	Brisbane (NW)
305				323				3113508	Brisbane		305	323	Paddington - Milton	Brisbane Inner - West	Brisbane Inner City	Brisbane (NW)
244				259				3113509	Brisbane		244	259	Paddington - Milton	Brisbane Inner - West	Brisbane Inner City	Brisbane (NW)
351				388				3113510	Brisbane		351	388	Paddington - Milton	Brisbane Inner - West	Brisbane Inner City	Brisbane (NW)
345				371				3113511	Brisbane		345	371	Paddington - Milton	Brisbane Inner - West	Brisbane Inner City	Brisbane (NW)
302				323				3113512	Brisbane		302	323	Paddington - Milton	Brisbane Inner - West	Brisbane Inner City	Brisbane (NW)
255				287				3113513	Brisbane		255	287	Paddington - Milton	Brisbane Inner - West	Brisbane Inner City	Brisbane (NW)
357				385				3113514	Brisbane		357	385	Paddington - Milton	Brisbane Inner - West	Brisbane Inner City	Brisbane (NW)
668				708				3113515	Brisbane		668	708	Paddington - Milton	Brisbane Inner - West	Brisbane Inner City	Brisbane (NW)
225				247				3113516	Brisbane		225	247	Paddington - Milton	Brisbane Inner - West	Brisbane Inner City	Brisbane (NW)
336				374				3113517	Brisbane		336	374	Paddington - Milton	Brisbane Inner - West	Brisbane Inner City	Brisbane (NW)
454				496				3113518	Brisbane		454	496	Paddington - Milton	Brisbane Inner - West	Brisbane Inner City	Brisbane (NW)
242				263				3113519	Brisbane		242	263	Paddington - Milton	Brisbane Inner - West	Brisbane Inner City	Brisbane (NW)
382				415				3113520	Brisbane		382	415	Paddington - Milton	Brisbane Inner - West	Brisbane Inner City	Brisbane (NW)
417				465				3113521	Brisbane		417	465	Paddington - Milton	Brisbane Inner - West	Brisbane Inner City	Brisbane (NW)
304				322				3113522	Brisbane		304	322	Paddington - Milton	Brisbane Inner - West	Brisbane Inner City	Brisbane (NW)
377				395				3113523	Ryan	Brisbane	377	395	Paddington - Milton	Brisbane Inner - West	Brisbane Inner City	Brisbane (NW)
165				178				3113524	Brisbane		165	178	Paddington - Milton	Brisbane Inner - West	Brisbane Inner City	Brisbane (NW)
313	7,920			338	8,534			3113525	Brisbane		313	338	Paddington - Milton	Brisbane Inner - West	Brisbane Inner City	Brisbane (NW)
									Brisbane		7,543	8,139				
									Ryan	Brisbane	377	395				
185				196				3113601	Brisbane				Red Hill (Qld)	Brisbane Inner - West	Brisbane Inner City	Brisbane (NW)
220				230				3113602	Brisbane				Red Hill (Qld)	Brisbane Inner - West	Brisbane Inner City	Brisbane (NW)
349				357				3113603	Brisbane				Red Hill (Qld)	Brisbane Inner - West	Brisbane Inner City	Brisbane (NW)
230				243				3113604	Brisbane				Red Hill (Qld)	Brisbane Inner - West	Brisbane Inner City	Brisbane (NW)
176				198				3113605	Brisbane				Red Hill (Qld)	Brisbane Inner - West	Brisbane Inner City	Brisbane (NW)
370				401				3113606	Brisbane				Red Hill (Qld)	Brisbane Inner - West	Brisbane Inner City	Brisbane (NW)
396				418				3113607	Brisbane				Red Hill (Qld)	Brisbane Inner - West	Brisbane Inner City	Brisbane (NW)
449				459				3113608	Brisbane				Red Hill (Qld)	Brisbane Inner - West	Brisbane Inner City	Brisbane (NW)
330				389				3113609	Brisbane				Red Hill (Qld)	Brisbane Inner - West	Brisbane Inner City	Brisbane (NW)
212				232				3113610	Brisbane				Red Hill (Qld)	Brisbane Inner - West	Brisbane Inner City	Brisbane (NW)
276				280				3113611	Brisbane				Red Hill (Qld)	Brisbane Inner - West	Brisbane Inner City	Brisbane (NW)
304				338				3113612	Brisbane				Red Hill (Qld)	Brisbane Inner - West	Brisbane Inner City	Brisbane (NW)
381				403				3113613	Brisbane				Red Hill (Qld)	Brisbane Inner - West	Brisbane Inner City	Brisbane (NW)

Current 6/1/17				Projected 27/9/21				SA1 7DIG CODE	Current CED	If Changed Proposed CED	Divided or T'ferred SA2's - Current	Divided or T'ferred SA2's - Projected	SA2_NAME_2011	SA3_NAME_2011	SA4_NAME_2011	LGA
SA1	SA2	SA3	SA4	SA1	SA2	SA3	SA4									
248				279				3113614 Brisbane					Red Hill (Qld)	Brisbane Inner - West	Brisbane Inner City	Brisbane (NW)
0	4,126			0	4,423			3113615 Brisbane					Red Hill (Qld)	Brisbane Inner - West	Brisbane Inner City	Brisbane (NW)
186				206				3113701 Ryan			186	206	Toowong	Brisbane Inner - West	Brisbane Inner City	Brisbane (NW)
312				312				3113702 Ryan			312	312	Toowong	Brisbane Inner - West	Brisbane Inner City	Brisbane (NW)
257				298				3113703 Ryan			257	298	Toowong	Brisbane Inner - West	Brisbane Inner City	Brisbane (NW)
184				202				3113704 Ryan			184	202	Toowong	Brisbane Inner - West	Brisbane Inner City	Brisbane (NW)
268				312				3113705 Ryan			268	312	Toowong	Brisbane Inner - West	Brisbane Inner City	Brisbane (NW)
306				340				3113706 Ryan			306	340	Toowong	Brisbane Inner - West	Brisbane Inner City	Brisbane (NW)
437				531				3113707 Ryan			437	531	Toowong	Brisbane Inner - West	Brisbane Inner City	Brisbane (NW)
175				179				3113708 Ryan			175	179	Toowong	Brisbane Inner - West	Brisbane Inner City	Brisbane (NW)
410				480				3113709 Ryan			410	480	Toowong	Brisbane Inner - West	Brisbane Inner City	Brisbane (NW)
130				134				3113710 Ryan			130	134	Toowong	Brisbane Inner - West	Brisbane Inner City	Brisbane (NW)
326				351				3113711 Ryan			326	351	Toowong	Brisbane Inner - West	Brisbane Inner City	Brisbane (NW)
250				249				3113712 Ryan			250	249	Toowong	Brisbane Inner - West	Brisbane Inner City	Brisbane (NW)
273				276				3113713 Ryan	Brisbane		273	276	Toowong	Brisbane Inner - West	Brisbane Inner City	Brisbane (NW)
84				85				3113714 Ryan			84	85	Toowong	Brisbane Inner - West	Brisbane Inner City	Brisbane (NW)
181				183				3113714 Ryan	Brisbane		181	183	Toowong	Brisbane Inner - West	Brisbane Inner City	Brisbane (NW)
232				244				3113715 Ryan			232	244	Toowong	Brisbane Inner - West	Brisbane Inner City	Brisbane (NW)
191				197				3113716 Ryan			191	197	Toowong	Brisbane Inner - West	Brisbane Inner City	Brisbane (NW)
312				333				3113717 Ryan	Brisbane		312	333	Toowong	Brisbane Inner - West	Brisbane Inner City	Brisbane (NW)
375				406				3113718 Ryan	Brisbane		375	406	Toowong	Brisbane Inner - West	Brisbane Inner City	Brisbane (NW)
333				333				3113719 Ryan	Brisbane		333	333	Toowong	Brisbane Inner - West	Brisbane Inner City	Brisbane (NW)
266				292				3113720 Ryan			266	292	Toowong	Brisbane Inner - West	Brisbane Inner City	Brisbane (NW)
49				54				3113720 Ryan	Brisbane		49	54	Toowong	Brisbane Inner - West	Brisbane Inner City	Brisbane (NW)
224				236				3113721 Ryan			224	236	Toowong	Brisbane Inner - West	Brisbane Inner City	Brisbane (NW)
114				120				3113721 Ryan	Brisbane		114	120	Toowong	Brisbane Inner - West	Brisbane Inner City	Brisbane (NW)
256				261				3113722 Ryan			256	261	Toowong	Brisbane Inner - West	Brisbane Inner City	Brisbane (NW)
320				322				3113723 Ryan			320	322	Toowong	Brisbane Inner - West	Brisbane Inner City	Brisbane (NW)
369				393				3113724 Ryan			369	393	Toowong	Brisbane Inner - West	Brisbane Inner City	Brisbane (NW)
147	6,967	39,286	166,418	151	7,480	42,212	177,822	3113725 Ryan			147	151	Toowong	Brisbane Inner - West	Brisbane Inner City	Brisbane (NW)
								Ryan	Brisbane		1,637	1,705				
								Ryan			5,330	5,775				
260				275				3113801 Leichhardt					Brinsmead	Cairns - North	Cairns	Cairns Regional
280				281				3113802 Leichhardt					Brinsmead	Cairns - North	Cairns	Cairns Regional
353				393				3113803 Leichhardt					Brinsmead	Cairns - North	Cairns	Cairns Regional
209				216				3113804 Leichhardt					Brinsmead	Cairns - North	Cairns	Cairns Regional
255				256				3113805 Leichhardt					Brinsmead	Cairns - North	Cairns	Cairns Regional
163				165				3113806 Leichhardt					Brinsmead	Cairns - North	Cairns	Cairns Regional
192				201				3113807 Leichhardt					Brinsmead	Cairns - North	Cairns	Cairns Regional
169				181				3113808 Leichhardt					Brinsmead	Cairns - North	Cairns	Cairns Regional
169				170				3113809 Leichhardt					Brinsmead	Cairns - North	Cairns	Cairns Regional
338				350				3113810 Leichhardt					Brinsmead	Cairns - North	Cairns	Cairns Regional
127				139				3113811 Leichhardt					Brinsmead	Cairns - North	Cairns	Cairns Regional
286				310				3113812 Leichhardt					Brinsmead	Cairns - North	Cairns	Cairns Regional
555				613				3113813 Leichhardt					Brinsmead	Cairns - North	Cairns	Cairns Regional
199	3,555			210	3,760			3113814 Leichhardt					Brinsmead	Cairns - North	Cairns	Cairns Regional
410				446				3113901 Leichhardt					Clifton Beach - Kewarra Beach	Cairns - North	Cairns	Cairns Regional
427				456				3113902 Leichhardt					Clifton Beach - Kewarra Beach	Cairns - North	Cairns	Cairns Regional
440				467				3113903 Leichhardt					Clifton Beach - Kewarra Beach	Cairns - North	Cairns	Cairns Regional
242				246				3113904 Leichhardt					Clifton Beach - Kewarra Beach	Cairns - North	Cairns	Cairns Regional
298				323				3113905 Leichhardt					Clifton Beach - Kewarra Beach	Cairns - North	Cairns	Cairns Regional
361				406				3113906 Leichhardt					Clifton Beach - Kewarra Beach	Cairns - North	Cairns	Cairns Regional
327				350				3113907 Leichhardt					Clifton Beach - Kewarra Beach	Cairns - North	Cairns	Cairns Regional
560				627				3113908 Leichhardt					Clifton Beach - Kewarra Beach	Cairns - North	Cairns	Cairns Regional
184				191				3113909 Leichhardt					Clifton Beach - Kewarra Beach	Cairns - North	Cairns	Cairns Regional
468				504				3113910 Leichhardt					Clifton Beach - Kewarra Beach	Cairns - North	Cairns	Cairns Regional
339				359				3113911 Leichhardt					Clifton Beach - Kewarra Beach	Cairns - North	Cairns	Cairns Regional
507				539				3113912 Leichhardt					Clifton Beach - Kewarra Beach	Cairns - North	Cairns	Cairns Regional
331				345				3113913 Leichhardt					Clifton Beach - Kewarra Beach	Cairns - North	Cairns	Cairns Regional
390				414				3113914 Leichhardt					Clifton Beach - Kewarra Beach	Cairns - North	Cairns	Cairns Regional
480				515				3113915 Leichhardt					Clifton Beach - Kewarra Beach	Cairns - North	Cairns	Cairns Regional
162				166				3113916 Leichhardt					Clifton Beach - Kewarra Beach	Cairns - North	Cairns	Cairns Regional
394				447				3113917 Leichhardt					Clifton Beach - Kewarra Beach	Cairns - North	Cairns	Cairns Regional
178				186				3113918 Leichhardt					Clifton Beach - Kewarra Beach	Cairns - North	Cairns	Cairns Regional
293				306				3113919 Leichhardt					Clifton Beach - Kewarra Beach	Cairns - North	Cairns	Cairns Regional
274				283				3113920 Leichhardt					Clifton Beach - Kewarra Beach	Cairns - North	Cairns	Cairns Regional
278				296				3113921 Leichhardt					Clifton Beach - Kewarra Beach	Cairns - North	Cairns	Cairns Regional
6	7,349			7	7,879			3113922 Leichhardt					Clifton Beach - Kewarra Beach	Cairns - North	Cairns	Cairns Regional
366				387				3114001 Leichhardt					Freshwater - Stratford	Cairns - North	Cairns	Cairns Regional
221				224				3114002 Leichhardt					Freshwater - Stratford	Cairns - North	Cairns	Cairns Regional
328				368				3114003 Leichhardt					Freshwater - Stratford	Cairns - North	Cairns	Cairns Regional
15				16				3114004 Leichhardt					Freshwater - Stratford	Cairns - North	Cairns	Cairns Regional
169				170				3114005 Leichhardt					Freshwater - Stratford	Cairns - North	Cairns	Cairns Regional
448				479				3114006 Leichhardt					Freshwater - Stratford	Cairns - North	Cairns	Cairns Regional
393				411				3114007 Leichhardt					Freshwater - Stratford	Cairns - North	Cairns	Cairns Regional
431				469				3114008 Leichhardt					Freshwater - Stratford	Cairns - North	Cairns	Cairns Regional
260				280				3114009 Leichhardt					Freshwater - Stratford	Cairns - North	Cairns	Cairns Regional
0	2,631			0	2,804			3114010 Leichhardt					Freshwater - Stratford	Cairns - North	Cairns	Cairns Regional
266				268				3114101 Leichhardt					Redlynch	Cairns - North	Cairns	Cairns Regional
224				240				3114102 Leichhardt					Redlynch	Cairns - North	Cairns	Cairns Regional



SA1	Current 6/1/17			Projected 27/9/21				SA1 7DIG CODE	Current CED	If Changed Proposed CED	Divided or T'ferred SA2's - Current	Divided or T'ferred SA2's - Projected	SA2_NAME_2011	SA3_NAME_2011	SA4_NAME_2011	LGA
	SA2	SA3	SA4	SA1	SA2	SA3	SA4									
194				208				3114103	Leichhardt				Redlynch	Cairns - North	Cairns	Cairns Regional
162				175				3114104	Leichhardt				Redlynch	Cairns - North	Cairns	Cairns Regional
163				163				3114105	Leichhardt				Redlynch	Cairns - North	Cairns	Cairns Regional
155				161				3114106	Leichhardt				Redlynch	Cairns - North	Cairns	Cairns Regional
232				246				3114107	Leichhardt				Redlynch	Cairns - North	Cairns	Cairns Regional
346				363				3114108	Leichhardt				Redlynch	Cairns - North	Cairns	Cairns Regional
339				381				3114109	Leichhardt				Redlynch	Cairns - North	Cairns	Cairns Regional
379				422				3114110	Leichhardt				Redlynch	Cairns - North	Cairns	Cairns Regional
518				546				3114111	Leichhardt				Redlynch	Cairns - North	Cairns	Cairns Regional
135				145				3114112	Leichhardt				Redlynch	Cairns - North	Cairns	Cairns Regional
433				486				3114113	Leichhardt				Redlynch	Cairns - North	Cairns	Cairns Regional
347				393				3114114	Leichhardt				Redlynch	Cairns - North	Cairns	Cairns Regional
192				202				3114115	Leichhardt				Redlynch	Cairns - North	Cairns	Cairns Regional
527				607				3114116	Leichhardt				Redlynch	Cairns - North	Cairns	Cairns Regional
239				253				3114117	Leichhardt				Redlynch	Cairns - North	Cairns	Cairns Regional
261				287				3114118	Leichhardt				Redlynch	Cairns - North	Cairns	Cairns Regional
189				187				3114119	Leichhardt				Redlynch	Cairns - North	Cairns	Cairns Regional
0				0				3114120	Leichhardt				Redlynch	Cairns - North	Cairns	Cairns Regional
245				249				3114121	Leichhardt				Redlynch	Cairns - North	Cairns	Cairns Regional
209				218				3114122	Leichhardt				Redlynch	Cairns - North	Cairns	Cairns Regional
452				520				3114123	Leichhardt				Redlynch	Cairns - North	Cairns	Cairns Regional
203				211				3114124	Leichhardt				Redlynch	Cairns - North	Cairns	Cairns Regional
125				126				3114125	Leichhardt				Redlynch	Cairns - North	Cairns	Cairns Regional
295				344				3114126	Leichhardt				Redlynch	Cairns - North	Cairns	Cairns Regional
156				166				3114127	Leichhardt				Redlynch	Cairns - North	Cairns	Cairns Regional
225				229				3114128	Leichhardt				Redlynch	Cairns - North	Cairns	Cairns Regional
347				378				3114129	Leichhardt				Redlynch	Cairns - North	Cairns	Cairns Regional
7				7				3114130	Leichhardt				Redlynch	Cairns - North	Cairns	Cairns Regional
298	7,863			318	8,499			3114131	Leichhardt				Redlynch	Cairns - North	Cairns	Cairns Regional
396				424				3114201	Leichhardt				Trinity Beach - Smithfield	Cairns - North	Cairns	Cairns Regional
166				178				3114202	Leichhardt				Trinity Beach - Smithfield	Cairns - North	Cairns	Cairns Regional
577				638				3114203	Leichhardt				Trinity Beach - Smithfield	Cairns - North	Cairns	Cairns Regional
415				452				3114204	Leichhardt				Trinity Beach - Smithfield	Cairns - North	Cairns	Cairns Regional
204				214				3114205	Leichhardt				Trinity Beach - Smithfield	Cairns - North	Cairns	Cairns Regional
330				348				3114206	Leichhardt				Trinity Beach - Smithfield	Cairns - North	Cairns	Cairns Regional
260				277				3114207	Leichhardt				Trinity Beach - Smithfield	Cairns - North	Cairns	Cairns Regional
341				377				3114208	Leichhardt				Trinity Beach - Smithfield	Cairns - North	Cairns	Cairns Regional
261				279				3114209	Leichhardt				Trinity Beach - Smithfield	Cairns - North	Cairns	Cairns Regional
231				250				3114210	Leichhardt				Trinity Beach - Smithfield	Cairns - North	Cairns	Cairns Regional
957				1,018				3114211	Leichhardt				Trinity Beach - Smithfield	Cairns - North	Cairns	Cairns Regional
494				524				3114212	Leichhardt				Trinity Beach - Smithfield	Cairns - North	Cairns	Cairns Regional
169				183				3114213	Leichhardt				Trinity Beach - Smithfield	Cairns - North	Cairns	Cairns Regional
413				465				3114214	Leichhardt				Trinity Beach - Smithfield	Cairns - North	Cairns	Cairns Regional
230				239				3114215	Leichhardt				Trinity Beach - Smithfield	Cairns - North	Cairns	Cairns Regional
399				442				3114216	Leichhardt				Trinity Beach - Smithfield	Cairns - North	Cairns	Cairns Regional
310				311				3114217	Leichhardt				Trinity Beach - Smithfield	Cairns - North	Cairns	Cairns Regional
748				801				3114218	Leichhardt				Trinity Beach - Smithfield	Cairns - North	Cairns	Cairns Regional
104				106				3114219	Leichhardt				Trinity Beach - Smithfield	Cairns - North	Cairns	Cairns Regional
534				590				3114220	Leichhardt				Trinity Beach - Smithfield	Cairns - North	Cairns	Cairns Regional
223				235				3114221	Leichhardt				Trinity Beach - Smithfield	Cairns - North	Cairns	Cairns Regional
0				0				3114222	Leichhardt				Trinity Beach - Smithfield	Cairns - North	Cairns	Cairns Regional
209				232				3114223	Leichhardt				Trinity Beach - Smithfield	Cairns - North	Cairns	Cairns Regional
189				198				3114224	Leichhardt				Trinity Beach - Smithfield	Cairns - North	Cairns	Cairns Regional
348				383				3114225	Leichhardt				Trinity Beach - Smithfield	Cairns - North	Cairns	Cairns Regional
221				244				3114226	Leichhardt				Trinity Beach - Smithfield	Cairns - North	Cairns	Cairns Regional
260	8,989			270	9,678			3114227	Leichhardt				Trinity Beach - Smithfield	Cairns - North	Cairns	Cairns Regional
0				0				3114301	Leichhardt				Yorkeys Knob - Machans Beach	Cairns - North	Cairns	Cairns Regional
0				0				3114302	Leichhardt				Yorkeys Knob - Machans Beach	Cairns - North	Cairns	Cairns Regional
323				361				3114303	Leichhardt				Yorkeys Knob - Machans Beach	Cairns - North	Cairns	Cairns Regional
298				302				3114304	Leichhardt				Yorkeys Knob - Machans Beach	Cairns - North	Cairns	Cairns Regional
245				251				3114305	Leichhardt				Yorkeys Knob - Machans Beach	Cairns - North	Cairns	Cairns Regional
156				164				3114306	Leichhardt				Yorkeys Knob - Machans Beach	Cairns - North	Cairns	Cairns Regional
296				325				3114307	Leichhardt				Yorkeys Knob - Machans Beach	Cairns - North	Cairns	Cairns Regional
251				256				3114308	Leichhardt				Yorkeys Knob - Machans Beach	Cairns - North	Cairns	Cairns Regional
334				355				3114309	Leichhardt				Yorkeys Knob - Machans Beach	Cairns - North	Cairns	Cairns Regional
193				206				3114310	Leichhardt				Yorkeys Knob - Machans Beach	Cairns - North	Cairns	Cairns Regional
255				260				3114311	Leichhardt				Yorkeys Knob - Machans Beach	Cairns - North	Cairns	Cairns Regional
193				202				3114312	Leichhardt				Yorkeys Knob - Machans Beach	Cairns - North	Cairns	Cairns Regional
1				1				3114313	Leichhardt				Yorkeys Knob - Machans Beach	Cairns - North	Cairns	Cairns Regional
208				228				3114314	Leichhardt				Yorkeys Knob - Machans Beach	Cairns - North	Cairns	Cairns Regional
319				326				3114315	Leichhardt				Yorkeys Knob - Machans Beach	Cairns - North	Cairns	Cairns Regional
261				272				3114316	Leichhardt				Yorkeys Knob - Machans Beach	Cairns - North	Cairns	Cairns Regional
409				433				3114317	Leichhardt				Yorkeys Knob - Machans Beach	Cairns - North	Cairns	Cairns Regional
286				315				3114318	Leichhardt				Yorkeys Knob - Machans Beach	Cairns - North	Cairns	Cairns Regional
304	4,332	34,719		323	4,580	37,200		3114319	Leichhardt				Yorkeys Knob - Machans Beach	Cairns - North	Cairns	Cairns Regional
323				365				3114401	Leichhardt		323	365	Bentley Park	Cairns - South	Cairns	Cairns Regional
291				308				3114402	Leichhardt		291	308	Bentley Park	Cairns - South	Cairns	Cairns Regional
231				240				3114403	Leichhardt		231	240	Bentley Park	Cairns - South	Cairns	Cairns Regional
249				285				3114404	Leichhardt		249	285	Bentley Park	Cairns - South	Cairns	Cairns Regional
387				401				3114405	Leichhardt		387	401	Bentley Park	Cairns - South	Cairns	Cairns Regional

SA1	Current 6/1/17			Projected 27/9/21				SA1 7DIG CODE	Current CED	If Changed Proposed CED	Divided or T'ferred SA2's - Current	Divided or T'ferred SA2's - Projected	SA2_NAME_2011	SA3_NAME_2011	SA4_NAME_2011	LGA
	SA2	SA3	SA4	SA1	SA2	SA3	SA4									
246				259				3114406	Leichhardt		246	259	Bentley Park	Cairns - South	Cairns	Cairns Regional
354				392				3114407	Leichhardt		354	392	Bentley Park	Cairns - South	Cairns	Cairns Regional
227				239				3114408	Leichhardt		227	239	Bentley Park	Cairns - South	Cairns	Cairns Regional
363				427				3114409	Leichhardt		363	427	Bentley Park	Cairns - South	Cairns	Cairns Regional
225				246				3114410	Leichhardt		225	246	Bentley Park	Cairns - South	Cairns	Cairns Regional
149				174				3114411	Leichhardt		149	174	Bentley Park	Cairns - South	Cairns	Cairns Regional
180				191				3114412	Leichhardt		180	191	Bentley Park	Cairns - South	Cairns	Cairns Regional
0				0				3114413	Kennedy	Leichhardt	0	0	Bentley Park	Cairns - South	Cairns	Cairns Regional
436				502				3114413	Leichhardt		436	502	Bentley Park	Cairns - South	Cairns	Cairns Regional
233				254				3114414	Leichhardt		233	254	Bentley Park	Cairns - South	Cairns	Cairns Regional
299				353				3114415	Leichhardt		299	353	Bentley Park	Cairns - South	Cairns	Cairns Regional
205				236				3114416	Leichhardt		205	236	Bentley Park	Cairns - South	Cairns	Cairns Regional
127				131				3114417	Leichhardt		127	131	Bentley Park	Cairns - South	Cairns	Cairns Regional
244	4,769			279	5,282			3114418	Leichhardt		244	279	Bentley Park	Cairns - South	Cairns	Cairns Regional
									Kennedy Leichhardt	Leichhardt	0	0				
											4,769	5,282				
301				304				3114501	Leichhardt				Cairns City	Cairns - South	Cairns	Cairns Regional
489				531				3114502	Leichhardt				Cairns City	Cairns - South	Cairns	Cairns Regional
187				193				3114503	Leichhardt				Cairns City	Cairns - South	Cairns	Cairns Regional
309				316				3114504	Leichhardt				Cairns City	Cairns - South	Cairns	Cairns Regional
505				512				3114505	Leichhardt				Cairns City	Cairns - South	Cairns	Cairns Regional
476				471				3114506	Leichhardt				Cairns City	Cairns - South	Cairns	Cairns Regional
134				139				3114507	Leichhardt				Cairns City	Cairns - South	Cairns	Cairns Regional
249				255				3114508	Leichhardt				Cairns City	Cairns - South	Cairns	Cairns Regional
271				330				3114509	Leichhardt				Cairns City	Cairns - South	Cairns	Cairns Regional
222				260				3114510	Leichhardt				Cairns City	Cairns - South	Cairns	Cairns Regional
248				254				3114511	Leichhardt				Cairns City	Cairns - South	Cairns	Cairns Regional
247				274				3114512	Leichhardt				Cairns City	Cairns - South	Cairns	Cairns Regional
413				490				3114513	Leichhardt				Cairns City	Cairns - South	Cairns	Cairns Regional
389				388				3114514	Leichhardt				Cairns City	Cairns - South	Cairns	Cairns Regional
159				162				3114515	Leichhardt				Cairns City	Cairns - South	Cairns	Cairns Regional
104				113				3114516	Leichhardt				Cairns City	Cairns - South	Cairns	Cairns Regional
100				104				3114517	Leichhardt				Cairns City	Cairns - South	Cairns	Cairns Regional
359				372				3114518	Leichhardt				Cairns City	Cairns - South	Cairns	Cairns Regional
430				437				3114519	Leichhardt				Cairns City	Cairns - South	Cairns	Cairns Regional
217				215				3114520	Leichhardt				Cairns City	Cairns - South	Cairns	Cairns Regional
171	5,980			175	6,295			3114521	Leichhardt				Cairns City	Cairns - South	Cairns	Cairns Regional
370				397				3114601	Leichhardt				Earlville - Bayview Heights	Cairns - South	Cairns	Cairns Regional
385				411				3114602	Leichhardt				Earlville - Bayview Heights	Cairns - South	Cairns	Cairns Regional
682				787				3114603	Leichhardt				Earlville - Bayview Heights	Cairns - South	Cairns	Cairns Regional
234				245				3114604	Leichhardt				Earlville - Bayview Heights	Cairns - South	Cairns	Cairns Regional
337				364				3114605	Leichhardt				Earlville - Bayview Heights	Cairns - South	Cairns	Cairns Regional
401				430				3114606	Leichhardt				Earlville - Bayview Heights	Cairns - South	Cairns	Cairns Regional
310				309				3114607	Leichhardt				Earlville - Bayview Heights	Cairns - South	Cairns	Cairns Regional
253				251				3114608	Leichhardt				Earlville - Bayview Heights	Cairns - South	Cairns	Cairns Regional
232				249				3114609	Leichhardt				Earlville - Bayview Heights	Cairns - South	Cairns	Cairns Regional
366				385				3114610	Leichhardt				Earlville - Bayview Heights	Cairns - South	Cairns	Cairns Regional
223				228				3114611	Leichhardt				Earlville - Bayview Heights	Cairns - South	Cairns	Cairns Regional
204				217				3114612	Leichhardt				Earlville - Bayview Heights	Cairns - South	Cairns	Cairns Regional
319				329				3114613	Leichhardt				Earlville - Bayview Heights	Cairns - South	Cairns	Cairns Regional
331				335				3114614	Leichhardt				Earlville - Bayview Heights	Cairns - South	Cairns	Cairns Regional
462				473				3114615	Leichhardt				Earlville - Bayview Heights	Cairns - South	Cairns	Cairns Regional
451				483				3114616	Leichhardt				Earlville - Bayview Heights	Cairns - South	Cairns	Cairns Regional
355	5,915			350	6,243			3114617	Leichhardt				Earlville - Bayview Heights	Cairns - South	Cairns	Cairns Regional
461				473				3114701	Kennedy	Leichhardt	461	473	Edmonton	Cairns - South	Cairns	Cairns Regional
252				277				3114702	Kennedy	Leichhardt	252	277	Edmonton	Cairns - South	Cairns	Cairns Regional
271				276				3114703	Kennedy	Leichhardt	271	276	Edmonton	Cairns - South	Cairns	Cairns Regional
142				157				3114704	Kennedy	Leichhardt	142	157	Edmonton	Cairns - South	Cairns	Cairns Regional
171				187				3114705	Kennedy	Leichhardt	171	187	Edmonton	Cairns - South	Cairns	Cairns Regional
188				215				3114706	Kennedy	Leichhardt	188	215	Edmonton	Cairns - South	Cairns	Cairns Regional
430				505				3114707	Kennedy	Leichhardt	430	505	Edmonton	Cairns - South	Cairns	Cairns Regional
219				252				3114708	Kennedy	Leichhardt	219	252	Edmonton	Cairns - South	Cairns	Cairns Regional
211				226				3114709	Kennedy	Leichhardt	211	226	Edmonton	Cairns - South	Cairns	Cairns Regional
190				220				3114710	Kennedy	Leichhardt	190	220	Edmonton	Cairns - South	Cairns	Cairns Regional
189				220				3114711	Kennedy	Leichhardt	189	220	Edmonton	Cairns - South	Cairns	Cairns Regional
246				266				3114712	Kennedy	Leichhardt	246	266	Edmonton	Cairns - South	Cairns	Cairns Regional
263				294				3114713	Kennedy	Leichhardt	263	294	Edmonton	Cairns - South	Cairns	Cairns Regional
487				565				3114714	Kennedy	Leichhardt	487	565	Edmonton	Cairns - South	Cairns	Cairns Regional
230				263				3114715	Kennedy	Leichhardt	230	263	Edmonton	Cairns - South	Cairns	Cairns Regional
264				278				3114716	Kennedy	Leichhardt	264	278	Edmonton	Cairns - South	Cairns	Cairns Regional
582				670				3114717	Kennedy	Leichhardt	582	670	Edmonton	Cairns - South	Cairns	Cairns Regional
732				866				3114718	Kennedy	Leichhardt	732	866	Edmonton	Cairns - South	Cairns	Cairns Regional
0				0				3114718	Leichhardt		0	0	Edmonton	Cairns - South	Cairns	Cairns Regional
221				237				3114719	Kennedy	Leichhardt	221	237	Edmonton	Cairns - South	Cairns	Cairns Regional
24				26				3114719	Leichhardt		24	26	Edmonton	Cairns - South	Cairns	Cairns Regional
165				166				3114720	Kennedy	Leichhardt	165	166	Edmonton	Cairns - South	Cairns	Cairns Regional
315				354				3114721	Kennedy	Leichhardt	315	354	Edmonton	Cairns - South	Cairns	Cairns Regional
109	6,362			118	7,111			3114722	Kennedy	Leichhardt	109	118	Edmonton	Cairns - South	Cairns	Cairns Regional
									Kennedy Leichhardt	Leichhardt	6,338	7,085				
											24	26				



Current 6/1/17				Projected 27/9/21				SA1 7DIG CODE	Current CED	If Changed Proposed CED	Divided or T'ferred SA2's - Current	Divided or T'ferred SA2's - Projected	SA2_NAME_2011	SA3_NAME_2011	SA4_NAME_2011	LGA
SA1	SA2	SA3	SA4	SA1	SA2	SA3	SA4									
105				110				3114801 Kennedy	Leichhardt		105	110	Gordonvale - Trinity	Cairns - South	Cairns	Cairns Regional
313				331				3114802 Kennedy	Leichhardt		313	331	Gordonvale - Trinity	Cairns - South	Cairns	Cairns Regional
4				4				3114802 Leichhardt			4	4	Gordonvale - Trinity	Cairns - South	Cairns	Cairns Regional
49				54				3114803 Kennedy	Leichhardt		49	54	Gordonvale - Trinity	Cairns - South	Cairns	Cairns Regional
259				284				3114804 Kennedy	Leichhardt		259	284	Gordonvale - Trinity	Cairns - South	Cairns	Cairns Regional
302				318				3114805 Kennedy	Leichhardt		302	318	Gordonvale - Trinity	Cairns - South	Cairns	Cairns Regional
255				301				3114806 Kennedy	Leichhardt		255	301	Gordonvale - Trinity	Cairns - South	Cairns	Cairns Regional
218				245				3114807 Kennedy	Leichhardt		218	245	Gordonvale - Trinity	Cairns - South	Cairns	Cairns Regional
185				201				3114808 Kennedy	Leichhardt		185	201	Gordonvale - Trinity	Cairns - South	Cairns	Cairns Regional
328				350				3114809 Kennedy	Leichhardt		328	350	Gordonvale - Trinity	Cairns - South	Cairns	Cairns Regional
262				301				3114810 Kennedy	Leichhardt		262	301	Gordonvale - Trinity	Cairns - South	Cairns	Cairns Regional
282				288				3114811 Kennedy	Leichhardt		282	288	Gordonvale - Trinity	Cairns - South	Cairns	Cairns Regional
249				277				3114812 Kennedy	Leichhardt		249	277	Gordonvale - Trinity	Cairns - South	Cairns	Cairns Regional
235				255				3114813 Kennedy	Leichhardt		235	255	Gordonvale - Trinity	Cairns - South	Cairns	Cairns Regional
187				198				3114814 Kennedy	Leichhardt		187	198	Gordonvale - Trinity	Cairns - South	Cairns	Cairns Regional
344				395				3114815 Kennedy	Leichhardt		344	395	Gordonvale - Trinity	Cairns - South	Cairns	Cairns Regional
161				186				3114816 Kennedy	Leichhardt		161	186	Gordonvale - Trinity	Cairns - South	Cairns	Cairns Regional
246				244				3114817 Kennedy	Leichhardt		246	244	Gordonvale - Trinity	Cairns - South	Cairns	Cairns Regional
178				186				3114818 Kennedy	Leichhardt		178	186	Gordonvale - Trinity	Cairns - South	Cairns	Cairns Regional
221				232				3114819 Kennedy	Leichhardt		221	232	Gordonvale - Trinity	Cairns - South	Cairns	Cairns Regional
172				181				3114820 Kennedy	Leichhardt		172	181	Gordonvale - Trinity	Cairns - South	Cairns	Cairns Regional
142				146				3114821 Kennedy	Leichhardt		142	146	Gordonvale - Trinity	Cairns - South	Cairns	Cairns Regional
517				544				3114822 Kennedy	Leichhardt		517	544	Gordonvale - Trinity	Cairns - South	Cairns	Cairns Regional
324	5,538			325	5,956			3114823 Kennedy	Leichhardt		324	325	Gordonvale - Trinity	Cairns - South	Cairns	Cairns Regional
								Kennedy	Leichhardt		5,534	5,952				
								Leichhardt			4	4				
393				398				3114901 Leichhardt					Kanimbla - Mooroolbool	Cairns - South	Cairns	Cairns Regional
308				316				3114902 Leichhardt					Kanimbla - Mooroolbool	Cairns - South	Cairns	Cairns Regional
289				326				3114903 Leichhardt					Kanimbla - Mooroolbool	Cairns - South	Cairns	Cairns Regional
237				240				3114904 Leichhardt					Kanimbla - Mooroolbool	Cairns - South	Cairns	Cairns Regional
218				227				3114905 Leichhardt					Kanimbla - Mooroolbool	Cairns - South	Cairns	Cairns Regional
313				322				3114906 Leichhardt					Kanimbla - Mooroolbool	Cairns - South	Cairns	Cairns Regional
556				637				3114907 Leichhardt					Kanimbla - Mooroolbool	Cairns - South	Cairns	Cairns Regional
279				298				3114908 Leichhardt					Kanimbla - Mooroolbool	Cairns - South	Cairns	Cairns Regional
0				0				3114909 Leichhardt					Kanimbla - Mooroolbool	Cairns - South	Cairns	Cairns Regional
205				222				3114910 Leichhardt					Kanimbla - Mooroolbool	Cairns - South	Cairns	Cairns Regional
209				217				3114911 Leichhardt					Kanimbla - Mooroolbool	Cairns - South	Cairns	Cairns Regional
73				78				3114912 Leichhardt					Kanimbla - Mooroolbool	Cairns - South	Cairns	Cairns Regional
287				290				3114913 Leichhardt					Kanimbla - Mooroolbool	Cairns - South	Cairns	Cairns Regional
192				194				3114914 Leichhardt					Kanimbla - Mooroolbool	Cairns - South	Cairns	Cairns Regional
290				326				3114915 Leichhardt					Kanimbla - Mooroolbool	Cairns - South	Cairns	Cairns Regional
152				169				3114916 Leichhardt					Kanimbla - Mooroolbool	Cairns - South	Cairns	Cairns Regional
219				251				3114917 Leichhardt					Kanimbla - Mooroolbool	Cairns - South	Cairns	Cairns Regional
370				374				3114918 Leichhardt					Kanimbla - Mooroolbool	Cairns - South	Cairns	Cairns Regional
396				472				3114919 Leichhardt					Kanimbla - Mooroolbool	Cairns - South	Cairns	Cairns Regional
262				297				3114920 Leichhardt					Kanimbla - Mooroolbool	Cairns - South	Cairns	Cairns Regional
262				298				3114921 Leichhardt					Kanimbla - Mooroolbool	Cairns - South	Cairns	Cairns Regional
219				232				3114922 Leichhardt					Kanimbla - Mooroolbool	Cairns - South	Cairns	Cairns Regional
241				258				3114923 Leichhardt					Kanimbla - Mooroolbool	Cairns - South	Cairns	Cairns Regional
300	6,270			326	6,768			3114924 Leichhardt					Kanimbla - Mooroolbool	Cairns - South	Cairns	Cairns Regional
0				0				3115001 Kennedy	Leichhardt		0	0	Lamb Range	Cairns - South	Cairns	Cairns Regional
2	2			2	2			3115001 Leichhardt			2	2	Lamb Range	Cairns - South	Cairns	Cairns Regional
								Kennedy	Leichhardt		0	0				
								Leichhardt			2	2				
187				195				3115101 Leichhardt					Manoora	Cairns - South	Cairns	Cairns Regional
281				308				3115102 Leichhardt					Manoora	Cairns - South	Cairns	Cairns Regional
262				302				3115103 Leichhardt					Manoora	Cairns - South	Cairns	Cairns Regional
212				225				3115104 Leichhardt					Manoora	Cairns - South	Cairns	Cairns Regional
366				416				3115105 Leichhardt					Manoora	Cairns - South	Cairns	Cairns Regional
253				276				3115106 Leichhardt					Manoora	Cairns - South	Cairns	Cairns Regional
137				143				3115107 Leichhardt					Manoora	Cairns - South	Cairns	Cairns Regional
206				217				3115108 Leichhardt					Manoora	Cairns - South	Cairns	Cairns Regional
279				290				3115109 Leichhardt					Manoora	Cairns - South	Cairns	Cairns Regional
178				187				3115110 Leichhardt					Manoora	Cairns - South	Cairns	Cairns Regional
349				391				3115111 Leichhardt					Manoora	Cairns - South	Cairns	Cairns Regional
233				257				3115112 Leichhardt					Manoora	Cairns - South	Cairns	Cairns Regional
154				164				3115113 Leichhardt					Manoora	Cairns - South	Cairns	Cairns Regional
164				171				3115114 Leichhardt					Manoora	Cairns - South	Cairns	Cairns Regional
199	3,460			215	3,757			3115115 Leichhardt					Manoora	Cairns - South	Cairns	Cairns Regional
228				233				3115201 Leichhardt					Manunda	Cairns - South	Cairns	Cairns Regional
303				329				3115202 Leichhardt					Manunda	Cairns - South	Cairns	Cairns Regional
206				215				3115203 Leichhardt					Manunda	Cairns - South	Cairns	Cairns Regional
143				144				3115204 Leichhardt					Manunda	Cairns - South	Cairns	Cairns Regional
185				197				3115205 Leichhardt					Manunda	Cairns - South	Cairns	Cairns Regional
148				152				3115206 Leichhardt					Manunda	Cairns - South	Cairns	Cairns Regional
279				317				3115207 Leichhardt					Manunda	Cairns - South	Cairns	Cairns Regional
136				143				3115208 Leichhardt					Manunda	Cairns - South	Cairns	Cairns Regional
182				204				3115209 Leichhardt					Manunda	Cairns - South	Cairns	Cairns Regional
169				177				3115210 Leichhardt					Manunda	Cairns - South	Cairns	Cairns Regional
319				345				3115211 Leichhardt					Manunda	Cairns - South	Cairns	Cairns Regional

SA1	Current 6/1/17			Projected 27/9/21				SA1 7DIG CODE	Current CED	If Changed Proposed CED	Divided or T'ferred SA2's - Current	Divided or T'ferred SA2's - Projected	SA2_NAME_2011	SA3_NAME_2011	SA4_NAME_2011	LGA
	SA2	SA3	SA4	SA1	SA2	SA3	SA4									
199				208				3115212	Leichhardt				Manunda	Cairns - South	Cairns	Cairns Regional
374				418				3115213	Leichhardt				Manunda	Cairns - South	Cairns	Cairns Regional
338	3,209			371	3,453			3115214	Leichhardt				Manunda	Cairns - South	Cairns	Cairns Regional
322				366				3115301	Leichhardt				Mount Sheridan	Cairns - South	Cairns	Cairns Regional
328				353				3115302	Leichhardt				Mount Sheridan	Cairns - South	Cairns	Cairns Regional
301				320				3115303	Leichhardt				Mount Sheridan	Cairns - South	Cairns	Cairns Regional
301				334				3115304	Leichhardt				Mount Sheridan	Cairns - South	Cairns	Cairns Regional
424				455				3115305	Leichhardt				Mount Sheridan	Cairns - South	Cairns	Cairns Regional
486				555				3115306	Leichhardt				Mount Sheridan	Cairns - South	Cairns	Cairns Regional
11				11				3115307	Leichhardt				Mount Sheridan	Cairns - South	Cairns	Cairns Regional
195				214				3115308	Leichhardt				Mount Sheridan	Cairns - South	Cairns	Cairns Regional
268				292				3115309	Leichhardt				Mount Sheridan	Cairns - South	Cairns	Cairns Regional
349				397				3115310	Leichhardt				Mount Sheridan	Cairns - South	Cairns	Cairns Regional
208				214				3115311	Leichhardt				Mount Sheridan	Cairns - South	Cairns	Cairns Regional
320				344				3115312	Leichhardt				Mount Sheridan	Cairns - South	Cairns	Cairns Regional
211				243				3115313	Leichhardt				Mount Sheridan	Cairns - South	Cairns	Cairns Regional
252				281				3115314	Leichhardt				Mount Sheridan	Cairns - South	Cairns	Cairns Regional
272				319				3115315	Leichhardt				Mount Sheridan	Cairns - South	Cairns	Cairns Regional
459				517				3115316	Leichhardt				Mount Sheridan	Cairns - South	Cairns	Cairns Regional
172				182				3115317	Leichhardt				Mount Sheridan	Cairns - South	Cairns	Cairns Regional
209				239				3115318	Leichhardt				Mount Sheridan	Cairns - South	Cairns	Cairns Regional
338	5,426			388	6,024			3115319	Leichhardt				Mount Sheridan	Cairns - South	Cairns	Cairns Regional
214				214				3115401	Leichhardt				Westcourt - Bungalow	Cairns - South	Cairns	Cairns Regional
418				419				3115402	Leichhardt				Westcourt - Bungalow	Cairns - South	Cairns	Cairns Regional
295				294				3115403	Leichhardt				Westcourt - Bungalow	Cairns - South	Cairns	Cairns Regional
205				213				3115404	Leichhardt				Westcourt - Bungalow	Cairns - South	Cairns	Cairns Regional
86				88				3115405	Leichhardt				Westcourt - Bungalow	Cairns - South	Cairns	Cairns Regional
131				135				3115406	Leichhardt				Westcourt - Bungalow	Cairns - South	Cairns	Cairns Regional
173				195				3115407	Leichhardt				Westcourt - Bungalow	Cairns - South	Cairns	Cairns Regional
191				221				3115408	Leichhardt				Westcourt - Bungalow	Cairns - South	Cairns	Cairns Regional
306				308				3115409	Leichhardt				Westcourt - Bungalow	Cairns - South	Cairns	Cairns Regional
527				533				3115410	Leichhardt				Westcourt - Bungalow	Cairns - South	Cairns	Cairns Regional
267				292				3115411	Leichhardt				Westcourt - Bungalow	Cairns - South	Cairns	Cairns Regional
314				346				3115412	Leichhardt				Westcourt - Bungalow	Cairns - South	Cairns	Cairns Regional
194				222				3115413	Leichhardt				Westcourt - Bungalow	Cairns - South	Cairns	Cairns Regional
188				188				3115414	Leichhardt				Westcourt - Bungalow	Cairns - South	Cairns	Cairns Regional
318	3,827			358	4,026			3115415	Leichhardt				Westcourt - Bungalow	Cairns - South	Cairns	Cairns Regional
334				379				3115501	Leichhardt				White Rock	Cairns - South	Cairns	Cairns Regional
125				126				3115502	Leichhardt				White Rock	Cairns - South	Cairns	Cairns Regional
263				268				3115503	Leichhardt				White Rock	Cairns - South	Cairns	Cairns Regional
356				406				3115504	Leichhardt				White Rock	Cairns - South	Cairns	Cairns Regional
216				218				3115505	Leichhardt				White Rock	Cairns - South	Cairns	Cairns Regional
176				194				3115506	Leichhardt				White Rock	Cairns - South	Cairns	Cairns Regional
252				283				3115507	Leichhardt				White Rock	Cairns - South	Cairns	Cairns Regional
215				226				3115508	Leichhardt				White Rock	Cairns - South	Cairns	Cairns Regional
314				317				3115509	Leichhardt				White Rock	Cairns - South	Cairns	Cairns Regional
0				0				3115510	Leichhardt				White Rock	Cairns - South	Cairns	Cairns Regional
376				425				3115511	Leichhardt				White Rock	Cairns - South	Cairns	Cairns Regional
285	2,912			291	3,133			3115512	Leichhardt				White Rock	Cairns - South	Cairns	Cairns Regional
190				195				3115601	Leichhardt				Whitfield - Edge Hill	Cairns - South	Cairns	Cairns Regional
354				371				3115602	Leichhardt				Whitfield - Edge Hill	Cairns - South	Cairns	Cairns Regional
230				234				3115603	Leichhardt				Whitfield - Edge Hill	Cairns - South	Cairns	Cairns Regional
400				436				3115604	Leichhardt				Whitfield - Edge Hill	Cairns - South	Cairns	Cairns Regional
186				191				3115605	Leichhardt				Whitfield - Edge Hill	Cairns - South	Cairns	Cairns Regional
146				151				3115606	Leichhardt				Whitfield - Edge Hill	Cairns - South	Cairns	Cairns Regional
223				229				3115607	Leichhardt				Whitfield - Edge Hill	Cairns - South	Cairns	Cairns Regional
290				305				3115608	Leichhardt				Whitfield - Edge Hill	Cairns - South	Cairns	Cairns Regional
243				247				3115609	Leichhardt				Whitfield - Edge Hill	Cairns - South	Cairns	Cairns Regional
216				226				3115610	Leichhardt				Whitfield - Edge Hill	Cairns - South	Cairns	Cairns Regional
279				309				3115611	Leichhardt				Whitfield - Edge Hill	Cairns - South	Cairns	Cairns Regional
0				0				3115612	Leichhardt				Whitfield - Edge Hill	Cairns - South	Cairns	Cairns Regional
157				167				3115613	Leichhardt				Whitfield - Edge Hill	Cairns - South	Cairns	Cairns Regional
352				354				3115614	Leichhardt				Whitfield - Edge Hill	Cairns - South	Cairns	Cairns Regional
141				148				3115615	Leichhardt				Whitfield - Edge Hill	Cairns - South	Cairns	Cairns Regional
176				185				3115616	Leichhardt				Whitfield - Edge Hill	Cairns - South	Cairns	Cairns Regional
349				361				3115617	Leichhardt				Whitfield - Edge Hill	Cairns - South	Cairns	Cairns Regional
234				240				3115618	Leichhardt				Whitfield - Edge Hill	Cairns - South	Cairns	Cairns Regional
417				449				3115619	Leichhardt				Whitfield - Edge Hill	Cairns - South	Cairns	Cairns Regional
208				211				3115620	Leichhardt				Whitfield - Edge Hill	Cairns - South	Cairns	Cairns Regional
395				419				3115621	Leichhardt				Whitfield - Edge Hill	Cairns - South	Cairns	Cairns Regional
402				427				3115622	Leichhardt				Whitfield - Edge Hill	Cairns - South	Cairns	Cairns Regional
137	5,725			142	5,997			3115623	Leichhardt				Whitfield - Edge Hill	Cairns - South	Cairns	Cairns Regional
454				509				3115701	Leichhardt				Woree	Cairns - South	Cairns	Cairns Regional
280				294				3115702	Leichhardt				Woree	Cairns - South	Cairns	Cairns Regional
205				212				3115703	Leichhardt				Woree	Cairns - South	Cairns	Cairns Regional
245				278				3115704	Leichhardt				Woree	Cairns - South	Cairns	Cairns Regional
335				352				3115705	Leichhardt				Woree	Cairns - South	Cairns	Cairns Regional
192				204				3115706	Leichhardt				Woree	Cairns - South	Cairns	Cairns Regional
217				222				3115707	Leichhardt				Woree	Cairns - South	Cairns	Cairns Regional
234				253				3115708	Leichhardt				Woree	Cairns - South	Cairns	Cairns Regional



Current 6/1/17				Projected 27/9/21				SA1 7DIG CODE	Current CED	If Changed Proposed CED	Divided or T'ferred SA2's - Current	Divided or T'ferred SA2's - Projected	SA2_NAME_2011	SA3_NAME_2011	SA4_NAME_2011	LGA
SA1	SA2	SA3	SA4	SA1	SA2	SA3	SA4									
185				194				3115709	Leichhardt				Woree	Cairns - South	Cairns	Cairns Regional
2				2				3115710	Leichhardt				Woree	Cairns - South	Cairns	Cairns Regional
369				420				3115711	Leichhardt				Woree	Cairns - South	Cairns	Cairns Regional
346	3,064	62,459		356	3,296	67,343		3115712	Leichhardt				Woree	Cairns - South	Cairns	Cairns Regional
86				85				3115801	Kennedy	Leichhardt	86	85	Babinda	Innisfail - Cassowary Coast	Cairns	Cairns Regional
172				172				3115802	Kennedy	Leichhardt	172	172	Babinda	Innisfail - Cassowary Coast	Cairns	Cairns Regional
154				153				3115803	Kennedy	Leichhardt	154	153	Babinda	Innisfail - Cassowary Coast	Cairns	Cairns Regional
200				197				3115804	Kennedy	Leichhardt	200	197	Babinda	Innisfail - Cassowary Coast	Cairns	Cairns Regional
322				319				3115805	Kennedy	Leichhardt	322	319	Babinda	Innisfail - Cassowary Coast	Cairns	Cairns Regional
155				155				3115806	Kennedy	Leichhardt	155	155	Babinda	Innisfail - Cassowary Coast	Cairns	Cairns Regional
310				391				3115807	Kennedy	Leichhardt	310	391	Babinda	Innisfail - Cassowary Coast	Cairns	Cairns Regional
232				230				3115808	Kennedy	Leichhardt	232	230	Babinda	Innisfail - Cassowary Coast	Cairns	Cairns Regional
127				125				3115809	Kennedy		127	125	Babinda	Innisfail - Cassowary Coast	Cairns	Cassowary Coast
233				230				3115810	Kennedy		233	230	Babinda	Innisfail - Cassowary Coast	Cairns	Cassowary Coast
124				122				3115811	Kennedy	Leichhardt	124	122	Babinda	Innisfail - Cassowary Coast	Cairns	Cairns Regional
158				157				3115812	Kennedy		158	157	Babinda	Innisfail - Cassowary Coast	Cairns	Cassowary Coast
212				209				3115813	Kennedy	Leichhardt	212	209	Babinda	Innisfail - Cassowary Coast	Cairns	Cairns Regional
128				125				3115814	Kennedy	Leichhardt	128	125	Babinda	Innisfail - Cassowary Coast	Cairns	Cairns Regional
147				166				3115815	Kennedy	Leichhardt	147	166	Babinda	Innisfail - Cassowary Coast	Cairns	Cairns Regional
155	2,915			164	3,000			3115816	Kennedy	Leichhardt	155	164	Babinda	Innisfail - Cassowary Coast	Cairns	Cairns Regional
									Kennedy Kennedy	Leichhardt	518 2,397	512 2,488				Cassowary Coast Cairns Regional
348				374				3115901	Kennedy				Innisfail	Innisfail - Cassowary Coast	Cairns	Cassowary Coast
198				201				3115902	Kennedy				Innisfail	Innisfail - Cassowary Coast	Cairns	Cassowary Coast
77				78				3115903	Kennedy				Innisfail	Innisfail - Cassowary Coast	Cairns	Cassowary Coast
101				113				3115904	Kennedy				Innisfail	Innisfail - Cassowary Coast	Cairns	Cassowary Coast
134				140				3115905	Kennedy				Innisfail	Innisfail - Cassowary Coast	Cairns	Cassowary Coast
219				230				3115906	Kennedy				Innisfail	Innisfail - Cassowary Coast	Cairns	Cassowary Coast
266				270				3115907	Kennedy				Innisfail	Innisfail - Cassowary Coast	Cairns	Cassowary Coast
132				144				3115908	Kennedy				Innisfail	Innisfail - Cassowary Coast	Cairns	Cassowary Coast
110				111				3115909	Kennedy				Innisfail	Innisfail - Cassowary Coast	Cairns	Cassowary Coast
157				163				3115910	Kennedy				Innisfail	Innisfail - Cassowary Coast	Cairns	Cassowary Coast
137				144				3115911	Kennedy				Innisfail	Innisfail - Cassowary Coast	Cairns	Cassowary Coast
217				252				3115912	Kennedy				Innisfail	Innisfail - Cassowary Coast	Cairns	Cassowary Coast
235				236				3115913	Kennedy				Innisfail	Innisfail - Cassowary Coast	Cairns	Cassowary Coast
205				214				3115914	Kennedy				Innisfail	Innisfail - Cassowary Coast	Cairns	Cassowary Coast
356				360				3115915	Kennedy				Innisfail	Innisfail - Cassowary Coast	Cairns	Cassowary Coast
292				319				3115916	Kennedy				Innisfail	Innisfail - Cassowary Coast	Cairns	Cassowary Coast
246				250				3115917	Kennedy				Innisfail	Innisfail - Cassowary Coast	Cairns	Cassowary Coast
218				250				3115918	Kennedy				Innisfail	Innisfail - Cassowary Coast	Cairns	Cassowary Coast
180				189				3115919	Kennedy				Innisfail	Innisfail - Cassowary Coast	Cairns	Cassowary Coast
145				147				3115920	Kennedy				Innisfail	Innisfail - Cassowary Coast	Cairns	Cassowary Coast
159				161				3115921	Kennedy				Innisfail	Innisfail - Cassowary Coast	Cairns	Cassowary Coast
228				232				3115922	Kennedy				Innisfail	Innisfail - Cassowary Coast	Cairns	Cassowary Coast
98				99				3115923	Kennedy				Innisfail	Innisfail - Cassowary Coast	Cairns	Cassowary Coast
176				178				3115924	Kennedy				Innisfail	Innisfail - Cassowary Coast	Cairns	Cassowary Coast
284				293				3115925	Kennedy				Innisfail	Innisfail - Cassowary Coast	Cairns	Cassowary Coast
188				191				3115926	Kennedy				Innisfail	Innisfail - Cassowary Coast	Cairns	Cassowary Coast
140				147				3115927	Kennedy				Innisfail	Innisfail - Cassowary Coast	Cairns	Cassowary Coast
245				248				3115928	Kennedy				Innisfail	Innisfail - Cassowary Coast	Cairns	Cassowary Coast
157				171				3115929	Kennedy				Innisfail	Innisfail - Cassowary Coast	Cairns	Cassowary Coast
348	5,996			393	6,298			3115930	Kennedy				Innisfail	Innisfail - Cassowary Coast	Cairns	Cassowary Coast
276				358				3116001	Kennedy				Johnstone	Innisfail - Cassowary Coast	Cairns	Cassowary Coast
221				221				3116002	Kennedy				Johnstone	Innisfail - Cassowary Coast	Cairns	Cassowary Coast
220				220				3116003	Kennedy				Johnstone	Innisfail - Cassowary Coast	Cairns	Cassowary Coast
230				285				3116004	Kennedy				Johnstone	Innisfail - Cassowary Coast	Cairns	Cassowary Coast
250				251				3116005	Kennedy				Johnstone	Innisfail - Cassowary Coast	Cairns	Cassowary Coast
323				322				3116006	Kennedy				Johnstone	Innisfail - Cassowary Coast	Cairns	Cassowary Coast
294				304				3116007	Kennedy				Johnstone	Innisfail - Cassowary Coast	Cairns	Cassowary Coast
213				212				3116008	Kennedy				Johnstone	Innisfail - Cassowary Coast	Cairns	Cassowary Coast
277				279				3116009	Kennedy				Johnstone	Innisfail - Cassowary Coast	Cairns	Cassowary Coast
165				165				3116010	Kennedy				Johnstone	Innisfail - Cassowary Coast	Cairns	Cassowary Coast
357				357				3116011	Kennedy				Johnstone	Innisfail - Cassowary Coast	Cairns	Cassowary Coast
15				15				3116012	Kennedy				Johnstone	Innisfail - Cassowary Coast	Cairns	Cassowary Coast
0				0				3116013	Kennedy				Johnstone	Innisfail - Cassowary Coast	Cairns	Cassowary Coast
164				163				3116014	Kennedy				Johnstone	Innisfail - Cassowary Coast	Cairns	Cassowary Coast
137				136				3116015	Kennedy				Johnstone	Innisfail - Cassowary Coast	Cairns	Cassowary Coast
0				0				3116016	Kennedy				Johnstone	Innisfail - Cassowary Coast	Cairns	Cassowary Coast
205				205				3116017	Kennedy				Johnstone	Innisfail - Cassowary Coast	Cairns	Cassowary Coast
293				291				3116018	Kennedy				Johnstone	Innisfail - Cassowary Coast	Cairns	Cassowary Coast
267				330				3116019	Kennedy				Johnstone	Innisfail - Cassowary Coast	Cairns	Cassowary Coast
408				408				3116020	Kennedy				Johnstone	Innisfail - Cassowary Coast	Cairns	Cassowary Coast
255				256				3116021	Kennedy				Johnstone	Innisfail - Cassowary Coast	Cairns	Cassowary Coast
398				398				3116022	Kennedy				Johnstone	Innisfail - Cassowary Coast	Cairns	Cassowary Coast
184				184				3116023	Kennedy				Johnstone	Innisfail - Cassowary Coast	Cairns	Cassowary Coast
152	5,304			152	5,512			3116024	Kennedy				Johnstone	Innisfail - Cassowary Coast	Cairns	Cassowary Coast
215				222				3116101	Kennedy				Tully	Innisfail - Cassowary Coast	Cairns	Cassowary Coast
103				103				3116102	Kennedy				Tully	Innisfail - Cassowary Coast	Cairns	Cassowary Coast
178				179				3116103	Kennedy				Tully	Innisfail - Cassowary Coast	Cairns	Cassowary Coast
4				4				3116104	Kennedy				Tully	Innisfail - Cassowary Coast	Cairns	Cassowary Coast

Current 6/1/17				Projected 27/9/21				SA1 7DIG CODE	Current CED	If Changed Proposed CED	Divided or T'ferred SA2's - Current	Divided or T'ferred SA2's - Projected	SA2_NAME_2011	SA3_NAME_2011	SA4_NAME_2011	LGA
SA1	SA2	SA3	SA4	SA1	SA2	SA3	SA4									
114				120				3116105 Kennedy					Tully	Innisfail - Cassowary Coast	Cairns	Cassowary Coast
6				6				3116106 Kennedy					Tully	Innisfail - Cassowary Coast	Cairns	Cassowary Coast
126				144				3116107 Kennedy					Tully	Innisfail - Cassowary Coast	Cairns	Cassowary Coast
0				0				3116108 Kennedy					Tully	Innisfail - Cassowary Coast	Cairns	Cassowary Coast
220				220				3116109 Kennedy					Tully	Innisfail - Cassowary Coast	Cairns	Cassowary Coast
151				152				3116110 Kennedy					Tully	Innisfail - Cassowary Coast	Cairns	Cassowary Coast
388				393				3116111 Kennedy					Tully	Innisfail - Cassowary Coast	Cairns	Cassowary Coast
358				382				3116112 Kennedy					Tully	Innisfail - Cassowary Coast	Cairns	Cassowary Coast
175				219				3116113 Kennedy					Tully	Innisfail - Cassowary Coast	Cairns	Cassowary Coast
235				284				3116114 Kennedy					Tully	Innisfail - Cassowary Coast	Cairns	Cassowary Coast
12				12				3116115 Kennedy					Tully	Innisfail - Cassowary Coast	Cairns	Cassowary Coast
334				382				3116116 Kennedy					Tully	Innisfail - Cassowary Coast	Cairns	Cassowary Coast
123				148				3116117 Kennedy					Tully	Innisfail - Cassowary Coast	Cairns	Cassowary Coast
188				223				3116118 Kennedy					Tully	Innisfail - Cassowary Coast	Cairns	Cassowary Coast
269				270				3116119 Kennedy					Tully	Innisfail - Cassowary Coast	Cairns	Cassowary Coast
290				303				3116120 Kennedy					Tully	Innisfail - Cassowary Coast	Cairns	Cassowary Coast
173				174				3116121 Kennedy					Tully	Innisfail - Cassowary Coast	Cairns	Cassowary Coast
264				268				3116122 Kennedy					Tully	Innisfail - Cassowary Coast	Cairns	Cassowary Coast
227				228				3116123 Kennedy					Tully	Innisfail - Cassowary Coast	Cairns	Cassowary Coast
351				374				3116124 Kennedy					Tully	Innisfail - Cassowary Coast	Cairns	Cassowary Coast
118				118				3116125 Kennedy					Tully	Innisfail - Cassowary Coast	Cairns	Cassowary Coast
348				346				3116126 Kennedy					Tully	Innisfail - Cassowary Coast	Cairns	Cassowary Coast
152				155				3116127 Kennedy					Tully	Innisfail - Cassowary Coast	Cairns	Cassowary Coast
164				178				3116128 Kennedy					Tully	Innisfail - Cassowary Coast	Cairns	Cassowary Coast
147				154				3116129 Kennedy					Tully	Innisfail - Cassowary Coast	Cairns	Cassowary Coast
233				260				3116130 Kennedy					Tully	Innisfail - Cassowary Coast	Cairns	Cassowary Coast
80				83				3116131 Kennedy					Tully	Innisfail - Cassowary Coast	Cairns	Cassowary Coast
162				165				3116132 Kennedy					Tully	Innisfail - Cassowary Coast	Cairns	Cassowary Coast
257				257				3116133 Kennedy					Tully	Innisfail - Cassowary Coast	Cairns	Cassowary Coast
216				217				3116134 Kennedy					Tully	Innisfail - Cassowary Coast	Cairns	Cassowary Coast
210				211				3116135 Kennedy					Tully	Innisfail - Cassowary Coast	Cairns	Cassowary Coast
75				75				3116136 Kennedy					Tully	Innisfail - Cassowary Coast	Cairns	Cassowary Coast
0				0				3116137 Kennedy					Tully	Innisfail - Cassowary Coast	Cairns	Cassowary Coast
0				0				3116138 Kennedy					Tully	Innisfail - Cassowary Coast	Cairns	Cassowary Coast
26				26				3116139 Kennedy					Tully	Innisfail - Cassowary Coast	Cairns	Cassowary Coast
135				140				3116140 Kennedy					Tully	Innisfail - Cassowary Coast	Cairns	Cassowary Coast
142	6,969			152	7,347			3116141 Kennedy					Tully	Innisfail - Cassowary Coast	Cairns	Cassowary Coast
0				0				3116201 Kennedy	Leichhardt		0	0	Wooroonooran	Innisfail - Cassowary Coast	Cairns	Cairns Regional
2				2				3116201 Kennedy			2	2	Wooroonooran	Innisfail - Cassowary Coast	Cairns	Cassowary Coast
0	2			0	2			3116201 Kennedy			0	0	Wooroonooran	Innisfail - Cassowary Coast	Cairns	Tablelands Regional
								Kennedy	Leichhardt		0	0				Cairns Regional
								Kennedy			2	2				Cassowary Coast
								Kennedy			0	0				Tablelands Regional
692				797				3116301 Kennedy	Leichhardt		692	797	Yarrabah	Innisfail - Cassowary Coast	Cairns	Yarrabah Aboriginal
368	1,060	22,246		414	1,211	23,370		3116302 Kennedy	Leichhardt		368	414	Yarrabah	Innisfail - Cassowary Coast	Cairns	Yarrabah Aboriginal
								Kennedy	Leichhardt		1,060	1,211				
160				167				3116401 Leichhardt	Kennedy		160	167	Daintree	Port Douglas - Daintree	Cairns	Douglas
196				245				3116402 Leichhardt	Kennedy		196	245	Daintree	Port Douglas - Daintree	Cairns	Douglas
216				214				3116403 Leichhardt	Kennedy		216	214	Daintree	Port Douglas - Daintree	Cairns	Douglas
264				311				3116404 Leichhardt	Kennedy		264	311	Daintree	Port Douglas - Daintree	Cairns	Douglas
266				288				3116405 Leichhardt	Kennedy		266	288	Daintree	Port Douglas - Daintree	Cairns	Douglas
355				354				3116406 Leichhardt	Kennedy		355	354	Daintree	Port Douglas - Daintree	Cairns	Douglas
240				237				3116407 Leichhardt	Kennedy		240	237	Daintree	Port Douglas - Daintree	Cairns	Douglas
54				53				3116408 Leichhardt	Kennedy		54	53	Daintree	Port Douglas - Daintree	Cairns	Douglas
313				312				3116409 Leichhardt	Kennedy		313	312	Daintree	Port Douglas - Daintree	Cairns	Douglas
289				346				3116410 Leichhardt	Kennedy		289	346	Daintree	Port Douglas - Daintree	Cairns	Douglas
238				279				3116411 Leichhardt	Kennedy		238	279	Daintree	Port Douglas - Daintree	Cairns	Douglas
218				217				3116412 Leichhardt	Kennedy		218	217	Daintree	Port Douglas - Daintree	Cairns	Douglas
316				314				3116413 Leichhardt	Kennedy		316	314	Daintree	Port Douglas - Daintree	Cairns	Douglas
280				280				3116414 Leichhardt	Kennedy		280	280	Daintree	Port Douglas - Daintree	Cairns	Douglas
335				333				3116415 Leichhardt	Kennedy		335	333	Daintree	Port Douglas - Daintree	Cairns	Douglas
266				266				3116416 Leichhardt	Kennedy		266	266	Daintree	Port Douglas - Daintree	Cairns	Douglas
297				295				3116417 Leichhardt	Kennedy		297	295	Daintree	Port Douglas - Daintree	Cairns	Douglas
2				2				3116418 Leichhardt	Kennedy		2	2	Daintree	Port Douglas - Daintree	Cairns	Douglas
159				156				3116419 Leichhardt	Kennedy		159	156	Daintree	Port Douglas - Daintree	Cairns	Douglas
72	4,536			72	4,741			3116420 Leichhardt	Kennedy		72	72	Daintree	Port Douglas - Daintree	Cairns	Douglas
								Leichhardt	Kennedy		4,536	4,741				
167				175				3116501 Leichhardt	Kennedy		167	175	Port Douglas	Port Douglas - Daintree	Cairns	Douglas
169				176				3116502 Leichhardt	Kennedy		169	176	Port Douglas	Port Douglas - Daintree	Cairns	Douglas
149				156				3116503 Leichhardt	Kennedy		149	156	Port Douglas	Port Douglas - Daintree	Cairns	Douglas
469				502				3116504 Leichhardt	Kennedy		469	502	Port Douglas	Port Douglas - Daintree	Cairns	Douglas
305				322				3116505 Leichhardt	Kennedy		305	322	Port Douglas	Port Douglas - Daintree	Cairns	Douglas
245				258				3116506 Leichhardt	Kennedy		245	258	Port Douglas	Port Douglas - Daintree	Cairns	Douglas
471				500				3116507 Leichhardt	Kennedy		471	500	Port Douglas	Port Douglas - Daintree	Cairns	Douglas
408				434				3116508 Leichhardt	Kennedy		408	434	Port Douglas	Port Douglas - Daintree	Cairns	Douglas
124				130				3116509 Leichhardt	Kennedy		124	130	Port Douglas	Port Douglas - Daintree	Cairns	Douglas
247				261				3116510 Leichhardt	Kennedy		247	261	Port Douglas	Port Douglas - Daintree	Cairns	Douglas
212				220				3116511 Leichhardt	Kennedy		212	220	Port Douglas	Port Douglas - Daintree	Cairns	Douglas
198	3,164	7,700		208	3,342	8,083		3116512 Leichhardt	Kennedy		198	208	Port Douglas	Port Douglas - Daintree	Cairns	Douglas
								Leichhardt	Kennedy		3,164	3,342				



SA1	Current 6/1/17			Projected 27/9/21				SA1 7DIG CODE	Current CED	If Changed Proposed CED	Divided or T'ferred SA2's - Current	Divided or T'ferred SA2's - Projected	SA2_NAME_2011	SA3_NAME_2011	SA4_NAME_2011	LGA
	SA2	SA3	SA4	SA1	SA2	SA3	SA4									
265				297				3116601	Kennedy				Atherton	Tablelands (East) - Kuranda	Cairns	Tablelands Regional
312				309				3116602	Kennedy				Atherton	Tablelands (East) - Kuranda	Cairns	Tablelands Regional
396				408				3116603	Kennedy				Atherton	Tablelands (East) - Kuranda	Cairns	Tablelands Regional
347				347				3116604	Kennedy				Atherton	Tablelands (East) - Kuranda	Cairns	Tablelands Regional
303				332				3116605	Kennedy				Atherton	Tablelands (East) - Kuranda	Cairns	Tablelands Regional
362				372				3116606	Kennedy				Atherton	Tablelands (East) - Kuranda	Cairns	Tablelands Regional
201				200				3116607	Kennedy				Atherton	Tablelands (East) - Kuranda	Cairns	Tablelands Regional
251				259				3116608	Kennedy				Atherton	Tablelands (East) - Kuranda	Cairns	Tablelands Regional
318				348				3116609	Kennedy				Atherton	Tablelands (East) - Kuranda	Cairns	Tablelands Regional
342				379				3116610	Kennedy				Atherton	Tablelands (East) - Kuranda	Cairns	Tablelands Regional
335				339				3116611	Kennedy				Atherton	Tablelands (East) - Kuranda	Cairns	Tablelands Regional
276				307				3116612	Kennedy				Atherton	Tablelands (East) - Kuranda	Cairns	Tablelands Regional
333				339				3116613	Kennedy				Atherton	Tablelands (East) - Kuranda	Cairns	Tablelands Regional
292				319				3116614	Kennedy				Atherton	Tablelands (East) - Kuranda	Cairns	Tablelands Regional
292				330				3116615	Kennedy				Atherton	Tablelands (East) - Kuranda	Cairns	Tablelands Regional
293				295				3116616	Kennedy				Atherton	Tablelands (East) - Kuranda	Cairns	Tablelands Regional
311				316				3116617	Kennedy				Atherton	Tablelands (East) - Kuranda	Cairns	Tablelands Regional
157				160				3116618	Kennedy				Atherton	Tablelands (East) - Kuranda	Cairns	Tablelands Regional
130				131				3116619	Kennedy				Atherton	Tablelands (East) - Kuranda	Cairns	Tablelands Regional
187				193				3116620	Kennedy				Atherton	Tablelands (East) - Kuranda	Cairns	Tablelands Regional
422				421				3116621	Kennedy				Atherton	Tablelands (East) - Kuranda	Cairns	Tablelands Regional
254				261				3116622	Kennedy				Atherton	Tablelands (East) - Kuranda	Cairns	Tablelands Regional
317				319				3116623	Kennedy				Atherton	Tablelands (East) - Kuranda	Cairns	Tablelands Regional
331				333				3116624	Kennedy				Atherton	Tablelands (East) - Kuranda	Cairns	Tablelands Regional
317	7,344			316	7,630			3116625	Kennedy				Atherton	Tablelands (East) - Kuranda	Cairns	Tablelands Regional
147				147				3116701	Kennedy				Herberton	Tablelands (East) - Kuranda	Cairns	Tablelands Regional
104				130				3116702	Kennedy				Herberton	Tablelands (East) - Kuranda	Cairns	Tablelands Regional
218				214				3116703	Kennedy				Herberton	Tablelands (East) - Kuranda	Cairns	Tablelands Regional
275				270				3116704	Kennedy				Herberton	Tablelands (East) - Kuranda	Cairns	Tablelands Regional
338				334				3116705	Kennedy				Herberton	Tablelands (East) - Kuranda	Cairns	Tablelands Regional
215				211				3116706	Kennedy				Herberton	Tablelands (East) - Kuranda	Cairns	Tablelands Regional
217				212				3116707	Kennedy				Herberton	Tablelands (East) - Kuranda	Cairns	Tablelands Regional
245				319				3116708	Kennedy				Herberton	Tablelands (East) - Kuranda	Cairns	Tablelands Regional
205				222				3116709	Kennedy				Herberton	Tablelands (East) - Kuranda	Cairns	Tablelands Regional
115				110				3116710	Kennedy				Herberton	Tablelands (East) - Kuranda	Cairns	Tablelands Regional
227				225				3116711	Kennedy				Herberton	Tablelands (East) - Kuranda	Cairns	Tablelands Regional
226				224				3116712	Kennedy				Herberton	Tablelands (East) - Kuranda	Cairns	Tablelands Regional
241				238				3116713	Kennedy				Herberton	Tablelands (East) - Kuranda	Cairns	Tablelands Regional
132				133				3116714	Kennedy				Herberton	Tablelands (East) - Kuranda	Cairns	Tablelands Regional
146				144				3116715	Kennedy				Herberton	Tablelands (East) - Kuranda	Cairns	Tablelands Regional
332	3,383			324	3,457			3116716	Kennedy				Herberton	Tablelands (East) - Kuranda	Cairns	Tablelands Regional
0				0				3116801	Kennedy		0	0	Kuranda	Tablelands (East) - Kuranda	Cairns	Mareeba
0				0				3116802	Kennedy		0	0	Kuranda	Tablelands (East) - Kuranda	Cairns	Mareeba
158				157				3116803	Leichhardt	Kennedy	158	157	Kuranda	Tablelands (East) - Kuranda	Cairns	Mareeba
3				3				3116804	Leichhardt	Kennedy	3	3	Kuranda	Tablelands (East) - Kuranda	Cairns	Mareeba
196				195				3116805	Leichhardt	Kennedy	196	195	Kuranda	Tablelands (East) - Kuranda	Cairns	Mareeba
236				235				3116806	Leichhardt	Kennedy	236	235	Kuranda	Tablelands (East) - Kuranda	Cairns	Mareeba
312				381				3116807	Leichhardt	Kennedy	312	381	Kuranda	Tablelands (East) - Kuranda	Cairns	Mareeba
227				229				3116808	Leichhardt	Kennedy	227	229	Kuranda	Tablelands (East) - Kuranda	Cairns	Mareeba
275				274				3116809	Leichhardt	Kennedy	275	274	Kuranda	Tablelands (East) - Kuranda	Cairns	Mareeba
212				277				3116810	Leichhardt	Kennedy	212	277	Kuranda	Tablelands (East) - Kuranda	Cairns	Mareeba
408				402				3116811	Leichhardt	Kennedy	408	402	Kuranda	Tablelands (East) - Kuranda	Cairns	Mareeba
134				134				3116812	Kennedy		134	134	Kuranda	Tablelands (East) - Kuranda	Cairns	Mareeba
276				277				3116812	Leichhardt	Kennedy	276	277	Kuranda	Tablelands (East) - Kuranda	Cairns	Mareeba
244				242				3116813	Leichhardt	Kennedy	244	242	Kuranda	Tablelands (East) - Kuranda	Cairns	Mareeba
4				4				3116814	Kennedy		4	4	Kuranda	Tablelands (East) - Kuranda	Cairns	Mareeba
116				116				3116814	Leichhardt	Kennedy	116	116	Kuranda	Tablelands (East) - Kuranda	Cairns	Mareeba
57	2,858			57	2,983			3116815	Leichhardt	Kennedy	57	57	Kuranda	Tablelands (East) - Kuranda	Cairns	Mareeba
									Kennedy		138	138				
									Leichhardt	Kennedy	2,720	2,845				
182				181				3116901	Kennedy				Malanda - Yungaburra	Tablelands (East) - Kuranda	Cairns	Tablelands Regional
143				139				3116902	Kennedy				Malanda - Yungaburra	Tablelands (East) - Kuranda	Cairns	Tablelands Regional
167				162				3116903	Kennedy				Malanda - Yungaburra	Tablelands (East) - Kuranda	Cairns	Tablelands Regional
257				253				3116904	Kennedy				Malanda - Yungaburra	Tablelands (East) - Kuranda	Cairns	Tablelands Regional
302				297				3116905	Kennedy				Malanda - Yungaburra	Tablelands (East) - Kuranda	Cairns	Tablelands Regional
350				341				3116906	Kennedy				Malanda - Yungaburra	Tablelands (East) - Kuranda	Cairns	Tablelands Regional
151				148				3116907	Kennedy				Malanda - Yungaburra	Tablelands (East) - Kuranda	Cairns	Tablelands Regional
101				99				3116908	Kennedy				Malanda - Yungaburra	Tablelands (East) - Kuranda	Cairns	Tablelands Regional
111				109				3116909	Kennedy				Malanda - Yungaburra	Tablelands (East) - Kuranda	Cairns	Tablelands Regional
447				438				3116910	Kennedy				Malanda - Yungaburra	Tablelands (East) - Kuranda	Cairns	Tablelands Regional
294				288				3116911	Kennedy				Malanda - Yungaburra	Tablelands (East) - Kuranda	Cairns	Tablelands Regional
2				2				3116912	Kennedy				Malanda - Yungaburra	Tablelands (East) - Kuranda	Cairns	Tablelands Regional
233				229				3116913	Kennedy				Malanda - Yungaburra	Tablelands (East) - Kuranda	Cairns	Tablelands Regional
185				182				3116914	Kennedy				Malanda - Yungaburra	Tablelands (East) - Kuranda	Cairns	Tablelands Regional
139				138				3116915	Kennedy				Malanda - Yungaburra	Tablelands (East) - Kuranda	Cairns	Tablelands Regional
232				227				3116916	Kennedy				Malanda - Yungaburra	Tablelands (East) - Kuranda	Cairns	Tablelands Regional
127				124				3116917	Kennedy				Malanda - Yungaburra	Tablelands (East) - Kuranda	Cairns	Tablelands Regional
182				177				3116918	Kennedy				Malanda - Yungaburra	Tablelands (East) - Kuranda	Cairns	Tablelands Regional
284				328				3116919	Kennedy				Malanda - Yungaburra	Tablelands (East) - Kuranda	Cairns	Tablelands Regional
198				210				3116920	Kennedy				Malanda - Yungaburra	Tablelands (East) - Kuranda	Cairns	Tablelands Regional

SA1	Current 6/1/17			Projected 27/9/21				SA1 7DIG CODE	Current CED	If Changed Proposed CED	Divided or T'ferred SA2's - Current	Divided or T'ferred SA2's - Projected	SA2_NAME_2011	SA3_NAME_2011	SA4_NAME_2011	LGA
	SA2	SA3	SA4	SA1	SA2	SA3	SA4									
107				105				3116921	Kennedy				Malanda - Yungaburra	Tablelands (East) - Kuranda	Cairns	Tablelands Regional
144				141				3116922	Kennedy				Malanda - Yungaburra	Tablelands (East) - Kuranda	Cairns	Tablelands Regional
471				533				3116923	Kennedy				Malanda - Yungaburra	Tablelands (East) - Kuranda	Cairns	Tablelands Regional
169				209				3116924	Kennedy				Malanda - Yungaburra	Tablelands (East) - Kuranda	Cairns	Tablelands Regional
209				250				3116925	Kennedy				Malanda - Yungaburra	Tablelands (East) - Kuranda	Cairns	Tablelands Regional
133				130				3116926	Kennedy				Malanda - Yungaburra	Tablelands (East) - Kuranda	Cairns	Tablelands Regional
156				152				3116927	Kennedy				Malanda - Yungaburra	Tablelands (East) - Kuranda	Cairns	Tablelands Regional
172				167				3116928	Kennedy				Malanda - Yungaburra	Tablelands (East) - Kuranda	Cairns	Tablelands Regional
105				103				3116929	Kennedy				Malanda - Yungaburra	Tablelands (East) - Kuranda	Cairns	Tablelands Regional
329	6,082			324	6,186			3116930	Kennedy				Malanda - Yungaburra	Tablelands (East) - Kuranda	Cairns	Tablelands Regional
599				609				3117001	Kennedy				Mareeba	Tablelands (East) - Kuranda	Cairns	Mareeba
308				309				3117002	Kennedy				Mareeba	Tablelands (East) - Kuranda	Cairns	Mareeba
389				387				3117003	Kennedy				Mareeba	Tablelands (East) - Kuranda	Cairns	Mareeba
217				219				3117004	Kennedy				Mareeba	Tablelands (East) - Kuranda	Cairns	Mareeba
383				397				3117005	Kennedy				Mareeba	Tablelands (East) - Kuranda	Cairns	Mareeba
241				244				3117006	Kennedy				Mareeba	Tablelands (East) - Kuranda	Cairns	Mareeba
149				149				3117007	Kennedy				Mareeba	Tablelands (East) - Kuranda	Cairns	Mareeba
180				182				3117008	Kennedy				Mareeba	Tablelands (East) - Kuranda	Cairns	Mareeba
146				146				3117009	Kennedy				Mareeba	Tablelands (East) - Kuranda	Cairns	Mareeba
341				344				3117010	Kennedy				Mareeba	Tablelands (East) - Kuranda	Cairns	Mareeba
333				386				3117011	Kennedy				Mareeba	Tablelands (East) - Kuranda	Cairns	Mareeba
238				259				3117012	Kennedy				Mareeba	Tablelands (East) - Kuranda	Cairns	Mareeba
138				144				3117013	Kennedy				Mareeba	Tablelands (East) - Kuranda	Cairns	Mareeba
292				304				3117014	Kennedy				Mareeba	Tablelands (East) - Kuranda	Cairns	Mareeba
328				349				3117015	Kennedy				Mareeba	Tablelands (East) - Kuranda	Cairns	Mareeba
358				387				3117016	Kennedy				Mareeba	Tablelands (East) - Kuranda	Cairns	Mareeba
415				423				3117017	Kennedy				Mareeba	Tablelands (East) - Kuranda	Cairns	Mareeba
183				189				3117018	Kennedy				Mareeba	Tablelands (East) - Kuranda	Cairns	Mareeba
309				316				3117019	Kennedy				Mareeba	Tablelands (East) - Kuranda	Cairns	Mareeba
360				390				3117020	Kennedy				Mareeba	Tablelands (East) - Kuranda	Cairns	Mareeba
330				362				3117021	Kennedy				Mareeba	Tablelands (East) - Kuranda	Cairns	Mareeba
319				317				3117022	Kennedy				Mareeba	Tablelands (East) - Kuranda	Cairns	Mareeba
413				486				3117023	Kennedy				Mareeba	Tablelands (East) - Kuranda	Cairns	Mareeba
371	7,340	27,007	154,131	402	7,700	27,956	163,952	3117024	Kennedy				Mareeba	Tablelands (East) - Kuranda	Cairns	Mareeba
323				340				3117101	Maranoa				Balonne	Darling Downs (West) - Maranoa	Darling Downs - Maranoa	Balonne
197				204				3117102	Maranoa				Balonne	Darling Downs (West) - Maranoa	Darling Downs - Maranoa	Balonne
204				211				3117103	Maranoa				Balonne	Darling Downs (West) - Maranoa	Darling Downs - Maranoa	Balonne
282				296				3117104	Maranoa				Balonne	Darling Downs (West) - Maranoa	Darling Downs - Maranoa	Balonne
259				269				3117105	Maranoa				Balonne	Darling Downs (West) - Maranoa	Darling Downs - Maranoa	Balonne
163				204				3117106	Maranoa				Balonne	Darling Downs (West) - Maranoa	Darling Downs - Maranoa	Balonne
183				252				3117107	Maranoa				Balonne	Darling Downs (West) - Maranoa	Darling Downs - Maranoa	Balonne
262				271				3117108	Maranoa				Balonne	Darling Downs (West) - Maranoa	Darling Downs - Maranoa	Balonne
210				217				3117109	Maranoa				Balonne	Darling Downs (West) - Maranoa	Darling Downs - Maranoa	Balonne
266				277				3117110	Maranoa				Balonne	Darling Downs (West) - Maranoa	Darling Downs - Maranoa	Balonne
174				181				3117111	Maranoa				Balonne	Darling Downs (West) - Maranoa	Darling Downs - Maranoa	Balonne
296				308				3117112	Maranoa				Balonne	Darling Downs (West) - Maranoa	Darling Downs - Maranoa	Balonne
193				200				3117113	Maranoa				Balonne	Darling Downs (West) - Maranoa	Darling Downs - Maranoa	Balonne
0	3,012			0	3,230			3117114	Maranoa				Balonne	Darling Downs (West) - Maranoa	Darling Downs - Maranoa	Balonne
261				285				3117201	Maranoa				Chinchilla	Darling Downs (West) - Maranoa	Darling Downs - Maranoa	Western Downs Regional
302				308				3117202	Maranoa				Chinchilla	Darling Downs (West) - Maranoa	Darling Downs - Maranoa	Western Downs Regional
209				219				3117203	Maranoa				Chinchilla	Darling Downs (West) - Maranoa	Darling Downs - Maranoa	Western Downs Regional
204				210				3117204	Maranoa				Chinchilla	Darling Downs (West) - Maranoa	Darling Downs - Maranoa	Western Downs Regional
416				450				3117205	Maranoa				Chinchilla	Darling Downs (West) - Maranoa	Darling Downs - Maranoa	Western Downs Regional
488				522				3117206	Maranoa				Chinchilla	Darling Downs (West) - Maranoa	Darling Downs - Maranoa	Western Downs Regional
235				257				3117207	Maranoa				Chinchilla	Darling Downs (West) - Maranoa	Darling Downs - Maranoa	Western Downs Regional
125				135				3117208	Maranoa				Chinchilla	Darling Downs (West) - Maranoa	Darling Downs - Maranoa	Western Downs Regional
320				343				3117209	Maranoa				Chinchilla	Darling Downs (West) - Maranoa	Darling Downs - Maranoa	Western Downs Regional
161				166				3117210	Maranoa				Chinchilla	Darling Downs (West) - Maranoa	Darling Downs - Maranoa	Western Downs Regional
335				344				3117211	Maranoa				Chinchilla	Darling Downs (West) - Maranoa	Darling Downs - Maranoa	Western Downs Regional
154				158				3117212	Maranoa				Chinchilla	Darling Downs (West) - Maranoa	Darling Downs - Maranoa	Western Downs Regional
252				260				3117213	Maranoa				Chinchilla	Darling Downs (West) - Maranoa	Darling Downs - Maranoa	Western Downs Regional
251				258				3117214	Maranoa				Chinchilla	Darling Downs (West) - Maranoa	Darling Downs - Maranoa	Western Downs Regional
251				259				3117215	Maranoa				Chinchilla	Darling Downs (West) - Maranoa	Darling Downs - Maranoa	Western Downs Regional
217				224				3117216	Maranoa				Chinchilla	Darling Downs (West) - Maranoa	Darling Downs - Maranoa	Western Downs Regional
175				180				3117217	Maranoa				Chinchilla	Darling Downs (West) - Maranoa	Darling Downs - Maranoa	Western Downs Regional
726	5,082			786	5,364			3117218	Maranoa				Chinchilla	Darling Downs (West) - Maranoa	Darling Downs - Maranoa	Western Downs Regional
157				159				3117301	Maranoa				Goondiwindi	Darling Downs (West) - Maranoa	Darling Downs - Maranoa	Goondiwindi Regional
229				234				3117302	Maranoa				Goondiwindi	Darling Downs (West) - Maranoa	Darling Downs - Maranoa	Goondiwindi Regional
266				301				3117303	Maranoa				Goondiwindi	Darling Downs (West) - Maranoa	Darling Downs - Maranoa	Goondiwindi Regional
141				173				3117304	Maranoa				Goondiwindi	Darling Downs (West) - Maranoa	Darling Downs - Maranoa	Goondiwindi Regional
142				147				3117305	Maranoa				Goondiwindi	Darling Downs (West) - Maranoa	Darling Downs - Maranoa	Goondiwindi Regional
209				255				3117306	Maranoa				Goondiwindi	Darling Downs (West) - Maranoa	Darling Downs - Maranoa	Goondiwindi Regional
179				197				3117307	Maranoa				Goondiwindi	Darling Downs (West) - Maranoa	Darling Downs - Maranoa	Goondiwindi Regional
374				395				3117308	Maranoa				Goondiwindi	Darling Downs (West) - Maranoa	Darling Downs - Maranoa	Goondiwindi Regional
149				152				3117309	Maranoa				Goondiwindi	Darling Downs (West) - Maranoa	Darling Downs - Maranoa	Goondiwindi Regional
204				205				3117310	Maranoa				Goondiwindi	Darling Downs (West) - Maranoa	Darling Downs - Maranoa	Goondiwindi Regional
319				323				3117311	Maranoa				Goondiwindi	Darling Downs (West) - Maranoa	Darling Downs - Maranoa	Goondiwindi Regional
175				179				3117312	Maranoa				Goondiwindi	Darling Downs (West) - Maranoa	Darling Downs - Maranoa	Goondiwindi Regional
133				136				3117313	Maranoa				Goondiwindi	Darling Downs (West) - Maranoa	Darling Downs - Maranoa	Goondiwindi Regional
279				310				3117314	Maranoa				Goondiwindi	Darling Downs (West) - Maranoa	Darling Downs - Maranoa	Goondiwindi Regional



SA1	Current 6/1/17			Projected 27/9/21			SA1 7DIG CODE	Current CED	If Changed Proposed CED	Divided or T'ferred SA2's - Current	Divided or T'ferred SA2's - Projected	SA2_NAME_2011	SA3_NAME_2011	SA4_NAME_2011	LGA	
	SA2	SA3	SA4	SA1	SA2	SA3										SA4
389				397			3117315	Maranoa				Goondiwindi	Darling Downs (West) - Maranoa	Darling Downs - Maranoa	Goondiwindi Regional	
220				223			3117316	Maranoa				Goondiwindi	Darling Downs (West) - Maranoa	Darling Downs - Maranoa	Goondiwindi Regional	
229				232			3117317	Maranoa				Goondiwindi	Darling Downs (West) - Maranoa	Darling Downs - Maranoa	Goondiwindi Regional	
231				263			3117318	Maranoa				Goondiwindi	Darling Downs (West) - Maranoa	Darling Downs - Maranoa	Goondiwindi Regional	
157	4,182			160	4,441		3117319	Maranoa				Goondiwindi	Darling Downs (West) - Maranoa	Darling Downs - Maranoa	Goondiwindi Regional	
223				234			3117401	Maranoa				Inglewood - Waggamba	Darling Downs (West) - Maranoa	Darling Downs - Maranoa	Goondiwindi Regional	
165				175			3117402	Maranoa				Inglewood - Waggamba	Darling Downs (West) - Maranoa	Darling Downs - Maranoa	Goondiwindi Regional	
269				296			3117403	Maranoa				Inglewood - Waggamba	Darling Downs (West) - Maranoa	Darling Downs - Maranoa	Goondiwindi Regional	
301				320			3117404	Maranoa				Inglewood - Waggamba	Darling Downs (West) - Maranoa	Darling Downs - Maranoa	Goondiwindi Regional	
156				162			3117405	Maranoa				Inglewood - Waggamba	Darling Downs (West) - Maranoa	Darling Downs - Maranoa	Goondiwindi Regional	
231				243			3117406	Maranoa				Inglewood - Waggamba	Darling Downs (West) - Maranoa	Darling Downs - Maranoa	Goondiwindi Regional	
115				120			3117407	Maranoa				Inglewood - Waggamba	Darling Downs (West) - Maranoa	Darling Downs - Maranoa	Goondiwindi Regional	
142				147			3117408	Maranoa				Inglewood - Waggamba	Darling Downs (West) - Maranoa	Darling Downs - Maranoa	Goondiwindi Regional	
334				350			3117409	Maranoa				Inglewood - Waggamba	Darling Downs (West) - Maranoa	Darling Downs - Maranoa	Goondiwindi Regional	
224				231			3117410	Maranoa				Inglewood - Waggamba	Darling Downs (West) - Maranoa	Darling Downs - Maranoa	Goondiwindi Regional	
259				269			3117411	Maranoa				Inglewood - Waggamba	Darling Downs (West) - Maranoa	Darling Downs - Maranoa	Goondiwindi Regional	
401				419			3117412	Maranoa				Inglewood - Waggamba	Darling Downs (West) - Maranoa	Darling Downs - Maranoa	Goondiwindi Regional	
297	3,117			309	3,275		3117413	Maranoa				Inglewood - Waggamba	Darling Downs (West) - Maranoa	Darling Downs - Maranoa	Goondiwindi Regional	
207				211			3117501	Maranoa		207	211	Miles - Wandoan	Darling Downs (West) - Maranoa	Darling Downs - Maranoa	Western Downs Regional	
155				160			3117502	Maranoa		155	160	Miles - Wandoan	Darling Downs (West) - Maranoa	Darling Downs - Maranoa	Western Downs Regional	
242				269			3117503	Maranoa		242	269	Miles - Wandoan	Darling Downs (West) - Maranoa	Darling Downs - Maranoa	Western Downs Regional	
391				447			3117504	Maranoa		391	447	Miles - Wandoan	Darling Downs (West) - Maranoa	Darling Downs - Maranoa	Western Downs Regional	
93				108			3117505	Maranoa		93	108	Miles - Wandoan	Darling Downs (West) - Maranoa	Darling Downs - Maranoa	Western Downs Regional	
224				225			3117506	Maranoa		224	225	Miles - Wandoan	Darling Downs (West) - Maranoa	Darling Downs - Maranoa	Western Downs Regional	
273				276			3117507	Maranoa		273	276	Miles - Wandoan	Darling Downs (West) - Maranoa	Darling Downs - Maranoa	Western Downs Regional	
194				194			3117508	Maranoa		194	194	Miles - Wandoan	Darling Downs (West) - Maranoa	Darling Downs - Maranoa	Western Downs Regional	
4				4			3117509	Maranoa		4	4	Miles - Wandoan	Darling Downs (West) - Maranoa	Darling Downs - Maranoa	Maranoa Regional	
185				187			3117509	Maranoa		185	187	Miles - Wandoan	Darling Downs (West) - Maranoa	Darling Downs - Maranoa	Western Downs Regional	
98				98			3117510	Maranoa		98	98	Miles - Wandoan	Darling Downs (West) - Maranoa	Darling Downs - Maranoa	Western Downs Regional	
214				219			3117511	Maranoa		214	219	Miles - Wandoan	Darling Downs (West) - Maranoa	Darling Downs - Maranoa	Western Downs Regional	
275	2,555			276	2,674		3117512	Maranoa		275	276	Miles - Wandoan	Darling Downs (West) - Maranoa	Darling Downs - Maranoa	Western Downs Regional	
								Maranoa		4	4					Maranoa Regional
								Maranoa		2,551	2,670					Western Downs Regional
261				276			3117601	Maranoa				Roma	Darling Downs (West) - Maranoa	Darling Downs - Maranoa	Maranoa Regional	
194				209			3117602	Maranoa				Roma	Darling Downs (West) - Maranoa	Darling Downs - Maranoa	Maranoa Regional	
396				433			3117603	Maranoa				Roma	Darling Downs (West) - Maranoa	Darling Downs - Maranoa	Maranoa Regional	
235				262			3117604	Maranoa				Roma	Darling Downs (West) - Maranoa	Darling Downs - Maranoa	Maranoa Regional	
211				224			3117605	Maranoa				Roma	Darling Downs (West) - Maranoa	Darling Downs - Maranoa	Maranoa Regional	
177				193			3117606	Maranoa				Roma	Darling Downs (West) - Maranoa	Darling Downs - Maranoa	Maranoa Regional	
189				213			3117607	Maranoa				Roma	Darling Downs (West) - Maranoa	Darling Downs - Maranoa	Maranoa Regional	
215				231			3117608	Maranoa				Roma	Darling Downs (West) - Maranoa	Darling Downs - Maranoa	Maranoa Regional	
270				294			3117609	Maranoa				Roma	Darling Downs (West) - Maranoa	Darling Downs - Maranoa	Maranoa Regional	
217				253			3117610	Maranoa				Roma	Darling Downs (West) - Maranoa	Darling Downs - Maranoa	Maranoa Regional	
214				253			3117611	Maranoa				Roma	Darling Downs (West) - Maranoa	Darling Downs - Maranoa	Maranoa Regional	
237				271			3117612	Maranoa				Roma	Darling Downs (West) - Maranoa	Darling Downs - Maranoa	Maranoa Regional	
169				190			3117613	Maranoa				Roma	Darling Downs (West) - Maranoa	Darling Downs - Maranoa	Maranoa Regional	
208				233			3117614	Maranoa				Roma	Darling Downs (West) - Maranoa	Darling Downs - Maranoa	Maranoa Regional	
182				186			3117615	Maranoa				Roma	Darling Downs (West) - Maranoa	Darling Downs - Maranoa	Maranoa Regional	
347				377			3117616	Maranoa				Roma	Darling Downs (West) - Maranoa	Darling Downs - Maranoa	Maranoa Regional	
330				355			3117617	Maranoa				Roma	Darling Downs (West) - Maranoa	Darling Downs - Maranoa	Maranoa Regional	
270	4,322			334	4,787		3117618	Maranoa				Roma	Darling Downs (West) - Maranoa	Darling Downs - Maranoa	Maranoa Regional	
165				168			3117701	Maranoa				Roma Region	Darling Downs (West) - Maranoa	Darling Downs - Maranoa	Maranoa Regional	
103				105			3117702	Maranoa				Roma Region	Darling Downs (West) - Maranoa	Darling Downs - Maranoa	Maranoa Regional	
168				232			3117703	Maranoa				Roma Region	Darling Downs (West) - Maranoa	Darling Downs - Maranoa	Maranoa Regional	
202				272			3117704	Maranoa				Roma Region	Darling Downs (West) - Maranoa	Darling Downs - Maranoa	Maranoa Regional	
160				163			3117705	Maranoa				Roma Region	Darling Downs (West) - Maranoa	Darling Downs - Maranoa	Maranoa Regional	
322				327			3117706	Maranoa				Roma Region	Darling Downs (West) - Maranoa	Darling Downs - Maranoa	Maranoa Regional	
159				163			3117707	Maranoa				Roma Region	Darling Downs (West) - Maranoa	Darling Downs - Maranoa	Maranoa Regional	
300				310			3117708	Maranoa				Roma Region	Darling Downs (West) - Maranoa	Darling Downs - Maranoa	Maranoa Regional	
220				226			3117709	Maranoa				Roma Region	Darling Downs (West) - Maranoa	Darling Downs - Maranoa	Maranoa Regional	
241				243			3117710	Maranoa				Roma Region	Darling Downs (West) - Maranoa	Darling Downs - Maranoa	Maranoa Regional	
179				183			3117711	Maranoa				Roma Region	Darling Downs (West) - Maranoa	Darling Downs - Maranoa	Maranoa Regional	
387				393			3117712	Maranoa				Roma Region	Darling Downs (West) - Maranoa	Darling Downs - Maranoa	Maranoa Regional	
293				299			3117713	Maranoa				Roma Region	Darling Downs (West) - Maranoa	Darling Downs - Maranoa	Maranoa Regional	
97				99			3117714	Maranoa				Roma Region	Darling Downs (West) - Maranoa	Darling Downs - Maranoa	Maranoa Regional	
274				281			3117715	Maranoa				Roma Region	Darling Downs (West) - Maranoa	Darling Downs - Maranoa	Maranoa Regional	
204				210			3117716	Maranoa				Roma Region	Darling Downs (West) - Maranoa	Darling Downs - Maranoa	Maranoa Regional	
148				150			3117717	Maranoa				Roma Region	Darling Downs (West) - Maranoa	Darling Downs - Maranoa	Maranoa Regional	
417				425			3117718	Maranoa				Roma Region	Darling Downs (West) - Maranoa	Darling Downs - Maranoa	Maranoa Regional	
237	4,276			241	4,490		3117719	Maranoa				Roma Region	Darling Downs (West) - Maranoa	Darling Downs - Maranoa	Maranoa Regional	
236				249			3117801	Maranoa		236	249	Tara	Darling Downs (West) - Maranoa	Darling Downs - Maranoa	Western Downs Regional	
253				320			3117802	Maranoa		253	320	Tara	Darling Downs (West) - Maranoa	Darling Downs - Maranoa	Western Downs Regional	
209				216			3117803	Maranoa		209	216	Tara	Darling Downs (West) - Maranoa	Darling Downs - Maranoa	Western Downs Regional	
165				171			3117804	Maranoa		165	171	Tara	Darling Downs (West) - Maranoa	Darling Downs - Maranoa	Western Downs Regional	
188				196			3117805	Maranoa		188	196	Tara	Darling Downs (West) - Maranoa	Darling Downs - Maranoa	Western Downs Regional	
315				328			3117806	Maranoa		315	328	Tara	Darling Downs (West) - Maranoa	Darling Downs - Maranoa	Western Downs Regional	
239				247			3117807	Maranoa		239	247	Tara	Darling Downs (West) - Maranoa	Darling Downs - Maranoa	Western Downs Regional	
201				210			3117808	Maranoa		201	210	Tara	Darling Downs (West) - Maranoa	Darling Downs - Maranoa	Western Downs Regional	
27				28			3117809	Maranoa		27	28	Tara	Darling Downs (West) - Maranoa	Darling Downs - Maranoa	Goondiwindi Regional	
159				165			3117809	Maranoa		159	165	Tara	Darling Downs (West) - Maranoa	Darling Downs - Maranoa	Western Downs Regional	

Current 6/1/17				Projected 27/9/21				SA1 7DIG CODE	Current CED	If Changed Proposed CED	Divided or T'ferred SA2's - Current	Divided or T'ferred SA2's - Projected	SA2_NAME_2011	SA3_NAME_2011	SA4_NAME_2011	LGA
SA1	SA2	SA3	SA4	SA1	SA2	SA3	SA4									
211				219				3117810	Maranoa		211	219	Tara	Darling Downs (West) - Maranoa	Darling Downs - Maranoa	Western Downs Regional
210				218				3117811	Maranoa		210	218	Tara	Darling Downs (West) - Maranoa	Darling Downs - Maranoa	Western Downs Regional
248	2,661	29,207		257	2,824	31,085		3117812	Maranoa		248	257	Tara	Darling Downs (West) - Maranoa	Darling Downs - Maranoa	Western Downs Regional
									Maranoa		27	28				Goondwindi Regional
									Maranoa		2,634	2,796				Western Downs Regional
260				285				3117901	Maranoa		260	285	Crows Nest - Rosalie	Darling Downs - East	Darling Downs - Maranoa	Toowoomba Regional
186				209				3117902	Maranoa		186	209	Crows Nest - Rosalie	Darling Downs - East	Darling Downs - Maranoa	Toowoomba Regional
183				196				3117903	Maranoa		183	196	Crows Nest - Rosalie	Darling Downs - East	Darling Downs - Maranoa	Toowoomba Regional
393				466				3117904	Maranoa		393	466	Crows Nest - Rosalie	Darling Downs - East	Darling Downs - Maranoa	Toowoomba Regional
458				525				3117905	Maranoa		458	525	Crows Nest - Rosalie	Darling Downs - East	Darling Downs - Maranoa	Toowoomba Regional
211				238				3117906	Maranoa		211	238	Crows Nest - Rosalie	Darling Downs - East	Darling Downs - Maranoa	Toowoomba Regional
181				193				3117907	Maranoa		181	193	Crows Nest - Rosalie	Darling Downs - East	Darling Downs - Maranoa	Toowoomba Regional
369				366				3117908	Maranoa		369	366	Crows Nest - Rosalie	Darling Downs - East	Darling Downs - Maranoa	Toowoomba Regional
2				2				3117909	Blair		2	2	Crows Nest - Rosalie	Darling Downs - East	Darling Downs - Maranoa	Somerset Regional
294				307				3117909	Maranoa		294	307	Crows Nest - Rosalie	Darling Downs - East	Darling Downs - Maranoa	Toowoomba Regional
214				213				3117910	Maranoa		214	213	Crows Nest - Rosalie	Darling Downs - East	Darling Downs - Maranoa	Toowoomba Regional
12				12				3117911	Groom	Maranoa	12	12	Crows Nest - Rosalie	Darling Downs - East	Darling Downs - Maranoa	Toowoomba Regional
159				158				3117911	Maranoa		159	158	Crows Nest - Rosalie	Darling Downs - East	Darling Downs - Maranoa	Toowoomba Regional
181				186				3117912	Maranoa		181	186	Crows Nest - Rosalie	Darling Downs - East	Darling Downs - Maranoa	Toowoomba Regional
2				2				3117913	Groom	Maranoa	2	2	Crows Nest - Rosalie	Darling Downs - East	Darling Downs - Maranoa	Toowoomba Regional
211				210				3117913	Maranoa		211	210	Crows Nest - Rosalie	Darling Downs - East	Darling Downs - Maranoa	Toowoomba Regional
284				282				3117914	Maranoa		284	282	Crows Nest - Rosalie	Darling Downs - East	Darling Downs - Maranoa	Toowoomba Regional
209				209				3117915	Groom	Maranoa	209	209	Crows Nest - Rosalie	Darling Downs - East	Darling Downs - Maranoa	Toowoomba Regional
331				326				3117916	Groom	Maranoa	331	326	Crows Nest - Rosalie	Darling Downs - East	Darling Downs - Maranoa	Toowoomba Regional
270				269				3117917	Groom	Maranoa	270	269	Crows Nest - Rosalie	Darling Downs - East	Darling Downs - Maranoa	Toowoomba Regional
196				196				3117918	Groom	Maranoa	196	196	Crows Nest - Rosalie	Darling Downs - East	Darling Downs - Maranoa	Toowoomba Regional
154				154				3117918	Maranoa		154	154	Crows Nest - Rosalie	Darling Downs - East	Darling Downs - Maranoa	Toowoomba Regional
156				156				3117919	Groom	Maranoa	156	156	Crows Nest - Rosalie	Darling Downs - East	Darling Downs - Maranoa	Toowoomba Regional
157				157				3117919	Maranoa		157	157	Crows Nest - Rosalie	Darling Downs - East	Darling Downs - Maranoa	Toowoomba Regional
184				183				3117920	Groom	Maranoa	184	183	Crows Nest - Rosalie	Darling Downs - East	Darling Downs - Maranoa	Toowoomba Regional
49				49				3117920	Maranoa		49	49	Crows Nest - Rosalie	Darling Downs - East	Darling Downs - Maranoa	Toowoomba Regional
131				132				3117921	Groom	Maranoa	131	132	Crows Nest - Rosalie	Darling Downs - East	Darling Downs - Maranoa	Toowoomba Regional
292				294				3117922	Groom	Maranoa	292	294	Crows Nest - Rosalie	Darling Downs - East	Darling Downs - Maranoa	Toowoomba Regional
0				0				3117922	Maranoa		0	0	Crows Nest - Rosalie	Darling Downs - East	Darling Downs - Maranoa	Toowoomba Regional
254				253				3117923	Groom	Maranoa	254	253	Crows Nest - Rosalie	Darling Downs - East	Darling Downs - Maranoa	Toowoomba Regional
114				120				3117924	Groom	Maranoa	114	120	Crows Nest - Rosalie	Darling Downs - East	Darling Downs - Maranoa	Toowoomba Regional
151	6,248			158	6,506			3117924	Maranoa		151	158	Crows Nest - Rosalie	Darling Downs - East	Darling Downs - Maranoa	Toowoomba Regional
									Blair		2	2				Somerset Regional
									Groom	Maranoa	2,151	2,152				Toowoomba Regional
									Maranoa		4,095	4,352				Toowoomba Regional
128				128				3118001	Groom	Maranoa	128	128	Jondaryan	Darling Downs - East	Darling Downs - Maranoa	Toowoomba Regional
177				181				3118002	Groom	Maranoa	177	181	Jondaryan	Darling Downs - East	Darling Downs - Maranoa	Toowoomba Regional
336				352				3118003	Groom	Maranoa	336	352	Jondaryan	Darling Downs - East	Darling Downs - Maranoa	Toowoomba Regional
176				197				3118004	Groom	Maranoa	176	197	Jondaryan	Darling Downs - East	Darling Downs - Maranoa	Toowoomba Regional
311				379				3118005	Groom	Maranoa	311	379	Jondaryan	Darling Downs - East	Darling Downs - Maranoa	Toowoomba Regional
183				203				3118006	Groom	Maranoa	183	203	Jondaryan	Darling Downs - East	Darling Downs - Maranoa	Toowoomba Regional
224				243				3118007	Groom	Maranoa	224	243	Jondaryan	Darling Downs - East	Darling Downs - Maranoa	Toowoomba Regional
199				215				3118008	Groom	Maranoa	199	215	Jondaryan	Darling Downs - East	Darling Downs - Maranoa	Toowoomba Regional
285				327				3118009	Groom	Maranoa	285	327	Jondaryan	Darling Downs - East	Darling Downs - Maranoa	Toowoomba Regional
114				122				3118010	Groom	Maranoa	114	122	Jondaryan	Darling Downs - East	Darling Downs - Maranoa	Toowoomba Regional
147				154				3118011	Groom	Maranoa	147	154	Jondaryan	Darling Downs - East	Darling Downs - Maranoa	Toowoomba Regional
275				312				3118012	Groom	Maranoa	275	312	Jondaryan	Darling Downs - East	Darling Downs - Maranoa	Toowoomba Regional
109				114				3118013	Groom	Maranoa	109	114	Jondaryan	Darling Downs - East	Darling Downs - Maranoa	Toowoomba Regional
186				193				3118014	Groom	Maranoa	186	193	Jondaryan	Darling Downs - East	Darling Downs - Maranoa	Toowoomba Regional
172				188				3118015	Groom	Maranoa	172	188	Jondaryan	Darling Downs - East	Darling Downs - Maranoa	Toowoomba Regional
212				218				3118016	Groom	Maranoa	212	218	Jondaryan	Darling Downs - East	Darling Downs - Maranoa	Toowoomba Regional
195				199				3118017	Groom	Maranoa	195	199	Jondaryan	Darling Downs - East	Darling Downs - Maranoa	Toowoomba Regional
212				216				3118018	Groom	Maranoa	212	216	Jondaryan	Darling Downs - East	Darling Downs - Maranoa	Toowoomba Regional
336				345				3118019	Groom	Maranoa	336	345	Jondaryan	Darling Downs - East	Darling Downs - Maranoa	Toowoomba Regional
262				268				3118020	Groom	Maranoa	262	268	Jondaryan	Darling Downs - East	Darling Downs - Maranoa	Toowoomba Regional
271				279				3118021	Groom	Maranoa	271	279	Jondaryan	Darling Downs - East	Darling Downs - Maranoa	Toowoomba Regional
238				241				3118022	Groom	Maranoa	238	241	Jondaryan	Darling Downs - East	Darling Downs - Maranoa	Toowoomba Regional
86				88				3118023	Groom	Maranoa	86	88	Jondaryan	Darling Downs - East	Darling Downs - Maranoa	Toowoomba Regional
191				197				3118024	Groom	Maranoa	191	197	Jondaryan	Darling Downs - East	Darling Downs - Maranoa	Toowoomba Regional
50	5,075			52	5,411			3118024	Maranoa		50	52	Jondaryan	Darling Downs - East	Darling Downs - Maranoa	Western Downs Regional
									Groom	Maranoa	5,025	5,359				Toowoomba Regional
									Maranoa		50	52				Western Downs Regional
172				185				3118101	Maranoa				Millmerran	Darling Downs - East	Darling Downs - Maranoa	Toowoomba Regional
260				313				3118102	Maranoa				Millmerran	Darling Downs - East	Darling Downs - Maranoa	Toowoomba Regional
153				159				3118103	Maranoa				Millmerran	Darling Downs - East	Darling Downs - Maranoa	Toowoomba Regional
311				323				3118104	Maranoa				Millmerran	Darling Downs - East	Darling Downs - Maranoa	Toowoomba Regional
148				154				3118105	Maranoa				Millmerran	Darling Downs - East	Darling Downs - Maranoa	Toowoomba Regional
85				88				3118106	Maranoa				Millmerran	Darling Downs - East	Darling Downs - Maranoa	Toowoomba Regional
223				229				3118107	Maranoa				Millmerran	Darling Downs - East	Darling Downs - Maranoa	Toowoomba Regional
153				163				3118108	Maranoa				Millmerran	Darling Downs - East	Darling Downs - Maranoa	Toowoomba Regional
301				314				3118109	Maranoa				Millmerran	Darling Downs - East	Darling Downs - Maranoa	Toowoomba Regional
152				160				3118110	Maranoa				Millmerran	Darling Downs - East	Darling Downs - Maranoa	Toowoomba Regional
196	2,154			208	2,296			3118111	Maranoa				Millmerran	Darling Downs - East	Darling Downs - Maranoa	Toowoomba Regional
196				197				3118201	Groom	Maranoa	196	197	Pittsworth	Darling Downs - East	Darling Downs - Maranoa	Toowoomba Regional
208				208				3118202	Groom	Maranoa	208	208	Pittsworth	Darling Downs - East	Darling Downs - Maranoa	Toowoomba Regional



Current 6/1/17				Projected 27/9/21				SA1 7DIG CODE	Current CED	If Changed Proposed CED	Divided or T'ferred SA2's - Current	Divided or T'ferred SA2's - Projected	SA2_NAME_2011	SA3_NAME_2011	SA4_NAME_2011	LGA
SA1	SA2	SA3	SA4	SA1	SA2	SA3	SA4									
195				195				3118203	Groom	Maranoa	195	195	Pittsworth	Darling Downs - East	Darling Downs - Maranoa	Toowoomba Regional
212				219				3118204	Groom	Maranoa	212	219	Pittsworth	Darling Downs - East	Darling Downs - Maranoa	Toowoomba Regional
215				215				3118205	Groom	Maranoa	215	215	Pittsworth	Darling Downs - East	Darling Downs - Maranoa	Toowoomba Regional
205				212				3118206	Groom	Maranoa	205	212	Pittsworth	Darling Downs - East	Darling Downs - Maranoa	Toowoomba Regional
214				217				3118207	Groom	Maranoa	214	217	Pittsworth	Darling Downs - East	Darling Downs - Maranoa	Toowoomba Regional
270				311				3118208	Groom	Maranoa	270	311	Pittsworth	Darling Downs - East	Darling Downs - Maranoa	Toowoomba Regional
191				226				3118209	Groom	Maranoa	191	226	Pittsworth	Darling Downs - East	Darling Downs - Maranoa	Toowoomba Regional
174				180				3118210	Groom	Maranoa	174	180	Pittsworth	Darling Downs - East	Darling Downs - Maranoa	Toowoomba Regional
224				226				3118211	Groom	Maranoa	224	226	Pittsworth	Darling Downs - East	Darling Downs - Maranoa	Toowoomba Regional
354				372				3118212	Groom	Maranoa	354	372	Pittsworth	Darling Downs - East	Darling Downs - Maranoa	Toowoomba Regional
318				346				3118213	Groom	Maranoa	318	346	Pittsworth	Darling Downs - East	Darling Downs - Maranoa	Toowoomba Regional
374				416				3118214	Groom	Maranoa	374	416	Pittsworth	Darling Downs - East	Darling Downs - Maranoa	Toowoomba Regional
238				269				3118215	Groom	Maranoa	238	269	Pittsworth	Darling Downs - East	Darling Downs - Maranoa	Toowoomba Regional
178				186				3118216	Groom	Maranoa	178	186	Pittsworth	Darling Downs - East	Darling Downs - Maranoa	Toowoomba Regional
168	3,934			169	4,164			3118217	Groom	Maranoa	168	169	Pittsworth	Darling Downs - East	Darling Downs - Maranoa	Toowoomba Regional
									Groom	Maranoa	3,934	4,164				
142				158				3118301	Maranoa		142	158	Wambo	Darling Downs - East	Darling Downs - Maranoa	Western Downs Regional
165				166				3118302	Maranoa		165	166	Wambo	Darling Downs - East	Darling Downs - Maranoa	Western Downs Regional
241				256				3118303	Maranoa		241	256	Wambo	Darling Downs - East	Darling Downs - Maranoa	Western Downs Regional
214				233				3118304	Maranoa		214	233	Wambo	Darling Downs - East	Darling Downs - Maranoa	Western Downs Regional
169				190				3118305	Maranoa		169	190	Wambo	Darling Downs - East	Darling Downs - Maranoa	Western Downs Regional
243				276				3118306	Maranoa		243	276	Wambo	Darling Downs - East	Darling Downs - Maranoa	Western Downs Regional
191				201				3118307	Maranoa		191	201	Wambo	Darling Downs - East	Darling Downs - Maranoa	Western Downs Regional
263				326				3118308	Maranoa		263	326	Wambo	Darling Downs - East	Darling Downs - Maranoa	Western Downs Regional
267				290				3118309	Maranoa		267	290	Wambo	Darling Downs - East	Darling Downs - Maranoa	Western Downs Regional
171				187				3118310	Maranoa		171	187	Wambo	Darling Downs - East	Darling Downs - Maranoa	Western Downs Regional
353				388				3118311	Maranoa		353	388	Wambo	Darling Downs - East	Darling Downs - Maranoa	Western Downs Regional
182				201				3118312	Maranoa		182	201	Wambo	Darling Downs - East	Darling Downs - Maranoa	Western Downs Regional
150				159				3118313	Maranoa		150	159	Wambo	Darling Downs - East	Darling Downs - Maranoa	Western Downs Regional
260				274				3118314	Maranoa		260	274	Wambo	Darling Downs - East	Darling Downs - Maranoa	Western Downs Regional
347				356				3118315	Maranoa		347	356	Wambo	Darling Downs - East	Darling Downs - Maranoa	Western Downs Regional
382				405				3118316	Maranoa		382	405	Wambo	Darling Downs - East	Darling Downs - Maranoa	Western Downs Regional
10				11				3118317	Groom	Maranoa	10	11	Wambo	Darling Downs - East	Darling Downs - Maranoa	Toowoomba Regional
175				186				3118317	Maranoa		175	186	Wambo	Darling Downs - East	Darling Downs - Maranoa	Western Downs Regional
5				5				3118318	Groom	Maranoa	5	5	Wambo	Darling Downs - East	Darling Downs - Maranoa	Toowoomba Regional
392				406				3118318	Maranoa		392	406	Wambo	Darling Downs - East	Darling Downs - Maranoa	Western Downs Regional
184				205				3118319	Maranoa		184	205	Wambo	Darling Downs - East	Darling Downs - Maranoa	Western Downs Regional
257				266				3118320	Maranoa		257	266	Wambo	Darling Downs - East	Darling Downs - Maranoa	Western Downs Regional
321				336				3118321	Maranoa		321	336	Wambo	Darling Downs - East	Darling Downs - Maranoa	Western Downs Regional
408				463				3118322	Maranoa		408	463	Wambo	Darling Downs - East	Darling Downs - Maranoa	Western Downs Regional
291				312				3118323	Maranoa		291	312	Wambo	Darling Downs - East	Darling Downs - Maranoa	Western Downs Regional
241				279				3118324	Maranoa		241	279	Wambo	Darling Downs - East	Darling Downs - Maranoa	Western Downs Regional
209				236				3118325	Maranoa		209	236	Wambo	Darling Downs - East	Darling Downs - Maranoa	Western Downs Regional
328				333				3118326	Maranoa		328	333	Wambo	Darling Downs - East	Darling Downs - Maranoa	Western Downs Regional
226				247				3118327	Maranoa		226	247	Wambo	Darling Downs - East	Darling Downs - Maranoa	Western Downs Regional
153				169				3118328	Maranoa		153	169	Wambo	Darling Downs - East	Darling Downs - Maranoa	Western Downs Regional
184				208				3118329	Maranoa		184	208	Wambo	Darling Downs - East	Darling Downs - Maranoa	Western Downs Regional
173				192				3118330	Maranoa		173	192	Wambo	Darling Downs - East	Darling Downs - Maranoa	Western Downs Regional
174				198				3118331	Maranoa		174	198	Wambo	Darling Downs - East	Darling Downs - Maranoa	Western Downs Regional
233				237				3118332	Maranoa		233	237	Wambo	Darling Downs - East	Darling Downs - Maranoa	Western Downs Regional
241				257				3118333	Maranoa		241	257	Wambo	Darling Downs - East	Darling Downs - Maranoa	Western Downs Regional
211				226				3118334	Maranoa		211	226	Wambo	Darling Downs - East	Darling Downs - Maranoa	Western Downs Regional
222				225				3118335	Maranoa		222	225	Wambo	Darling Downs - East	Darling Downs - Maranoa	Western Downs Regional
395				436				3118336	Maranoa		395	436	Wambo	Darling Downs - East	Darling Downs - Maranoa	Western Downs Regional
303				340				3118337	Maranoa		303	340	Wambo	Darling Downs - East	Darling Downs - Maranoa	Western Downs Regional
207				212				3118338	Maranoa		207	212	Wambo	Darling Downs - East	Darling Downs - Maranoa	Western Downs Regional
164				173				3118339	Maranoa		164	173	Wambo	Darling Downs - East	Darling Downs - Maranoa	Western Downs Regional
283				292				3118340	Maranoa		283	292	Wambo	Darling Downs - East	Darling Downs - Maranoa	Western Downs Regional
245				254				3118341	Maranoa		245	254	Wambo	Darling Downs - East	Darling Downs - Maranoa	Western Downs Regional
217				219				3118342	Maranoa		217	219	Wambo	Darling Downs - East	Darling Downs - Maranoa	Western Downs Regional
216				225				3118343	Maranoa		216	225	Wambo	Darling Downs - East	Darling Downs - Maranoa	Western Downs Regional
324				356				3118344	Maranoa		324	356	Wambo	Darling Downs - East	Darling Downs - Maranoa	Western Downs Regional
585	11,317	28,728		601	12,171	30,548		3118345	Maranoa		585	601	Wambo	Darling Downs - East	Darling Downs - Maranoa	Western Downs Regional
									Groom	Maranoa	15	16				Toowoomba Regional
									Maranoa		11,302	12,155				Western Downs Regional
311				339				3118401	Groom		311	339	Clifton - Greenmount	Granite Belt	Darling Downs - Maranoa	Toowoomba Regional
218				234				3118402	Maranoa	Groom	218	234	Clifton - Greenmount	Granite Belt	Darling Downs - Maranoa	Toowoomba Regional
227				225				3118403	Maranoa	Groom	227	225	Clifton - Greenmount	Granite Belt	Darling Downs - Maranoa	Toowoomba Regional
113				120				3118404	Maranoa	Groom	113	120	Clifton - Greenmount	Granite Belt	Darling Downs - Maranoa	Toowoomba Regional
296				340				3118405	Maranoa	Groom	296	340	Clifton - Greenmount	Granite Belt	Darling Downs - Maranoa	Toowoomba Regional
150				150				3118406	Maranoa	Groom	150	150	Clifton - Greenmount	Granite Belt	Darling Downs - Maranoa	Toowoomba Regional
120				132				3118407	Groom		120	132	Clifton - Greenmount	Granite Belt	Darling Downs - Maranoa	Toowoomba Regional
267				293				3118407	Maranoa	Groom	267	293	Clifton - Greenmount	Granite Belt	Darling Downs - Maranoa	Toowoomba Regional
419				422				3118408	Groom		419	422	Clifton - Greenmount	Granite Belt	Darling Downs - Maranoa	Toowoomba Regional
230				250				3118409	Groom		230	250	Clifton - Greenmount	Granite Belt	Darling Downs - Maranoa	Toowoomba Regional
230				231				3118410	Groom		230	231	Clifton - Greenmount	Granite Belt	Darling Downs - Maranoa	Toowoomba Regional
301				299				3118411	Maranoa	Groom	301	299	Clifton - Greenmount	Granite Belt	Darling Downs - Maranoa	Toowoomba Regional
391				388				3118412	Maranoa	Groom	391	388	Clifton - Greenmount	Granite Belt	Darling Downs - Maranoa	Toowoomba Regional
106				106				3118413	Groom		106	106	Clifton - Greenmount	Granite Belt	Darling Downs - Maranoa	Toowoomba Regional
159	3,538			159	3,688			3118413	Maranoa	Groom	159	159	Clifton - Greenmount	Granite Belt	Darling Downs - Maranoa	Toowoomba Regional

Current 6/1/17				Projected 27/9/21				SA1 7DIG CODE	Current CED	If Changed Proposed CED	Divided or T'ferred SA2's - Current	Divided or T'ferred SA2's - Projected	SA2_NAME_2011	SA3_NAME_2011	SA4_NAME_2011	LGA
SA1	SA2	SA3	SA4	SA1	SA2	SA3	SA4									
								Groom			1,416	1,480				
								Maranoa	Groom		2,122	2,208				
400				398				3118501	Maranoa	Wright	400	398	Southern Downs - East	Granite Belt	Darling Downs - Maranoa	Southern Downs Regional
223				221				3118502	Maranoa	Wright	223	221	Southern Downs - East	Granite Belt	Darling Downs - Maranoa	Southern Downs Regional
262				283				3118503	Maranoa	Wright	262	283	Southern Downs - East	Granite Belt	Darling Downs - Maranoa	Southern Downs Regional
242				239				3118504	Maranoa	Wright	242	239	Southern Downs - East	Granite Belt	Darling Downs - Maranoa	Southern Downs Regional
252				262				3118505	Maranoa	Wright	252	262	Southern Downs - East	Granite Belt	Darling Downs - Maranoa	Southern Downs Regional
204				204				3118506	Maranoa	Wright	204	204	Southern Downs - East	Granite Belt	Darling Downs - Maranoa	Southern Downs Regional
154				155				3118507	Maranoa	Wright	154	155	Southern Downs - East	Granite Belt	Darling Downs - Maranoa	Southern Downs Regional
293				342				3118508	Maranoa	Wright	293	342	Southern Downs - East	Granite Belt	Darling Downs - Maranoa	Southern Downs Regional
259				307				3118509	Maranoa	Wright	259	307	Southern Downs - East	Granite Belt	Darling Downs - Maranoa	Southern Downs Regional
181				180				3118510	Maranoa	Wright	181	180	Southern Downs - East	Granite Belt	Darling Downs - Maranoa	Southern Downs Regional
160				161				3118511	Maranoa	Wright	160	161	Southern Downs - East	Granite Belt	Darling Downs - Maranoa	Southern Downs Regional
290				290				3118512	Maranoa	Wright	290	290	Southern Downs - East	Granite Belt	Darling Downs - Maranoa	Southern Downs Regional
151				150				3118513	Maranoa	Wright	151	150	Southern Downs - East	Granite Belt	Darling Downs - Maranoa	Southern Downs Regional
144	3,215			144	3,336			3118514	Maranoa	Wright	144	144	Southern Downs - East	Granite Belt	Darling Downs - Maranoa	Southern Downs Regional
								Maranoa	Wright		3,215	3,336				
348				373				3118601	Maranoa	Wright	348	373	Southern Downs - West	Granite Belt	Darling Downs - Maranoa	Southern Downs Regional
290				315				3118602	Maranoa	Wright	290	315	Southern Downs - West	Granite Belt	Darling Downs - Maranoa	Southern Downs Regional
274				285				3118603	Maranoa	Wright	274	285	Southern Downs - West	Granite Belt	Darling Downs - Maranoa	Southern Downs Regional
256				265				3118604	Maranoa	Wright	256	265	Southern Downs - West	Granite Belt	Darling Downs - Maranoa	Southern Downs Regional
7				7				3118604	Maranoa	Groom	7	7	Southern Downs - West	Granite Belt	Darling Downs - Maranoa	Toowoomba Regional
398				400				3118605	Maranoa	Wright	398	400	Southern Downs - West	Granite Belt	Darling Downs - Maranoa	Southern Downs Regional
2				2				3118605	Maranoa	Groom	2	2	Southern Downs - West	Granite Belt	Darling Downs - Maranoa	Toowoomba Regional
179				181				3118606	Maranoa	Wright	179	181	Southern Downs - West	Granite Belt	Darling Downs - Maranoa	Southern Downs Regional
326				346				3118607	Maranoa	Wright	326	346	Southern Downs - West	Granite Belt	Darling Downs - Maranoa	Southern Downs Regional
222				224				3118608	Maranoa	Wright	222	224	Southern Downs - West	Granite Belt	Darling Downs - Maranoa	Southern Downs Regional
312				316				3118609	Maranoa	Wright	312	316	Southern Downs - West	Granite Belt	Darling Downs - Maranoa	Southern Downs Regional
222				224				3118610	Maranoa	Wright	222	224	Southern Downs - West	Granite Belt	Darling Downs - Maranoa	Southern Downs Regional
314				332				3118611	Maranoa	Wright	314	332	Southern Downs - West	Granite Belt	Darling Downs - Maranoa	Southern Downs Regional
262				265				3118612	Maranoa	Wright	262	265	Southern Downs - West	Granite Belt	Darling Downs - Maranoa	Southern Downs Regional
62	3,474			63	3,598			3118612	Maranoa	Groom	62	63	Southern Downs - West	Granite Belt	Darling Downs - Maranoa	Toowoomba Regional
								Maranoa	Wright		3,403	3,526				Southern Downs Regional
								Maranoa	Groom		71	72				Toowoomba Regional
225				226				3118701	Maranoa	Wright	225	226	Stanthorpe	Granite Belt	Darling Downs - Maranoa	Southern Downs Regional
194				195				3118702	Maranoa	Wright	194	195	Stanthorpe	Granite Belt	Darling Downs - Maranoa	Southern Downs Regional
196				207				3118703	Maranoa	Wright	196	207	Stanthorpe	Granite Belt	Darling Downs - Maranoa	Southern Downs Regional
210				215				3118704	Maranoa	Wright	210	215	Stanthorpe	Granite Belt	Darling Downs - Maranoa	Southern Downs Regional
163				166				3118705	Maranoa	Wright	163	166	Stanthorpe	Granite Belt	Darling Downs - Maranoa	Southern Downs Regional
183				187				3118706	Maranoa	Wright	183	187	Stanthorpe	Granite Belt	Darling Downs - Maranoa	Southern Downs Regional
417				434				3118707	Maranoa	Wright	417	434	Stanthorpe	Granite Belt	Darling Downs - Maranoa	Southern Downs Regional
171				173				3118708	Maranoa	Wright	171	173	Stanthorpe	Granite Belt	Darling Downs - Maranoa	Southern Downs Regional
182				182				3118709	Maranoa	Wright	182	182	Stanthorpe	Granite Belt	Darling Downs - Maranoa	Southern Downs Regional
344				359				3118710	Maranoa	Wright	344	359	Stanthorpe	Granite Belt	Darling Downs - Maranoa	Southern Downs Regional
110				112				3118711	Maranoa	Wright	110	112	Stanthorpe	Granite Belt	Darling Downs - Maranoa	Southern Downs Regional
209				214				3118712	Maranoa	Wright	209	214	Stanthorpe	Granite Belt	Darling Downs - Maranoa	Southern Downs Regional
208				215				3118713	Maranoa	Wright	208	215	Stanthorpe	Granite Belt	Darling Downs - Maranoa	Southern Downs Regional
173				173				3118714	Maranoa	Wright	173	173	Stanthorpe	Granite Belt	Darling Downs - Maranoa	Southern Downs Regional
231				238				3118715	Maranoa	Wright	231	238	Stanthorpe	Granite Belt	Darling Downs - Maranoa	Southern Downs Regional
166				172				3118716	Maranoa	Wright	166	172	Stanthorpe	Granite Belt	Darling Downs - Maranoa	Southern Downs Regional
146				146				3118717	Maranoa	Wright	146	146	Stanthorpe	Granite Belt	Darling Downs - Maranoa	Southern Downs Regional
308	3,836			305	3,919			3118718	Maranoa	Wright	308	305	Stanthorpe	Granite Belt	Darling Downs - Maranoa	Southern Downs Regional
								Maranoa	Wright		3,836	3,919				
253				320				3118801	Maranoa	Wright	253	320	Stanthorpe Region	Granite Belt	Darling Downs - Maranoa	Southern Downs Regional
338				343				3118802	Maranoa	Wright	338	343	Stanthorpe Region	Granite Belt	Darling Downs - Maranoa	Southern Downs Regional
257				276				3118803	Maranoa	Wright	257	276	Stanthorpe Region	Granite Belt	Darling Downs - Maranoa	Southern Downs Regional
113				118				3118804	Maranoa	Wright	113	118	Stanthorpe Region	Granite Belt	Darling Downs - Maranoa	Southern Downs Regional
218				219				3118805	Maranoa	Wright	218	219	Stanthorpe Region	Granite Belt	Darling Downs - Maranoa	Southern Downs Regional
337				346				3118806	Maranoa	Wright	337	346	Stanthorpe Region	Granite Belt	Darling Downs - Maranoa	Southern Downs Regional
403				411				3118807	Maranoa	Wright	403	411	Stanthorpe Region	Granite Belt	Darling Downs - Maranoa	Southern Downs Regional
300				304				3118808	Maranoa	Wright	300	304	Stanthorpe Region	Granite Belt	Darling Downs - Maranoa	Southern Downs Regional
332				398				3118809	Maranoa	Wright	332	398	Stanthorpe Region	Granite Belt	Darling Downs - Maranoa	Southern Downs Regional
237				245				3118810	Maranoa	Wright	237	245	Stanthorpe Region	Granite Belt	Darling Downs - Maranoa	Southern Downs Regional
357				367				3118811	Maranoa	Wright	357	367	Stanthorpe Region	Granite Belt	Darling Downs - Maranoa	Southern Downs Regional
378				380				3118812	Maranoa	Wright	378	380	Stanthorpe Region	Granite Belt	Darling Downs - Maranoa	Southern Downs Regional
217				221				3118813	Maranoa	Wright	217	221	Stanthorpe Region	Granite Belt	Darling Downs - Maranoa	Southern Downs Regional
484	4,224			505	4,453			3118814	Maranoa	Wright	484	505	Stanthorpe Region	Granite Belt	Darling Downs - Maranoa	Southern Downs Regional
								Maranoa	Wright		4,224	4,453				
208				233				3118901	Maranoa	Wright	208	233	Warwick	Granite Belt	Darling Downs - Maranoa	Southern Downs Regional
268				290				3118902	Maranoa	Wright	268	290	Warwick	Granite Belt	Darling Downs - Maranoa	Southern Downs Regional
316				312				3118903	Maranoa	Wright	316	312	Warwick	Granite Belt	Darling Downs - Maranoa	Southern Downs Regional
200				210				3118904	Maranoa	Wright	200	210	Warwick	Granite Belt	Darling Downs - Maranoa	Southern Downs Regional
257				262				3118905	Maranoa	Wright	257	262	Warwick	Granite Belt	Darling Downs - Maranoa	Southern Downs Regional
264				269				3118906	Maranoa	Wright	264	269	Warwick	Granite Belt	Darling Downs - Maranoa	Southern Downs Regional
489				581				3118907	Maranoa	Wright	489	581	Warwick	Granite Belt	Darling Downs - Maranoa	Southern Downs Regional
323				359				3118908	Maranoa	Wright	323	359	Warwick	Granite Belt	Darling Downs - Maranoa	Southern Downs Regional
354				389				3118909	Maranoa	Wright	354	389	Warwick	Granite Belt	Darling Downs - Maranoa	Southern Downs Regional
523				551				3118910	Maranoa	Wright	523	551	Warwick	Granite Belt	Darling Downs - Maranoa	Southern Downs Regional
210				226				3118911	Maranoa	Wright	210	226	Warwick	Granite Belt	Darling Downs - Maranoa	Southern Downs Regional
268				282				3118912	Maranoa	Wright	268	282	Warwick	Granite Belt	Darling Downs - Maranoa	Southern Downs Regional



Current 6/1/17				Projected 27/9/21				SA1 7DIG CODE	Current CED	If Changed Proposed CED	Divided or T'ferred SA2's - Current	Divided or T'ferred SA2's - Projected	SA2_NAME_2011	SA3_NAME_2011	SA4_NAME_2011	LGA
SA1	SA2	SA3	SA4	SA1	SA2	SA3	SA4									
479				535				3118913	Maranoa	Wright	479	535	Warwick	Granite Belt	Darling Downs - Maranoa	Southern Downs Regional
630				672				3118914	Maranoa	Wright	630	672	Warwick	Granite Belt	Darling Downs - Maranoa	Southern Downs Regional
210				211				3118915	Maranoa	Wright	210	211	Warwick	Granite Belt	Darling Downs - Maranoa	Southern Downs Regional
9				10				3118916	Maranoa	Wright	9	10	Warwick	Granite Belt	Darling Downs - Maranoa	Southern Downs Regional
278				306				3118917	Maranoa	Wright	278	306	Warwick	Granite Belt	Darling Downs - Maranoa	Southern Downs Regional
505				545				3118918	Maranoa	Wright	505	545	Warwick	Granite Belt	Darling Downs - Maranoa	Southern Downs Regional
153				160				3118919	Maranoa	Wright	153	160	Warwick	Granite Belt	Darling Downs - Maranoa	Southern Downs Regional
236				239				3118920	Maranoa	Wright	236	239	Warwick	Granite Belt	Darling Downs - Maranoa	Southern Downs Regional
369				396				3118921	Maranoa	Wright	369	396	Warwick	Granite Belt	Darling Downs - Maranoa	Southern Downs Regional
213				229				3118922	Maranoa	Wright	213	229	Warwick	Granite Belt	Darling Downs - Maranoa	Southern Downs Regional
286				318				3118923	Maranoa	Wright	286	318	Warwick	Granite Belt	Darling Downs - Maranoa	Southern Downs Regional
169				168				3118924	Maranoa	Wright	169	168	Warwick	Granite Belt	Darling Downs - Maranoa	Southern Downs Regional
152				155				3118925	Maranoa	Wright	152	155	Warwick	Granite Belt	Darling Downs - Maranoa	Southern Downs Regional
173				187				3118926	Maranoa	Wright	173	187	Warwick	Granite Belt	Darling Downs - Maranoa	Southern Downs Regional
245				267				3118927	Maranoa	Wright	245	267	Warwick	Granite Belt	Darling Downs - Maranoa	Southern Downs Regional
181				194				3118928	Maranoa	Wright	181	194	Warwick	Granite Belt	Darling Downs - Maranoa	Southern Downs Regional
346				353				3118929	Maranoa	Wright	346	353	Warwick	Granite Belt	Darling Downs - Maranoa	Southern Downs Regional
167				172				3118930	Maranoa	Wright	167	172	Warwick	Granite Belt	Darling Downs - Maranoa	Southern Downs Regional
283				297				3118931	Maranoa	Wright	283	297	Warwick	Granite Belt	Darling Downs - Maranoa	Southern Downs Regional
283				284				3118932	Maranoa	Wright	283	284	Warwick	Granite Belt	Darling Downs - Maranoa	Southern Downs Regional
179				177				3118933	Maranoa	Wright	179	177	Warwick	Granite Belt	Darling Downs - Maranoa	Southern Downs Regional
225				254				3118934	Maranoa	Wright	225	254	Warwick	Granite Belt	Darling Downs - Maranoa	Southern Downs Regional
266				265				3118935	Maranoa	Wright	266	265	Warwick	Granite Belt	Darling Downs - Maranoa	Southern Downs Regional
147				150				3118936	Maranoa	Wright	147	150	Warwick	Granite Belt	Darling Downs - Maranoa	Southern Downs Regional
251				274				3118937	Maranoa	Wright	251	274	Warwick	Granite Belt	Darling Downs - Maranoa	Southern Downs Regional
238				240				3118938	Maranoa	Wright	238	240	Warwick	Granite Belt	Darling Downs - Maranoa	Southern Downs Regional
193	10,546	28,833	86,768	216	11,238	30,232	91,865	3118939	Maranoa	Wright	193	216	Warwick	Granite Belt	Darling Downs - Maranoa	Southern Downs Regional
Maranoa Wright 10,546 11,238																
126				136				3119001	Flynn	Capricornia	126	136	Central Highlands - East	Central Highlands (Qld)	Fitzroy	Central Highlands Regional
130				139				3119002	Flynn	Capricornia	130	139	Central Highlands - East	Central Highlands (Qld)	Fitzroy	Central Highlands Regional
203				207				3119003	Flynn	Capricornia	203	207	Central Highlands - East	Central Highlands (Qld)	Fitzroy	Central Highlands Regional
5				5				3119003	Flynn	Capricornia	5	5	Central Highlands - East	Central Highlands (Qld)	Fitzroy	Woorabinda
237				247				3119004	Flynn	Capricornia	237	247	Central Highlands - East	Central Highlands (Qld)	Fitzroy	Central Highlands Regional
208				231				3119005	Flynn	Capricornia	208	231	Central Highlands - East	Central Highlands (Qld)	Fitzroy	Central Highlands Regional
177				182				3119006	Flynn	Capricornia	177	182	Central Highlands - East	Central Highlands (Qld)	Fitzroy	Central Highlands Regional
148				172				3119007	Flynn	Capricornia	148	172	Central Highlands - East	Central Highlands (Qld)	Fitzroy	Central Highlands Regional
361				414				3119008	Flynn	Capricornia	361	414	Central Highlands - East	Central Highlands (Qld)	Fitzroy	Woorabinda
191				228				3119009	Flynn	Capricornia	191	228	Central Highlands - East	Central Highlands (Qld)	Fitzroy	Central Highlands Regional
184				209				3119010	Flynn	Capricornia	184	209	Central Highlands - East	Central Highlands (Qld)	Fitzroy	Central Highlands Regional
213				254				3119011	Flynn	Capricornia	213	254	Central Highlands - East	Central Highlands (Qld)	Fitzroy	Central Highlands Regional
176				179				3119012	Flynn	Capricornia	176	179	Central Highlands - East	Central Highlands (Qld)	Fitzroy	Central Highlands Regional
144				174				3119013	Flynn	Capricornia	144	174	Central Highlands - East	Central Highlands (Qld)	Fitzroy	Central Highlands Regional
145				149				3119014	Flynn	Capricornia	145	149	Central Highlands - East	Central Highlands (Qld)	Fitzroy	Central Highlands Regional
167				176				3119015	Flynn	Capricornia	167	176	Central Highlands - East	Central Highlands (Qld)	Fitzroy	Central Highlands Regional
137				153				3119016	Flynn	Capricornia	137	153	Central Highlands - East	Central Highlands (Qld)	Fitzroy	Central Highlands Regional
123				127				3119017	Flynn	Capricornia	123	127	Central Highlands - East	Central Highlands (Qld)	Fitzroy	Central Highlands Regional
105				111				3119018	Flynn	Capricornia	105	111	Central Highlands - East	Central Highlands (Qld)	Fitzroy	Central Highlands Regional
125				130				3119019	Flynn	Capricornia	125	130	Central Highlands - East	Central Highlands (Qld)	Fitzroy	Central Highlands Regional
142				183				3119020	Flynn	Capricornia	142	183	Central Highlands - East	Central Highlands (Qld)	Fitzroy	Central Highlands Regional
144				160				3119021	Flynn	Capricornia	144	160	Central Highlands - East	Central Highlands (Qld)	Fitzroy	Central Highlands Regional
162				168				3119022	Flynn	Capricornia	162	168	Central Highlands - East	Central Highlands (Qld)	Fitzroy	Central Highlands Regional
164	3,917			171	4,305			3119023	Flynn	Capricornia	164	171	Central Highlands - East	Central Highlands (Qld)	Fitzroy	Central Highlands Regional
Flynn Capricornia 3,551 3,886 Central Highlands Regional																
Flynn Capricornia 366 419 Woorabinda																
195				199				3119101	Flynn	Capricornia	195	199	Central Highlands - West	Central Highlands (Qld)	Fitzroy	Central Highlands Regional
185				187				3119102	Flynn	Capricornia	185	187	Central Highlands - West	Central Highlands (Qld)	Fitzroy	Central Highlands Regional
322				332				3119103	Flynn	Capricornia	322	332	Central Highlands - West	Central Highlands (Qld)	Fitzroy	Central Highlands Regional
347				347				3119104	Flynn	Capricornia	347	347	Central Highlands - West	Central Highlands (Qld)	Fitzroy	Central Highlands Regional
188				205				3119105	Flynn	Capricornia	188	205	Central Highlands - West	Central Highlands (Qld)	Fitzroy	Central Highlands Regional
155				162				3119106	Flynn	Capricornia	155	162	Central Highlands - West	Central Highlands (Qld)	Fitzroy	Central Highlands Regional
247				275				3119107	Flynn	Capricornia	247	275	Central Highlands - West	Central Highlands (Qld)	Fitzroy	Central Highlands Regional
136				136				3119108	Flynn	Capricornia	136	136	Central Highlands - West	Central Highlands (Qld)	Fitzroy	Central Highlands Regional
169				241				3119109	Flynn	Capricornia	169	241	Central Highlands - West	Central Highlands (Qld)	Fitzroy	Central Highlands Regional
193				198				3119110	Flynn	Capricornia	193	198	Central Highlands - West	Central Highlands (Qld)	Fitzroy	Central Highlands Regional
171				177				3119111	Flynn	Capricornia	171	177	Central Highlands - West	Central Highlands (Qld)	Fitzroy	Central Highlands Regional
160				167				3119112	Flynn	Capricornia	160	167	Central Highlands - West	Central Highlands (Qld)	Fitzroy	Central Highlands Regional
197				200				3119113	Flynn	Capricornia	197	200	Central Highlands - West	Central Highlands (Qld)	Fitzroy	Central Highlands Regional
131				132				3119114	Flynn	Capricornia	131	132	Central Highlands - West	Central Highlands (Qld)	Fitzroy	Central Highlands Regional
231				237				3119115	Flynn	Capricornia	231	237	Central Highlands - West	Central Highlands (Qld)	Fitzroy	Central Highlands Regional
281				289				3119116	Flynn	Capricornia	281	289	Central Highlands - West	Central Highlands (Qld)	Fitzroy	Central Highlands Regional
298				307				3119117	Flynn	Capricornia	298	307	Central Highlands - West	Central Highlands (Qld)	Fitzroy	Central Highlands Regional
275				279				3119118	Flynn	Capricornia	275	279	Central Highlands - West	Central Highlands (Qld)	Fitzroy	Central Highlands Regional
284				290				3119119	Flynn	Capricornia	284	290	Central Highlands - West	Central Highlands (Qld)	Fitzroy	Central Highlands Regional
73				73				3119120	Flynn	Capricornia	73	73	Central Highlands - West	Central Highlands (Qld)	Fitzroy	Central Highlands Regional
121				132				3119121	Flynn	Capricornia	121	132	Central Highlands - West	Central Highlands (Qld)	Fitzroy	Central Highlands Regional
90				94				3119122	Flynn	Capricornia	90	94	Central Highlands - West	Central Highlands (Qld)	Fitzroy	Central Highlands Regional
149				211				3119123	Flynn	Capricornia	149	211	Central Highlands - West	Central Highlands (Qld)	Fitzroy	Central Highlands Regional
84				130				3119124	Flynn	Capricornia	84	130	Central Highlands - West	Central Highlands (Qld)	Fitzroy	Central Highlands Regional
241				244				3119125	Flynn	Capricornia	241	244	Central Highlands - West	Central Highlands (Qld)	Fitzroy	Central Highlands Regional
68	4,991			69	5,313			3119126	Flynn	Capricornia	68	69	Central Highlands - West	Central Highlands (Qld)	Fitzroy	Central Highlands Regional

Current 6/1/17				Projected 27/9/21				SA1 7DIG CODE	Current CED	If Changed Proposed CED	Divided or T'ferred SA2's - Current	Divided or T'ferred SA2's - Projected	SA2_NAME_2011	SA3_NAME_2011	SA4_NAME_2011	LGA
SA1	SA2	SA3	SA4	SA1	SA2	SA3	SA4									
								Flynn	Capricornia		4,991	5,313				
449				489				3119201	Flynn	Capricornia	449	489	Emerald	Central Highlands (Qld)	Fitzroy	Central Highlands Regional
424				469				3119202	Flynn	Capricornia	424	469	Emerald	Central Highlands (Qld)	Fitzroy	Central Highlands Regional
312				341				3119203	Flynn	Capricornia	312	341	Emerald	Central Highlands (Qld)	Fitzroy	Central Highlands Regional
145				159				3119204	Flynn	Capricornia	145	159	Emerald	Central Highlands (Qld)	Fitzroy	Central Highlands Regional
284				315				3119205	Flynn	Capricornia	284	315	Emerald	Central Highlands (Qld)	Fitzroy	Central Highlands Regional
690				709				3119206	Flynn	Capricornia	690	709	Emerald	Central Highlands (Qld)	Fitzroy	Central Highlands Regional
379				422				3119207	Flynn	Capricornia	379	422	Emerald	Central Highlands (Qld)	Fitzroy	Central Highlands Regional
221				272				3119208	Flynn	Capricornia	221	272	Emerald	Central Highlands (Qld)	Fitzroy	Central Highlands Regional
237				275				3119209	Flynn	Capricornia	237	275	Emerald	Central Highlands (Qld)	Fitzroy	Central Highlands Regional
215				260				3119210	Flynn	Capricornia	215	260	Emerald	Central Highlands (Qld)	Fitzroy	Central Highlands Regional
193				231				3119211	Flynn	Capricornia	193	231	Emerald	Central Highlands (Qld)	Fitzroy	Central Highlands Regional
118				146				3119212	Flynn	Capricornia	118	146	Emerald	Central Highlands (Qld)	Fitzroy	Central Highlands Regional
144				171				3119213	Flynn	Capricornia	144	171	Emerald	Central Highlands (Qld)	Fitzroy	Central Highlands Regional
272				306				3119214	Flynn	Capricornia	272	306	Emerald	Central Highlands (Qld)	Fitzroy	Central Highlands Regional
195				212				3119215	Flynn	Capricornia	195	212	Emerald	Central Highlands (Qld)	Fitzroy	Central Highlands Regional
141				152				3119216	Flynn	Capricornia	141	152	Emerald	Central Highlands (Qld)	Fitzroy	Central Highlands Regional
206				256				3119217	Flynn	Capricornia	206	256	Emerald	Central Highlands (Qld)	Fitzroy	Central Highlands Regional
221				246				3119218	Flynn	Capricornia	221	246	Emerald	Central Highlands (Qld)	Fitzroy	Central Highlands Regional
161				175				3119219	Flynn	Capricornia	161	175	Emerald	Central Highlands (Qld)	Fitzroy	Central Highlands Regional
154				166				3119220	Flynn	Capricornia	154	166	Emerald	Central Highlands (Qld)	Fitzroy	Central Highlands Regional
78				86				3119221	Flynn	Capricornia	78	86	Emerald	Central Highlands (Qld)	Fitzroy	Central Highlands Regional
140				152				3119222	Flynn	Capricornia	140	152	Emerald	Central Highlands (Qld)	Fitzroy	Central Highlands Regional
154				169				3119223	Flynn	Capricornia	154	169	Emerald	Central Highlands (Qld)	Fitzroy	Central Highlands Regional
217				240				3119224	Flynn	Capricornia	217	240	Emerald	Central Highlands (Qld)	Fitzroy	Central Highlands Regional
200				225				3119225	Flynn	Capricornia	200	225	Emerald	Central Highlands (Qld)	Fitzroy	Central Highlands Regional
299				341				3119226	Flynn	Capricornia	299	341	Emerald	Central Highlands (Qld)	Fitzroy	Central Highlands Regional
348				378				3119227	Flynn	Capricornia	348	378	Emerald	Central Highlands (Qld)	Fitzroy	Central Highlands Regional
155				170				3119228	Flynn	Capricornia	155	170	Emerald	Central Highlands (Qld)	Fitzroy	Central Highlands Regional
328				355				3119229	Flynn	Capricornia	328	355	Emerald	Central Highlands (Qld)	Fitzroy	Central Highlands Regional
177				193				3119230	Flynn	Capricornia	177	193	Emerald	Central Highlands (Qld)	Fitzroy	Central Highlands Regional
369				406				3119231	Flynn	Capricornia	369	406	Emerald	Central Highlands (Qld)	Fitzroy	Central Highlands Regional
117	7,743	16,651		134	8,621	18,239		3119232	Flynn	Capricornia	117	134	Emerald	Central Highlands (Qld)	Fitzroy	Central Highlands Regional
								Flynn	Capricornia		7,743	8,621				
368				396				3119301	Flynn				Agnes Water - Miriam Vale	Gladstone - Biloela	Fitzroy	Gladstone Regional
1				1				3119302	Flynn				Agnes Water - Miriam Vale	Gladstone - Biloela	Fitzroy	Gladstone Regional
192				191				3119303	Flynn				Agnes Water - Miriam Vale	Gladstone - Biloela	Fitzroy	Gladstone Regional
246				263				3119304	Flynn				Agnes Water - Miriam Vale	Gladstone - Biloela	Fitzroy	Gladstone Regional
192				196				3119305	Flynn				Agnes Water - Miriam Vale	Gladstone - Biloela	Fitzroy	Gladstone Regional
333				357				3119306	Flynn				Agnes Water - Miriam Vale	Gladstone - Biloela	Fitzroy	Gladstone Regional
345				372				3119307	Flynn				Agnes Water - Miriam Vale	Gladstone - Biloela	Fitzroy	Gladstone Regional
238				245				3119308	Flynn				Agnes Water - Miriam Vale	Gladstone - Biloela	Fitzroy	Gladstone Regional
292				303				3119309	Flynn				Agnes Water - Miriam Vale	Gladstone - Biloela	Fitzroy	Gladstone Regional
2				2				3119310	Flynn				Agnes Water - Miriam Vale	Gladstone - Biloela	Fitzroy	Gladstone Regional
174				178				3119311	Flynn				Agnes Water - Miriam Vale	Gladstone - Biloela	Fitzroy	Gladstone Regional
356				375				3119312	Flynn				Agnes Water - Miriam Vale	Gladstone - Biloela	Fitzroy	Gladstone Regional
262				280				3119313	Flynn				Agnes Water - Miriam Vale	Gladstone - Biloela	Fitzroy	Gladstone Regional
303				320				3119314	Flynn				Agnes Water - Miriam Vale	Gladstone - Biloela	Fitzroy	Gladstone Regional
160				163				3119315	Flynn				Agnes Water - Miriam Vale	Gladstone - Biloela	Fitzroy	Gladstone Regional
232				252				3119316	Flynn				Agnes Water - Miriam Vale	Gladstone - Biloela	Fitzroy	Gladstone Regional
51				54				3119317	Flynn				Agnes Water - Miriam Vale	Gladstone - Biloela	Fitzroy	Gladstone Regional
472				490				3119318	Flynn				Agnes Water - Miriam Vale	Gladstone - Biloela	Fitzroy	Gladstone Regional
93	4,312			100	4,538			3119319	Flynn				Agnes Water - Miriam Vale	Gladstone - Biloela	Fitzroy	Gladstone Regional
127				151				3119401	Flynn	Hinkler	127	151	Banana	Gladstone - Biloela	Fitzroy	Banana
159				196				3119402	Flynn	Hinkler	159	196	Banana	Gladstone - Biloela	Fitzroy	Banana
151				192				3119403	Flynn	Hinkler	151	192	Banana	Gladstone - Biloela	Fitzroy	Banana
251				255				3119404	Flynn	Hinkler	251	255	Banana	Gladstone - Biloela	Fitzroy	Banana
244				332				3119405	Flynn	Hinkler	244	332	Banana	Gladstone - Biloela	Fitzroy	Banana
176				176				3119406	Flynn	Hinkler	176	176	Banana	Gladstone - Biloela	Fitzroy	Banana
204				205				3119407	Flynn	Hinkler	204	205	Banana	Gladstone - Biloela	Fitzroy	Banana
202				205				3119408	Flynn	Hinkler	202	205	Banana	Gladstone - Biloela	Fitzroy	Banana
182				182				3119409	Flynn	Hinkler	182	182	Banana	Gladstone - Biloela	Fitzroy	Banana
258				259				3119410	Flynn	Hinkler	258	259	Banana	Gladstone - Biloela	Fitzroy	Banana
194				196				3119411	Flynn	Hinkler	194	196	Banana	Gladstone - Biloela	Fitzroy	Banana
215				216				3119412	Flynn	Hinkler	215	216	Banana	Gladstone - Biloela	Fitzroy	Banana
114				115				3119413	Flynn	Hinkler	114	115	Banana	Gladstone - Biloela	Fitzroy	Banana
175				176				3119414	Flynn	Hinkler	175	176	Banana	Gladstone - Biloela	Fitzroy	Banana
229				232				3119415	Flynn	Hinkler	229	232	Banana	Gladstone - Biloela	Fitzroy	Banana
197				198				3119416	Flynn	Hinkler	197	198	Banana	Gladstone - Biloela	Fitzroy	Banana
150				152				3119417	Flynn	Hinkler	150	152	Banana	Gladstone - Biloela	Fitzroy	Banana
122				122				3119418	Flynn	Hinkler	122	122	Banana	Gladstone - Biloela	Fitzroy	Banana
256				258				3119419	Flynn	Hinkler	256	258	Banana	Gladstone - Biloela	Fitzroy	Banana
195				195				3119420	Flynn	Hinkler	195	195	Banana	Gladstone - Biloela	Fitzroy	Banana
215				217				3119421	Flynn	Hinkler	215	217	Banana	Gladstone - Biloela	Fitzroy	Banana
170				171				3119422	Flynn	Hinkler	170	171	Banana	Gladstone - Biloela	Fitzroy	Banana
141				142				3119423	Flynn	Hinkler	141	142	Banana	Gladstone - Biloela	Fitzroy	Banana
234				235				3119424	Flynn	Hinkler	234	235	Banana	Gladstone - Biloela	Fitzroy	Banana
213				215				3119425	Flynn	Hinkler	213	215	Banana	Gladstone - Biloela	Fitzroy	Banana
120				120				3119426	Flynn	Hinkler	120	120	Banana	Gladstone - Biloela	Fitzroy	Banana
147				148				3119427	Flynn	Hinkler	147	148	Banana	Gladstone - Biloela	Fitzroy	Banana



Current 6/1/17				Projected 27/9/21				SA1 7DIG CODE	Current CED	If Changed Proposed CED	Divided or T'ferred SA2's - Current	Divided or T'ferred SA2's - Projected	SA2_NAME_2011	SA3_NAME_2011	SA4_NAME_2011	LGA
SA1	SA2	SA3	SA4	SA1	SA2	SA3	SA4									
180				182				3119428 Flynn	Hinkler		180	182	Banana	Gladstone - Biloela	Fitzroy	Banana
194				194				3119429 Flynn	Hinkler		194	194	Banana	Gladstone - Biloela	Fitzroy	Banana
0				0				3119430 Flynn	Hinkler		0	0	Banana	Gladstone - Biloela	Fitzroy	Banana
175				176				3119431 Flynn	Hinkler		175	176	Banana	Gladstone - Biloela	Fitzroy	Banana
277	5,867			281	6,094			3119432 Flynn	Hinkler		277	281	Banana	Gladstone - Biloela	Fitzroy	Banana
								Flynn	Hinkler		5,867	6,094				
384				453				3119501 Flynn	Hinkler		384	453	Biloela	Gladstone - Biloela	Fitzroy	Banana
361				424				3119502 Flynn	Hinkler		361	424	Biloela	Gladstone - Biloela	Fitzroy	Banana
76				77				3119503 Flynn	Hinkler		76	77	Biloela	Gladstone - Biloela	Fitzroy	Banana
275				317				3119504 Flynn	Hinkler		275	317	Biloela	Gladstone - Biloela	Fitzroy	Banana
214				231				3119505 Flynn	Hinkler		214	231	Biloela	Gladstone - Biloela	Fitzroy	Banana
199				202				3119506 Flynn	Hinkler		199	202	Biloela	Gladstone - Biloela	Fitzroy	Banana
132				151				3119507 Flynn	Hinkler		132	151	Biloela	Gladstone - Biloela	Fitzroy	Banana
150				168				3119508 Flynn	Hinkler		150	168	Biloela	Gladstone - Biloela	Fitzroy	Banana
112				114				3119509 Flynn	Hinkler		112	114	Biloela	Gladstone - Biloela	Fitzroy	Banana
154				158				3119510 Flynn	Hinkler		154	158	Biloela	Gladstone - Biloela	Fitzroy	Banana
196				211				3119511 Flynn	Hinkler		196	211	Biloela	Gladstone - Biloela	Fitzroy	Banana
261				266				3119512 Flynn	Hinkler		261	266	Biloela	Gladstone - Biloela	Fitzroy	Banana
148				153				3119513 Flynn	Hinkler		148	153	Biloela	Gladstone - Biloela	Fitzroy	Banana
241				260				3119514 Flynn	Hinkler		241	260	Biloela	Gladstone - Biloela	Fitzroy	Banana
183				199				3119515 Flynn	Hinkler		183	199	Biloela	Gladstone - Biloela	Fitzroy	Banana
3				3				3119516 Flynn	Hinkler		3	3	Biloela	Gladstone - Biloela	Fitzroy	Banana
0				0				3119517 Flynn	Hinkler		0	0	Biloela	Gladstone - Biloela	Fitzroy	Banana
152				154				3119518 Flynn	Hinkler		152	154	Biloela	Gladstone - Biloela	Fitzroy	Banana
193				195				3119519 Flynn	Hinkler		193	195	Biloela	Gladstone - Biloela	Fitzroy	Banana
28	3,462			34	3,770			3119520 Flynn	Hinkler		28	34	Biloela	Gladstone - Biloela	Fitzroy	Banana
								Flynn	Hinkler		3,462	3,770				
443				465				3119601 Flynn					Boyne Island - Tannum Sands	Gladstone - Biloela	Fitzroy	Gladstone Regional
188				192				3119602 Flynn					Boyne Island - Tannum Sands	Gladstone - Biloela	Fitzroy	Gladstone Regional
394				426				3119603 Flynn					Boyne Island - Tannum Sands	Gladstone - Biloela	Fitzroy	Gladstone Regional
242				260				3119604 Flynn					Boyne Island - Tannum Sands	Gladstone - Biloela	Fitzroy	Gladstone Regional
301				312				3119605 Flynn					Boyne Island - Tannum Sands	Gladstone - Biloela	Fitzroy	Gladstone Regional
321				339				3119606 Flynn					Boyne Island - Tannum Sands	Gladstone - Biloela	Fitzroy	Gladstone Regional
244				253				3119607 Flynn					Boyne Island - Tannum Sands	Gladstone - Biloela	Fitzroy	Gladstone Regional
386				441				3119608 Flynn					Boyne Island - Tannum Sands	Gladstone - Biloela	Fitzroy	Gladstone Regional
299				323				3119609 Flynn					Boyne Island - Tannum Sands	Gladstone - Biloela	Fitzroy	Gladstone Regional
234				249				3119610 Flynn					Boyne Island - Tannum Sands	Gladstone - Biloela	Fitzroy	Gladstone Regional
327				349				3119611 Flynn					Boyne Island - Tannum Sands	Gladstone - Biloela	Fitzroy	Gladstone Regional
220				235				3119612 Flynn					Boyne Island - Tannum Sands	Gladstone - Biloela	Fitzroy	Gladstone Regional
210				224				3119613 Flynn					Boyne Island - Tannum Sands	Gladstone - Biloela	Fitzroy	Gladstone Regional
395				406				3119614 Flynn					Boyne Island - Tannum Sands	Gladstone - Biloela	Fitzroy	Gladstone Regional
299				344				3119615 Flynn					Boyne Island - Tannum Sands	Gladstone - Biloela	Fitzroy	Gladstone Regional
249				265				3119616 Flynn					Boyne Island - Tannum Sands	Gladstone - Biloela	Fitzroy	Gladstone Regional
228				244				3119617 Flynn					Boyne Island - Tannum Sands	Gladstone - Biloela	Fitzroy	Gladstone Regional
259				283				3119618 Flynn					Boyne Island - Tannum Sands	Gladstone - Biloela	Fitzroy	Gladstone Regional
247				271				3119619 Flynn					Boyne Island - Tannum Sands	Gladstone - Biloela	Fitzroy	Gladstone Regional
0				0				3119620 Flynn					Boyne Island - Tannum Sands	Gladstone - Biloela	Fitzroy	Gladstone Regional
560				650				3119621 Flynn					Boyne Island - Tannum Sands	Gladstone - Biloela	Fitzroy	Gladstone Regional
420	6,466			434	6,965			3119622 Flynn					Boyne Island - Tannum Sands	Gladstone - Biloela	Fitzroy	Gladstone Regional
23	23			23	23			3119701 Flynn					Callemondah	Gladstone - Biloela	Fitzroy	Gladstone Regional
0				0				3119801 Flynn					Clinton - New Auckland	Gladstone - Biloela	Fitzroy	Gladstone Regional
422				477				3119802 Flynn					Clinton - New Auckland	Gladstone - Biloela	Fitzroy	Gladstone Regional
607				659				3119803 Flynn					Clinton - New Auckland	Gladstone - Biloela	Fitzroy	Gladstone Regional
328				354				3119804 Flynn					Clinton - New Auckland	Gladstone - Biloela	Fitzroy	Gladstone Regional
276				302				3119805 Flynn					Clinton - New Auckland	Gladstone - Biloela	Fitzroy	Gladstone Regional
205				228				3119806 Flynn					Clinton - New Auckland	Gladstone - Biloela	Fitzroy	Gladstone Regional
1				1				3119807 Flynn					Clinton - New Auckland	Gladstone - Biloela	Fitzroy	Gladstone Regional
202				225				3119808 Flynn					Clinton - New Auckland	Gladstone - Biloela	Fitzroy	Gladstone Regional
236				253				3119809 Flynn					Clinton - New Auckland	Gladstone - Biloela	Fitzroy	Gladstone Regional
197				218				3119810 Flynn					Clinton - New Auckland	Gladstone - Biloela	Fitzroy	Gladstone Regional
217				236				3119811 Flynn					Clinton - New Auckland	Gladstone - Biloela	Fitzroy	Gladstone Regional
139				147				3119812 Flynn					Clinton - New Auckland	Gladstone - Biloela	Fitzroy	Gladstone Regional
249				271				3119813 Flynn					Clinton - New Auckland	Gladstone - Biloela	Fitzroy	Gladstone Regional
240				261				3119814 Flynn					Clinton - New Auckland	Gladstone - Biloela	Fitzroy	Gladstone Regional
309				332				3119815 Flynn					Clinton - New Auckland	Gladstone - Biloela	Fitzroy	Gladstone Regional
1,253				1,282				3119816 Flynn					Clinton - New Auckland	Gladstone - Biloela	Fitzroy	Gladstone Regional
255				283				3119817 Flynn					Clinton - New Auckland	Gladstone - Biloela	Fitzroy	Gladstone Regional
222				245				3119818 Flynn					Clinton - New Auckland	Gladstone - Biloela	Fitzroy	Gladstone Regional
267				297				3119819 Flynn					Clinton - New Auckland	Gladstone - Biloela	Fitzroy	Gladstone Regional
515				580				3119820 Flynn					Clinton - New Auckland	Gladstone - Biloela	Fitzroy	Gladstone Regional
342				374				3119821 Flynn					Clinton - New Auckland	Gladstone - Biloela	Fitzroy	Gladstone Regional
366				409				3119822 Flynn					Clinton - New Auckland	Gladstone - Biloela	Fitzroy	Gladstone Regional
307				358				3119823 Flynn					Clinton - New Auckland	Gladstone - Biloela	Fitzroy	Gladstone Regional
211				230				3119824 Flynn					Clinton - New Auckland	Gladstone - Biloela	Fitzroy	Gladstone Regional
242				271				3119825 Flynn					Clinton - New Auckland	Gladstone - Biloela	Fitzroy	Gladstone Regional
285				314				3119826 Flynn					Clinton - New Auckland	Gladstone - Biloela	Fitzroy	Gladstone Regional
190				207				3119827 Flynn					Clinton - New Auckland	Gladstone - Biloela	Fitzroy	Gladstone Regional
238	8,321			257	9,071			3119828 Flynn					Clinton - New Auckland	Gladstone - Biloela	Fitzroy	Gladstone Regional
3				3				3119901 Flynn					Gladstone	Gladstone - Biloela	Fitzroy	Gladstone Regional
280				308				3119902 Flynn					Gladstone	Gladstone - Biloela	Fitzroy	Gladstone Regional

SA1	Current 6/1/17			Projected 27/9/21				SA1 7DIG CODE	Current CED	If Changed Proposed CED	Divided or T'ferred SA2's - Current	Divided or T'ferred SA2's - Projected	SA2_NAME_2011	SA3_NAME_2011	SA4_NAME_2011	LGA
	SA2	SA3	SA4	SA1	SA2	SA3	SA4									
292				305				3119903	Flynn				Gladstone	Gladstone - Biloela	Fitzroy	Gladstone Regional
240				267				3119904	Flynn				Gladstone	Gladstone - Biloela	Fitzroy	Gladstone Regional
154				160				3119905	Flynn				Gladstone	Gladstone - Biloela	Fitzroy	Gladstone Regional
5				5				3119906	Flynn				Gladstone	Gladstone - Biloela	Fitzroy	Gladstone Regional
273				303				3119907	Flynn				Gladstone	Gladstone - Biloela	Fitzroy	Gladstone Regional
201				220				3119908	Flynn				Gladstone	Gladstone - Biloela	Fitzroy	Gladstone Regional
224				241				3119909	Flynn				Gladstone	Gladstone - Biloela	Fitzroy	Gladstone Regional
10				11				3119910	Flynn				Gladstone	Gladstone - Biloela	Fitzroy	Gladstone Regional
283				302				3119911	Flynn				Gladstone	Gladstone - Biloela	Fitzroy	Gladstone Regional
334				372				3119912	Flynn				Gladstone	Gladstone - Biloela	Fitzroy	Gladstone Regional
291				319				3119913	Flynn				Gladstone	Gladstone - Biloela	Fitzroy	Gladstone Regional
239				260				3119914	Flynn				Gladstone	Gladstone - Biloela	Fitzroy	Gladstone Regional
353				393				3119915	Flynn				Gladstone	Gladstone - Biloela	Fitzroy	Gladstone Regional
347				381				3119916	Flynn				Gladstone	Gladstone - Biloela	Fitzroy	Gladstone Regional
211	3,740			231	4,081			3119917	Flynn				Gladstone	Gladstone - Biloela	Fitzroy	Gladstone Regional
276				298				3120001	Flynn				Gladstone Hinterland	Gladstone - Biloela	Fitzroy	Gladstone Regional
246				269				3120002	Flynn				Gladstone Hinterland	Gladstone - Biloela	Fitzroy	Gladstone Regional
372				382				3120003	Flynn				Gladstone Hinterland	Gladstone - Biloela	Fitzroy	Gladstone Regional
213				224				3120004	Flynn				Gladstone Hinterland	Gladstone - Biloela	Fitzroy	Gladstone Regional
117				124				3120005	Flynn				Gladstone Hinterland	Gladstone - Biloela	Fitzroy	Gladstone Regional
177				187				3120006	Flynn				Gladstone Hinterland	Gladstone - Biloela	Fitzroy	Gladstone Regional
316				347				3120007	Flynn				Gladstone Hinterland	Gladstone - Biloela	Fitzroy	Gladstone Regional
80				83				3120008	Flynn				Gladstone Hinterland	Gladstone - Biloela	Fitzroy	Gladstone Regional
270				281				3120009	Flynn				Gladstone Hinterland	Gladstone - Biloela	Fitzroy	Gladstone Regional
514				597				3120010	Flynn				Gladstone Hinterland	Gladstone - Biloela	Fitzroy	Gladstone Regional
309				342				3120011	Flynn				Gladstone Hinterland	Gladstone - Biloela	Fitzroy	Gladstone Regional
353				395				3120012	Flynn				Gladstone Hinterland	Gladstone - Biloela	Fitzroy	Gladstone Regional
376				427				3120013	Flynn				Gladstone Hinterland	Gladstone - Biloela	Fitzroy	Gladstone Regional
308				333				3120014	Flynn				Gladstone Hinterland	Gladstone - Biloela	Fitzroy	Gladstone Regional
209				236				3120015	Flynn				Gladstone Hinterland	Gladstone - Biloela	Fitzroy	Gladstone Regional
172				181				3120016	Flynn				Gladstone Hinterland	Gladstone - Biloela	Fitzroy	Gladstone Regional
388				399				3120017	Flynn				Gladstone Hinterland	Gladstone - Biloela	Fitzroy	Gladstone Regional
324				338				3120018	Flynn				Gladstone Hinterland	Gladstone - Biloela	Fitzroy	Gladstone Regional
167				178				3120019	Flynn				Gladstone Hinterland	Gladstone - Biloela	Fitzroy	Gladstone Regional
192				211				3120020	Flynn				Gladstone Hinterland	Gladstone - Biloela	Fitzroy	Gladstone Regional
235				246				3120021	Flynn				Gladstone Hinterland	Gladstone - Biloela	Fitzroy	Gladstone Regional
712				729				3120022	Flynn				Gladstone Hinterland	Gladstone - Biloela	Fitzroy	Gladstone Regional
384				398				3120023	Flynn				Gladstone Hinterland	Gladstone - Biloela	Fitzroy	Gladstone Regional
210				215				3120024	Flynn				Gladstone Hinterland	Gladstone - Biloela	Fitzroy	Gladstone Regional
258				275				3120025	Flynn				Gladstone Hinterland	Gladstone - Biloela	Fitzroy	Gladstone Regional
264	7,442			284	7,979			3120026	Flynn				Gladstone Hinterland	Gladstone - Biloela	Fitzroy	Gladstone Regional
235				247				3120101	Flynn				Kin Kora - Sun Valley	Gladstone - Biloela	Fitzroy	Gladstone Regional
345				394				3120102	Flynn				Kin Kora - Sun Valley	Gladstone - Biloela	Fitzroy	Gladstone Regional
271				292				3120103	Flynn				Kin Kora - Sun Valley	Gladstone - Biloela	Fitzroy	Gladstone Regional
349				407				3120104	Flynn				Kin Kora - Sun Valley	Gladstone - Biloela	Fitzroy	Gladstone Regional
286				320				3120105	Flynn				Kin Kora - Sun Valley	Gladstone - Biloela	Fitzroy	Gladstone Regional
296				330				3120106	Flynn				Kin Kora - Sun Valley	Gladstone - Biloela	Fitzroy	Gladstone Regional
172				183				3120107	Flynn				Kin Kora - Sun Valley	Gladstone - Biloela	Fitzroy	Gladstone Regional
176				198				3120108	Flynn				Kin Kora - Sun Valley	Gladstone - Biloela	Fitzroy	Gladstone Regional
200				213				3120109	Flynn				Kin Kora - Sun Valley	Gladstone - Biloela	Fitzroy	Gladstone Regional
203	2,533			226	2,810			3120110	Flynn				Kin Kora - Sun Valley	Gladstone - Biloela	Fitzroy	Gladstone Regional
0	0			0	0			3120201	Flynn				South Trees	Gladstone - Biloela	Fitzroy	Gladstone Regional
437				470				3120301	Flynn				Telina - Toolooa	Gladstone - Biloela	Fitzroy	Gladstone Regional
209				230				3120302	Flynn				Telina - Toolooa	Gladstone - Biloela	Fitzroy	Gladstone Regional
303				330				3120303	Flynn				Telina - Toolooa	Gladstone - Biloela	Fitzroy	Gladstone Regional
251				273				3120304	Flynn				Telina - Toolooa	Gladstone - Biloela	Fitzroy	Gladstone Regional
307				330				3120305	Flynn				Telina - Toolooa	Gladstone - Biloela	Fitzroy	Gladstone Regional
347				365				3120306	Flynn				Telina - Toolooa	Gladstone - Biloela	Fitzroy	Gladstone Regional
249				281				3120307	Flynn				Telina - Toolooa	Gladstone - Biloela	Fitzroy	Gladstone Regional
130				138				3120308	Flynn				Telina - Toolooa	Gladstone - Biloela	Fitzroy	Gladstone Regional
243				267				3120309	Flynn				Telina - Toolooa	Gladstone - Biloela	Fitzroy	Gladstone Regional
542				599				3120310	Flynn				Telina - Toolooa	Gladstone - Biloela	Fitzroy	Gladstone Regional
217				236				3120311	Flynn				Telina - Toolooa	Gladstone - Biloela	Fitzroy	Gladstone Regional
282				301				3120312	Flynn				Telina - Toolooa	Gladstone - Biloela	Fitzroy	Gladstone Regional
258	3,775			291	4,111			3120313	Flynn				Telina - Toolooa	Gladstone - Biloela	Fitzroy	Gladstone Regional
325				341				3120401	Flynn				West Gladstone	Gladstone - Biloela	Fitzroy	Gladstone Regional
140				147				3120402	Flynn				West Gladstone	Gladstone - Biloela	Fitzroy	Gladstone Regional
422				467				3120403	Flynn				West Gladstone	Gladstone - Biloela	Fitzroy	Gladstone Regional
0				0				3120404	Flynn				West Gladstone	Gladstone - Biloela	Fitzroy	Gladstone Regional
250				265				3120405	Flynn				West Gladstone	Gladstone - Biloela	Fitzroy	Gladstone Regional
361				394				3120406	Flynn				West Gladstone	Gladstone - Biloela	Fitzroy	Gladstone Regional
249				258				3120407	Flynn				West Gladstone	Gladstone - Biloela	Fitzroy	Gladstone Regional
179				194				3120408	Flynn				West Gladstone	Gladstone - Biloela	Fitzroy	Gladstone Regional
322				346				3120409	Flynn				West Gladstone	Gladstone - Biloela	Fitzroy	Gladstone Regional
235				251				3120410	Flynn				West Gladstone	Gladstone - Biloela	Fitzroy	Gladstone Regional
188				202				3120411	Flynn				West Gladstone	Gladstone - Biloela	Fitzroy	Gladstone Regional
271				289				3120412	Flynn				West Gladstone	Gladstone - Biloela	Fitzroy	Gladstone Regional
222	3,164	49,105		232	3,386	52,828		3120413	Flynn				West Gladstone	Gladstone - Biloela	Fitzroy	Gladstone Regional
266				304				3120501	Capricornia				Berserker	Rockhampton	Fitzroy	Rockhampton Regional
262				282				3120502	Capricornia				Berserker	Rockhampton	Fitzroy	Rockhampton Regional



Current 6/1/17				Projected 27/9/21				SA1 7DIG CODE	Current CED	If Changed Proposed CED	Divided or T'ferred SA2's - Current	Divided or T'ferred SA2's - Projected	SA2_NAME_2011	SA3_NAME_2011	SA4_NAME_2011	LGA
SA1	SA2	SA3	SA4	SA1	SA2	SA3	SA4									
383				413				3120503	Capricornia				Berserker	Rockhampton	Fitzroy	Rockhampton Regional
367				393				3120504	Capricornia				Berserker	Rockhampton	Fitzroy	Rockhampton Regional
178				181				3120505	Capricornia				Berserker	Rockhampton	Fitzroy	Rockhampton Regional
290				299				3120506	Capricornia				Berserker	Rockhampton	Fitzroy	Rockhampton Regional
202				221				3120507	Capricornia				Berserker	Rockhampton	Fitzroy	Rockhampton Regional
295				345				3120508	Capricornia				Berserker	Rockhampton	Fitzroy	Rockhampton Regional
260				259				3120509	Capricornia				Berserker	Rockhampton	Fitzroy	Rockhampton Regional
263				300				3120510	Capricornia				Berserker	Rockhampton	Fitzroy	Rockhampton Regional
192				192				3120511	Capricornia				Berserker	Rockhampton	Fitzroy	Rockhampton Regional
179				201				3120512	Capricornia				Berserker	Rockhampton	Fitzroy	Rockhampton Regional
214				238				3120513	Capricornia				Berserker	Rockhampton	Fitzroy	Rockhampton Regional
337				339				3120514	Capricornia				Berserker	Rockhampton	Fitzroy	Rockhampton Regional
187				193				3120515	Capricornia				Berserker	Rockhampton	Fitzroy	Rockhampton Regional
1				1				3120516	Capricornia				Berserker	Rockhampton	Fitzroy	Rockhampton Regional
335				366				3120517	Capricornia				Berserker	Rockhampton	Fitzroy	Rockhampton Regional
250				269				3120518	Capricornia				Berserker	Rockhampton	Fitzroy	Rockhampton Regional
194	4,655			195	4,991			3120519	Capricornia				Berserker	Rockhampton	Fitzroy	Rockhampton Regional
265				277				3120601	Flynn				Bouldercombe	Rockhampton	Fitzroy	Rockhampton Regional
279				291				3120602	Flynn				Bouldercombe	Rockhampton	Fitzroy	Rockhampton Regional
325				340				3120603	Flynn				Bouldercombe	Rockhampton	Fitzroy	Rockhampton Regional
315				326				3120604	Flynn				Bouldercombe	Rockhampton	Fitzroy	Rockhampton Regional
160	1,344			167	1,401			3120605	Flynn				Bouldercombe	Rockhampton	Fitzroy	Rockhampton Regional
286				299				3120701	Capricornia				Emu Park	Rockhampton	Fitzroy	Livingstone
275				286				3120702	Capricornia				Emu Park	Rockhampton	Fitzroy	Livingstone
184				186				3120703	Capricornia				Emu Park	Rockhampton	Fitzroy	Livingstone
312				322				3120704	Capricornia				Emu Park	Rockhampton	Fitzroy	Livingstone
228				236				3120705	Capricornia				Emu Park	Rockhampton	Fitzroy	Livingstone
461				472				3120706	Capricornia				Emu Park	Rockhampton	Fitzroy	Livingstone
936				950				3120707	Capricornia				Emu Park	Rockhampton	Fitzroy	Livingstone
326				345				3120708	Capricornia				Emu Park	Rockhampton	Fitzroy	Livingstone
350				366				3120709	Capricornia				Emu Park	Rockhampton	Fitzroy	Livingstone
384	3,742			398	3,860			3120710	Capricornia				Emu Park	Rockhampton	Fitzroy	Livingstone
266				283				3120801	Capricornia				Frenchville - Mount Archer	Rockhampton	Fitzroy	Rockhampton Regional
158				165				3120802	Capricornia				Frenchville - Mount Archer	Rockhampton	Fitzroy	Rockhampton Regional
145				148				3120803	Capricornia				Frenchville - Mount Archer	Rockhampton	Fitzroy	Rockhampton Regional
385				400				3120804	Capricornia				Frenchville - Mount Archer	Rockhampton	Fitzroy	Rockhampton Regional
242				253				3120805	Capricornia				Frenchville - Mount Archer	Rockhampton	Fitzroy	Rockhampton Regional
227				230				3120806	Capricornia				Frenchville - Mount Archer	Rockhampton	Fitzroy	Rockhampton Regional
374				397				3120807	Capricornia				Frenchville - Mount Archer	Rockhampton	Fitzroy	Rockhampton Regional
266				290				3120808	Capricornia				Frenchville - Mount Archer	Rockhampton	Fitzroy	Rockhampton Regional
440				499				3120809	Capricornia				Frenchville - Mount Archer	Rockhampton	Fitzroy	Rockhampton Regional
211				225				3120810	Capricornia				Frenchville - Mount Archer	Rockhampton	Fitzroy	Rockhampton Regional
252				257				3120811	Capricornia				Frenchville - Mount Archer	Rockhampton	Fitzroy	Rockhampton Regional
264				281				3120812	Capricornia				Frenchville - Mount Archer	Rockhampton	Fitzroy	Rockhampton Regional
151				156				3120813	Capricornia				Frenchville - Mount Archer	Rockhampton	Fitzroy	Rockhampton Regional
278				283				3120814	Capricornia				Frenchville - Mount Archer	Rockhampton	Fitzroy	Rockhampton Regional
80				84				3120815	Capricornia				Frenchville - Mount Archer	Rockhampton	Fitzroy	Rockhampton Regional
357				389				3120816	Capricornia				Frenchville - Mount Archer	Rockhampton	Fitzroy	Rockhampton Regional
197				213				3120817	Capricornia				Frenchville - Mount Archer	Rockhampton	Fitzroy	Rockhampton Regional
380				425				3120818	Capricornia				Frenchville - Mount Archer	Rockhampton	Fitzroy	Rockhampton Regional
169				173				3120819	Capricornia				Frenchville - Mount Archer	Rockhampton	Fitzroy	Rockhampton Regional
354				394				3120820	Capricornia				Frenchville - Mount Archer	Rockhampton	Fitzroy	Rockhampton Regional
176				189				3120821	Capricornia				Frenchville - Mount Archer	Rockhampton	Fitzroy	Rockhampton Regional
351				369				3120822	Capricornia				Frenchville - Mount Archer	Rockhampton	Fitzroy	Rockhampton Regional
234				254				3120823	Capricornia				Frenchville - Mount Archer	Rockhampton	Fitzroy	Rockhampton Regional
231				240				3120824	Capricornia				Frenchville - Mount Archer	Rockhampton	Fitzroy	Rockhampton Regional
345	6,533			347	6,944			3120825	Capricornia				Frenchville - Mount Archer	Rockhampton	Fitzroy	Rockhampton Regional
371				398				3120901	Capricornia				Glenlee - Rockyview	Rockhampton	Fitzroy	Livingstone
505				534				3120902	Capricornia				Glenlee - Rockyview	Rockhampton	Fitzroy	Livingstone
395				427				3120903	Capricornia				Glenlee - Rockyview	Rockhampton	Fitzroy	Livingstone
269				286				3120904	Capricornia				Glenlee - Rockyview	Rockhampton	Fitzroy	Livingstone
210				221				3120905	Capricornia				Glenlee - Rockyview	Rockhampton	Fitzroy	Livingstone
339				352				3120906	Capricornia				Glenlee - Rockyview	Rockhampton	Fitzroy	Livingstone
68				73				3120907	Capricornia				Glenlee - Rockyview	Rockhampton	Fitzroy	Livingstone
224				259				3120908	Capricornia				Glenlee - Rockyview	Rockhampton	Fitzroy	Livingstone
214				229				3120909	Capricornia				Glenlee - Rockyview	Rockhampton	Fitzroy	Livingstone
256				271				3120910	Capricornia				Glenlee - Rockyview	Rockhampton	Fitzroy	Livingstone
204				218				3120911	Capricornia				Glenlee - Rockyview	Rockhampton	Fitzroy	Livingstone
3				3				3120912	Capricornia				Glenlee - Rockyview	Rockhampton	Fitzroy	Livingstone
0	3,058			0	3,271			3120913	Capricornia				Glenlee - Rockyview	Rockhampton	Fitzroy	Livingstone
369				397				3121001	Flynn	Capricornia	369	397	Gracemere	Rockhampton	Fitzroy	Rockhampton Regional
226				267				3121002	Flynn	Capricornia	226	267	Gracemere	Rockhampton	Fitzroy	Rockhampton Regional
248				281				3121003	Flynn	Capricornia	248	281	Gracemere	Rockhampton	Fitzroy	Rockhampton Regional
256				276				3121004	Flynn	Capricornia	256	276	Gracemere	Rockhampton	Fitzroy	Rockhampton Regional
213				228				3121005	Flynn	Capricornia	213	228	Gracemere	Rockhampton	Fitzroy	Rockhampton Regional
267				307				3121006	Flynn	Capricornia	267	307	Gracemere	Rockhampton	Fitzroy	Rockhampton Regional
261				296				3121007	Flynn	Capricornia	261	296	Gracemere	Rockhampton	Fitzroy	Rockhampton Regional
417				482				3121008	Flynn	Capricornia	417	482	Gracemere	Rockhampton	Fitzroy	Rockhampton Regional
1,113				1,167				3121009	Flynn	Capricornia	1,113	1,167	Gracemere	Rockhampton	Fitzroy	Rockhampton Regional
188				202				3121010	Flynn	Capricornia	188	202	Gracemere	Rockhampton	Fitzroy	Rockhampton Regional

Current 6/1/17				Projected 27/9/21				SA1 7DIG CODE	Current CED	If Changed Proposed CED	Divided or T'ferred SA2's - Current	Divided or T'ferred SA2's - Projected	SA2_NAME_2011	SA3_NAME_2011	SA4_NAME_2011	LGA
SA1	SA2	SA3	SA4	SA1	SA2	SA3	SA4									
0				0				3121011	Flynn	Capricornia	0	0	Gracemere	Rockhampton	Fitzroy	Rockhampton Regional
209				234				3121012	Flynn	Capricornia	209	234	Gracemere	Rockhampton	Fitzroy	Rockhampton Regional
151				164				3121013	Flynn	Capricornia	151	164	Gracemere	Rockhampton	Fitzroy	Rockhampton Regional
315				342				3121014	Flynn	Capricornia	315	342	Gracemere	Rockhampton	Fitzroy	Rockhampton Regional
106				118				3121015	Flynn	Capricornia	106	118	Gracemere	Rockhampton	Fitzroy	Rockhampton Regional
337				366				3121016	Flynn	Capricornia	337	366	Gracemere	Rockhampton	Fitzroy	Rockhampton Regional
413				442				3121017	Flynn	Capricornia	413	442	Gracemere	Rockhampton	Fitzroy	Rockhampton Regional
392				451				3121018	Flynn	Capricornia	392	451	Gracemere	Rockhampton	Fitzroy	Rockhampton Regional
1,847	7,328			1,934	7,954			3121019	Flynn	Capricornia	1,847	1,934	Gracemere	Rockhampton	Fitzroy	Rockhampton Regional
									Flynn	Capricornia	7,328	7,954				
168				178				3121101	Capricornia				Lakes Creek	Rockhampton	Fitzroy	Rockhampton Regional
168				167				3121102	Capricornia				Lakes Creek	Rockhampton	Fitzroy	Rockhampton Regional
281				301				3121103	Capricornia				Lakes Creek	Rockhampton	Fitzroy	Rockhampton Regional
197				218				3121104	Capricornia				Lakes Creek	Rockhampton	Fitzroy	Rockhampton Regional
320				371				3121105	Capricornia				Lakes Creek	Rockhampton	Fitzroy	Rockhampton Regional
330				353				3121106	Capricornia				Lakes Creek	Rockhampton	Fitzroy	Rockhampton Regional
304				360				3121107	Capricornia				Lakes Creek	Rockhampton	Fitzroy	Rockhampton Regional
162				162				3121108	Capricornia				Lakes Creek	Rockhampton	Fitzroy	Rockhampton Regional
338				372				3121109	Capricornia				Lakes Creek	Rockhampton	Fitzroy	Rockhampton Regional
442				471				3121110	Capricornia				Lakes Creek	Rockhampton	Fitzroy	Rockhampton Regional
270				302				3121111	Capricornia				Lakes Creek	Rockhampton	Fitzroy	Rockhampton Regional
234				248				3121112	Capricornia				Lakes Creek	Rockhampton	Fitzroy	Rockhampton Regional
41	3,255			45	3,548			3121113	Capricornia				Lakes Creek	Rockhampton	Fitzroy	Rockhampton Regional
0				0				3121201	Flynn				Mount Morgan	Rockhampton	Fitzroy	Rockhampton Regional
310				309				3121202	Flynn				Mount Morgan	Rockhampton	Fitzroy	Rockhampton Regional
270				265				3121203	Flynn				Mount Morgan	Rockhampton	Fitzroy	Rockhampton Regional
211				210				3121204	Flynn				Mount Morgan	Rockhampton	Fitzroy	Rockhampton Regional
196				195				3121205	Flynn				Mount Morgan	Rockhampton	Fitzroy	Rockhampton Regional
160				160				3121206	Flynn				Mount Morgan	Rockhampton	Fitzroy	Rockhampton Regional
137				135				3121207	Flynn				Mount Morgan	Rockhampton	Fitzroy	Rockhampton Regional
268				306				3121208	Flynn				Mount Morgan	Rockhampton	Fitzroy	Rockhampton Regional
370				406				3121209	Flynn				Mount Morgan	Rockhampton	Fitzroy	Rockhampton Regional
154	2,076			154	2,140			3121210	Flynn				Mount Morgan	Rockhampton	Fitzroy	Rockhampton Regional
226				250				3121301	Capricornia				Norman Gardens	Rockhampton	Fitzroy	Rockhampton Regional
251				268				3121302	Capricornia				Norman Gardens	Rockhampton	Fitzroy	Rockhampton Regional
221				234				3121303	Capricornia				Norman Gardens	Rockhampton	Fitzroy	Rockhampton Regional
347				367				3121304	Capricornia				Norman Gardens	Rockhampton	Fitzroy	Rockhampton Regional
236				249				3121305	Capricornia				Norman Gardens	Rockhampton	Fitzroy	Rockhampton Regional
475				507				3121306	Capricornia				Norman Gardens	Rockhampton	Fitzroy	Rockhampton Regional
616				664				3121307	Capricornia				Norman Gardens	Rockhampton	Fitzroy	Rockhampton Regional
639				656				3121308	Capricornia				Norman Gardens	Rockhampton	Fitzroy	Rockhampton Regional
526				590				3121309	Capricornia				Norman Gardens	Rockhampton	Fitzroy	Rockhampton Regional
345				368				3121310	Capricornia				Norman Gardens	Rockhampton	Fitzroy	Rockhampton Regional
357				378				3121311	Capricornia				Norman Gardens	Rockhampton	Fitzroy	Rockhampton Regional
354				376				3121312	Capricornia				Norman Gardens	Rockhampton	Fitzroy	Rockhampton Regional
379				423				3121313	Capricornia				Norman Gardens	Rockhampton	Fitzroy	Rockhampton Regional
331				347				3121314	Capricornia				Norman Gardens	Rockhampton	Fitzroy	Rockhampton Regional
224				247				3121315	Capricornia				Norman Gardens	Rockhampton	Fitzroy	Rockhampton Regional
325				349				3121316	Capricornia				Norman Gardens	Rockhampton	Fitzroy	Rockhampton Regional
791	6,643			801	7,074			3121317	Capricornia				Norman Gardens	Rockhampton	Fitzroy	Rockhampton Regional
224				237				3121401	Capricornia				Park Avenue	Rockhampton	Fitzroy	Rockhampton Regional
332				346				3121402	Capricornia				Park Avenue	Rockhampton	Fitzroy	Rockhampton Regional
310				373				3121403	Capricornia				Park Avenue	Rockhampton	Fitzroy	Rockhampton Regional
154				151				3121404	Capricornia				Park Avenue	Rockhampton	Fitzroy	Rockhampton Regional
422				420				3121405	Capricornia				Park Avenue	Rockhampton	Fitzroy	Rockhampton Regional
313				324				3121406	Capricornia				Park Avenue	Rockhampton	Fitzroy	Rockhampton Regional
243				242				3121407	Capricornia				Park Avenue	Rockhampton	Fitzroy	Rockhampton Regional
249				274				3121408	Capricornia				Park Avenue	Rockhampton	Fitzroy	Rockhampton Regional
268				274				3121409	Capricornia				Park Avenue	Rockhampton	Fitzroy	Rockhampton Regional
240				255				3121410	Capricornia				Park Avenue	Rockhampton	Fitzroy	Rockhampton Regional
371				387				3121411	Capricornia				Park Avenue	Rockhampton	Fitzroy	Rockhampton Regional
257				281				3121412	Capricornia				Park Avenue	Rockhampton	Fitzroy	Rockhampton Regional
195	3,578			200	3,764			3121413	Capricornia				Park Avenue	Rockhampton	Fitzroy	Rockhampton Regional
129				129				3121501	Capricornia				Parkhurst - Kawana	Rockhampton	Fitzroy	Rockhampton Regional
355				355				3121502	Capricornia				Parkhurst - Kawana	Rockhampton	Fitzroy	Rockhampton Regional
328				327				3121503	Capricornia				Parkhurst - Kawana	Rockhampton	Fitzroy	Rockhampton Regional
527				530				3121504	Capricornia				Parkhurst - Kawana	Rockhampton	Fitzroy	Rockhampton Regional
296				306				3121505	Capricornia				Parkhurst - Kawana	Rockhampton	Fitzroy	Rockhampton Regional
238				278				3121506	Capricornia				Parkhurst - Kawana	Rockhampton	Fitzroy	Rockhampton Regional
120				125				3121507	Capricornia				Parkhurst - Kawana	Rockhampton	Fitzroy	Rockhampton Regional
286				290				3121508	Capricornia				Parkhurst - Kawana	Rockhampton	Fitzroy	Rockhampton Regional
315				350				3121509	Capricornia				Parkhurst - Kawana	Rockhampton	Fitzroy	Rockhampton Regional
199				205				3121510	Capricornia				Parkhurst - Kawana	Rockhampton	Fitzroy	Rockhampton Regional
222				238				3121511	Capricornia				Parkhurst - Kawana	Rockhampton	Fitzroy	Rockhampton Regional
329				349				3121512	Capricornia				Parkhurst - Kawana	Rockhampton	Fitzroy	Rockhampton Regional
237				274				3121513	Capricornia				Parkhurst - Kawana	Rockhampton	Fitzroy	Rockhampton Regional
192				220				3121514	Capricornia				Parkhurst - Kawana	Rockhampton	Fitzroy	Rockhampton Regional
276				333				3121515	Capricornia				Parkhurst - Kawana	Rockhampton	Fitzroy	Rockhampton Regional
151				167				3121516	Capricornia				Parkhurst - Kawana	Rockhampton	Fitzroy	Rockhampton Regional
230	4,430			233	4,709			3121517	Capricornia				Parkhurst - Kawana	Rockhampton	Fitzroy	Rockhampton Regional



Current 6/1/17				Projected 27/9/21				SA1 7DIG CODE	Current CED	If Changed Proposed CED	Divided or T'ferred SA2's - Current	Divided or T'ferred SA2's - Projected	SA2_NAME_2011	SA3_NAME_2011	SA4_NAME_2011	LGA
SA1	SA2	SA3	SA4	SA1	SA2	SA3	SA4									
333				352				3121601 Capricornia					Rockhampton - West	Rockhampton	Fitzroy	Rockhampton Regional
277				279				3121602 Capricornia					Rockhampton - West	Rockhampton	Fitzroy	Rockhampton Regional
362				369				3121603 Capricornia					Rockhampton - West	Rockhampton	Fitzroy	Rockhampton Regional
0				0				3121604 Capricornia					Rockhampton - West	Rockhampton	Fitzroy	Rockhampton Regional
166				167				3121605 Capricornia					Rockhampton - West	Rockhampton	Fitzroy	Rockhampton Regional
17				18				3121606 Capricornia					Rockhampton - West	Rockhampton	Fitzroy	Rockhampton Regional
203				209				3121607 Capricornia					Rockhampton - West	Rockhampton	Fitzroy	Rockhampton Regional
0				0				3121608 Capricornia					Rockhampton - West	Rockhampton	Fitzroy	Rockhampton Regional
74				75				3121609 Capricornia					Rockhampton - West	Rockhampton	Fitzroy	Rockhampton Regional
183				206				3121610 Capricornia					Rockhampton - West	Rockhampton	Fitzroy	Rockhampton Regional
158				157				3121611 Capricornia					Rockhampton - West	Rockhampton	Fitzroy	Rockhampton Regional
74				74				3121612 Capricornia					Rockhampton - West	Rockhampton	Fitzroy	Rockhampton Regional
253				255				3121613 Capricornia					Rockhampton - West	Rockhampton	Fitzroy	Rockhampton Regional
175				178				3121614 Capricornia					Rockhampton - West	Rockhampton	Fitzroy	Rockhampton Regional
307				308				3121615 Capricornia					Rockhampton - West	Rockhampton	Fitzroy	Rockhampton Regional
375				374				3121616 Capricornia					Rockhampton - West	Rockhampton	Fitzroy	Rockhampton Regional
439				452				3121617 Capricornia					Rockhampton - West	Rockhampton	Fitzroy	Rockhampton Regional
291				294				3121618 Capricornia					Rockhampton - West	Rockhampton	Fitzroy	Rockhampton Regional
230				233				3121619 Capricornia					Rockhampton - West	Rockhampton	Fitzroy	Rockhampton Regional
157				176				3121620 Capricornia					Rockhampton - West	Rockhampton	Fitzroy	Rockhampton Regional
220	4,294			250	4,426			3121621 Capricornia					Rockhampton - West	Rockhampton	Fitzroy	Rockhampton Regional
243				245				3121701 Capricornia			243	245	Rockhampton City	Rockhampton	Fitzroy	Rockhampton Regional
12				13				3121702 Capricornia			12	13	Rockhampton City	Rockhampton	Fitzroy	Rockhampton Regional
64				68				3121702 Flynn			64	68	Rockhampton City	Rockhampton	Fitzroy	Rockhampton Regional
136				141				3121703 Capricornia			136	141	Rockhampton City	Rockhampton	Fitzroy	Rockhampton Regional
240				243				3121704 Capricornia			240	243	Rockhampton City	Rockhampton	Fitzroy	Rockhampton Regional
372				397				3121705 Capricornia			372	397	Rockhampton City	Rockhampton	Fitzroy	Rockhampton Regional
238				264				3121706 Capricornia			238	264	Rockhampton City	Rockhampton	Fitzroy	Rockhampton Regional
275				287				3121707 Capricornia			275	287	Rockhampton City	Rockhampton	Fitzroy	Rockhampton Regional
284				320				3121708 Capricornia			284	320	Rockhampton City	Rockhampton	Fitzroy	Rockhampton Regional
257				273				3121709 Capricornia			257	273	Rockhampton City	Rockhampton	Fitzroy	Rockhampton Regional
223	2,344			226	2,477			3121710 Capricornia			223	226	Rockhampton City	Rockhampton	Fitzroy	Rockhampton Regional
								Capricornia Flynn			2,280	2,409				
											64	68				
281				313				3121801 Capricornia					Rockhampton Region - East	Rockhampton	Fitzroy	Livingstone
195				217				3121802 Capricornia					Rockhampton Region - East	Rockhampton	Fitzroy	Livingstone
170				174				3121803 Capricornia					Rockhampton Region - East	Rockhampton	Fitzroy	Livingstone
253				266				3121804 Capricornia					Rockhampton Region - East	Rockhampton	Fitzroy	Livingstone
199				205				3121805 Capricornia					Rockhampton Region - East	Rockhampton	Fitzroy	Livingstone
190				207				3121806 Capricornia					Rockhampton Region - East	Rockhampton	Fitzroy	Livingstone
370				391				3121807 Capricornia					Rockhampton Region - East	Rockhampton	Fitzroy	Livingstone
186				209				3121808 Capricornia					Rockhampton Region - East	Rockhampton	Fitzroy	Livingstone
155				169				3121809 Capricornia					Rockhampton Region - East	Rockhampton	Fitzroy	Livingstone
155				163				3121810 Capricornia					Rockhampton Region - East	Rockhampton	Fitzroy	Livingstone
215	2,369			226	2,540			3121811 Capricornia					Rockhampton Region - East	Rockhampton	Fitzroy	Livingstone
125				134				3121901 Capricornia					Rockhampton Region - North	Rockhampton	Fitzroy	Livingstone
0				0				3121902 Capricornia					Rockhampton Region - North	Rockhampton	Fitzroy	Livingstone
308				315				3121903 Capricornia					Rockhampton Region - North	Rockhampton	Fitzroy	Livingstone
245				248				3121904 Capricornia					Rockhampton Region - North	Rockhampton	Fitzroy	Livingstone
177				181				3121905 Capricornia					Rockhampton Region - North	Rockhampton	Fitzroy	Livingstone
179				225				3121906 Capricornia					Rockhampton Region - North	Rockhampton	Fitzroy	Livingstone
22				22				3121907 Capricornia					Rockhampton Region - North	Rockhampton	Fitzroy	Livingstone
274				273				3121908 Capricornia					Rockhampton Region - North	Rockhampton	Fitzroy	Livingstone
106				109				3121909 Capricornia					Rockhampton Region - North	Rockhampton	Fitzroy	Livingstone
294				304				3121910 Capricornia					Rockhampton Region - North	Rockhampton	Fitzroy	Livingstone
197				197				3121911 Capricornia					Rockhampton Region - North	Rockhampton	Fitzroy	Livingstone
197				197				3121912 Capricornia					Rockhampton Region - North	Rockhampton	Fitzroy	Livingstone
185				200				3121913 Capricornia					Rockhampton Region - North	Rockhampton	Fitzroy	Livingstone
213				220				3121914 Capricornia					Rockhampton Region - North	Rockhampton	Fitzroy	Livingstone
0				0				3121915 Capricornia					Rockhampton Region - North	Rockhampton	Fitzroy	Livingstone
295				310				3121916 Capricornia					Rockhampton Region - North	Rockhampton	Fitzroy	Livingstone
172	2,989			177	3,112			3121917 Capricornia					Rockhampton Region - North	Rockhampton	Fitzroy	Livingstone
175				187				3122001 Flynn	Capricornia		175	187	Rockhampton Region - West	Rockhampton	Fitzroy	Rockhampton Regional
266				284				3122002 Flynn	Capricornia		266	284	Rockhampton Region - West	Rockhampton	Fitzroy	Rockhampton Regional
165				174				3122003 Flynn	Capricornia		165	174	Rockhampton Region - West	Rockhampton	Fitzroy	Rockhampton Regional
213				252				3122004 Flynn	Capricornia		213	252	Rockhampton Region - West	Rockhampton	Fitzroy	Rockhampton Regional
272				291				3122005 Flynn	Capricornia		272	291	Rockhampton Region - West	Rockhampton	Fitzroy	Rockhampton Regional
350				380				3122006 Flynn	Capricornia		350	380	Rockhampton Region - West	Rockhampton	Fitzroy	Rockhampton Regional
371				411				3122007 Flynn	Capricornia		371	411	Rockhampton Region - West	Rockhampton	Fitzroy	Rockhampton Regional
293	2,105			307	2,286			3122008 Flynn	Capricornia		293	307	Rockhampton Region - West	Rockhampton	Fitzroy	Rockhampton Regional
								Capricornia Flynn	Capricornia		2,105	2,286				
15	15			15	15			3122101 Capricornia					Shoalwater Bay	Rockhampton	Fitzroy	Livingstone
283				298				3122201 Capricornia					The Range - Allenstown	Rockhampton	Fitzroy	Rockhampton Regional
103				101				3122202 Capricornia					The Range - Allenstown	Rockhampton	Fitzroy	Rockhampton Regional
86				82				3122203 Capricornia					The Range - Allenstown	Rockhampton	Fitzroy	Rockhampton Regional
143				139				3122204 Capricornia					The Range - Allenstown	Rockhampton	Fitzroy	Rockhampton Regional
296				334				3122205 Capricornia					The Range - Allenstown	Rockhampton	Fitzroy	Rockhampton Regional
185				203				3122206 Capricornia					The Range - Allenstown	Rockhampton	Fitzroy	Rockhampton Regional
189				185				3122207 Capricornia					The Range - Allenstown	Rockhampton	Fitzroy	Rockhampton Regional
256				299				3122208 Capricornia					The Range - Allenstown	Rockhampton	Fitzroy	Rockhampton Regional

SA1	Current 6/1/17			Projected 27/9/21				SA1 7DIG CODE	Current CED	If Changed Proposed CED	Divided or T'ferred SA2's - Current	Divided or T'ferred SA2's - Projected	SA2_NAME_2011	SA3_NAME_2011	SA4_NAME_2011	LGA
	SA2	SA3	SA4	SA1	SA2	SA3	SA4									
331				373				3122209	Capricornia				The Range - Allenstown	Rockhampton	Fitzroy	Rockhampton Regional
262				265				3122210	Capricornia				The Range - Allenstown	Rockhampton	Fitzroy	Rockhampton Regional
225				243				3122211	Capricornia				The Range - Allenstown	Rockhampton	Fitzroy	Rockhampton Regional
273				264				3122212	Capricornia				The Range - Allenstown	Rockhampton	Fitzroy	Rockhampton Regional
379				366				3122213	Capricornia				The Range - Allenstown	Rockhampton	Fitzroy	Rockhampton Regional
270				294				3122214	Capricornia				The Range - Allenstown	Rockhampton	Fitzroy	Rockhampton Regional
191				186				3122215	Capricornia				The Range - Allenstown	Rockhampton	Fitzroy	Rockhampton Regional
311				300				3122216	Capricornia				The Range - Allenstown	Rockhampton	Fitzroy	Rockhampton Regional
206				200				3122217	Capricornia				The Range - Allenstown	Rockhampton	Fitzroy	Rockhampton Regional
295				286				3122218	Capricornia				The Range - Allenstown	Rockhampton	Fitzroy	Rockhampton Regional
172				165				3122219	Capricornia				The Range - Allenstown	Rockhampton	Fitzroy	Rockhampton Regional
331				320				3122220	Capricornia				The Range - Allenstown	Rockhampton	Fitzroy	Rockhampton Regional
156				151				3122221	Capricornia				The Range - Allenstown	Rockhampton	Fitzroy	Rockhampton Regional
222	5,165			219	5,273			3122222	Capricornia				The Range - Allenstown	Rockhampton	Fitzroy	Rockhampton Regional
242				255				3122301	Capricornia				Yeppoon	Rockhampton	Fitzroy	Livingstone
229				252				3122302	Capricornia				Yeppoon	Rockhampton	Fitzroy	Livingstone
588				595				3122303	Capricornia				Yeppoon	Rockhampton	Fitzroy	Livingstone
306				320				3122304	Capricornia				Yeppoon	Rockhampton	Fitzroy	Livingstone
377				385				3122305	Capricornia				Yeppoon	Rockhampton	Fitzroy	Livingstone
520				519				3122306	Capricornia				Yeppoon	Rockhampton	Fitzroy	Livingstone
762				772				3122307	Capricornia				Yeppoon	Rockhampton	Fitzroy	Livingstone
379				386				3122308	Capricornia				Yeppoon	Rockhampton	Fitzroy	Livingstone
170				179				3122309	Capricornia				Yeppoon	Rockhampton	Fitzroy	Livingstone
298				331				3122310	Capricornia				Yeppoon	Rockhampton	Fitzroy	Livingstone
365				378				3122311	Capricornia				Yeppoon	Rockhampton	Fitzroy	Livingstone
235				242				3122312	Capricornia				Yeppoon	Rockhampton	Fitzroy	Livingstone
225				241				3122313	Capricornia				Yeppoon	Rockhampton	Fitzroy	Livingstone
278				281				3122314	Capricornia				Yeppoon	Rockhampton	Fitzroy	Livingstone
735				766				3122315	Capricornia				Yeppoon	Rockhampton	Fitzroy	Livingstone
301				316				3122316	Capricornia				Yeppoon	Rockhampton	Fitzroy	Livingstone
318				329				3122317	Capricornia				Yeppoon	Rockhampton	Fitzroy	Livingstone
167				176				3122318	Capricornia				Yeppoon	Rockhampton	Fitzroy	Livingstone
298				322				3122319	Capricornia				Yeppoon	Rockhampton	Fitzroy	Livingstone
419				434				3122320	Capricornia				Yeppoon	Rockhampton	Fitzroy	Livingstone
229				247				3122321	Capricornia				Yeppoon	Rockhampton	Fitzroy	Livingstone
271				287				3122322	Capricornia				Yeppoon	Rockhampton	Fitzroy	Livingstone
200				210				3122323	Capricornia				Yeppoon	Rockhampton	Fitzroy	Livingstone
376				428				3122324	Capricornia				Yeppoon	Rockhampton	Fitzroy	Livingstone
211				232				3122325	Capricornia				Yeppoon	Rockhampton	Fitzroy	Livingstone
213				231				3122326	Capricornia				Yeppoon	Rockhampton	Fitzroy	Livingstone
156				170				3122327	Capricornia				Yeppoon	Rockhampton	Fitzroy	Livingstone
122				124				3122328	Capricornia				Yeppoon	Rockhampton	Fitzroy	Livingstone
338				379				3122329	Capricornia				Yeppoon	Rockhampton	Fitzroy	Livingstone
196				201				3122330	Capricornia				Yeppoon	Rockhampton	Fitzroy	Livingstone
206				215				3122331	Capricornia				Yeppoon	Rockhampton	Fitzroy	Livingstone
170				177				3122332	Capricornia				Yeppoon	Rockhampton	Fitzroy	Livingstone
228				249				3122333	Capricornia				Yeppoon	Rockhampton	Fitzroy	Livingstone
247				272				3122334	Capricornia				Yeppoon	Rockhampton	Fitzroy	Livingstone
22				24				3122335	Capricornia				Yeppoon	Rockhampton	Fitzroy	Livingstone
275				296				3122336	Capricornia				Yeppoon	Rockhampton	Fitzroy	Livingstone
537				542				3122337	Capricornia				Yeppoon	Rockhampton	Fitzroy	Livingstone
296				316				3122338	Capricornia				Yeppoon	Rockhampton	Fitzroy	Livingstone
183				203				3122339	Capricornia				Yeppoon	Rockhampton	Fitzroy	Livingstone
323				348				3122340	Capricornia				Yeppoon	Rockhampton	Fitzroy	Livingstone
363				395				3122341	Capricornia				Yeppoon	Rockhampton	Fitzroy	Livingstone
354	12,728	78,651	144,407	396	13,421	83,206	154,273	3122342	Capricornia				Yeppoon	Rockhampton	Fitzroy	Livingstone
406				407				3122401	Moncrieff				Broadbeach Waters	Broadbeach - Burleigh	Gold Coast	Gold Coast
184				205				3122402	Moncrieff				Broadbeach Waters	Broadbeach - Burleigh	Gold Coast	Gold Coast
354				358				3122403	Moncrieff				Broadbeach Waters	Broadbeach - Burleigh	Gold Coast	Gold Coast
253				277				3122404	Moncrieff				Broadbeach Waters	Broadbeach - Burleigh	Gold Coast	Gold Coast
267				269				3122405	Moncrieff				Broadbeach Waters	Broadbeach - Burleigh	Gold Coast	Gold Coast
252				274				3122406	Moncrieff				Broadbeach Waters	Broadbeach - Burleigh	Gold Coast	Gold Coast
332				351				3122407	Moncrieff				Broadbeach Waters	Broadbeach - Burleigh	Gold Coast	Gold Coast
252				271				3122408	Moncrieff				Broadbeach Waters	Broadbeach - Burleigh	Gold Coast	Gold Coast
157				169				3122409	Moncrieff				Broadbeach Waters	Broadbeach - Burleigh	Gold Coast	Gold Coast
451				464				3122410	Moncrieff				Broadbeach Waters	Broadbeach - Burleigh	Gold Coast	Gold Coast
311				328				3122411	Moncrieff				Broadbeach Waters	Broadbeach - Burleigh	Gold Coast	Gold Coast
383				393				3122412	Moncrieff				Broadbeach Waters	Broadbeach - Burleigh	Gold Coast	Gold Coast
346				348				3122413	Moncrieff				Broadbeach Waters	Broadbeach - Burleigh	Gold Coast	Gold Coast
266				290				3122414	Moncrieff				Broadbeach Waters	Broadbeach - Burleigh	Gold Coast	Gold Coast
222				226				3122415	Moncrieff				Broadbeach Waters	Broadbeach - Burleigh	Gold Coast	Gold Coast
252				276				3122416	Moncrieff				Broadbeach Waters	Broadbeach - Burleigh	Gold Coast	Gold Coast
370				384				3122417	Moncrieff				Broadbeach Waters	Broadbeach - Burleigh	Gold Coast	Gold Coast
193				208				3122418	Moncrieff				Broadbeach Waters	Broadbeach - Burleigh	Gold Coast	Gold Coast
160				173				3122419	Moncrieff				Broadbeach Waters	Broadbeach - Burleigh	Gold Coast	Gold Coast
329	5,740			332	6,003			3122420	Moncrieff				Broadbeach Waters	Broadbeach - Burleigh	Gold Coast	Gold Coast
240				244				3122501	McPherson				Burleigh Heads	Broadbeach - Burleigh	Gold Coast	Gold Coast
186				194				3122502	McPherson				Burleigh Heads	Broadbeach - Burleigh	Gold Coast	Gold Coast
217				226				3122503	McPherson				Burleigh Heads	Broadbeach - Burleigh	Gold Coast	Gold Coast
213				219				3122504	McPherson				Burleigh Heads	Broadbeach - Burleigh	Gold Coast	Gold Coast



SA1	Current 6/1/17			Projected 27/9/21				SA1 7DIG CODE	Current CED	If Changed Proposed CED	Divided or T'ferred SA2's - Current	Divided or T'ferred SA2's - Projected	SA2_NAME_2011	SA3_NAME_2011	SA4_NAME_2011	LGA
	SA2	SA3	SA4	SA1	SA2	SA3	SA4									
250				267				3122505	McPherson				Burleigh Heads	Broadbeach - Burleigh	Gold Coast	Gold Coast
215				214				3122506	McPherson				Burleigh Heads	Broadbeach - Burleigh	Gold Coast	Gold Coast
5				5				3122507	McPherson				Burleigh Heads	Broadbeach - Burleigh	Gold Coast	Gold Coast
326				362				3122508	McPherson				Burleigh Heads	Broadbeach - Burleigh	Gold Coast	Gold Coast
337				342				3122509	McPherson				Burleigh Heads	Broadbeach - Burleigh	Gold Coast	Gold Coast
112				112				3122510	McPherson				Burleigh Heads	Broadbeach - Burleigh	Gold Coast	Gold Coast
336				362				3122511	McPherson				Burleigh Heads	Broadbeach - Burleigh	Gold Coast	Gold Coast
246				250				3122512	McPherson				Burleigh Heads	Broadbeach - Burleigh	Gold Coast	Gold Coast
409				440				3122513	McPherson				Burleigh Heads	Broadbeach - Burleigh	Gold Coast	Gold Coast
361				365				3122514	McPherson				Burleigh Heads	Broadbeach - Burleigh	Gold Coast	Gold Coast
388				392				3122515	McPherson				Burleigh Heads	Broadbeach - Burleigh	Gold Coast	Gold Coast
370				370				3122516	McPherson				Burleigh Heads	Broadbeach - Burleigh	Gold Coast	Gold Coast
252				256				3122517	McPherson				Burleigh Heads	Broadbeach - Burleigh	Gold Coast	Gold Coast
783				817				3122518	McPherson				Burleigh Heads	Broadbeach - Burleigh	Gold Coast	Gold Coast
308				316				3122519	McPherson				Burleigh Heads	Broadbeach - Burleigh	Gold Coast	Gold Coast
341				349				3122520	McPherson				Burleigh Heads	Broadbeach - Burleigh	Gold Coast	Gold Coast
201				202				3122521	McPherson				Burleigh Heads	Broadbeach - Burleigh	Gold Coast	Gold Coast
424				484				3122522	McPherson				Burleigh Heads	Broadbeach - Burleigh	Gold Coast	Gold Coast
42	6,562			43	6,831			3122523	McPherson				Burleigh Heads	Broadbeach - Burleigh	Gold Coast	Gold Coast
375				398				3122601	McPherson				Burleigh Waters	Broadbeach - Burleigh	Gold Coast	Gold Coast
349				393				3122602	McPherson				Burleigh Waters	Broadbeach - Burleigh	Gold Coast	Gold Coast
263				277				3122603	McPherson				Burleigh Waters	Broadbeach - Burleigh	Gold Coast	Gold Coast
335				358				3122604	McPherson				Burleigh Waters	Broadbeach - Burleigh	Gold Coast	Gold Coast
335				359				3122605	McPherson				Burleigh Waters	Broadbeach - Burleigh	Gold Coast	Gold Coast
423				429				3122606	McPherson				Burleigh Waters	Broadbeach - Burleigh	Gold Coast	Gold Coast
266				274				3122607	McPherson				Burleigh Waters	Broadbeach - Burleigh	Gold Coast	Gold Coast
422				437				3122608	McPherson				Burleigh Waters	Broadbeach - Burleigh	Gold Coast	Gold Coast
338				361				3122609	McPherson				Burleigh Waters	Broadbeach - Burleigh	Gold Coast	Gold Coast
124				127				3122610	McPherson				Burleigh Waters	Broadbeach - Burleigh	Gold Coast	Gold Coast
233				256				3122611	McPherson				Burleigh Waters	Broadbeach - Burleigh	Gold Coast	Gold Coast
267				284				3122612	McPherson				Burleigh Waters	Broadbeach - Burleigh	Gold Coast	Gold Coast
509				515				3122613	McPherson				Burleigh Waters	Broadbeach - Burleigh	Gold Coast	Gold Coast
254				259				3122614	McPherson				Burleigh Waters	Broadbeach - Burleigh	Gold Coast	Gold Coast
428				468				3122615	McPherson				Burleigh Waters	Broadbeach - Burleigh	Gold Coast	Gold Coast
282				286				3122616	McPherson				Burleigh Waters	Broadbeach - Burleigh	Gold Coast	Gold Coast
0				0				3122617	McPherson				Burleigh Waters	Broadbeach - Burleigh	Gold Coast	Gold Coast
305				332				3122618	McPherson				Burleigh Waters	Broadbeach - Burleigh	Gold Coast	Gold Coast
322				361				3122619	McPherson				Burleigh Waters	Broadbeach - Burleigh	Gold Coast	Gold Coast
260				266				3122620	McPherson				Burleigh Waters	Broadbeach - Burleigh	Gold Coast	Gold Coast
212				224				3122621	McPherson				Burleigh Waters	Broadbeach - Burleigh	Gold Coast	Gold Coast
353				382				3122622	McPherson				Burleigh Waters	Broadbeach - Burleigh	Gold Coast	Gold Coast
280				282				3122623	McPherson				Burleigh Waters	Broadbeach - Burleigh	Gold Coast	Gold Coast
293				311				3122624	McPherson				Burleigh Waters	Broadbeach - Burleigh	Gold Coast	Gold Coast
310				316				3122625	McPherson				Burleigh Waters	Broadbeach - Burleigh	Gold Coast	Gold Coast
563				595				3122626	McPherson				Burleigh Waters	Broadbeach - Burleigh	Gold Coast	Gold Coast
472				491				3122627	McPherson				Burleigh Waters	Broadbeach - Burleigh	Gold Coast	Gold Coast
249				258				3122628	McPherson				Burleigh Waters	Broadbeach - Burleigh	Gold Coast	Gold Coast
252				255				3122629	McPherson				Burleigh Waters	Broadbeach - Burleigh	Gold Coast	Gold Coast
226				231				3122630	McPherson				Burleigh Waters	Broadbeach - Burleigh	Gold Coast	Gold Coast
239				261				3122631	McPherson				Burleigh Waters	Broadbeach - Burleigh	Gold Coast	Gold Coast
298				320				3122632	McPherson				Burleigh Waters	Broadbeach - Burleigh	Gold Coast	Gold Coast
364	10,201			372	10,738			3122633	McPherson				Burleigh Waters	Broadbeach - Burleigh	Gold Coast	Gold Coast
259				270				3122701	Moncrieff				Mermaid Beach - Broadbeach	Broadbeach - Burleigh	Gold Coast	Gold Coast
324				353				3122702	Moncrieff				Mermaid Beach - Broadbeach	Broadbeach - Burleigh	Gold Coast	Gold Coast
461				481				3122703	Moncrieff				Mermaid Beach - Broadbeach	Broadbeach - Burleigh	Gold Coast	Gold Coast
313				333				3122704	Moncrieff				Mermaid Beach - Broadbeach	Broadbeach - Burleigh	Gold Coast	Gold Coast
231				240				3122705	Moncrieff				Mermaid Beach - Broadbeach	Broadbeach - Burleigh	Gold Coast	Gold Coast
231				253				3122706	Moncrieff				Mermaid Beach - Broadbeach	Broadbeach - Burleigh	Gold Coast	Gold Coast
307				325				3122707	Moncrieff				Mermaid Beach - Broadbeach	Broadbeach - Burleigh	Gold Coast	Gold Coast
492				499				3122708	Moncrieff				Mermaid Beach - Broadbeach	Broadbeach - Burleigh	Gold Coast	Gold Coast
492				538				3122709	Moncrieff				Mermaid Beach - Broadbeach	Broadbeach - Burleigh	Gold Coast	Gold Coast
242				282				3122710	Moncrieff				Mermaid Beach - Broadbeach	Broadbeach - Burleigh	Gold Coast	Gold Coast
627				655				3122711	Moncrieff				Mermaid Beach - Broadbeach	Broadbeach - Burleigh	Gold Coast	Gold Coast
382				394				3122712	Moncrieff				Mermaid Beach - Broadbeach	Broadbeach - Burleigh	Gold Coast	Gold Coast
483				523				3122713	Moncrieff				Mermaid Beach - Broadbeach	Broadbeach - Burleigh	Gold Coast	Gold Coast
455				461				3122714	Moncrieff				Mermaid Beach - Broadbeach	Broadbeach - Burleigh	Gold Coast	Gold Coast
469				487				3122715	Moncrieff				Mermaid Beach - Broadbeach	Broadbeach - Burleigh	Gold Coast	Gold Coast
374				384				3122716	Moncrieff				Mermaid Beach - Broadbeach	Broadbeach - Burleigh	Gold Coast	Gold Coast
466				494				3122717	Moncrieff				Mermaid Beach - Broadbeach	Broadbeach - Burleigh	Gold Coast	Gold Coast
250				293				3122718	Moncrieff				Mermaid Beach - Broadbeach	Broadbeach - Burleigh	Gold Coast	Gold Coast
448				471				3122719	Moncrieff				Mermaid Beach - Broadbeach	Broadbeach - Burleigh	Gold Coast	Gold Coast
360				376				3122720	Moncrieff				Mermaid Beach - Broadbeach	Broadbeach - Burleigh	Gold Coast	Gold Coast
401	8,067			405	8,517			3122721	Moncrieff				Mermaid Beach - Broadbeach	Broadbeach - Burleigh	Gold Coast	Gold Coast
163				165				3122801	Moncrieff				Mermaid Waters	Broadbeach - Burleigh	Gold Coast	Gold Coast
196				209				3122802	Moncrieff				Mermaid Waters	Broadbeach - Burleigh	Gold Coast	Gold Coast
198				213				3122803	Moncrieff				Mermaid Waters	Broadbeach - Burleigh	Gold Coast	Gold Coast
216				239				3122804	Moncrieff				Mermaid Waters	Broadbeach - Burleigh	Gold Coast	Gold Coast
144				162				3122805	Moncrieff				Mermaid Waters	Broadbeach - Burleigh	Gold Coast	Gold Coast
314				334				3122806	Moncrieff				Mermaid Waters	Broadbeach - Burleigh	Gold Coast	Gold Coast
286				289				3122807	Moncrieff				Mermaid Waters	Broadbeach - Burleigh	Gold Coast	Gold Coast

SA1	Current 6/1/17			Projected 27/9/21				SA1 7DIG CODE	Current CED	If Changed Proposed CED	Divided or T'ferred SA2's - Current	Divided or T'ferred SA2's - Projected	SA2_NAME_2011	SA3_NAME_2011	SA4_NAME_2011	LGA
	SA2	SA3	SA4	SA1	SA2	SA3	SA4									
237				250				3122808	Moncrieff				Mermaid Waters	Broadbeach - Burleigh	Gold Coast	Gold Coast
298				312				3122809	Moncrieff				Mermaid Waters	Broadbeach - Burleigh	Gold Coast	Gold Coast
304				332				3122810	Moncrieff				Mermaid Waters	Broadbeach - Burleigh	Gold Coast	Gold Coast
335				343				3122811	Moncrieff				Mermaid Waters	Broadbeach - Burleigh	Gold Coast	Gold Coast
419				457				3122812	Moncrieff				Mermaid Waters	Broadbeach - Burleigh	Gold Coast	Gold Coast
325				345				3122813	Moncrieff				Mermaid Waters	Broadbeach - Burleigh	Gold Coast	Gold Coast
264				281				3122814	Moncrieff				Mermaid Waters	Broadbeach - Burleigh	Gold Coast	Gold Coast
318				321				3122815	Moncrieff				Mermaid Waters	Broadbeach - Burleigh	Gold Coast	Gold Coast
3				3				3122816	Moncrieff				Mermaid Waters	Broadbeach - Burleigh	Gold Coast	Gold Coast
343				368				3122817	Moncrieff				Mermaid Waters	Broadbeach - Burleigh	Gold Coast	Gold Coast
202				213				3122818	Moncrieff				Mermaid Waters	Broadbeach - Burleigh	Gold Coast	Gold Coast
348				365				3122819	Moncrieff				Mermaid Waters	Broadbeach - Burleigh	Gold Coast	Gold Coast
390				433				3122820	Moncrieff				Mermaid Waters	Broadbeach - Burleigh	Gold Coast	Gold Coast
138				140				3122821	Moncrieff				Mermaid Waters	Broadbeach - Burleigh	Gold Coast	Gold Coast
293				303				3122822	Moncrieff				Mermaid Waters	Broadbeach - Burleigh	Gold Coast	Gold Coast
398				428				3122823	Moncrieff				Mermaid Waters	Broadbeach - Burleigh	Gold Coast	Gold Coast
241				255				3122824	Moncrieff				Mermaid Waters	Broadbeach - Burleigh	Gold Coast	Gold Coast
386				384				3122825	Moncrieff				Mermaid Waters	Broadbeach - Burleigh	Gold Coast	Gold Coast
344				374				3122826	Moncrieff				Mermaid Waters	Broadbeach - Burleigh	Gold Coast	Gold Coast
353				354				3122827	Moncrieff				Mermaid Waters	Broadbeach - Burleigh	Gold Coast	Gold Coast
307				329				3122828	Moncrieff				Mermaid Waters	Broadbeach - Burleigh	Gold Coast	Gold Coast
371				417				3122829	Moncrieff				Mermaid Waters	Broadbeach - Burleigh	Gold Coast	Gold Coast
367	8,501			393	9,011			3122830	Moncrieff				Mermaid Waters	Broadbeach - Burleigh	Gold Coast	Gold Coast
319				353				3122901	Moncrieff		319	353	Miami	Broadbeach - Burleigh	Gold Coast	Gold Coast
211				214				3122902	Moncrieff		211	214	Miami	Broadbeach - Burleigh	Gold Coast	Gold Coast
334				341				3122903	Moncrieff		334	341	Miami	Broadbeach - Burleigh	Gold Coast	Gold Coast
287				320				3122904	Moncrieff		287	320	Miami	Broadbeach - Burleigh	Gold Coast	Gold Coast
322				323				3122905	Moncrieff		322	323	Miami	Broadbeach - Burleigh	Gold Coast	Gold Coast
256				270				3122906	Moncrieff		256	270	Miami	Broadbeach - Burleigh	Gold Coast	Gold Coast
318				341				3122907	Moncrieff		318	341	Miami	Broadbeach - Burleigh	Gold Coast	Gold Coast
384				408				3122908	Moncrieff		384	408	Miami	Broadbeach - Burleigh	Gold Coast	Gold Coast
321				352				3122909	Moncrieff		321	352	Miami	Broadbeach - Burleigh	Gold Coast	Gold Coast
324				344				3122910	Moncrieff		324	344	Miami	Broadbeach - Burleigh	Gold Coast	Gold Coast
276				286				3122911	Moncrieff		276	286	Miami	Broadbeach - Burleigh	Gold Coast	Gold Coast
437				452				3122912	Moncrieff		437	452	Miami	Broadbeach - Burleigh	Gold Coast	Gold Coast
309				345				3122913	Moncrieff		309	345	Miami	Broadbeach - Burleigh	Gold Coast	Gold Coast
437				493				3122914	Moncrieff		437	493	Miami	Broadbeach - Burleigh	Gold Coast	Gold Coast
2				2				3122915	Moncrieff		2	2	Miami	Broadbeach - Burleigh	Gold Coast	Gold Coast
141				154				3122916	McPherson		141	154	Miami	Broadbeach - Burleigh	Gold Coast	Gold Coast
188	4,866	43,937		206	5,204	46,304		3122916	Moncrieff		188	206	Miami	Broadbeach - Burleigh	Gold Coast	Gold Coast
									McPherson Moncrieff		141	154				
											4,725	5,050				
433				427				3123001	McPherson				Coolangatta	Coolangatta	Gold Coast	Gold Coast
260				268				3123002	McPherson				Coolangatta	Coolangatta	Gold Coast	Gold Coast
342				335				3123003	McPherson				Coolangatta	Coolangatta	Gold Coast	Gold Coast
346				374				3123004	McPherson				Coolangatta	Coolangatta	Gold Coast	Gold Coast
377				376				3123005	McPherson				Coolangatta	Coolangatta	Gold Coast	Gold Coast
419				415				3123006	McPherson				Coolangatta	Coolangatta	Gold Coast	Gold Coast
510				552				3123007	McPherson				Coolangatta	Coolangatta	Gold Coast	Gold Coast
331				339				3123008	McPherson				Coolangatta	Coolangatta	Gold Coast	Gold Coast
430				457				3123009	McPherson				Coolangatta	Coolangatta	Gold Coast	Gold Coast
384				394				3123010	McPherson				Coolangatta	Coolangatta	Gold Coast	Gold Coast
426				441				3123011	McPherson				Coolangatta	Coolangatta	Gold Coast	Gold Coast
256	4,514			256	4,634			3123012	McPherson				Coolangatta	Coolangatta	Gold Coast	Gold Coast
210				219				3123101	McPherson				Currumbin - Tugun	Coolangatta	Gold Coast	Gold Coast
250				256				3123102	McPherson				Currumbin - Tugun	Coolangatta	Gold Coast	Gold Coast
283				302				3123103	McPherson				Currumbin - Tugun	Coolangatta	Gold Coast	Gold Coast
470				483				3123104	McPherson				Currumbin - Tugun	Coolangatta	Gold Coast	Gold Coast
308				344				3123105	McPherson				Currumbin - Tugun	Coolangatta	Gold Coast	Gold Coast
352				367				3123106	McPherson				Currumbin - Tugun	Coolangatta	Gold Coast	Gold Coast
176				181				3123107	McPherson				Currumbin - Tugun	Coolangatta	Gold Coast	Gold Coast
261				275				3123108	McPherson				Currumbin - Tugun	Coolangatta	Gold Coast	Gold Coast
294				309				3123109	McPherson				Currumbin - Tugun	Coolangatta	Gold Coast	Gold Coast
438				487				3123110	McPherson				Currumbin - Tugun	Coolangatta	Gold Coast	Gold Coast
201				218				3123111	McPherson				Currumbin - Tugun	Coolangatta	Gold Coast	Gold Coast
308				316				3123112	McPherson				Currumbin - Tugun	Coolangatta	Gold Coast	Gold Coast
3				3				3123113	McPherson				Currumbin - Tugun	Coolangatta	Gold Coast	Gold Coast
310				332				3123114	McPherson				Currumbin - Tugun	Coolangatta	Gold Coast	Gold Coast
707				819				3123115	McPherson				Currumbin - Tugun	Coolangatta	Gold Coast	Gold Coast
394				414				3123116	McPherson				Currumbin - Tugun	Coolangatta	Gold Coast	Gold Coast
230				247				3123117	McPherson				Currumbin - Tugun	Coolangatta	Gold Coast	Gold Coast
248				263				3123118	McPherson				Currumbin - Tugun	Coolangatta	Gold Coast	Gold Coast
403				416				3123119	McPherson				Currumbin - Tugun	Coolangatta	Gold Coast	Gold Coast
502				530				3123120	McPherson				Currumbin - Tugun	Coolangatta	Gold Coast	Gold Coast
364				385				3123121	McPherson				Currumbin - Tugun	Coolangatta	Gold Coast	Gold Coast
298				307				3123122	McPherson				Currumbin - Tugun	Coolangatta	Gold Coast	Gold Coast
407				436				3123123	McPherson				Currumbin - Tugun	Coolangatta	Gold Coast	Gold Coast
384				396				3123124	McPherson				Currumbin - Tugun	Coolangatta	Gold Coast	Gold Coast
242				249				3123125	McPherson				Currumbin - Tugun	Coolangatta	Gold Coast	Gold Coast
272	8,315			301	8,855			3123126	McPherson				Currumbin - Tugun	Coolangatta	Gold Coast	Gold Coast



SA1	Current 6/1/17			Projected 27/9/21				SA1 7DIG CODE	Current CED	If Changed Proposed CED	Divided or T'ferred SA2's - Current	Divided or T'ferred SA2's - Projected	SA2_NAME_2011	SA3_NAME_2011	SA4_NAME_2011	LGA
	SA2	SA3	SA4	SA1	SA2	SA3	SA4									
252				267				3123201	McPherson				Currumbin Waters	Coolangatta	Gold Coast	Gold Coast
280				311				3123202	McPherson				Currumbin Waters	Coolangatta	Gold Coast	Gold Coast
294				309				3123203	McPherson				Currumbin Waters	Coolangatta	Gold Coast	Gold Coast
261				271				3123204	McPherson				Currumbin Waters	Coolangatta	Gold Coast	Gold Coast
240				255				3123205	McPherson				Currumbin Waters	Coolangatta	Gold Coast	Gold Coast
429				433				3123206	McPherson				Currumbin Waters	Coolangatta	Gold Coast	Gold Coast
345				352				3123207	McPherson				Currumbin Waters	Coolangatta	Gold Coast	Gold Coast
214				227				3123208	McPherson				Currumbin Waters	Coolangatta	Gold Coast	Gold Coast
296				305				3123209	McPherson				Currumbin Waters	Coolangatta	Gold Coast	Gold Coast
384				398				3123210	McPherson				Currumbin Waters	Coolangatta	Gold Coast	Gold Coast
308				318				3123211	McPherson				Currumbin Waters	Coolangatta	Gold Coast	Gold Coast
195				198				3123212	McPherson				Currumbin Waters	Coolangatta	Gold Coast	Gold Coast
324				355				3123213	McPherson				Currumbin Waters	Coolangatta	Gold Coast	Gold Coast
353				383				3123214	McPherson				Currumbin Waters	Coolangatta	Gold Coast	Gold Coast
200				204				3123215	McPherson				Currumbin Waters	Coolangatta	Gold Coast	Gold Coast
323				351				3123216	McPherson				Currumbin Waters	Coolangatta	Gold Coast	Gold Coast
265				288				3123217	McPherson				Currumbin Waters	Coolangatta	Gold Coast	Gold Coast
114				116				3123218	McPherson				Currumbin Waters	Coolangatta	Gold Coast	Gold Coast
246				248				3123219	McPherson				Currumbin Waters	Coolangatta	Gold Coast	Gold Coast
371				392				3123220	McPherson				Currumbin Waters	Coolangatta	Gold Coast	Gold Coast
25				26				3123221	McPherson				Currumbin Waters	Coolangatta	Gold Coast	Gold Coast
305				318				3123222	McPherson				Currumbin Waters	Coolangatta	Gold Coast	Gold Coast
17				18				3123223	McPherson				Currumbin Waters	Coolangatta	Gold Coast	Gold Coast
239				253				3123224	McPherson				Currumbin Waters	Coolangatta	Gold Coast	Gold Coast
340				362				3123225	McPherson				Currumbin Waters	Coolangatta	Gold Coast	Gold Coast
253	6,873			256	7,214			3123226	McPherson				Currumbin Waters	Coolangatta	Gold Coast	Gold Coast
253				254				3123301	McPherson				Elanora	Coolangatta	Gold Coast	Gold Coast
246				249				3123302	McPherson				Elanora	Coolangatta	Gold Coast	Gold Coast
301				318				3123303	McPherson				Elanora	Coolangatta	Gold Coast	Gold Coast
244				247				3123304	McPherson				Elanora	Coolangatta	Gold Coast	Gold Coast
237				243				3123305	McPherson				Elanora	Coolangatta	Gold Coast	Gold Coast
202				206				3123306	McPherson				Elanora	Coolangatta	Gold Coast	Gold Coast
310				320				3123307	McPherson				Elanora	Coolangatta	Gold Coast	Gold Coast
402				410				3123308	McPherson				Elanora	Coolangatta	Gold Coast	Gold Coast
431				438				3123309	McPherson				Elanora	Coolangatta	Gold Coast	Gold Coast
400				425				3123310	McPherson				Elanora	Coolangatta	Gold Coast	Gold Coast
266				304				3123311	McPherson				Elanora	Coolangatta	Gold Coast	Gold Coast
192				197				3123312	McPherson				Elanora	Coolangatta	Gold Coast	Gold Coast
211				227				3123313	McPherson				Elanora	Coolangatta	Gold Coast	Gold Coast
172				185				3123314	McPherson				Elanora	Coolangatta	Gold Coast	Gold Coast
266				277				3123315	McPherson				Elanora	Coolangatta	Gold Coast	Gold Coast
355				405				3123316	McPherson				Elanora	Coolangatta	Gold Coast	Gold Coast
279				313				3123317	McPherson				Elanora	Coolangatta	Gold Coast	Gold Coast
259				266				3123318	McPherson				Elanora	Coolangatta	Gold Coast	Gold Coast
550				588				3123319	McPherson				Elanora	Coolangatta	Gold Coast	Gold Coast
250				282				3123320	McPherson				Elanora	Coolangatta	Gold Coast	Gold Coast
238				241				3123321	McPherson				Elanora	Coolangatta	Gold Coast	Gold Coast
327				339				3123322	McPherson				Elanora	Coolangatta	Gold Coast	Gold Coast
277				302				3123323	McPherson				Elanora	Coolangatta	Gold Coast	Gold Coast
342				348				3123324	McPherson				Elanora	Coolangatta	Gold Coast	Gold Coast
298				321				3123325	McPherson				Elanora	Coolangatta	Gold Coast	Gold Coast
5				5				3123326	McPherson				Elanora	Coolangatta	Gold Coast	Gold Coast
0				0				3123327	McPherson				Elanora	Coolangatta	Gold Coast	Gold Coast
210				214				3123328	McPherson				Elanora	Coolangatta	Gold Coast	Gold Coast
359				364				3123329	McPherson				Elanora	Coolangatta	Gold Coast	Gold Coast
375				383				3123330	McPherson				Elanora	Coolangatta	Gold Coast	Gold Coast
160				163				3123331	McPherson				Elanora	Coolangatta	Gold Coast	Gold Coast
401				424				3123332	McPherson				Elanora	Coolangatta	Gold Coast	Gold Coast
0	8,818			0	9,258			3123333	McPherson				Elanora	Coolangatta	Gold Coast	Gold Coast
237				246				3123401	McPherson				Palm Beach	Coolangatta	Gold Coast	Gold Coast
164				169				3123402	McPherson				Palm Beach	Coolangatta	Gold Coast	Gold Coast
164				172				3123403	McPherson				Palm Beach	Coolangatta	Gold Coast	Gold Coast
359				371				3123404	McPherson				Palm Beach	Coolangatta	Gold Coast	Gold Coast
296				305				3123405	McPherson				Palm Beach	Coolangatta	Gold Coast	Gold Coast
426				492				3123406	McPherson				Palm Beach	Coolangatta	Gold Coast	Gold Coast
258				265				3123407	McPherson				Palm Beach	Coolangatta	Gold Coast	Gold Coast
544				594				3123408	McPherson				Palm Beach	Coolangatta	Gold Coast	Gold Coast
396				407				3123409	McPherson				Palm Beach	Coolangatta	Gold Coast	Gold Coast
0				0				3123410	McPherson				Palm Beach	Coolangatta	Gold Coast	Gold Coast
207				213				3123411	McPherson				Palm Beach	Coolangatta	Gold Coast	Gold Coast
236				261				3123412	McPherson				Palm Beach	Coolangatta	Gold Coast	Gold Coast
446				457				3123413	McPherson				Palm Beach	Coolangatta	Gold Coast	Gold Coast
510				542				3123414	McPherson				Palm Beach	Coolangatta	Gold Coast	Gold Coast
502				545				3123415	McPherson				Palm Beach	Coolangatta	Gold Coast	Gold Coast
385				397				3123416	McPherson				Palm Beach	Coolangatta	Gold Coast	Gold Coast
392				413				3123417	McPherson				Palm Beach	Coolangatta	Gold Coast	Gold Coast
369				389				3123418	McPherson				Palm Beach	Coolangatta	Gold Coast	Gold Coast
315				327				3123419	McPherson				Palm Beach	Coolangatta	Gold Coast	Gold Coast
333				366				3123420	McPherson				Palm Beach	Coolangatta	Gold Coast	Gold Coast
228				244				3123421	McPherson				Palm Beach	Coolangatta	Gold Coast	Gold Coast



SA1	Current 6/1/17			Projected 27/9/21				SA1 7DIG CODE	Current CED	If Changed Proposed CED	Divided or T'ferred SA2's - Current	Divided or T'ferred SA2's - Projected	SA2_NAME_2011	SA3_NAME_2011	SA4_NAME_2011	LGA
	SA2	SA3	SA4	SA1	SA2	SA3	SA4									
346				391				3123422	McPherson				Palm Beach	Coolangatta	Gold Coast	Gold Coast
423				433				3123423	McPherson				Palm Beach	Coolangatta	Gold Coast	Gold Coast
331				388				3123424	McPherson				Palm Beach	Coolangatta	Gold Coast	Gold Coast
380				387				3123425	McPherson				Palm Beach	Coolangatta	Gold Coast	Gold Coast
427				471				3123426	McPherson				Palm Beach	Coolangatta	Gold Coast	Gold Coast
437				478				3123427	McPherson				Palm Beach	Coolangatta	Gold Coast	Gold Coast
425				436				3123428	McPherson				Palm Beach	Coolangatta	Gold Coast	Gold Coast
303				312				3123429	McPherson				Palm Beach	Coolangatta	Gold Coast	Gold Coast
316				331				3123430	McPherson				Palm Beach	Coolangatta	Gold Coast	Gold Coast
175				180				3123431	McPherson				Palm Beach	Coolangatta	Gold Coast	Gold Coast
330	10,660	39,180		357	11,339	41,300		3123432	McPherson				Palm Beach	Coolangatta	Gold Coast	Gold Coast
801				823				3123501	Fadden				Arundel	Gold Coast - North	Gold Coast	Gold Coast
159				172				3123502	Fadden				Arundel	Gold Coast - North	Gold Coast	Gold Coast
2				2				3123503	Fadden				Arundel	Gold Coast - North	Gold Coast	Gold Coast
174				173				3123504	Fadden				Arundel	Gold Coast - North	Gold Coast	Gold Coast
235				249				3123505	Fadden				Arundel	Gold Coast - North	Gold Coast	Gold Coast
211				221				3123506	Fadden				Arundel	Gold Coast - North	Gold Coast	Gold Coast
171				178				3123507	Fadden				Arundel	Gold Coast - North	Gold Coast	Gold Coast
318				336				3123508	Fadden				Arundel	Gold Coast - North	Gold Coast	Gold Coast
269				281				3123509	Fadden				Arundel	Gold Coast - North	Gold Coast	Gold Coast
7				7				3123510	Fadden				Arundel	Gold Coast - North	Gold Coast	Gold Coast
0				0				3123511	Fadden				Arundel	Gold Coast - North	Gold Coast	Gold Coast
288				314				3123512	Fadden				Arundel	Gold Coast - North	Gold Coast	Gold Coast
241				255				3123513	Fadden				Arundel	Gold Coast - North	Gold Coast	Gold Coast
231				238				3123514	Fadden				Arundel	Gold Coast - North	Gold Coast	Gold Coast
457				499				3123515	Fadden				Arundel	Gold Coast - North	Gold Coast	Gold Coast
210				237				3123516	Fadden				Arundel	Gold Coast - North	Gold Coast	Gold Coast
304				315				3123517	Fadden				Arundel	Gold Coast - North	Gold Coast	Gold Coast
264				279				3123518	Fadden				Arundel	Gold Coast - North	Gold Coast	Gold Coast
215				230				3123519	Fadden				Arundel	Gold Coast - North	Gold Coast	Gold Coast
335				371				3123520	Fadden				Arundel	Gold Coast - North	Gold Coast	Gold Coast
253				283				3123521	Fadden				Arundel	Gold Coast - North	Gold Coast	Gold Coast
253				263				3123522	Fadden				Arundel	Gold Coast - North	Gold Coast	Gold Coast
431				445				3123523	Fadden				Arundel	Gold Coast - North	Gold Coast	Gold Coast
233				254				3123524	Fadden				Arundel	Gold Coast - North	Gold Coast	Gold Coast
179				181				3123525	Fadden				Arundel	Gold Coast - North	Gold Coast	Gold Coast
450	6,691			469	7,075			3123526	Fadden				Arundel	Gold Coast - North	Gold Coast	Gold Coast
3				3				3123601	Fadden				Biggera Waters	Gold Coast - North	Gold Coast	Gold Coast
1,100				1,138				3123602	Fadden				Biggera Waters	Gold Coast - North	Gold Coast	Gold Coast
15				15				3123603	Fadden				Biggera Waters	Gold Coast - North	Gold Coast	Gold Coast
377				389				3123604	Fadden				Biggera Waters	Gold Coast - North	Gold Coast	Gold Coast
192				198				3123605	Fadden				Biggera Waters	Gold Coast - North	Gold Coast	Gold Coast
208				215				3123606	Fadden				Biggera Waters	Gold Coast - North	Gold Coast	Gold Coast
317				335				3123607	Fadden				Biggera Waters	Gold Coast - North	Gold Coast	Gold Coast
255				254				3123608	Fadden				Biggera Waters	Gold Coast - North	Gold Coast	Gold Coast
250				259				3123609	Fadden				Biggera Waters	Gold Coast - North	Gold Coast	Gold Coast
257				264				3123610	Fadden				Biggera Waters	Gold Coast - North	Gold Coast	Gold Coast
405				434				3123611	Fadden				Biggera Waters	Gold Coast - North	Gold Coast	Gold Coast
412				428				3123612	Fadden				Biggera Waters	Gold Coast - North	Gold Coast	Gold Coast
395				400				3123613	Fadden				Biggera Waters	Gold Coast - North	Gold Coast	Gold Coast
433				452				3123614	Fadden				Biggera Waters	Gold Coast - North	Gold Coast	Gold Coast
265				273				3123615	Fadden				Biggera Waters	Gold Coast - North	Gold Coast	Gold Coast
373	5,257			404	5,461			3123616	Fadden				Biggera Waters	Gold Coast - North	Gold Coast	Gold Coast
283				298				3123701	Fadden				Coombabah	Gold Coast - North	Gold Coast	Gold Coast
819				830				3123702	Fadden				Coombabah	Gold Coast - North	Gold Coast	Gold Coast
156				158				3123703	Fadden				Coombabah	Gold Coast - North	Gold Coast	Gold Coast
0				0				3123704	Fadden				Coombabah	Gold Coast - North	Gold Coast	Gold Coast
3				3				3123705	Fadden				Coombabah	Gold Coast - North	Gold Coast	Gold Coast
190				204				3123706	Fadden				Coombabah	Gold Coast - North	Gold Coast	Gold Coast
354				390				3123707	Fadden				Coombabah	Gold Coast - North	Gold Coast	Gold Coast
397				407				3123708	Fadden				Coombabah	Gold Coast - North	Gold Coast	Gold Coast
236				245				3123709	Fadden				Coombabah	Gold Coast - North	Gold Coast	Gold Coast
184				197				3123710	Fadden				Coombabah	Gold Coast - North	Gold Coast	Gold Coast
295				311				3123711	Fadden				Coombabah	Gold Coast - North	Gold Coast	Gold Coast
336				341				3123712	Fadden				Coombabah	Gold Coast - North	Gold Coast	Gold Coast
390				412				3123713	Fadden				Coombabah	Gold Coast - North	Gold Coast	Gold Coast
328				337				3123714	Fadden				Coombabah	Gold Coast - North	Gold Coast	Gold Coast
277				295				3123715	Fadden				Coombabah	Gold Coast - North	Gold Coast	Gold Coast
239				252				3123716	Fadden				Coombabah	Gold Coast - North	Gold Coast	Gold Coast
328				325				3123717	Fadden				Coombabah	Gold Coast - North	Gold Coast	Gold Coast
302				320				3123718	Fadden				Coombabah	Gold Coast - North	Gold Coast	Gold Coast
315				342				3123719	Fadden				Coombabah	Gold Coast - North	Gold Coast	Gold Coast
280				279				3123720	Fadden				Coombabah	Gold Coast - North	Gold Coast	Gold Coast
276				284				3123721	Fadden				Coombabah	Gold Coast - North	Gold Coast	Gold Coast
296				305				3123722	Fadden				Coombabah	Gold Coast - North	Gold Coast	Gold Coast
235				240				3123723	Fadden				Coombabah	Gold Coast - North	Gold Coast	Gold Coast
280				290				3123724	Fadden				Coombabah	Gold Coast - North	Gold Coast	Gold Coast
290	7,089			310	7,375			3123725	Fadden				Coombabah	Gold Coast - North	Gold Coast	Gold Coast
169				178				3123801	Fadden				Labrador	Gold Coast - North	Gold Coast	Gold Coast
332				361				3123802	Fadden				Labrador	Gold Coast - North	Gold Coast	Gold Coast

SA1	Current 6/1/17			Projected 27/9/21				SA1 7DIG CODE	Current CED	If Changed Proposed CED	Divided or T'ferred SA2's - Current	Divided or T'ferred SA2's - Projected	SA2_NAME_2011	SA3_NAME_2011	SA4_NAME_2011	LGA
	SA2	SA3	SA4	SA1	SA2	SA3	SA4									
333				368				3123803	Fadden				Labrador	Gold Coast - North	Gold Coast	Gold Coast
257				275				3123804	Fadden				Labrador	Gold Coast - North	Gold Coast	Gold Coast
216				226				3123805	Fadden				Labrador	Gold Coast - North	Gold Coast	Gold Coast
265				282				3123806	Fadden				Labrador	Gold Coast - North	Gold Coast	Gold Coast
151				154				3123807	Fadden				Labrador	Gold Coast - North	Gold Coast	Gold Coast
240				235				3123808	Fadden				Labrador	Gold Coast - North	Gold Coast	Gold Coast
257				273				3123809	Fadden				Labrador	Gold Coast - North	Gold Coast	Gold Coast
348				374				3123810	Fadden				Labrador	Gold Coast - North	Gold Coast	Gold Coast
226				247				3123811	Fadden				Labrador	Gold Coast - North	Gold Coast	Gold Coast
284				297				3123812	Fadden				Labrador	Gold Coast - North	Gold Coast	Gold Coast
295				310				3123813	Fadden				Labrador	Gold Coast - North	Gold Coast	Gold Coast
337				347				3123814	Fadden				Labrador	Gold Coast - North	Gold Coast	Gold Coast
182				188				3123815	Fadden				Labrador	Gold Coast - North	Gold Coast	Gold Coast
226				228				3123816	Fadden				Labrador	Gold Coast - North	Gold Coast	Gold Coast
248				249				3123817	Fadden				Labrador	Gold Coast - North	Gold Coast	Gold Coast
216				233				3123818	Fadden				Labrador	Gold Coast - North	Gold Coast	Gold Coast
436				479				3123819	Fadden				Labrador	Gold Coast - North	Gold Coast	Gold Coast
344				340				3123820	Fadden				Labrador	Gold Coast - North	Gold Coast	Gold Coast
147				154				3123821	Fadden				Labrador	Gold Coast - North	Gold Coast	Gold Coast
210				229				3123822	Fadden				Labrador	Gold Coast - North	Gold Coast	Gold Coast
330				361				3123823	Fadden				Labrador	Gold Coast - North	Gold Coast	Gold Coast
575				609				3123824	Fadden				Labrador	Gold Coast - North	Gold Coast	Gold Coast
307				331				3123825	Fadden				Labrador	Gold Coast - North	Gold Coast	Gold Coast
366				361				3123826	Fadden				Labrador	Gold Coast - North	Gold Coast	Gold Coast
228				231				3123827	Fadden				Labrador	Gold Coast - North	Gold Coast	Gold Coast
293				307				3123828	Fadden				Labrador	Gold Coast - North	Gold Coast	Gold Coast
298				316				3123829	Fadden				Labrador	Gold Coast - North	Gold Coast	Gold Coast
240				253				3123830	Fadden				Labrador	Gold Coast - North	Gold Coast	Gold Coast
416				453				3123831	Fadden				Labrador	Gold Coast - North	Gold Coast	Gold Coast
491				527				3123832	Fadden				Labrador	Gold Coast - North	Gold Coast	Gold Coast
534				594				3123833	Fadden				Labrador	Gold Coast - North	Gold Coast	Gold Coast
341				340				3123834	Fadden				Labrador	Gold Coast - North	Gold Coast	Gold Coast
390				424				3123835	Fadden				Labrador	Gold Coast - North	Gold Coast	Gold Coast
243				254				3123836	Fadden				Labrador	Gold Coast - North	Gold Coast	Gold Coast
200				197				3123837	Fadden				Labrador	Gold Coast - North	Gold Coast	Gold Coast
268				287				3123838	Fadden				Labrador	Gold Coast - North	Gold Coast	Gold Coast
245				248				3123839	Fadden				Labrador	Gold Coast - North	Gold Coast	Gold Coast
220				233				3123840	Fadden				Labrador	Gold Coast - North	Gold Coast	Gold Coast
16	11,720			16	12,369			3123841	Fadden				Labrador	Gold Coast - North	Gold Coast	Gold Coast
341				377				3123901	Fadden				Paradise Point - Hollywell	Gold Coast - North	Gold Coast	Gold Coast
328				329				3123902	Fadden				Paradise Point - Hollywell	Gold Coast - North	Gold Coast	Gold Coast
285				305				3123903	Fadden				Paradise Point - Hollywell	Gold Coast - North	Gold Coast	Gold Coast
447				479				3123904	Fadden				Paradise Point - Hollywell	Gold Coast - North	Gold Coast	Gold Coast
266				285				3123905	Fadden				Paradise Point - Hollywell	Gold Coast - North	Gold Coast	Gold Coast
343				346				3123906	Fadden				Paradise Point - Hollywell	Gold Coast - North	Gold Coast	Gold Coast
361				369				3123907	Fadden				Paradise Point - Hollywell	Gold Coast - North	Gold Coast	Gold Coast
295				305				3123908	Fadden				Paradise Point - Hollywell	Gold Coast - North	Gold Coast	Gold Coast
393				405				3123909	Fadden				Paradise Point - Hollywell	Gold Coast - North	Gold Coast	Gold Coast
337				365				3123910	Fadden				Paradise Point - Hollywell	Gold Coast - North	Gold Coast	Gold Coast
584				608				3123911	Fadden				Paradise Point - Hollywell	Gold Coast - North	Gold Coast	Gold Coast
511				530				3123912	Fadden				Paradise Point - Hollywell	Gold Coast - North	Gold Coast	Gold Coast
581				640				3123913	Fadden				Paradise Point - Hollywell	Gold Coast - North	Gold Coast	Gold Coast
667				717				3123914	Fadden				Paradise Point - Hollywell	Gold Coast - North	Gold Coast	Gold Coast
309				307				3123915	Fadden				Paradise Point - Hollywell	Gold Coast - North	Gold Coast	Gold Coast
285				299				3123916	Fadden				Paradise Point - Hollywell	Gold Coast - North	Gold Coast	Gold Coast
313				325				3123917	Fadden				Paradise Point - Hollywell	Gold Coast - North	Gold Coast	Gold Coast
263				273				3123918	Fadden				Paradise Point - Hollywell	Gold Coast - North	Gold Coast	Gold Coast
405	7,314			427	7,691			3123919	Fadden				Paradise Point - Hollywell	Gold Coast - North	Gold Coast	Gold Coast
241				241				3124001	Fadden				Runaway Bay	Gold Coast - North	Gold Coast	Gold Coast
207				211				3124002	Fadden				Runaway Bay	Gold Coast - North	Gold Coast	Gold Coast
0				0				3124003	Fadden				Runaway Bay	Gold Coast - North	Gold Coast	Gold Coast
182				179				3124004	Fadden				Runaway Bay	Gold Coast - North	Gold Coast	Gold Coast
308				319				3124005	Fadden				Runaway Bay	Gold Coast - North	Gold Coast	Gold Coast
216				222				3124006	Fadden				Runaway Bay	Gold Coast - North	Gold Coast	Gold Coast
204				210				3124007	Fadden				Runaway Bay	Gold Coast - North	Gold Coast	Gold Coast
280				287				3124008	Fadden				Runaway Bay	Gold Coast - North	Gold Coast	Gold Coast
186				184				3124009	Fadden				Runaway Bay	Gold Coast - North	Gold Coast	Gold Coast
344				354				3124010	Fadden				Runaway Bay	Gold Coast - North	Gold Coast	Gold Coast
368				399				3124011	Fadden				Runaway Bay	Gold Coast - North	Gold Coast	Gold Coast
365				381				3124012	Fadden				Runaway Bay	Gold Coast - North	Gold Coast	Gold Coast
610				646				3124013	Fadden				Runaway Bay	Gold Coast - North	Gold Coast	Gold Coast
555				559				3124014	Fadden				Runaway Bay	Gold Coast - North	Gold Coast	Gold Coast
353				365				3124015	Fadden				Runaway Bay	Gold Coast - North	Gold Coast	Gold Coast
199				203				3124016	Fadden				Runaway Bay	Gold Coast - North	Gold Coast	Gold Coast
311				327				3124017	Fadden				Runaway Bay	Gold Coast - North	Gold Coast	Gold Coast
243				242				3124018	Fadden				Runaway Bay	Gold Coast - North	Gold Coast	Gold Coast
636				649				3124019	Fadden				Runaway Bay	Gold Coast - North	Gold Coast	Gold Coast
242				256				3124020	Fadden				Runaway Bay	Gold Coast - North	Gold Coast	Gold Coast
377				383				3124021	Fadden				Runaway Bay	Gold Coast - North	Gold Coast	Gold Coast
311				328				3124022	Fadden				Runaway Bay	Gold Coast - North	Gold Coast	Gold Coast



Current 6/1/17				Projected 27/9/21				SA1 7DIG CODE	Current CED	If Changed Proposed CED	Divided or T'ferred SA2's - Current	Divided or T'ferred SA2's - Projected	SA2_NAME_2011	SA3_NAME_2011	SA4_NAME_2011	LGA
SA1	SA2	SA3	SA4	SA1	SA2	SA3	SA4									
169	6,907	44,978		171	7,116	47,087		3124023	Fadden				Runaway Bay	Gold Coast - North	Gold Coast	Gold Coast
216				220				3124101	Wright	Fadden	216	220	Guanaba - Springbrook	Gold Coast Hinterland	Gold Coast	Gold Coast
0				0				3124102	Wright	Fadden	0	0	Guanaba - Springbrook	Gold Coast Hinterland	Gold Coast	Gold Coast
276				285				3124103	Wright	McPherson	276	285	Guanaba - Springbrook	Gold Coast Hinterland	Gold Coast	Gold Coast
150				159				3124104	Wright	Fadden	150	159	Guanaba - Springbrook	Gold Coast Hinterland	Gold Coast	Gold Coast
299				316				3124105	Wright	Fadden	299	316	Guanaba - Springbrook	Gold Coast Hinterland	Gold Coast	Gold Coast
302				337				3124106	Wright	Fadden	302	337	Guanaba - Springbrook	Gold Coast Hinterland	Gold Coast	Gold Coast
214				231				3124107	Wright	Fadden	214	231	Guanaba - Springbrook	Gold Coast Hinterland	Gold Coast	Gold Coast
191				201				3124108	Wright	Fadden	191	201	Guanaba - Springbrook	Gold Coast Hinterland	Gold Coast	Gold Coast
289				324				3124109	Wright	Fadden	289	324	Guanaba - Springbrook	Gold Coast Hinterland	Gold Coast	Gold Coast
245				258				3124110	Wright	Fadden	245	258	Guanaba - Springbrook	Gold Coast Hinterland	Gold Coast	Gold Coast
311				326				3124111	Wright	Fadden	311	326	Guanaba - Springbrook	Gold Coast Hinterland	Gold Coast	Gold Coast
292				309				3124112	Wright	Fadden	292	309	Guanaba - Springbrook	Gold Coast Hinterland	Gold Coast	Gold Coast
176	2,961			182	3,148			3124113	Wright	Fadden	176	182	Guanaba - Springbrook	Gold Coast Hinterland	Gold Coast	Gold Coast
									Wright	Fadden	2,685	2,863				
									Wright	McPherson	276	285				
254				273				3124201	Wright				Tamborine - Canungra	Gold Coast Hinterland	Gold Coast	Scenic Rim Regional
268				292				3124202	Wright				Tamborine - Canungra	Gold Coast Hinterland	Gold Coast	Scenic Rim Regional
249				254				3124203	Wright				Tamborine - Canungra	Gold Coast Hinterland	Gold Coast	Scenic Rim Regional
209				224				3124204	Wright				Tamborine - Canungra	Gold Coast Hinterland	Gold Coast	Scenic Rim Regional
276				274				3124205	Wright				Tamborine - Canungra	Gold Coast Hinterland	Gold Coast	Scenic Rim Regional
322				353				3124206	Wright				Tamborine - Canungra	Gold Coast Hinterland	Gold Coast	Scenic Rim Regional
336				360				3124207	Wright				Tamborine - Canungra	Gold Coast Hinterland	Gold Coast	Scenic Rim Regional
190				192				3124208	Wright				Tamborine - Canungra	Gold Coast Hinterland	Gold Coast	Scenic Rim Regional
210				226				3124209	Wright				Tamborine - Canungra	Gold Coast Hinterland	Gold Coast	Scenic Rim Regional
172				180				3124210	Wright				Tamborine - Canungra	Gold Coast Hinterland	Gold Coast	Scenic Rim Regional
427				471				3124211	Wright				Tamborine - Canungra	Gold Coast Hinterland	Gold Coast	Scenic Rim Regional
124				128				3124212	Wright				Tamborine - Canungra	Gold Coast Hinterland	Gold Coast	Scenic Rim Regional
230				250				3124213	Wright				Tamborine - Canungra	Gold Coast Hinterland	Gold Coast	Scenic Rim Regional
367				398				3124214	Wright				Tamborine - Canungra	Gold Coast Hinterland	Gold Coast	Scenic Rim Regional
321				351				3124215	Wright				Tamborine - Canungra	Gold Coast Hinterland	Gold Coast	Scenic Rim Regional
320				359				3124216	Wright				Tamborine - Canungra	Gold Coast Hinterland	Gold Coast	Scenic Rim Regional
387				414				3124217	Wright				Tamborine - Canungra	Gold Coast Hinterland	Gold Coast	Scenic Rim Regional
258				269				3124218	Wright				Tamborine - Canungra	Gold Coast Hinterland	Gold Coast	Scenic Rim Regional
27				28				3124219	Wright				Tamborine - Canungra	Gold Coast Hinterland	Gold Coast	Scenic Rim Regional
285				321				3124220	Wright				Tamborine - Canungra	Gold Coast Hinterland	Gold Coast	Scenic Rim Regional
219				228				3124221	Wright				Tamborine - Canungra	Gold Coast Hinterland	Gold Coast	Scenic Rim Regional
284				293				3124222	Wright				Tamborine - Canungra	Gold Coast Hinterland	Gold Coast	Scenic Rim Regional
144				147				3124223	Wright				Tamborine - Canungra	Gold Coast Hinterland	Gold Coast	Scenic Rim Regional
244				265				3124224	Wright				Tamborine - Canungra	Gold Coast Hinterland	Gold Coast	Scenic Rim Regional
212				231				3124225	Wright				Tamborine - Canungra	Gold Coast Hinterland	Gold Coast	Scenic Rim Regional
145				150				3124226	Wright				Tamborine - Canungra	Gold Coast Hinterland	Gold Coast	Scenic Rim Regional
300				302				3124227	Wright				Tamborine - Canungra	Gold Coast Hinterland	Gold Coast	Scenic Rim Regional
195				198				3124228	Wright				Tamborine - Canungra	Gold Coast Hinterland	Gold Coast	Scenic Rim Regional
426				437				3124229	Wright				Tamborine - Canungra	Gold Coast Hinterland	Gold Coast	Scenic Rim Regional
316				337				3124230	Wright				Tamborine - Canungra	Gold Coast Hinterland	Gold Coast	Scenic Rim Regional
146				146				3124231	Wright				Tamborine - Canungra	Gold Coast Hinterland	Gold Coast	Scenic Rim Regional
245				253				3124232	Wright				Tamborine - Canungra	Gold Coast Hinterland	Gold Coast	Scenic Rim Regional
454				450				3124233	Wright				Tamborine - Canungra	Gold Coast Hinterland	Gold Coast	Scenic Rim Regional
264				272				3124234	Wright				Tamborine - Canungra	Gold Coast Hinterland	Gold Coast	Scenic Rim Regional
290				313				3124235	Wright				Tamborine - Canungra	Gold Coast Hinterland	Gold Coast	Scenic Rim Regional
327				368				3124236	Wright				Tamborine - Canungra	Gold Coast Hinterland	Gold Coast	Scenic Rim Regional
210				231				3124237	Wright				Tamborine - Canungra	Gold Coast Hinterland	Gold Coast	Scenic Rim Regional
242	9,895	12,856		262	10,500	13,648		3124238	Wright				Tamborine - Canungra	Gold Coast Hinterland	Gold Coast	Scenic Rim Regional
299				315				3124301	McPherson				Currumbin Valley - Tallebudgera	Mudgeeraba - Tallebudgera	Gold Coast	Gold Coast
268				288				3124302	McPherson				Currumbin Valley - Tallebudgera	Mudgeeraba - Tallebudgera	Gold Coast	Gold Coast
548				594				3124303	McPherson				Currumbin Valley - Tallebudgera	Mudgeeraba - Tallebudgera	Gold Coast	Gold Coast
47				47				3124304	McPherson				Currumbin Valley - Tallebudgera	Mudgeeraba - Tallebudgera	Gold Coast	Gold Coast
235				239				3124305	McPherson				Currumbin Valley - Tallebudgera	Mudgeeraba - Tallebudgera	Gold Coast	Gold Coast
439				465				3124306	McPherson				Currumbin Valley - Tallebudgera	Mudgeeraba - Tallebudgera	Gold Coast	Gold Coast
425				452				3124307	McPherson				Currumbin Valley - Tallebudgera	Mudgeeraba - Tallebudgera	Gold Coast	Gold Coast
211				220				3124308	McPherson				Currumbin Valley - Tallebudgera	Mudgeeraba - Tallebudgera	Gold Coast	Gold Coast
305				301				3124309	McPherson				Currumbin Valley - Tallebudgera	Mudgeeraba - Tallebudgera	Gold Coast	Gold Coast
296				292				3124310	McPherson				Currumbin Valley - Tallebudgera	Mudgeeraba - Tallebudgera	Gold Coast	Gold Coast
298				317				3124311	McPherson				Currumbin Valley - Tallebudgera	Mudgeeraba - Tallebudgera	Gold Coast	Gold Coast
310				338				3124312	McPherson				Currumbin Valley - Tallebudgera	Mudgeeraba - Tallebudgera	Gold Coast	Gold Coast
273				278				3124313	McPherson				Currumbin Valley - Tallebudgera	Mudgeeraba - Tallebudgera	Gold Coast	Gold Coast
233				253				3124314	McPherson				Currumbin Valley - Tallebudgera	Mudgeeraba - Tallebudgera	Gold Coast	Gold Coast
363				386				3124315	McPherson				Currumbin Valley - Tallebudgera	Mudgeeraba - Tallebudgera	Gold Coast	Gold Coast
269				297				3124316	McPherson				Currumbin Valley - Tallebudgera	Mudgeeraba - Tallebudgera	Gold Coast	Gold Coast
203				211				3124317	McPherson				Currumbin Valley - Tallebudgera	Mudgeeraba - Tallebudgera	Gold Coast	Gold Coast
291	5,313			300	5,593			3124318	McPherson				Currumbin Valley - Tallebudgera	Mudgeeraba - Tallebudgera	Gold Coast	Gold Coast
107				113				3124401	Wright	McPherson	107	113	Mudgeeraba - Bonogin	Mudgeeraba - Tallebudgera	Gold Coast	Gold Coast
157				161				3124402	Wright	McPherson	157	161	Mudgeeraba - Bonogin	Mudgeeraba - Tallebudgera	Gold Coast	Gold Coast
215				220				3124403	McPherson		215	220	Mudgeeraba - Bonogin	Mudgeeraba - Tallebudgera	Gold Coast	Gold Coast
121				127				3124404	McPherson		121	127	Mudgeeraba - Bonogin	Mudgeeraba - Tallebudgera	Gold Coast	Gold Coast
315				335				3124405	McPherson		315	335	Mudgeeraba - Bonogin	Mudgeeraba - Tallebudgera	Gold Coast	Gold Coast
304				312				3124406	McPherson		304	312	Mudgeeraba - Bonogin	Mudgeeraba - Tallebudgera	Gold Coast	Gold Coast
287				299				3124407	McPherson		287	299	Mudgeeraba - Bonogin	Mudgeeraba - Tallebudgera	Gold Coast	Gold Coast
357				394				3124408	Wright	McPherson	357	394	Mudgeeraba - Bonogin	Mudgeeraba - Tallebudgera	Gold Coast	Gold Coast



Current 6/1/17				Projected 27/9/21				SA1 7DIG CODE	Current CED	If Changed Proposed CED	Divided or T'ferred SA2's - Current	Divided or T'ferred SA2's - Projected	SA2_NAME_2011	SA3_NAME_2011	SA4_NAME_2011	LGA
SA1	SA2	SA3	SA4	SA1	SA2	SA3	SA4									
210				226				3124409	Wright	McPherson	210	226	Mudgeeraba - Bonogin	Mudgeeraba - Tallegbudgera	Gold Coast	Gold Coast
1				1				3124410	McPherson		1	1	Mudgeeraba - Bonogin	Mudgeeraba - Tallegbudgera	Gold Coast	Gold Coast
0				0				3124411	Wright	McPherson	0	0	Mudgeeraba - Bonogin	Mudgeeraba - Tallegbudgera	Gold Coast	Gold Coast
205				210				3124412	McPherson		205	210	Mudgeeraba - Bonogin	Mudgeeraba - Tallegbudgera	Gold Coast	Gold Coast
327				360				3124413	McPherson		327	360	Mudgeeraba - Bonogin	Mudgeeraba - Tallegbudgera	Gold Coast	Gold Coast
366				415				3124414	McPherson		366	415	Mudgeeraba - Bonogin	Mudgeeraba - Tallegbudgera	Gold Coast	Gold Coast
136				144				3124415	McPherson		136	144	Mudgeeraba - Bonogin	Mudgeeraba - Tallegbudgera	Gold Coast	Gold Coast
321				365				3124416	McPherson		321	365	Mudgeeraba - Bonogin	Mudgeeraba - Tallegbudgera	Gold Coast	Gold Coast
225				245				3124417	McPherson		225	245	Mudgeeraba - Bonogin	Mudgeeraba - Tallegbudgera	Gold Coast	Gold Coast
198				203				3124418	McPherson		198	203	Mudgeeraba - Bonogin	Mudgeeraba - Tallegbudgera	Gold Coast	Gold Coast
242				254				3124419	Wright	McPherson	242	254	Mudgeeraba - Bonogin	Mudgeeraba - Tallegbudgera	Gold Coast	Gold Coast
443				499				3124420	McPherson		443	499	Mudgeeraba - Bonogin	Mudgeeraba - Tallegbudgera	Gold Coast	Gold Coast
2				2				3124420	Wright	McPherson	2	2	Mudgeeraba - Bonogin	Mudgeeraba - Tallegbudgera	Gold Coast	Gold Coast
267				284				3124421	McPherson		267	284	Mudgeeraba - Bonogin	Mudgeeraba - Tallegbudgera	Gold Coast	Gold Coast
183				190				3124422	Wright	McPherson	183	190	Mudgeeraba - Bonogin	Mudgeeraba - Tallegbudgera	Gold Coast	Gold Coast
420				427				3124423	Wright	McPherson	420	427	Mudgeeraba - Bonogin	Mudgeeraba - Tallegbudgera	Gold Coast	Gold Coast
297				319				3124424	McPherson		297	319	Mudgeeraba - Bonogin	Mudgeeraba - Tallegbudgera	Gold Coast	Gold Coast
368				428				3124425	McPherson		368	428	Mudgeeraba - Bonogin	Mudgeeraba - Tallegbudgera	Gold Coast	Gold Coast
188				206				3124426	McPherson		188	206	Mudgeeraba - Bonogin	Mudgeeraba - Tallegbudgera	Gold Coast	Gold Coast
234				248				3124427	McPherson		234	248	Mudgeeraba - Bonogin	Mudgeeraba - Tallegbudgera	Gold Coast	Gold Coast
256				259				3124428	Wright	McPherson	256	259	Mudgeeraba - Bonogin	Mudgeeraba - Tallegbudgera	Gold Coast	Gold Coast
535				614				3124429	McPherson		535	614	Mudgeeraba - Bonogin	Mudgeeraba - Tallegbudgera	Gold Coast	Gold Coast
654				722				3124430	McPherson		654	722	Mudgeeraba - Bonogin	Mudgeeraba - Tallegbudgera	Gold Coast	Gold Coast
326				363				3124431	McPherson		326	363	Mudgeeraba - Bonogin	Mudgeeraba - Tallegbudgera	Gold Coast	Gold Coast
340				364				3124432	Wright	McPherson	340	364	Mudgeeraba - Bonogin	Mudgeeraba - Tallegbudgera	Gold Coast	Gold Coast
2				2				3124433	McPherson		2	2	Mudgeeraba - Bonogin	Mudgeeraba - Tallegbudgera	Gold Coast	Gold Coast
351				406				3124433	Wright	McPherson	351	406	Mudgeeraba - Bonogin	Mudgeeraba - Tallegbudgera	Gold Coast	Gold Coast
248				252				3124434	Wright	McPherson	248	252	Mudgeeraba - Bonogin	Mudgeeraba - Tallegbudgera	Gold Coast	Gold Coast
73				78				3124435	McPherson		73	78	Mudgeeraba - Bonogin	Mudgeeraba - Tallegbudgera	Gold Coast	Gold Coast
327				351				3124435	Wright	McPherson	327	351	Mudgeeraba - Bonogin	Mudgeeraba - Tallegbudgera	Gold Coast	Gold Coast
244				261				3124436	Wright	McPherson	244	261	Mudgeeraba - Bonogin	Mudgeeraba - Tallegbudgera	Gold Coast	Gold Coast
151				156				3124437	Wright	McPherson	151	156	Mudgeeraba - Bonogin	Mudgeeraba - Tallegbudgera	Gold Coast	Gold Coast
277				291				3124438	McPherson		277	291	Mudgeeraba - Bonogin	Mudgeeraba - Tallegbudgera	Gold Coast	Gold Coast
191				206				3124439	McPherson		191	206	Mudgeeraba - Bonogin	Mudgeeraba - Tallegbudgera	Gold Coast	Gold Coast
206				224				3124440	Wright	McPherson	206	224	Mudgeeraba - Bonogin	Mudgeeraba - Tallegbudgera	Gold Coast	Gold Coast
195				217				3124441	Wright	McPherson	195	217	Mudgeeraba - Bonogin	Mudgeeraba - Tallegbudgera	Gold Coast	Gold Coast
185				201				3124442	McPherson		185	201	Mudgeeraba - Bonogin	Mudgeeraba - Tallegbudgera	Gold Coast	Gold Coast
342				354				3124443	McPherson		342	354	Mudgeeraba - Bonogin	Mudgeeraba - Tallegbudgera	Gold Coast	Gold Coast
193				199				3124444	McPherson		193	199	Mudgeeraba - Bonogin	Mudgeeraba - Tallegbudgera	Gold Coast	Gold Coast
282	11,874			293	12,800			3124445	McPherson		282	293	Mudgeeraba - Bonogin	Mudgeeraba - Tallegbudgera	Gold Coast	Gold Coast
									McPherson		7,878	8,543				
									Wright	McPherson	3,996	4,257				
1,053				1,182				3124501	McPherson				Reedy Creek - Andrews	Mudgeeraba - Tallegbudgera	Gold Coast	Gold Coast
106				114				3124502	McPherson				Reedy Creek - Andrews	Mudgeeraba - Tallegbudgera	Gold Coast	Gold Coast
452				483				3124503	McPherson				Reedy Creek - Andrews	Mudgeeraba - Tallegbudgera	Gold Coast	Gold Coast
239				266				3124504	McPherson				Reedy Creek - Andrews	Mudgeeraba - Tallegbudgera	Gold Coast	Gold Coast
435				477				3124505	McPherson				Reedy Creek - Andrews	Mudgeeraba - Tallegbudgera	Gold Coast	Gold Coast
289				307				3124506	McPherson				Reedy Creek - Andrews	Mudgeeraba - Tallegbudgera	Gold Coast	Gold Coast
218				230				3124507	McPherson				Reedy Creek - Andrews	Mudgeeraba - Tallegbudgera	Gold Coast	Gold Coast
621				708				3124508	McPherson				Reedy Creek - Andrews	Mudgeeraba - Tallegbudgera	Gold Coast	Gold Coast
393				402				3124509	McPherson				Reedy Creek - Andrews	Mudgeeraba - Tallegbudgera	Gold Coast	Gold Coast
550				602				3124510	McPherson				Reedy Creek - Andrews	Mudgeeraba - Tallegbudgera	Gold Coast	Gold Coast
214				231				3124511	McPherson				Reedy Creek - Andrews	Mudgeeraba - Tallegbudgera	Gold Coast	Gold Coast
435	5,005	22,192		460	5,462	23,855		3124512	McPherson				Reedy Creek - Andrews	Mudgeeraba - Tallegbudgera	Gold Coast	Gold Coast
12				13				3124601	Moncrieff				Carrara	Nerang	Gold Coast	Gold Coast
251				277				3124602	Moncrieff				Carrara	Nerang	Gold Coast	Gold Coast
504				513				3124603	Moncrieff				Carrara	Nerang	Gold Coast	Gold Coast
243				263				3124604	Moncrieff				Carrara	Nerang	Gold Coast	Gold Coast
239				252				3124605	Moncrieff				Carrara	Nerang	Gold Coast	Gold Coast
9				9				3124606	Moncrieff				Carrara	Nerang	Gold Coast	Gold Coast
558				608				3124607	Moncrieff				Carrara	Nerang	Gold Coast	Gold Coast
198				204				3124608	Moncrieff				Carrara	Nerang	Gold Coast	Gold Coast
308				329				3124609	Moncrieff				Carrara	Nerang	Gold Coast	Gold Coast
286				310				3124610	Moncrieff				Carrara	Nerang	Gold Coast	Gold Coast
397				441				3124611	Moncrieff				Carrara	Nerang	Gold Coast	Gold Coast
152				158				3124612	Moncrieff				Carrara	Nerang	Gold Coast	Gold Coast
331				379				3124613	Moncrieff				Carrara	Nerang	Gold Coast	Gold Coast
231				247				3124614	Moncrieff				Carrara	Nerang	Gold Coast	Gold Coast
94				101				3124615	Moncrieff				Carrara	Nerang	Gold Coast	Gold Coast
259				263				3124616	Moncrieff				Carrara	Nerang	Gold Coast	Gold Coast
431				436				3124617	Moncrieff				Carrara	Nerang	Gold Coast	Gold Coast
226				248				3124618	Moncrieff				Carrara	Nerang	Gold Coast	Gold Coast
231				258				3124619	Moncrieff				Carrara	Nerang	Gold Coast	Gold Coast
226				243				3124620	Moncrieff				Carrara	Nerang	Gold Coast	Gold Coast
253				259				3124621	Moncrieff				Carrara	Nerang	Gold Coast	Gold Coast
134				139				3124622	Moncrieff				Carrara	Nerang	Gold Coast	Gold Coast
921				931				3124623	Moncrieff				Carrara	Nerang	Gold Coast	Gold Coast
518				555				3124624	Moncrieff				Carrara	Nerang	Gold Coast	Gold Coast
207				214				3124625	Moncrieff				Carrara	Nerang	Gold Coast	Gold Coast
280				295				3124626	Moncrieff				Carrara	Nerang	Gold Coast	Gold Coast

Current 6/1/17				Projected 27/9/21				SA1 7DIG CODE	Current CED	If Changed Proposed CED	Divided or T'ferred SA2's - Current	Divided or T'ferred SA2's - Projected	SA2_NAME_2011	SA3_NAME_2011	SA4_NAME_2011	LGA
SA1	SA2	SA3	SA4	SA1	SA2	SA3	SA4									
318				349				3124627	Moncrieff				Carrara	Nerang	Gold Coast	Gold Coast
404				412				3124628	Moncrieff				Carrara	Nerang	Gold Coast	Gold Coast
332				348				3124629	Moncrieff				Carrara	Nerang	Gold Coast	Gold Coast
0				0				3124630	Moncrieff				Carrara	Nerang	Gold Coast	Gold Coast
0	8,553			0	9,054			3124631	Moncrieff				Carrara	Nerang	Gold Coast	Gold Coast
315				336				3124701	Moncrieff	Fadden	315	336	Highland Park	Nerang	Gold Coast	Gold Coast
217				222				3124702	Moncrieff	Fadden	217	222	Highland Park	Nerang	Gold Coast	Gold Coast
241				247				3124703	Moncrieff	Fadden	241	247	Highland Park	Nerang	Gold Coast	Gold Coast
300				319				3124704	Moncrieff	Fadden	300	319	Highland Park	Nerang	Gold Coast	Gold Coast
62				66				3124704	Wright	Fadden	62	66	Highland Park	Nerang	Gold Coast	Gold Coast
356				368				3124705	Moncrieff	Fadden	356	368	Highland Park	Nerang	Gold Coast	Gold Coast
227				265				3124706	Moncrieff	Fadden	227	265	Highland Park	Nerang	Gold Coast	Gold Coast
352				386				3124707	Moncrieff	Fadden	352	386	Highland Park	Nerang	Gold Coast	Gold Coast
328				330				3124708	Moncrieff	Fadden	328	330	Highland Park	Nerang	Gold Coast	Gold Coast
170				177				3124709	Moncrieff	Fadden	170	177	Highland Park	Nerang	Gold Coast	Gold Coast
220				240				3124710	Moncrieff	Fadden	220	240	Highland Park	Nerang	Gold Coast	Gold Coast
296				314				3124711	Moncrieff	Fadden	296	314	Highland Park	Nerang	Gold Coast	Gold Coast
170				171				3124712	Moncrieff	Fadden	170	171	Highland Park	Nerang	Gold Coast	Gold Coast
189				197				3124713	Moncrieff	Fadden	189	197	Highland Park	Nerang	Gold Coast	Gold Coast
181				197				3124714	Moncrieff	Fadden	181	197	Highland Park	Nerang	Gold Coast	Gold Coast
238				244				3124715	Moncrieff	Fadden	238	244	Highland Park	Nerang	Gold Coast	Gold Coast
178				183				3124716	Moncrieff	Fadden	178	183	Highland Park	Nerang	Gold Coast	Gold Coast
190				196				3124717	Moncrieff	Fadden	190	196	Highland Park	Nerang	Gold Coast	Gold Coast
451				486				3124718	Moncrieff	Fadden	451	486	Highland Park	Nerang	Gold Coast	Gold Coast
1				1				3124719	Moncrieff	Fadden	1	1	Highland Park	Nerang	Gold Coast	Gold Coast
170				184				3124720	Moncrieff	Fadden	170	184	Highland Park	Nerang	Gold Coast	Gold Coast
329				362				3124721	Moncrieff	Fadden	329	362	Highland Park	Nerang	Gold Coast	Gold Coast
206				223				3124722	Moncrieff	Fadden	206	223	Highland Park	Nerang	Gold Coast	Gold Coast
236				263				3124723	Moncrieff	Fadden	236	263	Highland Park	Nerang	Gold Coast	Gold Coast
98	5,721			100	6,077			3124724	Moncrieff	Fadden	98	100	Highland Park	Nerang	Gold Coast	Gold Coast
									Wright	Fadden	62	66				
									Moncrieff	Fadden	5,659	6,011				
161				172				3124801	Moncrieff		161	172	Nerang - Mount Nathan	Nerang	Gold Coast	Gold Coast
146				151				3124802	Moncrieff	Fadden	146	151	Nerang - Mount Nathan	Nerang	Gold Coast	Gold Coast
251				276				3124803	Moncrieff	Fadden	251	276	Nerang - Mount Nathan	Nerang	Gold Coast	Gold Coast
567				602				3124804	Moncrieff		567	602	Nerang - Mount Nathan	Nerang	Gold Coast	Gold Coast
15				16				3124805	Moncrieff		15	16	Nerang - Mount Nathan	Nerang	Gold Coast	Gold Coast
327				350				3124806	Moncrieff	Fadden	327	350	Nerang - Mount Nathan	Nerang	Gold Coast	Gold Coast
346				362				3124807	Moncrieff	Fadden	346	362	Nerang - Mount Nathan	Nerang	Gold Coast	Gold Coast
367				377				3124808	Moncrieff	Fadden	367	377	Nerang - Mount Nathan	Nerang	Gold Coast	Gold Coast
223				251				3124809	Moncrieff	Fadden	223	251	Nerang - Mount Nathan	Nerang	Gold Coast	Gold Coast
202				218				3124810	Moncrieff	Fadden	202	218	Nerang - Mount Nathan	Nerang	Gold Coast	Gold Coast
280				303				3124811	Moncrieff	Fadden	280	303	Nerang - Mount Nathan	Nerang	Gold Coast	Gold Coast
124				133				3124812	Moncrieff	Fadden	124	133	Nerang - Mount Nathan	Nerang	Gold Coast	Gold Coast
216				224				3124813	Moncrieff	Fadden	216	224	Nerang - Mount Nathan	Nerang	Gold Coast	Gold Coast
283				298				3124814	Moncrieff	Fadden	283	298	Nerang - Mount Nathan	Nerang	Gold Coast	Gold Coast
190				209				3124815	Moncrieff	Fadden	190	209	Nerang - Mount Nathan	Nerang	Gold Coast	Gold Coast
556				624				3124816	Wright	Fadden	556	624	Nerang - Mount Nathan	Nerang	Gold Coast	Gold Coast
44				49				3124817	Moncrieff	Fadden	44	49	Nerang - Mount Nathan	Nerang	Gold Coast	Gold Coast
725				808				3124817	Wright	Fadden	725	808	Nerang - Mount Nathan	Nerang	Gold Coast	Gold Coast
353				360				3124818	Moncrieff	Fadden	353	360	Nerang - Mount Nathan	Nerang	Gold Coast	Gold Coast
344				384				3124819	Moncrieff	Fadden	344	384	Nerang - Mount Nathan	Nerang	Gold Coast	Gold Coast
219				228				3124820	Wright	Fadden	219	228	Nerang - Mount Nathan	Nerang	Gold Coast	Gold Coast
397				394				3124821	Moncrieff	Fadden	397	394	Nerang - Mount Nathan	Nerang	Gold Coast	Gold Coast
430				447				3124822	Moncrieff	Fadden	430	447	Nerang - Mount Nathan	Nerang	Gold Coast	Gold Coast
124				132				3124823	Moncrieff	Fadden	124	132	Nerang - Mount Nathan	Nerang	Gold Coast	Gold Coast
391				403				3124824	Moncrieff	Fadden	391	403	Nerang - Mount Nathan	Nerang	Gold Coast	Gold Coast
376				395				3124825	Wright	Fadden	376	395	Nerang - Mount Nathan	Nerang	Gold Coast	Gold Coast
203				214				3124826	Wright	Fadden	203	214	Nerang - Mount Nathan	Nerang	Gold Coast	Gold Coast
0				0				3124827	Wright	Fadden	0	0	Nerang - Mount Nathan	Nerang	Gold Coast	Gold Coast
349				394				3124828	Moncrieff		349	394	Nerang - Mount Nathan	Nerang	Gold Coast	Gold Coast
3				3				3124828	Moncrieff	Fadden	3	3	Nerang - Mount Nathan	Nerang	Gold Coast	Gold Coast
404				418				3124829	Moncrieff	Fadden	404	418	Nerang - Mount Nathan	Nerang	Gold Coast	Gold Coast
202				215				3124830	Moncrieff	Fadden	202	215	Nerang - Mount Nathan	Nerang	Gold Coast	Gold Coast
348				352				3124831	Moncrieff	Fadden	348	352	Nerang - Mount Nathan	Nerang	Gold Coast	Gold Coast
314				331				3124832	Moncrieff	Fadden	314	331	Nerang - Mount Nathan	Nerang	Gold Coast	Gold Coast
312				319				3124833	Moncrieff	Fadden	312	319	Nerang - Mount Nathan	Nerang	Gold Coast	Gold Coast
225				235				3124834	Moncrieff	Fadden	225	235	Nerang - Mount Nathan	Nerang	Gold Coast	Gold Coast
379				398				3124835	Moncrieff		379	398	Nerang - Mount Nathan	Nerang	Gold Coast	Gold Coast
246				260				3124836	Moncrieff		246	260	Nerang - Mount Nathan	Nerang	Gold Coast	Gold Coast
311				310				3124837	Moncrieff	Fadden	311	310	Nerang - Mount Nathan	Nerang	Gold Coast	Gold Coast
188				191				3124838	Moncrieff	Fadden	188	191	Nerang - Mount Nathan	Nerang	Gold Coast	Gold Coast
40				41				3124838	Wright	Fadden	40	41	Nerang - Mount Nathan	Nerang	Gold Coast	Gold Coast
324				339				3124839	Moncrieff	Fadden	324	339	Nerang - Mount Nathan	Nerang	Gold Coast	Gold Coast
278				287				3124840	Moncrieff	Fadden	278	287	Nerang - Mount Nathan	Nerang	Gold Coast	Gold Coast
188				193				3124841	Moncrieff	Fadden	188	193	Nerang - Mount Nathan	Nerang	Gold Coast	Gold Coast
273				291				3124842	Wright	Fadden	273	291	Nerang - Mount Nathan	Nerang	Gold Coast	Gold Coast
285				309				3124843	Wright	Fadden	285	309	Nerang - Mount Nathan	Nerang	Gold Coast	Gold Coast
9				10				3124844	Moncrieff	Fadden	9	10	Nerang - Mount Nathan	Nerang	Gold Coast	Gold Coast
245				260				3124844	Wright	Fadden	245	260	Nerang - Mount Nathan	Nerang	Gold Coast	Gold Coast



Current 6/1/17				Projected 27/9/21				SA1 7DIG CODE	Current CED	If Changed Proposed CED	Divided or T'ferred SA2's - Current	Divided or T'ferred SA2's - Projected	SA2_NAME_2011	SA3_NAME_2011	SA4_NAME_2011	LGA
SA1	SA2	SA3	SA4	SA1	SA2	SA3	SA4									
38				38				3124845	Wright	Fadden	38	38	Nerang - Mount Nathan	Nerang	Gold Coast	Gold Coast
249				265				3124846	Moncrieff	Fadden	249	265	Nerang - Mount Nathan	Nerang	Gold Coast	Gold Coast
193				193				3124847	Moncrieff	Fadden	193	193	Nerang - Mount Nathan	Nerang	Gold Coast	Gold Coast
0	13,263			0	14,032			3124847	Wright	Fadden	0	0	Nerang - Mount Nathan	Nerang	Gold Coast	Gold Coast
									Moncrieff	Fadden	8,586	8,982				
									Moncrieff	Fadden	1,717	1,842				
									Wright	Fadden	2,960	3,208				
199				224				3124901	Fadden		199	224	Pacific Pines - Gaven	Nerang	Gold Coast	Gold Coast
168				178				3124902	Fadden		168	178	Pacific Pines - Gaven	Nerang	Gold Coast	Gold Coast
226				253				3124903	Fadden		226	253	Pacific Pines - Gaven	Nerang	Gold Coast	Gold Coast
186				199				3124904	Fadden		186	199	Pacific Pines - Gaven	Nerang	Gold Coast	Gold Coast
216				232				3124905	Fadden		216	232	Pacific Pines - Gaven	Nerang	Gold Coast	Gold Coast
188				215				3124906	Fadden		188	215	Pacific Pines - Gaven	Nerang	Gold Coast	Gold Coast
260				280				3124907	Fadden		260	280	Pacific Pines - Gaven	Nerang	Gold Coast	Gold Coast
208				228				3124908	Fadden		208	228	Pacific Pines - Gaven	Nerang	Gold Coast	Gold Coast
412				458				3124909	Fadden		412	458	Pacific Pines - Gaven	Nerang	Gold Coast	Gold Coast
424				479				3124910	Fadden		424	479	Pacific Pines - Gaven	Nerang	Gold Coast	Gold Coast
536				590				3124911	Fadden		536	590	Pacific Pines - Gaven	Nerang	Gold Coast	Gold Coast
645				747				3124912	Fadden		645	747	Pacific Pines - Gaven	Nerang	Gold Coast	Gold Coast
269				312				3124913	Fadden		269	312	Pacific Pines - Gaven	Nerang	Gold Coast	Gold Coast
374				401				3124914	Fadden		374	401	Pacific Pines - Gaven	Nerang	Gold Coast	Gold Coast
251				275				3124915	Fadden		251	275	Pacific Pines - Gaven	Nerang	Gold Coast	Gold Coast
434				461				3124916	Fadden		434	461	Pacific Pines - Gaven	Nerang	Gold Coast	Gold Coast
256				272				3124917	Fadden		256	272	Pacific Pines - Gaven	Nerang	Gold Coast	Gold Coast
230				245				3124918	Fadden		230	245	Pacific Pines - Gaven	Nerang	Gold Coast	Gold Coast
152				169				3124919	Fadden		152	169	Pacific Pines - Gaven	Nerang	Gold Coast	Gold Coast
282				295				3124920	Fadden		282	295	Pacific Pines - Gaven	Nerang	Gold Coast	Gold Coast
258				290				3124921	Fadden		258	290	Pacific Pines - Gaven	Nerang	Gold Coast	Gold Coast
347				378				3124922	Fadden		347	378	Pacific Pines - Gaven	Nerang	Gold Coast	Gold Coast
376				404				3124923	Fadden		376	404	Pacific Pines - Gaven	Nerang	Gold Coast	Gold Coast
270				291				3124924	Fadden		270	291	Pacific Pines - Gaven	Nerang	Gold Coast	Gold Coast
327				382				3124925	Fadden		327	382	Pacific Pines - Gaven	Nerang	Gold Coast	Gold Coast
612				700				3124926	Fadden		612	700	Pacific Pines - Gaven	Nerang	Gold Coast	Gold Coast
374				413				3124927	Fadden		374	413	Pacific Pines - Gaven	Nerang	Gold Coast	Gold Coast
540				635				3124928	Fadden		540	635	Pacific Pines - Gaven	Nerang	Gold Coast	Gold Coast
405				477				3124928	Wright	Fadden	405	477	Pacific Pines - Gaven	Nerang	Gold Coast	Gold Coast
93				105				3124929	Fadden		93	105	Pacific Pines - Gaven	Nerang	Gold Coast	Gold Coast
276				310				3124930	Fadden		276	310	Pacific Pines - Gaven	Nerang	Gold Coast	Gold Coast
373	10,167			424	11,322			3124931	Fadden		373	424	Pacific Pines - Gaven	Nerang	Gold Coast	Gold Coast
									Fadden		9,762	10,845				
									Wright	Fadden	405	477				
324				341				3125001	Wright	Fadden	324	341	Worongary - Tallai	Nerang	Gold Coast	Gold Coast
288				314				3125002	Wright	Fadden	288	314	Worongary - Tallai	Nerang	Gold Coast	Gold Coast
264				278				3125003	Wright	Fadden	264	278	Worongary - Tallai	Nerang	Gold Coast	Gold Coast
409				447				3125004	Wright	Fadden	409	447	Worongary - Tallai	Nerang	Gold Coast	Gold Coast
237				251				3125005	Wright	Fadden	237	251	Worongary - Tallai	Nerang	Gold Coast	Gold Coast
414				421				3125006	Wright	Fadden	414	421	Worongary - Tallai	Nerang	Gold Coast	Gold Coast
316				317				3125007	Wright	Fadden	316	317	Worongary - Tallai	Nerang	Gold Coast	Gold Coast
292				300				3125008	Wright	Fadden	292	300	Worongary - Tallai	Nerang	Gold Coast	Gold Coast
293				308				3125009	Wright	Fadden	293	308	Worongary - Tallai	Nerang	Gold Coast	Gold Coast
250				266				3125010	Wright	Fadden	250	266	Worongary - Tallai	Nerang	Gold Coast	Gold Coast
317				329				3125011	Wright	Fadden	317	329	Worongary - Tallai	Nerang	Gold Coast	Gold Coast
419				439				3125012	Wright	Fadden	419	439	Worongary - Tallai	Nerang	Gold Coast	Gold Coast
147				153				3125013	Wright	Fadden	147	153	Worongary - Tallai	Nerang	Gold Coast	Gold Coast
398				416				3125014	Wright	Fadden	398	416	Worongary - Tallai	Nerang	Gold Coast	Gold Coast
375				403				3125015	Wright	Fadden	375	403	Worongary - Tallai	Nerang	Gold Coast	Gold Coast
253				276				3125016	Wright	Fadden	253	276	Worongary - Tallai	Nerang	Gold Coast	Gold Coast
429	5,425	43,129		455	5,714	46,199		3125017	Wright	Fadden	429	455	Worongary - Tallai	Nerang	Gold Coast	Gold Coast
									Wright	Fadden	5,425	5,714				
2,321				2,617				3125101	Fadden	Forde	2,321	2,617	Coomera	Ormeau - Oxenford	Gold Coast	Gold Coast
703				784				3125102	Fadden	Forde	703	784	Coomera	Ormeau - Oxenford	Gold Coast	Gold Coast
827				948				3125103	Fadden	Forde	827	948	Coomera	Ormeau - Oxenford	Gold Coast	Gold Coast
298				327				3125104	Fadden	Forde	298	327	Coomera	Ormeau - Oxenford	Gold Coast	Gold Coast
492				550				3125105	Fadden	Forde	492	550	Coomera	Ormeau - Oxenford	Gold Coast	Gold Coast
191				213				3125106	Fadden	Forde	191	213	Coomera	Ormeau - Oxenford	Gold Coast	Gold Coast
311				353				3125107	Fadden	Forde	311	353	Coomera	Ormeau - Oxenford	Gold Coast	Gold Coast
331				368				3125108	Fadden	Forde	331	368	Coomera	Ormeau - Oxenford	Gold Coast	Gold Coast
417				444				3125109	Fadden	Forde	417	444	Coomera	Ormeau - Oxenford	Gold Coast	Gold Coast
268				295				3125110	Fadden	Forde	268	295	Coomera	Ormeau - Oxenford	Gold Coast	Gold Coast
240				280				3125111	Fadden	Forde	240	280	Coomera	Ormeau - Oxenford	Gold Coast	Gold Coast
153	6,552			173	7,352			3125112	Fadden	Forde	153	173	Coomera	Ormeau - Oxenford	Gold Coast	Gold Coast
									Fadden	Forde	6,552	7,352				
291				318				3125201	Fadden				Helensvale	Ormeau - Oxenford	Gold Coast	Gold Coast
316				327				3125202	Fadden				Helensvale	Ormeau - Oxenford	Gold Coast	Gold Coast
276				282				3125203	Fadden				Helensvale	Ormeau - Oxenford	Gold Coast	Gold Coast
265				277				3125204	Fadden				Helensvale	Ormeau - Oxenford	Gold Coast	Gold Coast
180				183				3125205	Fadden				Helensvale	Ormeau - Oxenford	Gold Coast	Gold Coast
205				220				3125206	Fadden				Helensvale	Ormeau - Oxenford	Gold Coast	Gold Coast
422				451				3125207	Fadden				Helensvale	Ormeau - Oxenford	Gold Coast	Gold Coast
574				626				3125208	Fadden				Helensvale	Ormeau - Oxenford	Gold Coast	Gold Coast



SA1	Current 6/1/17			Projected 27/9/21				SA1 7DIG CODE	Current CED	If Changed Proposed CED	Divided or T'ferred SA2's - Current	Divided or T'ferred SA2's - Projected	SA2_NAME_2011	SA3_NAME_2011	SA4_NAME_2011	LGA
	SA2	SA3	SA4	SA1	SA2	SA3	SA4									
493				523				3125209	Fadden				Helensvale	Ormeau - Oxenford	Gold Coast	Gold Coast
341				340				3125210	Fadden				Helensvale	Ormeau - Oxenford	Gold Coast	Gold Coast
318				334				3125211	Fadden				Helensvale	Ormeau - Oxenford	Gold Coast	Gold Coast
13				14				3125212	Fadden				Helensvale	Ormeau - Oxenford	Gold Coast	Gold Coast
354				376				3125213	Fadden				Helensvale	Ormeau - Oxenford	Gold Coast	Gold Coast
362				387				3125214	Fadden				Helensvale	Ormeau - Oxenford	Gold Coast	Gold Coast
228				242				3125215	Fadden				Helensvale	Ormeau - Oxenford	Gold Coast	Gold Coast
336				346				3125216	Fadden				Helensvale	Ormeau - Oxenford	Gold Coast	Gold Coast
136				139				3125217	Fadden				Helensvale	Ormeau - Oxenford	Gold Coast	Gold Coast
257				261				3125218	Fadden				Helensvale	Ormeau - Oxenford	Gold Coast	Gold Coast
184				195				3125219	Fadden				Helensvale	Ormeau - Oxenford	Gold Coast	Gold Coast
322				334				3125220	Fadden				Helensvale	Ormeau - Oxenford	Gold Coast	Gold Coast
5				5				3125221	Fadden				Helensvale	Ormeau - Oxenford	Gold Coast	Gold Coast
224				241				3125222	Fadden				Helensvale	Ormeau - Oxenford	Gold Coast	Gold Coast
144				149				3125223	Fadden				Helensvale	Ormeau - Oxenford	Gold Coast	Gold Coast
297				309				3125224	Fadden				Helensvale	Ormeau - Oxenford	Gold Coast	Gold Coast
266				280				3125225	Fadden				Helensvale	Ormeau - Oxenford	Gold Coast	Gold Coast
229				229				3125226	Fadden				Helensvale	Ormeau - Oxenford	Gold Coast	Gold Coast
252				270				3125227	Fadden				Helensvale	Ormeau - Oxenford	Gold Coast	Gold Coast
340				358				3125228	Fadden				Helensvale	Ormeau - Oxenford	Gold Coast	Gold Coast
191				204				3125229	Fadden				Helensvale	Ormeau - Oxenford	Gold Coast	Gold Coast
369				391				3125230	Fadden				Helensvale	Ormeau - Oxenford	Gold Coast	Gold Coast
156				160				3125231	Fadden				Helensvale	Ormeau - Oxenford	Gold Coast	Gold Coast
381				397				3125232	Fadden				Helensvale	Ormeau - Oxenford	Gold Coast	Gold Coast
231				237				3125233	Fadden				Helensvale	Ormeau - Oxenford	Gold Coast	Gold Coast
297				307				3125234	Fadden				Helensvale	Ormeau - Oxenford	Gold Coast	Gold Coast
370				394				3125235	Fadden				Helensvale	Ormeau - Oxenford	Gold Coast	Gold Coast
470				517				3125236	Fadden				Helensvale	Ormeau - Oxenford	Gold Coast	Gold Coast
377				418				3125237	Fadden				Helensvale	Ormeau - Oxenford	Gold Coast	Gold Coast
365				379				3125238	Fadden				Helensvale	Ormeau - Oxenford	Gold Coast	Gold Coast
445	11,282			495	11,915			3125239	Fadden				Helensvale	Ormeau - Oxenford	Gold Coast	Gold Coast
213				215				3125301	Fadden		213	215	Hope Island	Ormeau - Oxenford	Gold Coast	Gold Coast
230				247				3125302	Fadden		230	247	Hope Island	Ormeau - Oxenford	Gold Coast	Gold Coast
358				372				3125303	Fadden		358	372	Hope Island	Ormeau - Oxenford	Gold Coast	Gold Coast
372				416				3125304	Fadden		372	416	Hope Island	Ormeau - Oxenford	Gold Coast	Gold Coast
207				220				3125305	Fadden		207	220	Hope Island	Ormeau - Oxenford	Gold Coast	Gold Coast
315				352				3125306	Fadden		315	352	Hope Island	Ormeau - Oxenford	Gold Coast	Gold Coast
327				384				3125307	Fadden		327	384	Hope Island	Ormeau - Oxenford	Gold Coast	Gold Coast
293				303				3125308	Fadden		293	303	Hope Island	Ormeau - Oxenford	Gold Coast	Gold Coast
0				0				3125309	Fadden	Forde	0	0	Hope Island	Ormeau - Oxenford	Gold Coast	Gold Coast
364				374				3125310	Fadden		364	374	Hope Island	Ormeau - Oxenford	Gold Coast	Gold Coast
639				687				3125311	Fadden		639	687	Hope Island	Ormeau - Oxenford	Gold Coast	Gold Coast
508				602				3125312	Fadden		508	602	Hope Island	Ormeau - Oxenford	Gold Coast	Gold Coast
592				604				3125313	Fadden		592	604	Hope Island	Ormeau - Oxenford	Gold Coast	Gold Coast
212				220				3125314	Fadden		212	220	Hope Island	Ormeau - Oxenford	Gold Coast	Gold Coast
244				244				3125315	Fadden		244	244	Hope Island	Ormeau - Oxenford	Gold Coast	Gold Coast
280				281				3125316	Fadden		280	281	Hope Island	Ormeau - Oxenford	Gold Coast	Gold Coast
676				691				3125317	Fadden		676	691	Hope Island	Ormeau - Oxenford	Gold Coast	Gold Coast
443				446				3125318	Fadden		443	446	Hope Island	Ormeau - Oxenford	Gold Coast	Gold Coast
258				263				3125319	Fadden		258	263	Hope Island	Ormeau - Oxenford	Gold Coast	Gold Coast
372				404				3125320	Fadden		372	404	Hope Island	Ormeau - Oxenford	Gold Coast	Gold Coast
212				218				3125321	Fadden		212	218	Hope Island	Ormeau - Oxenford	Gold Coast	Gold Coast
559				629				3125322	Fadden		559	629	Hope Island	Ormeau - Oxenford	Gold Coast	Gold Coast
17	7,691			18	8,190			3125323	Fadden	Forde	17	18	Hope Island	Ormeau - Oxenford	Gold Coast	Gold Coast
								Fadden			7,674	8,172				
								Fadden	Forde		17	18				
0				0				3125401	Fadden	Forde	0	0	Jacobs Well - Alberton	Ormeau - Oxenford	Gold Coast	Gold Coast
362				399				3125402	Fadden	Forde	362	399	Jacobs Well - Alberton	Ormeau - Oxenford	Gold Coast	Gold Coast
420				450				3125403	Fadden	Forde	420	450	Jacobs Well - Alberton	Ormeau - Oxenford	Gold Coast	Gold Coast
184				195				3125404	Fadden	Forde	184	195	Jacobs Well - Alberton	Ormeau - Oxenford	Gold Coast	Gold Coast
423				464				3125405	Fadden	Forde	423	464	Jacobs Well - Alberton	Ormeau - Oxenford	Gold Coast	Gold Coast
251				269				3125406	Fadden	Forde	251	269	Jacobs Well - Alberton	Ormeau - Oxenford	Gold Coast	Gold Coast
219				239				3125407	Fadden	Forde	219	239	Jacobs Well - Alberton	Ormeau - Oxenford	Gold Coast	Gold Coast
203				212				3125408	Fadden	Forde	203	212	Jacobs Well - Alberton	Ormeau - Oxenford	Gold Coast	Gold Coast
335				351				3125409	Fadden	Forde	335	351	Jacobs Well - Alberton	Ormeau - Oxenford	Gold Coast	Gold Coast
185	2,582			193	2,772			3125410	Fadden	Forde	185	193	Jacobs Well - Alberton	Ormeau - Oxenford	Gold Coast	Gold Coast
								Fadden			2,582	2,772				
132				143				3125501	Forde		132	143	Ormeau - Yatala	Ormeau - Oxenford	Gold Coast	Gold Coast
160				174				3125502	Forde		160	174	Ormeau - Yatala	Ormeau - Oxenford	Gold Coast	Gold Coast
155				171				3125503	Forde		155	171	Ormeau - Yatala	Ormeau - Oxenford	Gold Coast	Gold Coast
371				393				3125504	Forde		371	393	Ormeau - Yatala	Ormeau - Oxenford	Gold Coast	Gold Coast
132				142				3125505	Forde		132	142	Ormeau - Yatala	Ormeau - Oxenford	Gold Coast	Gold Coast
407				475				3125506	Fadden	Forde	407	475	Ormeau - Yatala	Ormeau - Oxenford	Gold Coast	Gold Coast
240				262				3125507	Fadden	Forde	240	262	Ormeau - Yatala	Ormeau - Oxenford	Gold Coast	Gold Coast
285				303				3125508	Forde		285	303	Ormeau - Yatala	Ormeau - Oxenford	Gold Coast	Gold Coast
232				249				3125509	Forde		232	249	Ormeau - Yatala	Ormeau - Oxenford	Gold Coast	Gold Coast
166				183				3125510	Forde		166	183	Ormeau - Yatala	Ormeau - Oxenford	Gold Coast	Gold Coast
308				332				3125511	Forde		308	332	Ormeau - Yatala	Ormeau - Oxenford	Gold Coast	Gold Coast
255				280				3125512	Forde		255	280	Ormeau - Yatala	Ormeau - Oxenford	Gold Coast	Gold Coast
295				327				3125513	Forde		295	327	Ormeau - Yatala	Ormeau - Oxenford	Gold Coast	Gold Coast

SA1	Current 6/1/17			Projected 27/9/21				SA1 7DIG CODE	Current CED	If Changed Proposed CED	Divided or T'ferred SA2's - Current	Divided or T'ferred SA2's - Projected	SA2_NAME_2011	SA3_NAME_2011	SA4_NAME_2011	LGA
	SA2	SA3	SA4	SA1	SA2	SA3	SA4									
507				531				3125514	Fadden	Forde	507	531	Ormeau - Yatala	Ormeau - Oxenford	Gold Coast	Gold Coast
285				315				3125515	Fadden	Forde	285	315	Ormeau - Yatala	Ormeau - Oxenford	Gold Coast	Gold Coast
348				385				3125516	Forde		348	385	Ormeau - Yatala	Ormeau - Oxenford	Gold Coast	Gold Coast
1,137				1,178				3125517	Forde		1,137	1,178	Ormeau - Yatala	Ormeau - Oxenford	Gold Coast	Gold Coast
531				615				3125518	Forde		531	615	Ormeau - Yatala	Ormeau - Oxenford	Gold Coast	Gold Coast
298				325				3125519	Forde		298	325	Ormeau - Yatala	Ormeau - Oxenford	Gold Coast	Gold Coast
266				288				3125520	Forde		266	288	Ormeau - Yatala	Ormeau - Oxenford	Gold Coast	Gold Coast
23				24				3125521	Forde		23	24	Ormeau - Yatala	Ormeau - Oxenford	Gold Coast	Gold Coast
432				461				3125522	Fadden	Forde	432	461	Ormeau - Yatala	Ormeau - Oxenford	Gold Coast	Gold Coast
269				309				3125523	Fadden	Forde	269	309	Ormeau - Yatala	Ormeau - Oxenford	Gold Coast	Gold Coast
304				342				3125524	Fadden	Forde	304	342	Ormeau - Yatala	Ormeau - Oxenford	Gold Coast	Gold Coast
589				666				3125525	Fadden	Forde	589	666	Ormeau - Yatala	Ormeau - Oxenford	Gold Coast	Gold Coast
31				32				3125526	Fadden	Forde	31	32	Ormeau - Yatala	Ormeau - Oxenford	Gold Coast	Gold Coast
159				167				3125527	Fadden	Forde	159	167	Ormeau - Yatala	Ormeau - Oxenford	Gold Coast	Gold Coast
134				149				3125528	Fadden	Forde	134	149	Ormeau - Yatala	Ormeau - Oxenford	Gold Coast	Gold Coast
176				199				3125529	Forde		176	199	Ormeau - Yatala	Ormeau - Oxenford	Gold Coast	Gold Coast
361				390				3125530	Forde		361	390	Ormeau - Yatala	Ormeau - Oxenford	Gold Coast	Gold Coast
312				331				3125531	Forde		312	331	Ormeau - Yatala	Ormeau - Oxenford	Gold Coast	Gold Coast
590				656				3125532	Fadden	Forde	590	656	Ormeau - Yatala	Ormeau - Oxenford	Gold Coast	Gold Coast
450				509				3125533	Fadden	Forde	450	509	Ormeau - Yatala	Ormeau - Oxenford	Gold Coast	Gold Coast
517				554				3125534	Fadden	Forde	517	554	Ormeau - Yatala	Ormeau - Oxenford	Gold Coast	Gold Coast
297				318				3125535	Forde		297	318	Ormeau - Yatala	Ormeau - Oxenford	Gold Coast	Gold Coast
205	11,359			229	12,407			3125536	Forde		205	229	Ormeau - Yatala	Ormeau - Oxenford	Gold Coast	Gold Coast
								Fadden	Forde		4,914	5,428				
								Forde			6,445	6,979				
430				474				3125601	Wright	Fadden	430	474	Oxenford - Maudsland	Ormeau - Oxenford	Gold Coast	Gold Coast
262				294				3125602	Wright	Fadden	262	294	Oxenford - Maudsland	Ormeau - Oxenford	Gold Coast	Gold Coast
0				0				3125603	Wright	Forde	0	0	Oxenford - Maudsland	Ormeau - Oxenford	Gold Coast	Gold Coast
266				302				3125604	Wright	Fadden	266	302	Oxenford - Maudsland	Ormeau - Oxenford	Gold Coast	Gold Coast
193				215				3125605	Fadden		193	215	Oxenford - Maudsland	Ormeau - Oxenford	Gold Coast	Gold Coast
12				13				3125605	Wright	Fadden	12	13	Oxenford - Maudsland	Ormeau - Oxenford	Gold Coast	Gold Coast
0				0				3125606	Wright	Forde	0	0	Oxenford - Maudsland	Ormeau - Oxenford	Gold Coast	Gold Coast
0				0				3125607	Fadden	Forde	0	0	Oxenford - Maudsland	Ormeau - Oxenford	Gold Coast	Gold Coast
157				157				3125608	Wright	Forde	157	157	Oxenford - Maudsland	Ormeau - Oxenford	Gold Coast	Gold Coast
297				332				3125609	Wright	Fadden	297	332	Oxenford - Maudsland	Ormeau - Oxenford	Gold Coast	Gold Coast
264				267				3125610	Wright	Fadden	264	267	Oxenford - Maudsland	Ormeau - Oxenford	Gold Coast	Gold Coast
468				535				3125611	Wright	Forde	468	535	Oxenford - Maudsland	Ormeau - Oxenford	Gold Coast	Gold Coast
304				334				3125612	Fadden		304	334	Oxenford - Maudsland	Ormeau - Oxenford	Gold Coast	Gold Coast
46				51				3125612	Wright	Fadden	46	51	Oxenford - Maudsland	Ormeau - Oxenford	Gold Coast	Gold Coast
345				375				3125613	Fadden		345	375	Oxenford - Maudsland	Ormeau - Oxenford	Gold Coast	Gold Coast
549				618				3125614	Wright	Fadden	549	618	Oxenford - Maudsland	Ormeau - Oxenford	Gold Coast	Gold Coast
316				327				3125615	Wright	Fadden	316	327	Oxenford - Maudsland	Ormeau - Oxenford	Gold Coast	Gold Coast
343				398				3125616	Wright	Fadden	343	398	Oxenford - Maudsland	Ormeau - Oxenford	Gold Coast	Gold Coast
256				288				3125617	Wright	Fadden	256	288	Oxenford - Maudsland	Ormeau - Oxenford	Gold Coast	Gold Coast
235				242				3125618	Fadden		235	242	Oxenford - Maudsland	Ormeau - Oxenford	Gold Coast	Gold Coast
247				262				3125619	Fadden		247	262	Oxenford - Maudsland	Ormeau - Oxenford	Gold Coast	Gold Coast
325				373				3125620	Fadden	Forde	325	373	Oxenford - Maudsland	Ormeau - Oxenford	Gold Coast	Gold Coast
301				346				3125621	Fadden	Forde	301	346	Oxenford - Maudsland	Ormeau - Oxenford	Gold Coast	Gold Coast
251				283				3125622	Fadden	Forde	251	283	Oxenford - Maudsland	Ormeau - Oxenford	Gold Coast	Gold Coast
343				364				3125623	Fadden	Forde	343	364	Oxenford - Maudsland	Ormeau - Oxenford	Gold Coast	Gold Coast
269				292				3125624	Fadden	Forde	269	292	Oxenford - Maudsland	Ormeau - Oxenford	Gold Coast	Gold Coast
249				255				3125625	Fadden	Forde	249	255	Oxenford - Maudsland	Ormeau - Oxenford	Gold Coast	Gold Coast
288				304				3125626	Fadden	Forde	288	304	Oxenford - Maudsland	Ormeau - Oxenford	Gold Coast	Gold Coast
578				643				3125627	Fadden	Forde	578	643	Oxenford - Maudsland	Ormeau - Oxenford	Gold Coast	Gold Coast
324				359				3125628	Fadden	Forde	324	359	Oxenford - Maudsland	Ormeau - Oxenford	Gold Coast	Gold Coast
314				316				3125629	Fadden		314	316	Oxenford - Maudsland	Ormeau - Oxenford	Gold Coast	Gold Coast
267				284				3125630	Fadden	Forde	267	284	Oxenford - Maudsland	Ormeau - Oxenford	Gold Coast	Gold Coast
270				298				3125631	Fadden	Forde	270	298	Oxenford - Maudsland	Ormeau - Oxenford	Gold Coast	Gold Coast
181				189				3125632	Fadden		181	189	Oxenford - Maudsland	Ormeau - Oxenford	Gold Coast	Gold Coast
246				273				3125633	Fadden		246	273	Oxenford - Maudsland	Ormeau - Oxenford	Gold Coast	Gold Coast
348	9,544			387	10,450			3125634	Fadden		348	387	Oxenford - Maudsland	Ormeau - Oxenford	Gold Coast	Gold Coast
								Fadden			2,413	2,593				
								Fadden	Forde		3,465	3,801				
								Wright	Forde		625	692				
								Wright	Fadden		3,041	3,364				
183				203				3125701	Fadden	Forde	183	203	Pimpama	Ormeau - Oxenford	Gold Coast	Gold Coast
335				374				3125702	Fadden	Forde	335	374	Pimpama	Ormeau - Oxenford	Gold Coast	Gold Coast
232				257				3125703	Fadden	Forde	232	257	Pimpama	Ormeau - Oxenford	Gold Coast	Gold Coast
2,793				3,108				3125704	Fadden	Forde	2,793	3,108	Pimpama	Ormeau - Oxenford	Gold Coast	Gold Coast
979	4,522			1,136	5,078			3125705	Forde		979	1,136	Pimpama	Ormeau - Oxenford	Gold Coast	Gold Coast
								Fadden	Forde		3,543	3,942				
								Forde			979	1,136				
264				292				3125801	Forde		264	292	Upper Coomera - Willow Vale	Ormeau - Oxenford	Gold Coast	Gold Coast
222				247				3125802	Forde		222	247	Upper Coomera - Willow Vale	Ormeau - Oxenford	Gold Coast	Gold Coast
201				224				3125803	Forde		201	224	Upper Coomera - Willow Vale	Ormeau - Oxenford	Gold Coast	Gold Coast
346				395				3125804	Forde		346	395	Upper Coomera - Willow Vale	Ormeau - Oxenford	Gold Coast	Gold Coast
215				237				3125805	Forde		215	237	Upper Coomera - Willow Vale	Ormeau - Oxenford	Gold Coast	Gold Coast
112				121				3125806	Forde		112	121	Upper Coomera - Willow Vale	Ormeau - Oxenford	Gold Coast	Gold Coast
175				197				3125807	Forde		175	197	Upper Coomera - Willow Vale	Ormeau - Oxenford	Gold Coast	Gold Coast
182				196				3125808	Forde		182	196	Upper Coomera - Willow Vale	Ormeau - Oxenford	Gold Coast	Gold Coast



SA1	Current 6/1/17			Projected 27/9/21				SA1 7DIG CODE	Current CED	If Changed Proposed CED	Divided or T'ferred SA2's - Current	Divided or T'ferred SA2's - Projected	SA2_NAME_2011	SA3_NAME_2011	SA4_NAME_2011	LGA
	SA2	SA3	SA4	SA1	SA2	SA3	SA4									
801				846				3125809	Forde		801	846	Upper Coomera - Willow Vale	Ormeau - Oxenford	Gold Coast	Gold Coast
398				421				3125810	Forde		398	421	Upper Coomera - Willow Vale	Ormeau - Oxenford	Gold Coast	Gold Coast
232				266				3125811	Forde		232	266	Upper Coomera - Willow Vale	Ormeau - Oxenford	Gold Coast	Gold Coast
710				803				3125812	Forde		710	803	Upper Coomera - Willow Vale	Ormeau - Oxenford	Gold Coast	Gold Coast
500				569				3125813	Forde		500	569	Upper Coomera - Willow Vale	Ormeau - Oxenford	Gold Coast	Gold Coast
283				319				3125814	Forde		283	319	Upper Coomera - Willow Vale	Ormeau - Oxenford	Gold Coast	Gold Coast
142				158				3125815	Forde		142	158	Upper Coomera - Willow Vale	Ormeau - Oxenford	Gold Coast	Gold Coast
300				329				3125816	Forde		300	329	Upper Coomera - Willow Vale	Ormeau - Oxenford	Gold Coast	Gold Coast
199				225				3125817	Forde		199	225	Upper Coomera - Willow Vale	Ormeau - Oxenford	Gold Coast	Gold Coast
159				176				3125818	Forde		159	176	Upper Coomera - Willow Vale	Ormeau - Oxenford	Gold Coast	Gold Coast
212				229				3125819	Forde		212	229	Upper Coomera - Willow Vale	Ormeau - Oxenford	Gold Coast	Gold Coast
1,421				1,605				3125820	Forde		1,421	1,605	Upper Coomera - Willow Vale	Ormeau - Oxenford	Gold Coast	Gold Coast
669				745				3125821	Forde		669	745	Upper Coomera - Willow Vale	Ormeau - Oxenford	Gold Coast	Gold Coast
345				389				3125822	Forde		345	389	Upper Coomera - Willow Vale	Ormeau - Oxenford	Gold Coast	Gold Coast
561				591				3125823	Forde		561	591	Upper Coomera - Willow Vale	Ormeau - Oxenford	Gold Coast	Gold Coast
350				400				3125824	Forde		350	400	Upper Coomera - Willow Vale	Ormeau - Oxenford	Gold Coast	Gold Coast
178				199				3125825	Forde		178	199	Upper Coomera - Willow Vale	Ormeau - Oxenford	Gold Coast	Gold Coast
315				357				3125826	Forde		315	357	Upper Coomera - Willow Vale	Ormeau - Oxenford	Gold Coast	Gold Coast
172				186				3125827	Forde		172	186	Upper Coomera - Willow Vale	Ormeau - Oxenford	Gold Coast	Gold Coast
247				269				3125828	Forde		247	269	Upper Coomera - Willow Vale	Ormeau - Oxenford	Gold Coast	Gold Coast
210				228				3125829	Forde		210	228	Upper Coomera - Willow Vale	Ormeau - Oxenford	Gold Coast	Gold Coast
158				178				3125830	Forde		158	178	Upper Coomera - Willow Vale	Ormeau - Oxenford	Gold Coast	Gold Coast
322				359				3125831	Forde		322	359	Upper Coomera - Willow Vale	Ormeau - Oxenford	Gold Coast	Gold Coast
227				255				3125832	Forde		227	255	Upper Coomera - Willow Vale	Ormeau - Oxenford	Gold Coast	Gold Coast
274				303				3125833	Forde		274	303	Upper Coomera - Willow Vale	Ormeau - Oxenford	Gold Coast	Gold Coast
366				402				3125834	Forde		366	402	Upper Coomera - Willow Vale	Ormeau - Oxenford	Gold Coast	Gold Coast
396				432				3125835	Forde		396	432	Upper Coomera - Willow Vale	Ormeau - Oxenford	Gold Coast	Gold Coast
340				379				3125836	Forde		340	379	Upper Coomera - Willow Vale	Ormeau - Oxenford	Gold Coast	Gold Coast
326				369				3125837	Forde		326	369	Upper Coomera - Willow Vale	Ormeau - Oxenford	Gold Coast	Gold Coast
217				234				3125838	Forde		217	234	Upper Coomera - Willow Vale	Ormeau - Oxenford	Gold Coast	Gold Coast
726				763				3125839	Forde		726	763	Upper Coomera - Willow Vale	Ormeau - Oxenford	Gold Coast	Gold Coast
632				719				3125840	Forde		632	719	Upper Coomera - Willow Vale	Ormeau - Oxenford	Gold Coast	Gold Coast
976				1,103				3125841	Forde		976	1,103	Upper Coomera - Willow Vale	Ormeau - Oxenford	Gold Coast	Gold Coast
257				286				3125842	Forde		257	286	Upper Coomera - Willow Vale	Ormeau - Oxenford	Gold Coast	Gold Coast
263				300				3125843	Forde		263	300	Upper Coomera - Willow Vale	Ormeau - Oxenford	Gold Coast	Gold Coast
135				147				3125844	Forde		135	147	Upper Coomera - Willow Vale	Ormeau - Oxenford	Gold Coast	Gold Coast
175				197				3125845	Forde		175	197	Upper Coomera - Willow Vale	Ormeau - Oxenford	Gold Coast	Gold Coast
276				314				3125846	Forde		276	314	Upper Coomera - Willow Vale	Ormeau - Oxenford	Gold Coast	Gold Coast
117				130				3125847	Forde		117	130	Upper Coomera - Willow Vale	Ormeau - Oxenford	Gold Coast	Gold Coast
106	16,410	69,942		118	18,207	76,371		3125847	Wright	Forde	106	118	Upper Coomera - Willow Vale	Ormeau - Oxenford	Gold Coast	Gold Coast
									Forde		16,304	18,089				
									Wright	Forde	106	118				
381				393				3125901	McPherson	Moncrieff	381	393	Clear Island Waters	Robina	Gold Coast	Gold Coast
157				160				3125902	McPherson	Moncrieff	157	160	Clear Island Waters	Robina	Gold Coast	Gold Coast
301				306				3125903	McPherson	Moncrieff	301	306	Clear Island Waters	Robina	Gold Coast	Gold Coast
222				229				3125904	McPherson	Moncrieff	222	229	Clear Island Waters	Robina	Gold Coast	Gold Coast
359				365				3125905	McPherson	Moncrieff	359	365	Clear Island Waters	Robina	Gold Coast	Gold Coast
343				362				3125906	McPherson	Moncrieff	343	362	Clear Island Waters	Robina	Gold Coast	Gold Coast
236				239				3125907	McPherson	Moncrieff	236	239	Clear Island Waters	Robina	Gold Coast	Gold Coast
322				327				3125908	McPherson	Moncrieff	322	327	Clear Island Waters	Robina	Gold Coast	Gold Coast
363				379				3125909	McPherson	Moncrieff	363	379	Clear Island Waters	Robina	Gold Coast	Gold Coast
318	3,002			328	3,088			3125910	McPherson	Moncrieff	318	328	Clear Island Waters	Robina	Gold Coast	Gold Coast
									McPherson	Moncrieff	3,002	3,088				
423				453				3126001	McPherson		423	453	Merrimac	Robina	Gold Coast	Gold Coast
310				335				3126002	McPherson		310	335	Merrimac	Robina	Gold Coast	Gold Coast
197				214				3126002	McPherson	Moncrieff	197	214	Merrimac	Robina	Gold Coast	Gold Coast
282				294				3126003	McPherson		282	294	Merrimac	Robina	Gold Coast	Gold Coast
248				257				3126004	McPherson		248	257	Merrimac	Robina	Gold Coast	Gold Coast
193				205				3126005	McPherson		193	205	Merrimac	Robina	Gold Coast	Gold Coast
295				309				3126006	McPherson		295	309	Merrimac	Robina	Gold Coast	Gold Coast
270				286				3126007	Moncrieff		270	286	Merrimac	Robina	Gold Coast	Gold Coast
302				333				3126008	McPherson		302	333	Merrimac	Robina	Gold Coast	Gold Coast
165				173				3126009	McPherson		165	173	Merrimac	Robina	Gold Coast	Gold Coast
368				397				3126010	McPherson		368	397	Merrimac	Robina	Gold Coast	Gold Coast
269				291				3126011	McPherson		269	291	Merrimac	Robina	Gold Coast	Gold Coast
231				246				3126012	Moncrieff		231	246	Merrimac	Robina	Gold Coast	Gold Coast
271				285				3126013	Moncrieff		271	285	Merrimac	Robina	Gold Coast	Gold Coast
226	4,050			240	4,318			3126014	Moncrieff		226	240	Merrimac	Robina	Gold Coast	Gold Coast
									McPherson		2,855	3,047				
									McPherson	Moncrieff	197	214				
									Moncrieff		998	1,057				
232				244				3126101	McPherson				Robina	Robina	Gold Coast	Gold Coast
289				297				3126102	McPherson				Robina	Robina	Gold Coast	Gold Coast
322				329				3126103	McPherson				Robina	Robina	Gold Coast	Gold Coast
235				242				3126104	McPherson				Robina	Robina	Gold Coast	Gold Coast
419				441				3126105	McPherson				Robina	Robina	Gold Coast	Gold Coast
353				375				3126106	McPherson				Robina	Robina	Gold Coast	Gold Coast
236				245				3126107	McPherson				Robina	Robina	Gold Coast	Gold Coast
212				223				3126108	McPherson				Robina	Robina	Gold Coast	Gold Coast
167				178				3126109	McPherson				Robina	Robina	Gold Coast	Gold Coast



SA1	Current 6/1/17			Projected 27/9/21			SA1 7DIG CODE	Current CED	If Changed Proposed CED	Divided or T'ferred SA2's - Current	Divided or T'ferred SA2's - Projected	SA2_NAME_2011	SA3_NAME_2011	SA4_NAME_2011	LGA
	SA2	SA3	SA4	SA1	SA2	SA3									
315				338			3126110	McPherson				Robina	Robina	Gold Coast	Gold Coast
370				388			3126111	McPherson				Robina	Robina	Gold Coast	Gold Coast
493				533			3126112	McPherson				Robina	Robina	Gold Coast	Gold Coast
285				307			3126113	McPherson				Robina	Robina	Gold Coast	Gold Coast
414				433			3126114	McPherson				Robina	Robina	Gold Coast	Gold Coast
432				445			3126115	McPherson				Robina	Robina	Gold Coast	Gold Coast
294				316			3126116	McPherson				Robina	Robina	Gold Coast	Gold Coast
273				288			3126117	McPherson				Robina	Robina	Gold Coast	Gold Coast
449				471			3126118	McPherson				Robina	Robina	Gold Coast	Gold Coast
340				373			3126119	McPherson				Robina	Robina	Gold Coast	Gold Coast
502				525			3126120	McPherson				Robina	Robina	Gold Coast	Gold Coast
257				267			3126121	McPherson				Robina	Robina	Gold Coast	Gold Coast
220				227			3126122	McPherson				Robina	Robina	Gold Coast	Gold Coast
250				265			3126123	McPherson				Robina	Robina	Gold Coast	Gold Coast
386				423			3126124	McPherson				Robina	Robina	Gold Coast	Gold Coast
209				226			3126125	McPherson				Robina	Robina	Gold Coast	Gold Coast
242				256			3126126	McPherson				Robina	Robina	Gold Coast	Gold Coast
395				412			3126127	McPherson				Robina	Robina	Gold Coast	Gold Coast
335				343			3126128	McPherson				Robina	Robina	Gold Coast	Gold Coast
273				294			3126129	McPherson				Robina	Robina	Gold Coast	Gold Coast
231				244			3126130	McPherson				Robina	Robina	Gold Coast	Gold Coast
171				185			3126131	McPherson				Robina	Robina	Gold Coast	Gold Coast
88				92			3126132	McPherson				Robina	Robina	Gold Coast	Gold Coast
305				324			3126133	McPherson				Robina	Robina	Gold Coast	Gold Coast
257				268			3126134	McPherson				Robina	Robina	Gold Coast	Gold Coast
293				300			3126135	McPherson				Robina	Robina	Gold Coast	Gold Coast
387				409			3126136	McPherson				Robina	Robina	Gold Coast	Gold Coast
218				224			3126137	McPherson				Robina	Robina	Gold Coast	Gold Coast
319				333			3126138	McPherson				Robina	Robina	Gold Coast	Gold Coast
168				174			3126139	McPherson				Robina	Robina	Gold Coast	Gold Coast
278				288			3126140	McPherson				Robina	Robina	Gold Coast	Gold Coast
238				248			3126141	McPherson				Robina	Robina	Gold Coast	Gold Coast
262				273			3126142	McPherson				Robina	Robina	Gold Coast	Gold Coast
237				250			3126143	McPherson				Robina	Robina	Gold Coast	Gold Coast
242				244			3126144	McPherson				Robina	Robina	Gold Coast	Gold Coast
282				305			3126145	McPherson				Robina	Robina	Gold Coast	Gold Coast
333				348			3126146	McPherson				Robina	Robina	Gold Coast	Gold Coast
294				302			3126147	McPherson				Robina	Robina	Gold Coast	Gold Coast
322				335			3126148	McPherson				Robina	Robina	Gold Coast	Gold Coast
310				323			3126149	McPherson				Robina	Robina	Gold Coast	Gold Coast
184				196			3126150	McPherson				Robina	Robina	Gold Coast	Gold Coast
322	14,940			347	15,716		3126151	McPherson				Robina	Robina	Gold Coast	Gold Coast
386				424			3126201	McPherson				Varsity Lakes	Robina	Gold Coast	Gold Coast
309				317			3126202	McPherson				Varsity Lakes	Robina	Gold Coast	Gold Coast
254				274			3126203	McPherson				Varsity Lakes	Robina	Gold Coast	Gold Coast
453				504			3126204	McPherson				Varsity Lakes	Robina	Gold Coast	Gold Coast
139				148			3126205	McPherson				Varsity Lakes	Robina	Gold Coast	Gold Coast
234				260			3126206	McPherson				Varsity Lakes	Robina	Gold Coast	Gold Coast
337				371			3126207	McPherson				Varsity Lakes	Robina	Gold Coast	Gold Coast
459				484			3126208	McPherson				Varsity Lakes	Robina	Gold Coast	Gold Coast
286				308			3126209	McPherson				Varsity Lakes	Robina	Gold Coast	Gold Coast
366				390			3126210	McPherson				Varsity Lakes	Robina	Gold Coast	Gold Coast
220				242			3126211	McPherson				Varsity Lakes	Robina	Gold Coast	Gold Coast
211				209			3126212	McPherson				Varsity Lakes	Robina	Gold Coast	Gold Coast
328				353			3126213	McPherson				Varsity Lakes	Robina	Gold Coast	Gold Coast
492				507			3126214	McPherson				Varsity Lakes	Robina	Gold Coast	Gold Coast
435				491			3126215	McPherson				Varsity Lakes	Robina	Gold Coast	Gold Coast
380				379			3126216	McPherson				Varsity Lakes	Robina	Gold Coast	Gold Coast
397				395			3126217	McPherson				Varsity Lakes	Robina	Gold Coast	Gold Coast
209				231			3126218	McPherson				Varsity Lakes	Robina	Gold Coast	Gold Coast
372				403			3126219	McPherson				Varsity Lakes	Robina	Gold Coast	Gold Coast
186				197			3126220	McPherson				Varsity Lakes	Robina	Gold Coast	Gold Coast
301				298			3126221	McPherson				Varsity Lakes	Robina	Gold Coast	Gold Coast
530				577			3126222	McPherson				Varsity Lakes	Robina	Gold Coast	Gold Coast
362				401			3126223	McPherson				Varsity Lakes	Robina	Gold Coast	Gold Coast
75				82			3126224	McPherson				Varsity Lakes	Robina	Gold Coast	Gold Coast
387				422			3126225	McPherson				Varsity Lakes	Robina	Gold Coast	Gold Coast
212				235			3126226	McPherson				Varsity Lakes	Robina	Gold Coast	Gold Coast
510				567			3126227	McPherson				Varsity Lakes	Robina	Gold Coast	Gold Coast
301	9,131	31,123		323	9,792	32,914	3126228	McPherson				Varsity Lakes	Robina	Gold Coast	Gold Coast
248				267			3126301	Moncrieff				Ashmore	Southport	Gold Coast	Gold Coast
159				179			3126302	Moncrieff				Ashmore	Southport	Gold Coast	Gold Coast
189				196			3126303	Moncrieff				Ashmore	Southport	Gold Coast	Gold Coast
329				355			3126304	Moncrieff				Ashmore	Southport	Gold Coast	Gold Coast
237				245			3126305	Moncrieff				Ashmore	Southport	Gold Coast	Gold Coast
292				317			3126306	Moncrieff				Ashmore	Southport	Gold Coast	Gold Coast
276				298			3126307	Moncrieff				Ashmore	Southport	Gold Coast	Gold Coast
332				340			3126308	Moncrieff				Ashmore	Southport	Gold Coast	Gold Coast
240				251			3126309	Moncrieff				Ashmore	Southport	Gold Coast	Gold Coast
131				136			3126310	Moncrieff				Ashmore	Southport	Gold Coast	Gold Coast

SA1	Current 6/1/17			Projected 27/9/21				SA1 7DIG CODE	Current CED	If Changed Proposed CED	Divided or T'ferred SA2's - Current	Divided or T'ferred SA2's - Projected	SA2_NAME_2011	SA3_NAME_2011	SA4_NAME_2011	LGA
	SA2	SA3	SA4	SA1	SA2	SA3	SA4									
291				321				3126311	Moncrieff				Ashmore	Southport	Gold Coast	Gold Coast
249				258				3126312	Moncrieff				Ashmore	Southport	Gold Coast	Gold Coast
344				350				3126313	Moncrieff				Ashmore	Southport	Gold Coast	Gold Coast
242				250				3126314	Moncrieff				Ashmore	Southport	Gold Coast	Gold Coast
255				274				3126315	Moncrieff				Ashmore	Southport	Gold Coast	Gold Coast
322				330				3126316	Moncrieff				Ashmore	Southport	Gold Coast	Gold Coast
198				204				3126317	Moncrieff				Ashmore	Southport	Gold Coast	Gold Coast
365				373				3126318	Moncrieff				Ashmore	Southport	Gold Coast	Gold Coast
210				218				3126319	Moncrieff				Ashmore	Southport	Gold Coast	Gold Coast
319				337				3126320	Moncrieff				Ashmore	Southport	Gold Coast	Gold Coast
206				213				3126321	Moncrieff				Ashmore	Southport	Gold Coast	Gold Coast
471				494				3126322	Moncrieff				Ashmore	Southport	Gold Coast	Gold Coast
434				463				3126323	Moncrieff				Ashmore	Southport	Gold Coast	Gold Coast
12				11				3126324	Moncrieff				Ashmore	Southport	Gold Coast	Gold Coast
225				230				3126325	Moncrieff				Ashmore	Southport	Gold Coast	Gold Coast
172				182				3126326	Moncrieff				Ashmore	Southport	Gold Coast	Gold Coast
322				337				3126327	Moncrieff				Ashmore	Southport	Gold Coast	Gold Coast
292				302				3126328	Moncrieff				Ashmore	Southport	Gold Coast	Gold Coast
386				400				3126329	Moncrieff				Ashmore	Southport	Gold Coast	Gold Coast
204	7,952			209	8,340			3126330	Moncrieff				Ashmore	Southport	Gold Coast	Gold Coast
238				240				3126401	Fadden	Moncrieff	238	240	Molendinar	Southport	Gold Coast	Gold Coast
400				434				3126402	Fadden	Moncrieff	400	434	Molendinar	Southport	Gold Coast	Gold Coast
1				1				3126403	Fadden	Moncrieff	1	1	Molendinar	Southport	Gold Coast	Gold Coast
326				338				3126404	Fadden	Moncrieff	326	338	Molendinar	Southport	Gold Coast	Gold Coast
380				400				3126405	Fadden	Moncrieff	380	400	Molendinar	Southport	Gold Coast	Gold Coast
306				330				3126406	Fadden	Moncrieff	306	330	Molendinar	Southport	Gold Coast	Gold Coast
312				345				3126407	Fadden	Moncrieff	312	345	Molendinar	Southport	Gold Coast	Gold Coast
306				343				3126408	Fadden	Moncrieff	306	343	Molendinar	Southport	Gold Coast	Gold Coast
534				585				3126409	Fadden	Moncrieff	534	585	Molendinar	Southport	Gold Coast	Gold Coast
267				290				3126410	Fadden	Moncrieff	267	290	Molendinar	Southport	Gold Coast	Gold Coast
236				256				3126411	Fadden	Moncrieff	236	256	Molendinar	Southport	Gold Coast	Gold Coast
378				376				3126412	Fadden	Moncrieff	378	376	Molendinar	Southport	Gold Coast	Gold Coast
312				353				3126413	Fadden	Moncrieff	312	353	Molendinar	Southport	Gold Coast	Gold Coast
22	4,018			22	4,313			3126414	Fadden	Moncrieff	22	22	Molendinar	Southport	Gold Coast	Gold Coast
266				283				3126501	Fadden	Moncrieff	266	283	Parkwood	Southport	Gold Coast	Gold Coast
371				386				3126502	Fadden	Moncrieff	371	386	Parkwood	Southport	Gold Coast	Gold Coast
515				523				3126503	Fadden	Moncrieff	515	523	Parkwood	Southport	Gold Coast	Gold Coast
291				320				3126504	Fadden	Moncrieff	291	320	Parkwood	Southport	Gold Coast	Gold Coast
315				327				3126505	Fadden	Moncrieff	315	327	Parkwood	Southport	Gold Coast	Gold Coast
266				289				3126506	Fadden	Moncrieff	266	289	Parkwood	Southport	Gold Coast	Gold Coast
370				400				3126507	Fadden	Moncrieff	370	400	Parkwood	Southport	Gold Coast	Gold Coast
196				199				3126508	Fadden	Moncrieff	196	199	Parkwood	Southport	Gold Coast	Gold Coast
316				346				3126509	Fadden	Moncrieff	316	346	Parkwood	Southport	Gold Coast	Gold Coast
246				250				3126510	Fadden	Moncrieff	246	250	Parkwood	Southport	Gold Coast	Gold Coast
454				461				3126511	Fadden	Moncrieff	454	461	Parkwood	Southport	Gold Coast	Gold Coast
429				433				3126512	Fadden	Moncrieff	429	433	Parkwood	Southport	Gold Coast	Gold Coast
222				242				3126513	Fadden	Moncrieff	222	242	Parkwood	Southport	Gold Coast	Gold Coast
329				380				3126514	Fadden	Moncrieff	329	380	Parkwood	Southport	Gold Coast	Gold Coast
282				294				3126515	Fadden	Moncrieff	282	294	Parkwood	Southport	Gold Coast	Gold Coast
178				203				3126516	Fadden	Moncrieff	178	203	Parkwood	Southport	Gold Coast	Gold Coast
210				227				3126517	Fadden	Moncrieff	210	227	Parkwood	Southport	Gold Coast	Gold Coast
372	5,628			415	5,978			3126518	Fadden	Moncrieff	372	415	Parkwood	Southport	Gold Coast	Gold Coast
231				242				3126601	Moncrieff		231	242	Southport	Southport	Gold Coast	Gold Coast
251				268				3126602	Moncrieff		251	268	Southport	Southport	Gold Coast	Gold Coast
198				217				3126603	Moncrieff		198	217	Southport	Southport	Gold Coast	Gold Coast
2				2				3126604	Moncrieff		2	2	Southport	Southport	Gold Coast	Gold Coast
206				215				3126605	Moncrieff		206	215	Southport	Southport	Gold Coast	Gold Coast
312				325				3126606	Moncrieff		312	325	Southport	Southport	Gold Coast	Gold Coast
139				147				3126607	Moncrieff		139	147	Southport	Southport	Gold Coast	Gold Coast
172				182				3126608	Moncrieff		172	182	Southport	Southport	Gold Coast	Gold Coast
396				420				3126609	Moncrieff		396	420	Southport	Southport	Gold Coast	Gold Coast
202				219				3126610	Moncrieff		202	219	Southport	Southport	Gold Coast	Gold Coast
193				209				3126611	Moncrieff		193	209	Southport	Southport	Gold Coast	Gold Coast
352				353				3126612	Moncrieff		352	353	Southport	Southport	Gold Coast	Gold Coast
270				292				3126613	Moncrieff		270	292	Southport	Southport	Gold Coast	Gold Coast
274				290				3126614	Moncrieff		274	290	Southport	Southport	Gold Coast	Gold Coast
394				398				3126615	Moncrieff		394	398	Southport	Southport	Gold Coast	Gold Coast
276				273				3126616	Moncrieff		276	273	Southport	Southport	Gold Coast	Gold Coast
630				675				3126617	Moncrieff		630	675	Southport	Southport	Gold Coast	Gold Coast
548				559				3126618	Moncrieff		548	559	Southport	Southport	Gold Coast	Gold Coast
301				322				3126619	Moncrieff		301	322	Southport	Southport	Gold Coast	Gold Coast
357				403				3126620	Moncrieff		357	403	Southport	Southport	Gold Coast	Gold Coast
191				207				3126621	Moncrieff		191	207	Southport	Southport	Gold Coast	Gold Coast
263				285				3126622	Moncrieff		263	285	Southport	Southport	Gold Coast	Gold Coast
310				313				3126623	Moncrieff		310	313	Southport	Southport	Gold Coast	Gold Coast
249				254				3126624	Moncrieff		249	254	Southport	Southport	Gold Coast	Gold Coast
295				295				3126625	Moncrieff		295	295	Southport	Southport	Gold Coast	Gold Coast
149				156				3126626	Moncrieff		149	156	Southport	Southport	Gold Coast	Gold Coast



Current 6/1/17				Projected 27/9/21				SA1 7DIG CODE	Current CED	If Changed Proposed CED	Divided or T'ferred SA2's - Current	Divided or T'ferred SA2's - Projected	SA2_NAME_2011	SA3_NAME_2011	SA4_NAME_2011	LGA
SA1	SA2	SA3	SA4	SA1	SA2	SA3	SA4									
348				363				3126627 Moncrieff			348	363	Southport	Southport	Gold Coast	Gold Coast
243				249				3126628 Fadden	Moncrieff		243	249	Southport	Southport	Gold Coast	Gold Coast
362				389				3126629 Moncrieff			362	389	Southport	Southport	Gold Coast	Gold Coast
229				250				3126630 Moncrieff			229	250	Southport	Southport	Gold Coast	Gold Coast
692				746				3126631 Moncrieff			692	746	Southport	Southport	Gold Coast	Gold Coast
267				294				3126632 Moncrieff			267	294	Southport	Southport	Gold Coast	Gold Coast
234				239				3126633 Moncrieff			234	239	Southport	Southport	Gold Coast	Gold Coast
457				464				3126634 Moncrieff			457	464	Southport	Southport	Gold Coast	Gold Coast
396				406				3126635 Moncrieff			396	406	Southport	Southport	Gold Coast	Gold Coast
285				295				3126636 Moncrieff			285	295	Southport	Southport	Gold Coast	Gold Coast
997				1,034				3126637 Moncrieff			997	1,034	Southport	Southport	Gold Coast	Gold Coast
475				484				3126638 Moncrieff			475	484	Southport	Southport	Gold Coast	Gold Coast
252				257				3126639 Moncrieff			252	257	Southport	Southport	Gold Coast	Gold Coast
231				255				3126640 Moncrieff			231	255	Southport	Southport	Gold Coast	Gold Coast
263				270				3126641 Moncrieff			263	270	Southport	Southport	Gold Coast	Gold Coast
255				255				3126642 Moncrieff			255	255	Southport	Southport	Gold Coast	Gold Coast
283				294				3126643 Moncrieff			283	294	Southport	Southport	Gold Coast	Gold Coast
230				245				3126644 Moncrieff			230	245	Southport	Southport	Gold Coast	Gold Coast
219				235				3126645 Moncrieff			219	235	Southport	Southport	Gold Coast	Gold Coast
55				58				3126646 Moncrieff			55	58	Southport	Southport	Gold Coast	Gold Coast
135				141				3126647 Moncrieff			135	141	Southport	Southport	Gold Coast	Gold Coast
0				0				3126648 Moncrieff			0	0	Southport	Southport	Gold Coast	Gold Coast
445				479				3126649 Moncrieff			445	479	Southport	Southport	Gold Coast	Gold Coast
320				322				3126650 Moncrieff			320	322	Southport	Southport	Gold Coast	Gold Coast
354				379				3126651 Moncrieff			354	379	Southport	Southport	Gold Coast	Gold Coast
256				254				3126652 Moncrieff			256	254	Southport	Southport	Gold Coast	Gold Coast
339				360				3126653 Moncrieff			339	360	Southport	Southport	Gold Coast	Gold Coast
256				264				3126654 Moncrieff			256	264	Southport	Southport	Gold Coast	Gold Coast
281				296				3126655 Moncrieff			281	296	Southport	Southport	Gold Coast	Gold Coast
292				310				3126656 Moncrieff			292	310	Southport	Southport	Gold Coast	Gold Coast
232				245				3126657 Moncrieff			232	245	Southport	Southport	Gold Coast	Gold Coast
306				320				3126658 Moncrieff			306	320	Southport	Southport	Gold Coast	Gold Coast
383				408				3126659 Moncrieff			383	408	Southport	Southport	Gold Coast	Gold Coast
321				339				3126660 Moncrieff			321	339	Southport	Southport	Gold Coast	Gold Coast
211				221				3126661 Moncrieff			211	221	Southport	Southport	Gold Coast	Gold Coast
262				280				3126662 Moncrieff			262	280	Southport	Southport	Gold Coast	Gold Coast
202	18,529	36,127		216	19,437	38,068		3126663 Moncrieff			202	216	Southport	Southport	Gold Coast	Gold Coast
								Fadden Moncrieff	Moncrieff		243	249				
											18,286	19,188				
611				639				3126701 Moncrieff					Benowa	Surfers Paradise	Gold Coast	Gold Coast
326				343				3126702 Moncrieff					Benowa	Surfers Paradise	Gold Coast	Gold Coast
236				248				3126703 Moncrieff					Benowa	Surfers Paradise	Gold Coast	Gold Coast
294				318				3126704 Moncrieff					Benowa	Surfers Paradise	Gold Coast	Gold Coast
171				184				3126705 Moncrieff					Benowa	Surfers Paradise	Gold Coast	Gold Coast
296				311				3126706 Moncrieff					Benowa	Surfers Paradise	Gold Coast	Gold Coast
236				239				3126707 Moncrieff					Benowa	Surfers Paradise	Gold Coast	Gold Coast
378				380				3126708 Moncrieff					Benowa	Surfers Paradise	Gold Coast	Gold Coast
348				349				3126709 Moncrieff					Benowa	Surfers Paradise	Gold Coast	Gold Coast
338				338				3126710 Moncrieff					Benowa	Surfers Paradise	Gold Coast	Gold Coast
143				152				3126711 Moncrieff					Benowa	Surfers Paradise	Gold Coast	Gold Coast
209				219				3126712 Moncrieff					Benowa	Surfers Paradise	Gold Coast	Gold Coast
358				386				3126713 Moncrieff					Benowa	Surfers Paradise	Gold Coast	Gold Coast
144				154				3126714 Moncrieff					Benowa	Surfers Paradise	Gold Coast	Gold Coast
190				199				3126715 Moncrieff					Benowa	Surfers Paradise	Gold Coast	Gold Coast
300				320				3126716 Moncrieff					Benowa	Surfers Paradise	Gold Coast	Gold Coast
318				339				3126717 Moncrieff					Benowa	Surfers Paradise	Gold Coast	Gold Coast
326				346				3126718 Moncrieff					Benowa	Surfers Paradise	Gold Coast	Gold Coast
207				216				3126719 Moncrieff					Benowa	Surfers Paradise	Gold Coast	Gold Coast
195	5,624			214	5,894			3126720 Moncrieff					Benowa	Surfers Paradise	Gold Coast	Gold Coast
243				264				3126801 Moncrieff					Bundall	Surfers Paradise	Gold Coast	Gold Coast
140				143				3126802 Moncrieff					Bundall	Surfers Paradise	Gold Coast	Gold Coast
232				252				3126803 Moncrieff					Bundall	Surfers Paradise	Gold Coast	Gold Coast
395				435				3126804 Moncrieff					Bundall	Surfers Paradise	Gold Coast	Gold Coast
329				339				3126805 Moncrieff					Bundall	Surfers Paradise	Gold Coast	Gold Coast
214				232				3126806 Moncrieff					Bundall	Surfers Paradise	Gold Coast	Gold Coast
135				148				3126807 Moncrieff					Bundall	Surfers Paradise	Gold Coast	Gold Coast
412				422				3126808 Moncrieff					Bundall	Surfers Paradise	Gold Coast	Gold Coast
379				389				3126809 Moncrieff					Bundall	Surfers Paradise	Gold Coast	Gold Coast
5				5				3126810 Moncrieff					Bundall	Surfers Paradise	Gold Coast	Gold Coast
234				236				3126811 Moncrieff					Bundall	Surfers Paradise	Gold Coast	Gold Coast
372	3,090			397	3,262			3126812 Moncrieff					Bundall	Surfers Paradise	Gold Coast	Gold Coast
210				213				3126901 Moncrieff					Main Beach	Surfers Paradise	Gold Coast	Gold Coast
213				219				3126902 Moncrieff					Main Beach	Surfers Paradise	Gold Coast	Gold Coast
182				182				3126903 Moncrieff					Main Beach	Surfers Paradise	Gold Coast	Gold Coast
486				528				3126904 Moncrieff					Main Beach	Surfers Paradise	Gold Coast	Gold Coast
301				313				3126905 Moncrieff					Main Beach	Surfers Paradise	Gold Coast	Gold Coast
268				293				3126906 Moncrieff					Main Beach	Surfers Paradise	Gold Coast	Gold Coast
289				291				3126907 Moncrieff					Main Beach	Surfers Paradise	Gold Coast	Gold Coast
454				466				3126908 Moncrieff					Main Beach	Surfers Paradise	Gold Coast	Gold Coast
297	2,700			306	2,811			3126909 Moncrieff					Main Beach	Surfers Paradise	Gold Coast	Gold Coast



SA1	Current 6/1/17			Projected 27/9/21				SA1 7DIG CODE	Current CED	If Changed Proposed CED	Divided or T'ferred SA2's - Current	Divided or T'ferred SA2's - Projected	SA2_NAME_2011	SA3_NAME_2011	SA4_NAME_2011	LGA
	SA2	SA3	SA4	SA1	SA2	SA3	SA4									
185				182				3127001	Moncrieff				Surfers Paradise	Surfers Paradise	Gold Coast	Gold Coast
338				407				3127002	Moncrieff				Surfers Paradise	Surfers Paradise	Gold Coast	Gold Coast
260				260				3127003	Moncrieff				Surfers Paradise	Surfers Paradise	Gold Coast	Gold Coast
356				430				3127004	Moncrieff				Surfers Paradise	Surfers Paradise	Gold Coast	Gold Coast
404				403				3127005	Moncrieff				Surfers Paradise	Surfers Paradise	Gold Coast	Gold Coast
319				315				3127006	Moncrieff				Surfers Paradise	Surfers Paradise	Gold Coast	Gold Coast
308				311				3127007	Moncrieff				Surfers Paradise	Surfers Paradise	Gold Coast	Gold Coast
299				298				3127008	Moncrieff				Surfers Paradise	Surfers Paradise	Gold Coast	Gold Coast
152				175				3127009	Moncrieff				Surfers Paradise	Surfers Paradise	Gold Coast	Gold Coast
230				252				3127010	Moncrieff				Surfers Paradise	Surfers Paradise	Gold Coast	Gold Coast
299				296				3127011	Moncrieff				Surfers Paradise	Surfers Paradise	Gold Coast	Gold Coast
277				309				3127012	Moncrieff				Surfers Paradise	Surfers Paradise	Gold Coast	Gold Coast
311				313				3127013	Moncrieff				Surfers Paradise	Surfers Paradise	Gold Coast	Gold Coast
145				147				3127014	Moncrieff				Surfers Paradise	Surfers Paradise	Gold Coast	Gold Coast
238				238				3127015	Moncrieff				Surfers Paradise	Surfers Paradise	Gold Coast	Gold Coast
366				361				3127016	Moncrieff				Surfers Paradise	Surfers Paradise	Gold Coast	Gold Coast
271				273				3127017	Moncrieff				Surfers Paradise	Surfers Paradise	Gold Coast	Gold Coast
278				276				3127018	Moncrieff				Surfers Paradise	Surfers Paradise	Gold Coast	Gold Coast
267				265				3127019	Moncrieff				Surfers Paradise	Surfers Paradise	Gold Coast	Gold Coast
207				250				3127020	Moncrieff				Surfers Paradise	Surfers Paradise	Gold Coast	Gold Coast
296				294				3127021	Moncrieff				Surfers Paradise	Surfers Paradise	Gold Coast	Gold Coast
402				402				3127022	Moncrieff				Surfers Paradise	Surfers Paradise	Gold Coast	Gold Coast
404				417				3127023	Moncrieff				Surfers Paradise	Surfers Paradise	Gold Coast	Gold Coast
161				175				3127024	Moncrieff				Surfers Paradise	Surfers Paradise	Gold Coast	Gold Coast
221				273				3127025	Moncrieff				Surfers Paradise	Surfers Paradise	Gold Coast	Gold Coast
273				322				3127026	Moncrieff				Surfers Paradise	Surfers Paradise	Gold Coast	Gold Coast
282				340				3127027	Moncrieff				Surfers Paradise	Surfers Paradise	Gold Coast	Gold Coast
226				237				3127028	Moncrieff				Surfers Paradise	Surfers Paradise	Gold Coast	Gold Coast
300				300				3127029	Moncrieff				Surfers Paradise	Surfers Paradise	Gold Coast	Gold Coast
361				357				3127030	Moncrieff				Surfers Paradise	Surfers Paradise	Gold Coast	Gold Coast
316				316				3127031	Moncrieff				Surfers Paradise	Surfers Paradise	Gold Coast	Gold Coast
312				308				3127032	Moncrieff				Surfers Paradise	Surfers Paradise	Gold Coast	Gold Coast
233				289				3127033	Moncrieff				Surfers Paradise	Surfers Paradise	Gold Coast	Gold Coast
285				340				3127034	Moncrieff				Surfers Paradise	Surfers Paradise	Gold Coast	Gold Coast
403				400				3127035	Moncrieff				Surfers Paradise	Surfers Paradise	Gold Coast	Gold Coast
476				478				3127036	Moncrieff				Surfers Paradise	Surfers Paradise	Gold Coast	Gold Coast
238				238				3127037	Moncrieff				Surfers Paradise	Surfers Paradise	Gold Coast	Gold Coast
183				182				3127038	Moncrieff				Surfers Paradise	Surfers Paradise	Gold Coast	Gold Coast
215				248				3127039	Moncrieff				Surfers Paradise	Surfers Paradise	Gold Coast	Gold Coast
336				332				3127040	Moncrieff				Surfers Paradise	Surfers Paradise	Gold Coast	Gold Coast
215				211				3127041	Moncrieff				Surfers Paradise	Surfers Paradise	Gold Coast	Gold Coast
311				307				3127042	Moncrieff				Surfers Paradise	Surfers Paradise	Gold Coast	Gold Coast
327				327				3127043	Moncrieff				Surfers Paradise	Surfers Paradise	Gold Coast	Gold Coast
401				396				3127044	Moncrieff				Surfers Paradise	Surfers Paradise	Gold Coast	Gold Coast
228				231				3127045	Moncrieff				Surfers Paradise	Surfers Paradise	Gold Coast	Gold Coast
214	13,129	24,543	368,007	212	13,693	25,660	391,406	3127046	Moncrieff				Surfers Paradise	Surfers Paradise	Gold Coast	Gold Coast
239				268				3127101	Oxley				Darra - Sumner	Forest Lake - Oxley	Ipswich	Brisbane (SE)
19				21				3127102	Oxley				Darra - Sumner	Forest Lake - Oxley	Ipswich	Brisbane (SE)
352				399				3127103	Oxley				Darra - Sumner	Forest Lake - Oxley	Ipswich	Brisbane (SE)
341				384				3127104	Oxley				Darra - Sumner	Forest Lake - Oxley	Ipswich	Brisbane (SE)
337				381				3127105	Oxley				Darra - Sumner	Forest Lake - Oxley	Ipswich	Brisbane (SE)
8				8				3127106	Oxley				Darra - Sumner	Forest Lake - Oxley	Ipswich	Brisbane (SE)
247				255				3127107	Oxley				Darra - Sumner	Forest Lake - Oxley	Ipswich	Brisbane (SE)
2				2				3127108	Oxley				Darra - Sumner	Forest Lake - Oxley	Ipswich	Brisbane (SE)
0				0				3127109	Oxley				Darra - Sumner	Forest Lake - Oxley	Ipswich	Brisbane (SE)
240				262				3127110	Oxley				Darra - Sumner	Forest Lake - Oxley	Ipswich	Brisbane (SE)
362				398				3127111	Oxley				Darra - Sumner	Forest Lake - Oxley	Ipswich	Brisbane (SE)
284				321				3127112	Oxley				Darra - Sumner	Forest Lake - Oxley	Ipswich	Brisbane (SE)
338				370				3127113	Oxley				Darra - Sumner	Forest Lake - Oxley	Ipswich	Brisbane (SE)
0				0				3127114	Oxley				Darra - Sumner	Forest Lake - Oxley	Ipswich	Brisbane (SE)
201	2,970			227	3,296			3127115	Oxley				Darra - Sumner	Forest Lake - Oxley	Ipswich	Brisbane (SE)
179				179				3127201	Oxley	Moreton	179	179	Durack	Forest Lake - Oxley	Ipswich	Brisbane (SE)
209				219				3127202	Moreton		209	219	Durack	Forest Lake - Oxley	Ipswich	Brisbane (SE)
553				584				3127203	Oxley	Moreton	553	584	Durack	Forest Lake - Oxley	Ipswich	Brisbane (SE)
345				364				3127204	Oxley	Moreton	345	364	Durack	Forest Lake - Oxley	Ipswich	Brisbane (SE)
343				358				3127205	Oxley	Moreton	343	358	Durack	Forest Lake - Oxley	Ipswich	Brisbane (SE)
356				374				3127206	Oxley	Moreton	356	374	Durack	Forest Lake - Oxley	Ipswich	Brisbane (SE)
225				241				3127207	Oxley	Moreton	225	241	Durack	Forest Lake - Oxley	Ipswich	Brisbane (SE)
198				211				3127208	Oxley	Moreton	198	211	Durack	Forest Lake - Oxley	Ipswich	Brisbane (SE)
393				416				3127209	Oxley	Moreton	393	416	Durack	Forest Lake - Oxley	Ipswich	Brisbane (SE)
175				183				3127210	Oxley	Moreton	175	183	Durack	Forest Lake - Oxley	Ipswich	Brisbane (SE)
222				230				3127211	Oxley	Moreton	222	230	Durack	Forest Lake - Oxley	Ipswich	Brisbane (SE)
271				286				3127212	Oxley	Moreton	271	286	Durack	Forest Lake - Oxley	Ipswich	Brisbane (SE)
246				257				3127213	Oxley	Moreton	246	257	Durack	Forest Lake - Oxley	Ipswich	Brisbane (SE)
302				313				3127214	Oxley	Moreton	302	313	Durack	Forest Lake - Oxley	Ipswich	Brisbane (SE)
340				357				3127215	Oxley	Moreton	340	357	Durack	Forest Lake - Oxley	Ipswich	Brisbane (SE)
308				335				3127216	Oxley	Moreton	308	335	Durack	Forest Lake - Oxley	Ipswich	Brisbane (SE)
257	4,922			258	5,165			3127217	Oxley	Moreton	257	258	Durack	Forest Lake - Oxley	Ipswich	Brisbane (SE)
									Moreton Oxley	Moreton	209	219				
											4,713	4,946				

SA1	Current 6/1/17			Projected 27/9/21				SA1 7DIG CODE	Current CED	If Changed Proposed CED	Divided or T'ferred SA2's - Current	Divided or T'ferred SA2's - Projected	SA2_NAME_2011	SA3_NAME_2011	SA4_NAME_2011	LGA
	SA2	SA3	SA4	SA1	SA2	SA3	SA4									
200				214				3127301 Oxley			200	214	Forest Lake - Doolandella	Forest Lake - Oxley	Ipswich	Brisbane (SE)
168				181				3127302 Oxley			168	181	Forest Lake - Doolandella	Forest Lake - Oxley	Ipswich	Brisbane (SE)
456				492				3127303 Oxley			456	492	Forest Lake - Doolandella	Forest Lake - Oxley	Ipswich	Brisbane (SE)
160				176				3127304 Oxley			160	176	Forest Lake - Doolandella	Forest Lake - Oxley	Ipswich	Brisbane (SE)
248				269				3127305 Oxley			248	269	Forest Lake - Doolandella	Forest Lake - Oxley	Ipswich	Brisbane (SE)
394				448				3127306 Oxley			394	448	Forest Lake - Doolandella	Forest Lake - Oxley	Ipswich	Brisbane (SE)
323				364				3127307 Oxley			323	364	Forest Lake - Doolandella	Forest Lake - Oxley	Ipswich	Brisbane (SE)
307				342				3127308 Oxley			307	342	Forest Lake - Doolandella	Forest Lake - Oxley	Ipswich	Brisbane (SE)
189				204				3127309 Oxley			189	204	Forest Lake - Doolandella	Forest Lake - Oxley	Ipswich	Brisbane (SE)
233				250				3127310 Oxley			233	250	Forest Lake - Doolandella	Forest Lake - Oxley	Ipswich	Brisbane (SE)
263				278				3127311 Oxley			263	278	Forest Lake - Doolandella	Forest Lake - Oxley	Ipswich	Brisbane (SE)
194				211				3127312 Oxley			194	211	Forest Lake - Doolandella	Forest Lake - Oxley	Ipswich	Brisbane (SE)
305				323				3127313 Oxley			305	323	Forest Lake - Doolandella	Forest Lake - Oxley	Ipswich	Brisbane (SE)
379				409				3127314 Oxley			379	409	Forest Lake - Doolandella	Forest Lake - Oxley	Ipswich	Brisbane (SE)
254				267				3127315 Oxley			254	267	Forest Lake - Doolandella	Forest Lake - Oxley	Ipswich	Brisbane (SE)
242				253				3127316 Oxley			242	253	Forest Lake - Doolandella	Forest Lake - Oxley	Ipswich	Brisbane (SE)
252				280				3127317 Oxley			252	280	Forest Lake - Doolandella	Forest Lake - Oxley	Ipswich	Brisbane (SE)
464				540				3127318 Oxley			464	540	Forest Lake - Doolandella	Forest Lake - Oxley	Ipswich	Brisbane (SE)
185				203				3127319 Oxley			185	203	Forest Lake - Doolandella	Forest Lake - Oxley	Ipswich	Brisbane (SE)
57				65				3127320 Oxley			57	65	Forest Lake - Doolandella	Forest Lake - Oxley	Ipswich	Brisbane (SE)
311				332				3127321 Oxley			311	332	Forest Lake - Doolandella	Forest Lake - Oxley	Ipswich	Brisbane (SE)
131				148				3127322 Oxley			131	148	Forest Lake - Doolandella	Forest Lake - Oxley	Ipswich	Brisbane (SE)
355				399				3127323 Oxley			355	399	Forest Lake - Doolandella	Forest Lake - Oxley	Ipswich	Brisbane (SE)
227				245				3127324 Oxley			227	245	Forest Lake - Doolandella	Forest Lake - Oxley	Ipswich	Brisbane (SE)
253				275				3127325 Oxley			253	275	Forest Lake - Doolandella	Forest Lake - Oxley	Ipswich	Brisbane (SE)
224				238				3127326 Oxley			224	238	Forest Lake - Doolandella	Forest Lake - Oxley	Ipswich	Brisbane (SE)
205				220				3127327 Oxley			205	220	Forest Lake - Doolandella	Forest Lake - Oxley	Ipswich	Brisbane (SE)
380				397				3127328 Oxley			380	397	Forest Lake - Doolandella	Forest Lake - Oxley	Ipswich	Brisbane (SE)
191				210				3127329 Oxley			191	210	Forest Lake - Doolandella	Forest Lake - Oxley	Ipswich	Brisbane (SE)
174				186				3127330 Oxley			174	186	Forest Lake - Doolandella	Forest Lake - Oxley	Ipswich	Brisbane (SE)
314				337				3127331 Oxley			314	337	Forest Lake - Doolandella	Forest Lake - Oxley	Ipswich	Brisbane (SE)
159				178				3127332 Oxley			159	178	Forest Lake - Doolandella	Forest Lake - Oxley	Ipswich	Brisbane (SE)
232				264				3127333 Oxley			232	264	Forest Lake - Doolandella	Forest Lake - Oxley	Ipswich	Brisbane (SE)
222				252				3127334 Oxley			222	252	Forest Lake - Doolandella	Forest Lake - Oxley	Ipswich	Brisbane (SE)
233				262				3127335 Oxley			233	262	Forest Lake - Doolandella	Forest Lake - Oxley	Ipswich	Brisbane (SE)
205				227				3127336 Oxley			205	227	Forest Lake - Doolandella	Forest Lake - Oxley	Ipswich	Brisbane (SE)
372				374				3127337 Oxley			372	374	Forest Lake - Doolandella	Forest Lake - Oxley	Ipswich	Brisbane (SE)
158				171				3127338 Oxley			158	171	Forest Lake - Doolandella	Forest Lake - Oxley	Ipswich	Brisbane (SE)
324				326				3127339 Oxley			324	326	Forest Lake - Doolandella	Forest Lake - Oxley	Ipswich	Brisbane (SE)
293				299				3127340 Oxley			293	299	Forest Lake - Doolandella	Forest Lake - Oxley	Ipswich	Brisbane (SE)
330				388				3127341 Oxley			330	388	Forest Lake - Doolandella	Forest Lake - Oxley	Ipswich	Brisbane (SE)
236				238				3127342 Oxley			236	238	Forest Lake - Doolandella	Forest Lake - Oxley	Ipswich	Brisbane (SE)
216				247				3127343 Oxley			216	247	Forest Lake - Doolandella	Forest Lake - Oxley	Ipswich	Brisbane (SE)
276				308				3127344 Oxley			276	308	Forest Lake - Doolandella	Forest Lake - Oxley	Ipswich	Brisbane (SE)
263				283				3127345 Oxley			263	283	Forest Lake - Doolandella	Forest Lake - Oxley	Ipswich	Brisbane (SE)
290				331				3127346 Oxley			290	331	Forest Lake - Doolandella	Forest Lake - Oxley	Ipswich	Brisbane (SE)
276				299				3127347 Oxley			276	299	Forest Lake - Doolandella	Forest Lake - Oxley	Ipswich	Brisbane (SE)
379				451				3127348 Oxley			379	451	Forest Lake - Doolandella	Forest Lake - Oxley	Ipswich	Brisbane (SE)
413				482				3127349 Oxley			413	482	Forest Lake - Doolandella	Forest Lake - Oxley	Ipswich	Brisbane (SE)
313				346				3127350 Oxley			313	346	Forest Lake - Doolandella	Forest Lake - Oxley	Ipswich	Brisbane (SE)
266				288				3127351 Oxley			266	288	Forest Lake - Doolandella	Forest Lake - Oxley	Ipswich	Brisbane (SE)
212				233				3127352 Oxley			212	233	Forest Lake - Doolandella	Forest Lake - Oxley	Ipswich	Brisbane (SE)
1,385				1,510				3127353 Oxley			1,385	1,510	Forest Lake - Doolandella	Forest Lake - Oxley	Ipswich	Brisbane (SE)
195				202				3127354 Oxley			195	202	Forest Lake - Doolandella	Forest Lake - Oxley	Ipswich	Brisbane (SE)
313				346				3127355 Oxley			313	346	Forest Lake - Doolandella	Forest Lake - Oxley	Ipswich	Brisbane (SE)
264				279				3127356 Oxley			264	279	Forest Lake - Doolandella	Forest Lake - Oxley	Ipswich	Brisbane (SE)
248				281				3127357 Oxley			248	281	Forest Lake - Doolandella	Forest Lake - Oxley	Ipswich	Brisbane (SE)
163				171				3127358 Oxley			163	171	Forest Lake - Doolandella	Forest Lake - Oxley	Ipswich	Brisbane (SE)
159				173				3127359 Oxley			159	173	Forest Lake - Doolandella	Forest Lake - Oxley	Ipswich	Brisbane (SE)
173	16,606			193	18,158			3127360 Oxley			173	193	Forest Lake - Doolandella	Forest Lake - Oxley	Ipswich	Brisbane (SE)
417				455				3127401 Oxley			417	455	Inala - Richlands	Forest Lake - Oxley	Ipswich	Brisbane (SE)
0				0				3127402 Oxley			0	0	Inala - Richlands	Forest Lake - Oxley	Ipswich	Brisbane (SE)
191				212				3127403 Oxley			191	212	Inala - Richlands	Forest Lake - Oxley	Ipswich	Brisbane (SE)
234				253				3127404 Oxley			234	253	Inala - Richlands	Forest Lake - Oxley	Ipswich	Brisbane (SE)
152				172				3127405 Oxley			152	172	Inala - Richlands	Forest Lake - Oxley	Ipswich	Brisbane (SE)
398				459				3127406 Oxley			398	459	Inala - Richlands	Forest Lake - Oxley	Ipswich	Brisbane (SE)
264				292				3127407 Oxley			264	292	Inala - Richlands	Forest Lake - Oxley	Ipswich	Brisbane (SE)
670				735				3127408 Oxley			670	735	Inala - Richlands	Forest Lake - Oxley	Ipswich	Brisbane (SE)
228				243				3127409 Oxley			228	243	Inala - Richlands	Forest Lake - Oxley	Ipswich	Brisbane (SE)
250				275				3127410 Oxley			250	275	Inala - Richlands	Forest Lake - Oxley	Ipswich	Brisbane (SE)
168				185				3127411 Oxley			168	185	Inala - Richlands	Forest Lake - Oxley	Ipswich	Brisbane (SE)
217				244				3127412 Oxley			217	244	Inala - Richlands	Forest Lake - Oxley	Ipswich	Brisbane (SE)
143				160				3127413 Oxley			143	160	Inala - Richlands	Forest Lake - Oxley	Ipswich	Brisbane (SE)
222				244				3127414 Oxley			222	244	Inala - Richlands	Forest Lake - Oxley	Ipswich	Brisbane (SE)
284				316				3127415 Oxley			284	316	Inala - Richlands	Forest Lake - Oxley	Ipswich	Brisbane (SE)
303				330				3127416 Oxley			303	330	Inala - Richlands	Forest Lake - Oxley	Ipswich	Brisbane (SE)
198				209				3127417 Oxley			198	209	Inala - Richlands	Forest Lake - Oxley	Ipswich	Brisbane (SE)
182				189				3127418 Oxley			182	189	Inala - Richlands	Forest Lake - Oxley	Ipswich	Brisbane (SE)
218				230				3127419 Oxley			218	230	Inala - Richlands	Forest Lake - Oxley	Ipswich	Brisbane (SE)
344				395				3127420 Oxley			344	395	Inala - Richlands	Forest Lake - Oxley	Ipswich	Brisbane (SE)



Current 6/1/17				Projected 27/9/21				SA1 7DIG CODE	Current CED	If Changed Proposed CED	Divided or T'ferred SA2's - Current	Divided or T'ferred SA2's - Projected	SA2_NAME_2011	SA3_NAME_2011	SA4_NAME_2011	LGA
SA1	SA2	SA3	SA4	SA1	SA2	SA3	SA4									
233				257				3127421 Oxley			233	257	Inala - Richlands	Forest Lake - Oxley	Ipswich	Brisbane (SE)
214				236				3127422 Oxley			214	236	Inala - Richlands	Forest Lake - Oxley	Ipswich	Brisbane (SE)
268				305				3127423 Oxley			268	305	Inala - Richlands	Forest Lake - Oxley	Ipswich	Brisbane (SE)
147				165				3127424 Oxley			147	165	Inala - Richlands	Forest Lake - Oxley	Ipswich	Brisbane (SE)
257				281				3127425 Oxley			257	281	Inala - Richlands	Forest Lake - Oxley	Ipswich	Brisbane (SE)
186				205				3127426 Oxley			186	205	Inala - Richlands	Forest Lake - Oxley	Ipswich	Brisbane (SE)
241				270				3127427 Oxley	Moreton		241	270	Inala - Richlands	Forest Lake - Oxley	Ipswich	Brisbane (SE)
255				285				3127428 Oxley			255	285	Inala - Richlands	Forest Lake - Oxley	Ipswich	Brisbane (SE)
333				349				3127429 Oxley			333	349	Inala - Richlands	Forest Lake - Oxley	Ipswich	Brisbane (SE)
354				377				3127430 Oxley			354	377	Inala - Richlands	Forest Lake - Oxley	Ipswich	Brisbane (SE)
161				174				3127431 Oxley			161	174	Inala - Richlands	Forest Lake - Oxley	Ipswich	Brisbane (SE)
285				309				3127432 Oxley			285	309	Inala - Richlands	Forest Lake - Oxley	Ipswich	Brisbane (SE)
156				174				3127433 Oxley			156	174	Inala - Richlands	Forest Lake - Oxley	Ipswich	Brisbane (SE)
328				368				3127434 Oxley			328	368	Inala - Richlands	Forest Lake - Oxley	Ipswich	Brisbane (SE)
288				328				3127435 Oxley			288	328	Inala - Richlands	Forest Lake - Oxley	Ipswich	Brisbane (SE)
377				428				3127436 Oxley			377	428	Inala - Richlands	Forest Lake - Oxley	Ipswich	Brisbane (SE)
187				202				3127437 Oxley			187	202	Inala - Richlands	Forest Lake - Oxley	Ipswich	Brisbane (SE)
311				342				3127438 Oxley			311	342	Inala - Richlands	Forest Lake - Oxley	Ipswich	Brisbane (SE)
73	9,737			77	10,730			3127439 Oxley			73	77	Inala - Richlands	Forest Lake - Oxley	Ipswich	Brisbane (SE)
								Oxley			9,496	10,460				
								Oxley	Moreton		241	270				
488				578				3127501 Moreton					Oxley (Qld)	Forest Lake - Oxley	Ipswich	Brisbane (SE)
276				291				3127502 Moreton					Oxley (Qld)	Forest Lake - Oxley	Ipswich	Brisbane (SE)
256				269				3127503 Moreton					Oxley (Qld)	Forest Lake - Oxley	Ipswich	Brisbane (SE)
326				340				3127504 Moreton					Oxley (Qld)	Forest Lake - Oxley	Ipswich	Brisbane (SE)
376				378				3127505 Moreton					Oxley (Qld)	Forest Lake - Oxley	Ipswich	Brisbane (SE)
409				422				3127506 Moreton					Oxley (Qld)	Forest Lake - Oxley	Ipswich	Brisbane (SE)
153				171				3127507 Moreton					Oxley (Qld)	Forest Lake - Oxley	Ipswich	Brisbane (SE)
373				420				3127508 Moreton					Oxley (Qld)	Forest Lake - Oxley	Ipswich	Brisbane (SE)
240				259				3127509 Moreton					Oxley (Qld)	Forest Lake - Oxley	Ipswich	Brisbane (SE)
330				334				3127510 Moreton					Oxley (Qld)	Forest Lake - Oxley	Ipswich	Brisbane (SE)
8				9				3127511 Moreton					Oxley (Qld)	Forest Lake - Oxley	Ipswich	Brisbane (SE)
315				364				3127512 Moreton					Oxley (Qld)	Forest Lake - Oxley	Ipswich	Brisbane (SE)
179				178				3127513 Moreton					Oxley (Qld)	Forest Lake - Oxley	Ipswich	Brisbane (SE)
413				437				3127514 Moreton					Oxley (Qld)	Forest Lake - Oxley	Ipswich	Brisbane (SE)
244				268				3127515 Moreton					Oxley (Qld)	Forest Lake - Oxley	Ipswich	Brisbane (SE)
483				534				3127516 Moreton					Oxley (Qld)	Forest Lake - Oxley	Ipswich	Brisbane (SE)
256	5,125			253	5,505			3127517 Moreton					Oxley (Qld)	Forest Lake - Oxley	Ipswich	Brisbane (SE)
201				215				3127601 Oxley					Wacol	Forest Lake - Oxley	Ipswich	Brisbane (SE)
73				78				3127602 Oxley					Wacol	Forest Lake - Oxley	Ipswich	Brisbane (SE)
0				0				3127603 Oxley					Wacol	Forest Lake - Oxley	Ipswich	Brisbane (SE)
235				253				3127604 Oxley					Wacol	Forest Lake - Oxley	Ipswich	Brisbane (SE)
0				0				3127605 Oxley					Wacol	Forest Lake - Oxley	Ipswich	Brisbane (SE)
177				183				3127606 Oxley					Wacol	Forest Lake - Oxley	Ipswich	Brisbane (SE)
19				20				3127607 Oxley					Wacol	Forest Lake - Oxley	Ipswich	Brisbane (SE)
3				3				3127608 Oxley					Wacol	Forest Lake - Oxley	Ipswich	Brisbane (SE)
260				279				3127609 Oxley					Wacol	Forest Lake - Oxley	Ipswich	Brisbane (SE)
288				302				3127610 Oxley					Wacol	Forest Lake - Oxley	Ipswich	Brisbane (SE)
286				305				3127611 Oxley					Wacol	Forest Lake - Oxley	Ipswich	Brisbane (SE)
13				14				3127612 Oxley					Wacol	Forest Lake - Oxley	Ipswich	Brisbane (SE)
3	1,558	40,918		3	1,655	44,509		3127613 Oxley					Wacol	Forest Lake - Oxley	Ipswich	Brisbane (SE)
339				367				3127701 Wright					Boonah	Ipswich Hinterland	Ipswich	Scenic Rim Regional
217				247				3127702 Wright					Boonah	Ipswich Hinterland	Ipswich	Scenic Rim Regional
186				191				3127703 Wright					Boonah	Ipswich Hinterland	Ipswich	Scenic Rim Regional
395				451				3127704 Wright					Boonah	Ipswich Hinterland	Ipswich	Scenic Rim Regional
346				383				3127705 Wright					Boonah	Ipswich Hinterland	Ipswich	Scenic Rim Regional
380				445				3127706 Wright					Boonah	Ipswich Hinterland	Ipswich	Scenic Rim Regional
563				608				3127707 Wright					Boonah	Ipswich Hinterland	Ipswich	Scenic Rim Regional
358				375				3127708 Wright					Boonah	Ipswich Hinterland	Ipswich	Scenic Rim Regional
175				175				3127709 Wright					Boonah	Ipswich Hinterland	Ipswich	Scenic Rim Regional
288				296				3127710 Wright					Boonah	Ipswich Hinterland	Ipswich	Scenic Rim Regional
171				174				3127711 Wright					Boonah	Ipswich Hinterland	Ipswich	Scenic Rim Regional
180				184				3127712 Wright					Boonah	Ipswich Hinterland	Ipswich	Scenic Rim Regional
285				293				3127713 Wright					Boonah	Ipswich Hinterland	Ipswich	Scenic Rim Regional
257				266				3127714 Wright					Boonah	Ipswich Hinterland	Ipswich	Scenic Rim Regional
265				267				3127715 Wright					Boonah	Ipswich Hinterland	Ipswich	Scenic Rim Regional
270				269				3127716 Wright					Boonah	Ipswich Hinterland	Ipswich	Scenic Rim Regional
335				340				3127717 Wright					Boonah	Ipswich Hinterland	Ipswich	Scenic Rim Regional
339				341				3127718 Wright					Boonah	Ipswich Hinterland	Ipswich	Scenic Rim Regional
342				343				3127719 Wright					Boonah	Ipswich Hinterland	Ipswich	Scenic Rim Regional
355				361				3127720 Wright					Boonah	Ipswich Hinterland	Ipswich	Scenic Rim Regional
282				282				3127721 Wright					Boonah	Ipswich Hinterland	Ipswich	Scenic Rim Regional
296				319				3127722 Wright					Boonah	Ipswich Hinterland	Ipswich	Scenic Rim Regional
204				203				3127723 Wright					Boonah	Ipswich Hinterland	Ipswich	Scenic Rim Regional
234				236				3127724 Wright					Boonah	Ipswich Hinterland	Ipswich	Scenic Rim Regional
258				261				3127725 Wright					Boonah	Ipswich Hinterland	Ipswich	Scenic Rim Regional
322				349				3127726 Wright					Boonah	Ipswich Hinterland	Ipswich	Scenic Rim Regional
382				389				3127727 Wright					Boonah	Ipswich Hinterland	Ipswich	Scenic Rim Regional
330				336				3127728 Wright					Boonah	Ipswich Hinterland	Ipswich	Scenic Rim Regional
45				45				3127729 Wright					Boonah	Ipswich Hinterland	Ipswich	Scenic Rim Regional



SA1	Current 6/1/17			Projected 27/9/21				SA1 7DIG CODE	Current CED	If Changed Proposed CED	Divided or T'ferred SA2's - Current	Divided or T'ferred SA2's - Projected	SA2_NAME_2011	SA3_NAME_2011	SA4_NAME_2011	LGA
	SA2	SA3	SA4	SA1	SA2	SA3	SA4									
208	8,607			228	9,024			3127730	Wright				Boonah	Ipswich Hinterland	Ipswich	Scenic Rim Regional
250				257				3127801	Blair				Esk	Ipswich Hinterland	Ipswich	Somerset Regional
135				146				3127802	Blair				Esk	Ipswich Hinterland	Ipswich	Somerset Regional
350				366				3127803	Blair				Esk	Ipswich Hinterland	Ipswich	Somerset Regional
227				227				3127804	Blair				Esk	Ipswich Hinterland	Ipswich	Somerset Regional
156				167				3127805	Blair				Esk	Ipswich Hinterland	Ipswich	Somerset Regional
255				271				3127806	Blair				Esk	Ipswich Hinterland	Ipswich	Somerset Regional
362				364				3127807	Blair				Esk	Ipswich Hinterland	Ipswich	Somerset Regional
434				474				3127808	Blair				Esk	Ipswich Hinterland	Ipswich	Somerset Regional
302				304				3127809	Blair				Esk	Ipswich Hinterland	Ipswich	Somerset Regional
175				175				3127810	Blair				Esk	Ipswich Hinterland	Ipswich	Somerset Regional
184				184				3127811	Blair				Esk	Ipswich Hinterland	Ipswich	Somerset Regional
282				279				3127812	Blair				Esk	Ipswich Hinterland	Ipswich	Somerset Regional
202				200				3127813	Blair				Esk	Ipswich Hinterland	Ipswich	Somerset Regional
170				170				3127814	Blair				Esk	Ipswich Hinterland	Ipswich	Somerset Regional
352	3,836			377	3,961			3127815	Blair				Esk	Ipswich Hinterland	Ipswich	Somerset Regional
3	3			3	3			3127901	Ryan				Lake Manchester - England Creek	Ipswich Hinterland	Ipswich	Brisbane (NW)
331				361				3128001	Wright	Blair	331	361	Lockyer Valley - East	Ipswich Hinterland	Ipswich	Lockyer Valley Regional
275				296				3128002	Wright	Blair	275	296	Lockyer Valley - East	Ipswich Hinterland	Ipswich	Lockyer Valley Regional
339				359				3128003	Wright	Blair	339	359	Lockyer Valley - East	Ipswich Hinterland	Ipswich	Lockyer Valley Regional
461				517				3128004	Wright	Blair	461	517	Lockyer Valley - East	Ipswich Hinterland	Ipswich	Lockyer Valley Regional
287				309				3128005	Wright	Blair	287	309	Lockyer Valley - East	Ipswich Hinterland	Ipswich	Lockyer Valley Regional
214				225				3128006	Wright	Blair	214	225	Lockyer Valley - East	Ipswich Hinterland	Ipswich	Lockyer Valley Regional
259				286				3128007	Wright	Blair	259	286	Lockyer Valley - East	Ipswich Hinterland	Ipswich	Lockyer Valley Regional
664				734				3128008	Wright	Blair	664	734	Lockyer Valley - East	Ipswich Hinterland	Ipswich	Lockyer Valley Regional
165				185				3128009	Wright	Blair	165	185	Lockyer Valley - East	Ipswich Hinterland	Ipswich	Lockyer Valley Regional
186				201				3128010	Wright	Blair	186	201	Lockyer Valley - East	Ipswich Hinterland	Ipswich	Lockyer Valley Regional
133				139				3128011	Wright	Blair	133	139	Lockyer Valley - East	Ipswich Hinterland	Ipswich	Lockyer Valley Regional
158				176				3128012	Wright	Blair	158	176	Lockyer Valley - East	Ipswich Hinterland	Ipswich	Lockyer Valley Regional
281				313				3128013	Wright	Blair	281	313	Lockyer Valley - East	Ipswich Hinterland	Ipswich	Lockyer Valley Regional
256				279				3128014	Wright	Blair	256	279	Lockyer Valley - East	Ipswich Hinterland	Ipswich	Lockyer Valley Regional
206				218				3128015	Wright	Blair	206	218	Lockyer Valley - East	Ipswich Hinterland	Ipswich	Lockyer Valley Regional
6				7				3128016	Blair		6	7	Lockyer Valley - East	Ipswich Hinterland	Ipswich	Somerset Regional
183				201				3128016	Wright	Blair	183	201	Lockyer Valley - East	Ipswich Hinterland	Ipswich	Lockyer Valley Regional
171				183				3128017	Wright	Blair	171	183	Lockyer Valley - East	Ipswich Hinterland	Ipswich	Lockyer Valley Regional
204				214				3128018	Wright	Blair	204	214	Lockyer Valley - East	Ipswich Hinterland	Ipswich	Lockyer Valley Regional
363				411				3128019	Wright	Blair	363	411	Lockyer Valley - East	Ipswich Hinterland	Ipswich	Lockyer Valley Regional
335				363				3128020	Wright	Blair	335	363	Lockyer Valley - East	Ipswich Hinterland	Ipswich	Lockyer Valley Regional
225				242				3128021	Wright	Blair	225	242	Lockyer Valley - East	Ipswich Hinterland	Ipswich	Lockyer Valley Regional
186				195				3128022	Wright	Blair	186	195	Lockyer Valley - East	Ipswich Hinterland	Ipswich	Lockyer Valley Regional
180				193				3128023	Wright	Blair	180	193	Lockyer Valley - East	Ipswich Hinterland	Ipswich	Lockyer Valley Regional
317				330				3128024	Wright	Blair	317	330	Lockyer Valley - East	Ipswich Hinterland	Ipswich	Lockyer Valley Regional
205				215				3128025	Wright	Blair	205	215	Lockyer Valley - East	Ipswich Hinterland	Ipswich	Lockyer Valley Regional
166				176				3128026	Wright	Blair	166	176	Lockyer Valley - East	Ipswich Hinterland	Ipswich	Lockyer Valley Regional
178				193				3128027	Wright	Blair	178	193	Lockyer Valley - East	Ipswich Hinterland	Ipswich	Lockyer Valley Regional
320				351				3128028	Wright	Blair	320	351	Lockyer Valley - East	Ipswich Hinterland	Ipswich	Lockyer Valley Regional
206				222				3128029	Wright	Blair	206	222	Lockyer Valley - East	Ipswich Hinterland	Ipswich	Lockyer Valley Regional
268				288				3128030	Wright	Blair	268	288	Lockyer Valley - East	Ipswich Hinterland	Ipswich	Lockyer Valley Regional
137				146				3128031	Wright	Blair	137	146	Lockyer Valley - East	Ipswich Hinterland	Ipswich	Lockyer Valley Regional
225				227				3128032	Wright	Blair	225	227	Lockyer Valley - East	Ipswich Hinterland	Ipswich	Lockyer Valley Regional
180				185				3128033	Wright	Blair	180	185	Lockyer Valley - East	Ipswich Hinterland	Ipswich	Lockyer Valley Regional
280				292				3128034	Wright	Blair	280	292	Lockyer Valley - East	Ipswich Hinterland	Ipswich	Lockyer Valley Regional
315				336				3128035	Wright	Blair	315	336	Lockyer Valley - East	Ipswich Hinterland	Ipswich	Lockyer Valley Regional
392				443				3128036	Wright	Blair	392	443	Lockyer Valley - East	Ipswich Hinterland	Ipswich	Lockyer Valley Regional
193				209				3128037	Wright	Blair	193	209	Lockyer Valley - East	Ipswich Hinterland	Ipswich	Lockyer Valley Regional
153				169				3128038	Wright	Blair	153	169	Lockyer Valley - East	Ipswich Hinterland	Ipswich	Lockyer Valley Regional
181				191				3128039	Wright	Blair	181	191	Lockyer Valley - East	Ipswich Hinterland	Ipswich	Lockyer Valley Regional
185				197				3128040	Wright	Blair	185	197	Lockyer Valley - East	Ipswich Hinterland	Ipswich	Lockyer Valley Regional
199				211				3128041	Wright	Blair	199	211	Lockyer Valley - East	Ipswich Hinterland	Ipswich	Lockyer Valley Regional
254				273				3128042	Wright	Blair	254	273	Lockyer Valley - East	Ipswich Hinterland	Ipswich	Lockyer Valley Regional
162				172				3128043	Wright	Blair	162	172	Lockyer Valley - East	Ipswich Hinterland	Ipswich	Lockyer Valley Regional
197				204				3128044	Wright	Blair	197	204	Lockyer Valley - East	Ipswich Hinterland	Ipswich	Lockyer Valley Regional
273				304				3128045	Wright	Blair	273	304	Lockyer Valley - East	Ipswich Hinterland	Ipswich	Lockyer Valley Regional
235				257				3128046	Wright	Blair	235	257	Lockyer Valley - East	Ipswich Hinterland	Ipswich	Lockyer Valley Regional
273				295				3128047	Wright	Blair	273	295	Lockyer Valley - East	Ipswich Hinterland	Ipswich	Lockyer Valley Regional
470				500				3128048	Wright	Blair	470	500	Lockyer Valley - East	Ipswich Hinterland	Ipswich	Lockyer Valley Regional
252				272				3128049	Wright	Blair	252	272	Lockyer Valley - East	Ipswich Hinterland	Ipswich	Lockyer Valley Regional
204				216				3128050	Wright	Blair	204	216	Lockyer Valley - East	Ipswich Hinterland	Ipswich	Lockyer Valley Regional
278	12,766			310	13,791			3128051	Wright	Blair	278	310	Lockyer Valley - East	Ipswich Hinterland	Ipswich	Lockyer Valley Regional
									Blair		6	7				Somerset Regional
									Wright	Blair	12,760	13,784				Lockyer Valley Regional
190				198				3128101	Blair		190	198	Lowood	Ipswich Hinterland	Ipswich	Somerset Regional
177				187				3128102	Blair		177	187	Lowood	Ipswich Hinterland	Ipswich	Somerset Regional
144				148				3128103	Blair		144	148	Lowood	Ipswich Hinterland	Ipswich	Somerset Regional
428				467				3128104	Blair		428	467	Lowood	Ipswich Hinterland	Ipswich	Somerset Regional
202				218				3128105	Blair		202	218	Lowood	Ipswich Hinterland	Ipswich	Somerset Regional
312				340				3128106	Blair		312	340	Lowood	Ipswich Hinterland	Ipswich	Somerset Regional
255				277				3128107	Blair		255	277	Lowood	Ipswich Hinterland	Ipswich	Somerset Regional
258				294				3128108	Blair		258	294	Lowood	Ipswich Hinterland	Ipswich	Somerset Regional
215				235				3128109	Blair		215	235	Lowood	Ipswich Hinterland	Ipswich	Somerset Regional

SA1	Current 6/1/17			Projected 27/9/21				SA1 7DIG CODE	Current CED	If Changed Proposed CED	Divided or T'ferred SA2's - Current	Divided or T'ferred SA2's - Projected	SA2_NAME_2011	SA3_NAME_2011	SA4_NAME_2011	LGA
	SA2	SA3	SA4	SA1	SA2	SA3	SA4									
171				177				3128110	Blair		171	177	Lowood	Ipswich Hinterland	Ipswich	Somerset Regional
258				278				3128111	Blair		258	278	Lowood	Ipswich Hinterland	Ipswich	Somerset Regional
111				120				3128112	Blair		111	120	Lowood	Ipswich Hinterland	Ipswich	Somerset Regional
519				570				3128113	Blair		519	570	Lowood	Ipswich Hinterland	Ipswich	Somerset Regional
338				352				3128114	Blair		338	352	Lowood	Ipswich Hinterland	Ipswich	Somerset Regional
150				156				3128115	Blair		150	156	Lowood	Ipswich Hinterland	Ipswich	Somerset Regional
283				317				3128116	Blair		283	317	Lowood	Ipswich Hinterland	Ipswich	Somerset Regional
409				437				3128117	Blair		409	437	Lowood	Ipswich Hinterland	Ipswich	Somerset Regional
392				458				3128118	Blair		392	458	Lowood	Ipswich Hinterland	Ipswich	Somerset Regional
278				296				3128119	Blair		278	296	Lowood	Ipswich Hinterland	Ipswich	Somerset Regional
156				165				3128120	Blair		156	165	Lowood	Ipswich Hinterland	Ipswich	Somerset Regional
391				428				3128121	Blair		391	428	Lowood	Ipswich Hinterland	Ipswich	Somerset Regional
0				0				3128121	Ryan		0	0	Lowood	Ipswich Hinterland	Ipswich	Brisbane (NW)
340				389				3128122	Blair		340	389	Lowood	Ipswich Hinterland	Ipswich	Somerset Regional
124				128				3128123	Blair		124	128	Lowood	Ipswich Hinterland	Ipswich	Somerset Regional
259				279				3128124	Blair		259	279	Lowood	Ipswich Hinterland	Ipswich	Somerset Regional
472				540				3128125	Blair		472	540	Lowood	Ipswich Hinterland	Ipswich	Somerset Regional
377				408				3128126	Blair		377	408	Lowood	Ipswich Hinterland	Ipswich	Somerset Regional
132				141				3128127	Blair		132	141	Lowood	Ipswich Hinterland	Ipswich	Somerset Regional
284				298				3128128	Blair		284	298	Lowood	Ipswich Hinterland	Ipswich	Somerset Regional
145				150				3128129	Blair		145	150	Lowood	Ipswich Hinterland	Ipswich	Somerset Regional
323				355				3128130	Blair		323	355	Lowood	Ipswich Hinterland	Ipswich	Somerset Regional
126				133				3128131	Blair		126	133	Lowood	Ipswich Hinterland	Ipswich	Somerset Regional
272				292				3128132	Blair		272	292	Lowood	Ipswich Hinterland	Ipswich	Somerset Regional
636	9,127			685	9,916			3128133	Blair		636	685	Lowood	Ipswich Hinterland	Ipswich	Somerset Regional
									Blair		9,127	9,916				Somerset Regional
									Ryan		0	0				Brisbane (NW)
156				160				3128201	Blair		156	160	Rosewood	Ipswich Hinterland	Ipswich	Ipswich
118				121				3128202	Blair		118	121	Rosewood	Ipswich Hinterland	Ipswich	Ipswich
319				348				3128203	Blair		319	348	Rosewood	Ipswich Hinterland	Ipswich	Ipswich
269				287				3128204	Blair		269	287	Rosewood	Ipswich Hinterland	Ipswich	Ipswich
154				161				3128205	Blair		154	161	Rosewood	Ipswich Hinterland	Ipswich	Ipswich
225				229				3128206	Blair		225	229	Rosewood	Ipswich Hinterland	Ipswich	Ipswich
279				287				3128207	Blair		279	287	Rosewood	Ipswich Hinterland	Ipswich	Ipswich
296				319				3128208	Blair		296	319	Rosewood	Ipswich Hinterland	Ipswich	Ipswich
145				150				3128209	Blair		145	150	Rosewood	Ipswich Hinterland	Ipswich	Ipswich
158				162				3128210	Blair		158	162	Rosewood	Ipswich Hinterland	Ipswich	Ipswich
276				295				3128211	Blair		276	295	Rosewood	Ipswich Hinterland	Ipswich	Ipswich
177				182				3128212	Blair		177	182	Rosewood	Ipswich Hinterland	Ipswich	Ipswich
3				3				3128212	Blair	Wright	3	3	Rosewood	Ipswich Hinterland	Ipswich	Scenic Rim Regional
240				246				3128213	Blair		240	246	Rosewood	Ipswich Hinterland	Ipswich	Ipswich
307				314				3128214	Blair		307	314	Rosewood	Ipswich Hinterland	Ipswich	Ipswich
164				169				3128215	Blair		164	169	Rosewood	Ipswich Hinterland	Ipswich	Ipswich
205				212				3128216	Blair		205	212	Rosewood	Ipswich Hinterland	Ipswich	Ipswich
339				379				3128217	Blair		339	379	Rosewood	Ipswich Hinterland	Ipswich	Ipswich
265				271				3128218	Blair		265	271	Rosewood	Ipswich Hinterland	Ipswich	Ipswich
292				319				3128219	Blair		292	319	Rosewood	Ipswich Hinterland	Ipswich	Ipswich
235				257				3128220	Blair		235	257	Rosewood	Ipswich Hinterland	Ipswich	Ipswich
210				215				3128221	Blair		210	215	Rosewood	Ipswich Hinterland	Ipswich	Ipswich
408				421				3128222	Blair		408	421	Rosewood	Ipswich Hinterland	Ipswich	Ipswich
482				557				3128223	Blair		482	557	Rosewood	Ipswich Hinterland	Ipswich	Ipswich
522				576				3128224	Blair		522	576	Rosewood	Ipswich Hinterland	Ipswich	Ipswich
28				29				3128225	Blair		28	29	Rosewood	Ipswich Hinterland	Ipswich	Ipswich
384				396				3128226	Blair		384	396	Rosewood	Ipswich Hinterland	Ipswich	Ipswich
232				256				3128227	Blair		232	256	Rosewood	Ipswich Hinterland	Ipswich	Ipswich
180				189				3128228	Blair		180	189	Rosewood	Ipswich Hinterland	Ipswich	Ipswich
510				548				3128229	Blair		510	548	Rosewood	Ipswich Hinterland	Ipswich	Ipswich
135				138				3128230	Blair		135	138	Rosewood	Ipswich Hinterland	Ipswich	Ipswich
361	8,074	42,413		365	8,561	45,256		3128231	Blair		361	365	Rosewood	Ipswich Hinterland	Ipswich	Ipswich
									Blair		8,071	8,558				Ipswich
									Blair	Wright	3	3				Scenic Rim Regional
361				359				3128301	Blair				Brassall	Ipswich Inner	Ipswich	Ipswich
369				402				3128302	Blair				Brassall	Ipswich Inner	Ipswich	Ipswich
308				332				3128303	Blair				Brassall	Ipswich Inner	Ipswich	Ipswich
0				0				3128304	Blair				Brassall	Ipswich Inner	Ipswich	Ipswich
204				218				3128305	Blair				Brassall	Ipswich Inner	Ipswich	Ipswich
2				2				3128306	Blair				Brassall	Ipswich Inner	Ipswich	Ipswich
176				177				3128307	Blair				Brassall	Ipswich Inner	Ipswich	Ipswich
505				573				3128308	Blair				Brassall	Ipswich Inner	Ipswich	Ipswich
403				441				3128309	Blair				Brassall	Ipswich Inner	Ipswich	Ipswich
246				263				3128310	Blair				Brassall	Ipswich Inner	Ipswich	Ipswich
247				255				3128311	Blair				Brassall	Ipswich Inner	Ipswich	Ipswich
212				230				3128312	Blair				Brassall	Ipswich Inner	Ipswich	Ipswich
248				272				3128313	Blair				Brassall	Ipswich Inner	Ipswich	Ipswich
334				356				3128314	Blair				Brassall	Ipswich Inner	Ipswich	Ipswich
177				188				3128315	Blair				Brassall	Ipswich Inner	Ipswich	Ipswich
418				456				3128316	Blair				Brassall	Ipswich Inner	Ipswich	Ipswich
352				397				3128317	Blair				Brassall	Ipswich Inner	Ipswich	Ipswich
162				171				3128318	Blair				Brassall	Ipswich Inner	Ipswich	Ipswich
244				258				3128319	Blair				Brassall	Ipswich Inner	Ipswich	Ipswich



SA1	Current 6/1/17			Projected 27/9/21				SA1 7DIG CODE	Current CED	If Changed Proposed CED	Divided or T'ferred SA2's - Current	Divided or T'ferred SA2's - Projected	SA2_NAME_2011	SA3_NAME_2011	SA4_NAME_2011	LGA
	SA2	SA3	SA4	SA1	SA2	SA3	SA4									
212				234				3128320 Blair					Brassall	Ipswich Inner	Ipswich	Ipswich
338				361				3128321 Blair					Brassall	Ipswich Inner	Ipswich	Ipswich
249				266				3128322 Blair					Brassall	Ipswich Inner	Ipswich	Ipswich
167				178				3128323 Blair					Brassall	Ipswich Inner	Ipswich	Ipswich
1,173	7,107			1,221	7,610			3128324 Blair					Brassall	Ipswich Inner	Ipswich	Ipswich
282				311				3128401 Blair					Bundamba	Ipswich Inner	Ipswich	Ipswich
175				191				3128402 Blair					Bundamba	Ipswich Inner	Ipswich	Ipswich
181				206				3128403 Blair					Bundamba	Ipswich Inner	Ipswich	Ipswich
195				212				3128404 Blair					Bundamba	Ipswich Inner	Ipswich	Ipswich
165				167				3128405 Blair					Bundamba	Ipswich Inner	Ipswich	Ipswich
350				352				3128406 Blair					Bundamba	Ipswich Inner	Ipswich	Ipswich
205				218				3128407 Blair					Bundamba	Ipswich Inner	Ipswich	Ipswich
357				374				3128408 Blair					Bundamba	Ipswich Inner	Ipswich	Ipswich
178				194				3128409 Blair					Bundamba	Ipswich Inner	Ipswich	Ipswich
366				401				3128410 Blair					Bundamba	Ipswich Inner	Ipswich	Ipswich
356				405				3128411 Blair					Bundamba	Ipswich Inner	Ipswich	Ipswich
243				261				3128412 Blair					Bundamba	Ipswich Inner	Ipswich	Ipswich
467				536				3128413 Blair					Bundamba	Ipswich Inner	Ipswich	Ipswich
320				344				3128414 Blair					Bundamba	Ipswich Inner	Ipswich	Ipswich
420				449				3128415 Blair					Bundamba	Ipswich Inner	Ipswich	Ipswich
178				187				3128416 Blair					Bundamba	Ipswich Inner	Ipswich	Ipswich
660				704				3128417 Blair					Bundamba	Ipswich Inner	Ipswich	Ipswich
158				159				3128418 Blair					Bundamba	Ipswich Inner	Ipswich	Ipswich
227				267				3128419 Blair					Bundamba	Ipswich Inner	Ipswich	Ipswich
340	5,823			362	6,300			3128420 Blair					Bundamba	Ipswich Inner	Ipswich	Ipswich
306				334				3128501 Blair					Churchill - Yamanto	Ipswich Inner	Ipswich	Ipswich
187				187				3128502 Blair					Churchill - Yamanto	Ipswich Inner	Ipswich	Ipswich
244				260				3128503 Blair					Churchill - Yamanto	Ipswich Inner	Ipswich	Ipswich
515				591				3128504 Blair					Churchill - Yamanto	Ipswich Inner	Ipswich	Ipswich
339				375				3128505 Blair					Churchill - Yamanto	Ipswich Inner	Ipswich	Ipswich
393				420				3128506 Blair					Churchill - Yamanto	Ipswich Inner	Ipswich	Ipswich
532				555				3128507 Blair					Churchill - Yamanto	Ipswich Inner	Ipswich	Ipswich
341				386				3128508 Blair					Churchill - Yamanto	Ipswich Inner	Ipswich	Ipswich
312				316				3128509 Blair					Churchill - Yamanto	Ipswich Inner	Ipswich	Ipswich
402				425				3128510 Blair					Churchill - Yamanto	Ipswich Inner	Ipswich	Ipswich
292				325				3128511 Blair					Churchill - Yamanto	Ipswich Inner	Ipswich	Ipswich
237				244				3128512 Blair					Churchill - Yamanto	Ipswich Inner	Ipswich	Ipswich
285				313				3128513 Blair					Churchill - Yamanto	Ipswich Inner	Ipswich	Ipswich
184	4,569			200	4,931			3128514 Blair					Churchill - Yamanto	Ipswich Inner	Ipswich	Ipswich
177				180				3128601 Blair					Ipswich - Central	Ipswich Inner	Ipswich	Ipswich
309				324				3128602 Blair					Ipswich - Central	Ipswich Inner	Ipswich	Ipswich
172				179				3128603 Blair					Ipswich - Central	Ipswich Inner	Ipswich	Ipswich
246				250				3128604 Blair					Ipswich - Central	Ipswich Inner	Ipswich	Ipswich
182				189				3128605 Blair					Ipswich - Central	Ipswich Inner	Ipswich	Ipswich
294				314				3128606 Blair					Ipswich - Central	Ipswich Inner	Ipswich	Ipswich
245				261				3128607 Blair					Ipswich - Central	Ipswich Inner	Ipswich	Ipswich
321				334				3128608 Blair					Ipswich - Central	Ipswich Inner	Ipswich	Ipswich
0				0				3128609 Blair					Ipswich - Central	Ipswich Inner	Ipswich	Ipswich
119				126				3128610 Blair					Ipswich - Central	Ipswich Inner	Ipswich	Ipswich
208				216				3128611 Blair					Ipswich - Central	Ipswich Inner	Ipswich	Ipswich
259				264				3128612 Blair					Ipswich - Central	Ipswich Inner	Ipswich	Ipswich
343				341				3128613 Blair					Ipswich - Central	Ipswich Inner	Ipswich	Ipswich
1				1				3128614 Blair					Ipswich - Central	Ipswich Inner	Ipswich	Ipswich
10				10				3128615 Blair					Ipswich - Central	Ipswich Inner	Ipswich	Ipswich
285				302				3128616 Blair					Ipswich - Central	Ipswich Inner	Ipswich	Ipswich
338				363				3128617 Blair					Ipswich - Central	Ipswich Inner	Ipswich	Ipswich
233				255				3128618 Blair					Ipswich - Central	Ipswich Inner	Ipswich	Ipswich
221				235				3128619 Blair					Ipswich - Central	Ipswich Inner	Ipswich	Ipswich
138				141				3128620 Blair					Ipswich - Central	Ipswich Inner	Ipswich	Ipswich
329	4,430			351	4,636			3128621 Blair					Ipswich - Central	Ipswich Inner	Ipswich	Ipswich
250				253				3128701 Blair					Ipswich - East	Ipswich Inner	Ipswich	Ipswich
424				437				3128702 Blair					Ipswich - East	Ipswich Inner	Ipswich	Ipswich
318				341				3128703 Blair					Ipswich - East	Ipswich Inner	Ipswich	Ipswich
347				377				3128704 Blair					Ipswich - East	Ipswich Inner	Ipswich	Ipswich
186				202				3128705 Blair					Ipswich - East	Ipswich Inner	Ipswich	Ipswich
296				319				3128706 Blair					Ipswich - East	Ipswich Inner	Ipswich	Ipswich
210				227				3128707 Blair					Ipswich - East	Ipswich Inner	Ipswich	Ipswich
215				235				3128708 Blair					Ipswich - East	Ipswich Inner	Ipswich	Ipswich
201				213				3128709 Blair					Ipswich - East	Ipswich Inner	Ipswich	Ipswich
174				185				3128710 Blair					Ipswich - East	Ipswich Inner	Ipswich	Ipswich
255				272				3128711 Blair					Ipswich - East	Ipswich Inner	Ipswich	Ipswich
223				245				3128712 Blair					Ipswich - East	Ipswich Inner	Ipswich	Ipswich
361				360				3128713 Blair					Ipswich - East	Ipswich Inner	Ipswich	Ipswich
284				284				3128714 Blair					Ipswich - East	Ipswich Inner	Ipswich	Ipswich
307				304				3128715 Blair					Ipswich - East	Ipswich Inner	Ipswich	Ipswich
362				383				3128716 Blair					Ipswich - East	Ipswich Inner	Ipswich	Ipswich
213				238				3128717 Blair					Ipswich - East	Ipswich Inner	Ipswich	Ipswich
260				276				3128718 Blair					Ipswich - East	Ipswich Inner	Ipswich	Ipswich
229				228				3128719 Blair					Ipswich - East	Ipswich Inner	Ipswich	Ipswich
267				279				3128720 Blair					Ipswich - East	Ipswich Inner	Ipswich	Ipswich



SA1	Current 6/1/17			Projected 27/9/21				SA1 7DIG CODE	Current CED	If Changed Proposed CED	Divided or T'ferred SA2's - Current	Divided or T'ferred SA2's - Projected	SA2_NAME_2011	SA3_NAME_2011	SA4_NAME_2011	LGA
	SA2	SA3	SA4	SA1	SA2	SA3	SA4									
298				334				3128721	Blair				Ipswich - East	Ipswich Inner	Ipswich	Ipswich
407				458				3128722	Blair				Ipswich - East	Ipswich Inner	Ipswich	Ipswich
427				436				3128723	Blair				Ipswich - East	Ipswich Inner	Ipswich	Ipswich
154				161				3128724	Blair				Ipswich - East	Ipswich Inner	Ipswich	Ipswich
268				280				3128725	Blair				Ipswich - East	Ipswich Inner	Ipswich	Ipswich
258				271				3128726	Blair				Ipswich - East	Ipswich Inner	Ipswich	Ipswich
220				226				3128727	Blair				Ipswich - East	Ipswich Inner	Ipswich	Ipswich
227				256				3128728	Blair				Ipswich - East	Ipswich Inner	Ipswich	Ipswich
334				357				3128729	Blair				Ipswich - East	Ipswich Inner	Ipswich	Ipswich
308				329				3128730	Blair				Ipswich - East	Ipswich Inner	Ipswich	Ipswich
188				208				3128731	Blair				Ipswich - East	Ipswich Inner	Ipswich	Ipswich
171				180				3128732	Blair				Ipswich - East	Ipswich Inner	Ipswich	Ipswich
219				240				3128733	Blair				Ipswich - East	Ipswich Inner	Ipswich	Ipswich
491				524				3128734	Blair				Ipswich - East	Ipswich Inner	Ipswich	Ipswich
248				255				3128735	Blair				Ipswich - East	Ipswich Inner	Ipswich	Ipswich
260				282				3128736	Blair				Ipswich - East	Ipswich Inner	Ipswich	Ipswich
239				240				3128737	Blair				Ipswich - East	Ipswich Inner	Ipswich	Ipswich
298				313				3128738	Blair				Ipswich - East	Ipswich Inner	Ipswich	Ipswich
245				252				3128739	Blair				Ipswich - East	Ipswich Inner	Ipswich	Ipswich
141				141				3128740	Blair				Ipswich - East	Ipswich Inner	Ipswich	Ipswich
271				292				3128741	Blair				Ipswich - East	Ipswich Inner	Ipswich	Ipswich
224				240				3128742	Blair				Ipswich - East	Ipswich Inner	Ipswich	Ipswich
168				175				3128743	Blair				Ipswich - East	Ipswich Inner	Ipswich	Ipswich
247				259				3128744	Blair				Ipswich - East	Ipswich Inner	Ipswich	Ipswich
193				209				3128745	Blair				Ipswich - East	Ipswich Inner	Ipswich	Ipswich
229	12,115			245	12,821			3128746	Blair				Ipswich - East	Ipswich Inner	Ipswich	Ipswich
325				356				3128801	Blair		325	356	Ipswich - North	Ipswich Inner	Ipswich	Ipswich
491				548				3128802	Blair		491	548	Ipswich - North	Ipswich Inner	Ipswich	Ipswich
181				185				3128803	Blair		181	185	Ipswich - North	Ipswich Inner	Ipswich	Ipswich
260				268				3128804	Blair		260	268	Ipswich - North	Ipswich Inner	Ipswich	Ipswich
193				205				3128805	Blair		193	205	Ipswich - North	Ipswich Inner	Ipswich	Ipswich
302				326				3128806	Blair		302	326	Ipswich - North	Ipswich Inner	Ipswich	Ipswich
226				237				3128807	Blair		226	237	Ipswich - North	Ipswich Inner	Ipswich	Ipswich
240				263				3128808	Blair		240	263	Ipswich - North	Ipswich Inner	Ipswich	Ipswich
288				314				3128809	Blair		288	314	Ipswich - North	Ipswich Inner	Ipswich	Ipswich
457				470				3128810	Blair		457	470	Ipswich - North	Ipswich Inner	Ipswich	Ipswich
149				164				3128811	Blair		149	164	Ipswich - North	Ipswich Inner	Ipswich	Ipswich
61	3,173			67	3,403			3128811	Ryan	Blair	61	67	Ipswich - North	Ipswich Inner	Ipswich	Brisbane (NW)
									Blair		3,112	3,336				Ipswich
									Ryan	Blair	61	67				Brisbane (NW)
220				223				3128901	Blair				Karalee - Barellan Point	Ipswich Inner	Ipswich	Ipswich
287				312				3128902	Blair				Karalee - Barellan Point	Ipswich Inner	Ipswich	Ipswich
319				334				3128903	Blair				Karalee - Barellan Point	Ipswich Inner	Ipswich	Ipswich
381				417				3128904	Blair				Karalee - Barellan Point	Ipswich Inner	Ipswich	Ipswich
186				192				3128905	Blair				Karalee - Barellan Point	Ipswich Inner	Ipswich	Ipswich
604				681				3128906	Blair				Karalee - Barellan Point	Ipswich Inner	Ipswich	Ipswich
348				398				3128907	Blair				Karalee - Barellan Point	Ipswich Inner	Ipswich	Ipswich
405				425				3128908	Blair				Karalee - Barellan Point	Ipswich Inner	Ipswich	Ipswich
252				257				3128909	Blair				Karalee - Barellan Point	Ipswich Inner	Ipswich	Ipswich
207				217				3128910	Blair				Karalee - Barellan Point	Ipswich Inner	Ipswich	Ipswich
363				409				3128911	Blair				Karalee - Barellan Point	Ipswich Inner	Ipswich	Ipswich
246	3,818			272	4,137			3128912	Blair				Karalee - Barellan Point	Ipswich Inner	Ipswich	Ipswich
326				394				3129001	Ryan				Karana Downs	Ipswich Inner	Ipswich	Brisbane (NW)
276				298				3129002	Ryan				Karana Downs	Ipswich Inner	Ipswich	Brisbane (NW)
168				179				3129003	Ryan				Karana Downs	Ipswich Inner	Ipswich	Brisbane (NW)
392				442				3129004	Ryan				Karana Downs	Ipswich Inner	Ipswich	Brisbane (NW)
394				440				3129005	Ryan				Karana Downs	Ipswich Inner	Ipswich	Brisbane (NW)
391				437				3129006	Ryan				Karana Downs	Ipswich Inner	Ipswich	Brisbane (NW)
232				237				3129007	Ryan				Karana Downs	Ipswich Inner	Ipswich	Brisbane (NW)
243				255				3129008	Ryan				Karana Downs	Ipswich Inner	Ipswich	Brisbane (NW)
274				280				3129009	Ryan				Karana Downs	Ipswich Inner	Ipswich	Brisbane (NW)
130				138				3129010	Ryan				Karana Downs	Ipswich Inner	Ipswich	Brisbane (NW)
298				318				3129011	Ryan				Karana Downs	Ipswich Inner	Ipswich	Brisbane (NW)
179				184				3129012	Ryan				Karana Downs	Ipswich Inner	Ipswich	Brisbane (NW)
359				382				3129013	Ryan				Karana Downs	Ipswich Inner	Ipswich	Brisbane (NW)
260				275				3129014	Ryan				Karana Downs	Ipswich Inner	Ipswich	Brisbane (NW)
281	4,203			306	4,565			3129015	Ryan				Karana Downs	Ipswich Inner	Ipswich	Brisbane (NW)
487				550				3129101	Blair				Leichhardt - One Mile	Ipswich Inner	Ipswich	Ipswich
276				323				3129102	Blair				Leichhardt - One Mile	Ipswich Inner	Ipswich	Ipswich
246				260				3129103	Blair				Leichhardt - One Mile	Ipswich Inner	Ipswich	Ipswich
311				362				3129104	Blair				Leichhardt - One Mile	Ipswich Inner	Ipswich	Ipswich
193				220				3129105	Blair				Leichhardt - One Mile	Ipswich Inner	Ipswich	Ipswich
340				365				3129106	Blair				Leichhardt - One Mile	Ipswich Inner	Ipswich	Ipswich
310				310				3129107	Blair				Leichhardt - One Mile	Ipswich Inner	Ipswich	Ipswich
143				153				3129108	Blair				Leichhardt - One Mile	Ipswich Inner	Ipswich	Ipswich
193				196				3129109	Blair				Leichhardt - One Mile	Ipswich Inner	Ipswich	Ipswich
221				228				3129110	Blair				Leichhardt - One Mile	Ipswich Inner	Ipswich	Ipswich
308				327				3129111	Blair				Leichhardt - One Mile	Ipswich Inner	Ipswich	Ipswich
233				270				3129112	Blair				Leichhardt - One Mile	Ipswich Inner	Ipswich	Ipswich
424				492				3129113	Blair				Leichhardt - One Mile	Ipswich Inner	Ipswich	Ipswich

SA1	Current 6/1/17			Projected 27/9/21			SA1 7DIG CODE	Current CED	If Changed Proposed CED	Divided or T'ferred SA2's - Current	Divided or T'ferred SA2's - Projected	SA2_NAME_2011	SA3_NAME_2011	SA4_NAME_2011	LGA
	SA2	SA3	SA4	SA1	SA2	SA3									
281				319			3129114	Blair				Leichhardt - One Mile	Ipswich Inner	Ipswich	Ipswich
383				389			3129115	Blair				Leichhardt - One Mile	Ipswich Inner	Ipswich	Ipswich
379				393			3129116	Blair				Leichhardt - One Mile	Ipswich Inner	Ipswich	Ipswich
5	4,733			5	5,162		3129117	Blair				Leichhardt - One Mile	Ipswich Inner	Ipswich	Ipswich
151				155			3129201	Blair				North Ipswich - Tivoli	Ipswich Inner	Ipswich	Ipswich
0				0			3129202	Blair				North Ipswich - Tivoli	Ipswich Inner	Ipswich	Ipswich
160				168			3129203	Blair				North Ipswich - Tivoli	Ipswich Inner	Ipswich	Ipswich
293				334			3129204	Blair				North Ipswich - Tivoli	Ipswich Inner	Ipswich	Ipswich
326				342			3129205	Blair				North Ipswich - Tivoli	Ipswich Inner	Ipswich	Ipswich
132				139			3129206	Blair				North Ipswich - Tivoli	Ipswich Inner	Ipswich	Ipswich
176				184			3129207	Blair				North Ipswich - Tivoli	Ipswich Inner	Ipswich	Ipswich
155				163			3129208	Blair				North Ipswich - Tivoli	Ipswich Inner	Ipswich	Ipswich
168				190			3129209	Blair				North Ipswich - Tivoli	Ipswich Inner	Ipswich	Ipswich
240				262			3129210	Blair				North Ipswich - Tivoli	Ipswich Inner	Ipswich	Ipswich
277				288			3129211	Blair				North Ipswich - Tivoli	Ipswich Inner	Ipswich	Ipswich
276				299			3129212	Blair				North Ipswich - Tivoli	Ipswich Inner	Ipswich	Ipswich
221				227			3129213	Blair				North Ipswich - Tivoli	Ipswich Inner	Ipswich	Ipswich
274				279			3129214	Blair				North Ipswich - Tivoli	Ipswich Inner	Ipswich	Ipswich
149				154			3129215	Blair				North Ipswich - Tivoli	Ipswich Inner	Ipswich	Ipswich
243				254			3129216	Blair				North Ipswich - Tivoli	Ipswich Inner	Ipswich	Ipswich
152				156			3129217	Blair				North Ipswich - Tivoli	Ipswich Inner	Ipswich	Ipswich
236				237			3129218	Blair				North Ipswich - Tivoli	Ipswich Inner	Ipswich	Ipswich
590				593			3129219	Blair				North Ipswich - Tivoli	Ipswich Inner	Ipswich	Ipswich
245	4,464			252	4,676		3129220	Blair				North Ipswich - Tivoli	Ipswich Inner	Ipswich	Ipswich
195				215			3129301	Blair				Raceview	Ipswich Inner	Ipswich	Ipswich
241				276			3129302	Blair				Raceview	Ipswich Inner	Ipswich	Ipswich
220				238			3129303	Blair				Raceview	Ipswich Inner	Ipswich	Ipswich
237				261			3129304	Blair				Raceview	Ipswich Inner	Ipswich	Ipswich
253				269			3129305	Blair				Raceview	Ipswich Inner	Ipswich	Ipswich
286				286			3129306	Blair				Raceview	Ipswich Inner	Ipswich	Ipswich
337				390			3129307	Blair				Raceview	Ipswich Inner	Ipswich	Ipswich
320				330			3129308	Blair				Raceview	Ipswich Inner	Ipswich	Ipswich
298				345			3129309	Blair				Raceview	Ipswich Inner	Ipswich	Ipswich
337				359			3129310	Blair				Raceview	Ipswich Inner	Ipswich	Ipswich
289				305			3129311	Blair				Raceview	Ipswich Inner	Ipswich	Ipswich
239				243			3129312	Blair				Raceview	Ipswich Inner	Ipswich	Ipswich
146				164			3129313	Blair				Raceview	Ipswich Inner	Ipswich	Ipswich
364				396			3129314	Blair				Raceview	Ipswich Inner	Ipswich	Ipswich
464				491			3129315	Blair				Raceview	Ipswich Inner	Ipswich	Ipswich
357				356			3129316	Blair				Raceview	Ipswich Inner	Ipswich	Ipswich
287				301			3129317	Blair				Raceview	Ipswich Inner	Ipswich	Ipswich
258				274			3129318	Blair				Raceview	Ipswich Inner	Ipswich	Ipswich
8				8			3129319	Blair				Raceview	Ipswich Inner	Ipswich	Ipswich
283				290			3129320	Blair				Raceview	Ipswich Inner	Ipswich	Ipswich
320				336			3129321	Blair				Raceview	Ipswich Inner	Ipswich	Ipswich
126				135			3129322	Blair				Raceview	Ipswich Inner	Ipswich	Ipswich
207				228			3129323	Blair				Raceview	Ipswich Inner	Ipswich	Ipswich
262				263			3129324	Blair				Raceview	Ipswich Inner	Ipswich	Ipswich
312				342			3129325	Blair				Raceview	Ipswich Inner	Ipswich	Ipswich
245				258			3129326	Blair				Raceview	Ipswich Inner	Ipswich	Ipswich
181				188			3129327	Blair				Raceview	Ipswich Inner	Ipswich	Ipswich
315				361			3129328	Blair				Raceview	Ipswich Inner	Ipswich	Ipswich
142				152			3129329	Blair				Raceview	Ipswich Inner	Ipswich	Ipswich
464				553			3129330	Blair				Raceview	Ipswich Inner	Ipswich	Ipswich
9				9			3129331	Blair				Raceview	Ipswich Inner	Ipswich	Ipswich
248				277			3129332	Blair				Raceview	Ipswich Inner	Ipswich	Ipswich
340				382			3129333	Blair				Raceview	Ipswich Inner	Ipswich	Ipswich
290				343			3129334	Blair				Raceview	Ipswich Inner	Ipswich	Ipswich
304				321			3129335	Blair				Raceview	Ipswich Inner	Ipswich	Ipswich
771	9,955			889	10,834		3129336	Blair				Raceview	Ipswich Inner	Ipswich	Ipswich
326				364			3129401	Blair		326	364	Ripley	Ipswich Inner	Ipswich	Ipswich
248				272			3129402	Blair		248	272	Ripley	Ipswich Inner	Ipswich	Ipswich
259				290			3129403	Blair		259	290	Ripley	Ipswich Inner	Ipswich	Ipswich
1,062				1,097			3129404	Blair		1,062	1,097	Ripley	Ipswich Inner	Ipswich	Ipswich
0				0			3129404	Blair	Oxley	0	0	Ripley	Ipswich Inner	Ipswich	Ipswich
374				397			3129405	Blair		374	397	Ripley	Ipswich Inner	Ipswich	Ipswich
271				306			3129406	Blair		271	306	Ripley	Ipswich Inner	Ipswich	Ipswich
270				302			3129407	Blair		270	302	Ripley	Ipswich Inner	Ipswich	Ipswich
270	3,080			307	3,335		3129408	Blair		270	307	Ripley	Ipswich Inner	Ipswich	Ipswich
							Blair		Oxley	3,080	3,335				
							Blair		Oxley	0	0				
255				261			3129501	Blair				Riverview	Ipswich Inner	Ipswich	Ipswich
135				140			3129502	Blair				Riverview	Ipswich Inner	Ipswich	Ipswich
8				8			3129503	Blair				Riverview	Ipswich Inner	Ipswich	Ipswich
140				155			3129504	Blair				Riverview	Ipswich Inner	Ipswich	Ipswich
246				248			3129505	Blair				Riverview	Ipswich Inner	Ipswich	Ipswich
278				280			3129506	Blair				Riverview	Ipswich Inner	Ipswich	Ipswich
198				209			3129507	Blair				Riverview	Ipswich Inner	Ipswich	Ipswich
236				262			3129508	Blair				Riverview	Ipswich Inner	Ipswich	Ipswich
248				264			3129509	Blair				Riverview	Ipswich Inner	Ipswich	Ipswich



Current 6/1/17				Projected 27/9/21				SA1 7DIG CODE	Current CED	If Changed Proposed CED	Divided or T'ferred SA2's - Current	Divided or T'ferred SA2's - Projected	SA2_NAME_2011	SA3_NAME_2011	SA4_NAME_2011	LGA
SA1	SA2	SA3	SA4	SA1	SA2	SA3	SA4									
0	1,744	69,214		0	1,827	74,237		3129510	Blair		0	0	Riverview	Ipswich Inner	Ipswich	Ipswich
0				0				3129601	Blair	Oxley	0	0	Bellbird Park - Brookwater	Springfield - Redbank	Ipswich	Ipswich
463				467				3129601	Oxley		463	467	Bellbird Park - Brookwater	Springfield - Redbank	Ipswich	Ipswich
958				1,011				3129602	Oxley		958	1,011	Bellbird Park - Brookwater	Springfield - Redbank	Ipswich	Ipswich
633				718				3129603	Oxley		633	718	Bellbird Park - Brookwater	Springfield - Redbank	Ipswich	Ipswich
871				979				3129604	Oxley		871	979	Bellbird Park - Brookwater	Springfield - Redbank	Ipswich	Ipswich
536				600				3129605	Oxley		536	600	Bellbird Park - Brookwater	Springfield - Redbank	Ipswich	Ipswich
430				477				3129606	Oxley		430	477	Bellbird Park - Brookwater	Springfield - Redbank	Ipswich	Ipswich
243				269				3129607	Oxley		243	269	Bellbird Park - Brookwater	Springfield - Redbank	Ipswich	Ipswich
217				237				3129608	Oxley		217	237	Bellbird Park - Brookwater	Springfield - Redbank	Ipswich	Ipswich
311				343				3129609	Oxley		311	343	Bellbird Park - Brookwater	Springfield - Redbank	Ipswich	Ipswich
377				432				3129610	Oxley		377	432	Bellbird Park - Brookwater	Springfield - Redbank	Ipswich	Ipswich
238				269				3129611	Oxley		238	269	Bellbird Park - Brookwater	Springfield - Redbank	Ipswich	Ipswich
285				326				3129612	Oxley		285	326	Bellbird Park - Brookwater	Springfield - Redbank	Ipswich	Ipswich
328				330				3129613	Oxley		328	330	Bellbird Park - Brookwater	Springfield - Redbank	Ipswich	Ipswich
236				263				3129614	Oxley		236	263	Bellbird Park - Brookwater	Springfield - Redbank	Ipswich	Ipswich
277				308				3129615	Oxley		277	308	Bellbird Park - Brookwater	Springfield - Redbank	Ipswich	Ipswich
284				318				3129616	Oxley		284	318	Bellbird Park - Brookwater	Springfield - Redbank	Ipswich	Ipswich
342				373				3129617	Oxley		342	373	Bellbird Park - Brookwater	Springfield - Redbank	Ipswich	Ipswich
226				257				3129618	Oxley		226	257	Bellbird Park - Brookwater	Springfield - Redbank	Ipswich	Ipswich
657	7,912			706	8,683			3129619	Oxley		657	706	Bellbird Park - Brookwater	Springfield - Redbank	Ipswich	Ipswich
									Blair	Oxley	0	0				
									Oxley		7,912	8,683				
253				268				3129701	Oxley				Camira - Gailles	Springfield - Redbank	Ipswich	Ipswich
244				260				3129702	Oxley				Camira - Gailles	Springfield - Redbank	Ipswich	Ipswich
277				307				3129703	Oxley				Camira - Gailles	Springfield - Redbank	Ipswich	Ipswich
345				373				3129704	Oxley				Camira - Gailles	Springfield - Redbank	Ipswich	Ipswich
162				176				3129705	Oxley				Camira - Gailles	Springfield - Redbank	Ipswich	Ipswich
172				187				3129706	Oxley				Camira - Gailles	Springfield - Redbank	Ipswich	Ipswich
365				396				3129707	Oxley				Camira - Gailles	Springfield - Redbank	Ipswich	Ipswich
218				244				3129708	Oxley				Camira - Gailles	Springfield - Redbank	Ipswich	Ipswich
308				320				3129709	Oxley				Camira - Gailles	Springfield - Redbank	Ipswich	Ipswich
177				191				3129710	Oxley				Camira - Gailles	Springfield - Redbank	Ipswich	Ipswich
142				151				3129711	Oxley				Camira - Gailles	Springfield - Redbank	Ipswich	Ipswich
365				423				3129712	Oxley				Camira - Gailles	Springfield - Redbank	Ipswich	Ipswich
207				219				3129713	Oxley				Camira - Gailles	Springfield - Redbank	Ipswich	Ipswich
0				0				3129714	Oxley				Camira - Gailles	Springfield - Redbank	Ipswich	Ipswich
177				192				3129715	Oxley				Camira - Gailles	Springfield - Redbank	Ipswich	Ipswich
233				254				3129716	Oxley				Camira - Gailles	Springfield - Redbank	Ipswich	Ipswich
279				301				3129717	Oxley				Camira - Gailles	Springfield - Redbank	Ipswich	Ipswich
275				293				3129718	Oxley				Camira - Gailles	Springfield - Redbank	Ipswich	Ipswich
394				432				3129719	Oxley				Camira - Gailles	Springfield - Redbank	Ipswich	Ipswich
400				437				3129720	Oxley				Camira - Gailles	Springfield - Redbank	Ipswich	Ipswich
314				330				3129721	Oxley				Camira - Gailles	Springfield - Redbank	Ipswich	Ipswich
236				248				3129722	Oxley				Camira - Gailles	Springfield - Redbank	Ipswich	Ipswich
239				258				3129723	Oxley				Camira - Gailles	Springfield - Redbank	Ipswich	Ipswich
316	6,098			357	6,617			3129724	Oxley				Camira - Gailles	Springfield - Redbank	Ipswich	Ipswich
1	1			1	1			3129801	Oxley				Carole Park	Springfield - Redbank	Ipswich	Ipswich
195				203				3129901	Oxley		195	203	Collingwood Park - Redbank	Springfield - Redbank	Ipswich	Ipswich
158				171				3129902	Oxley		158	171	Collingwood Park - Redbank	Springfield - Redbank	Ipswich	Ipswich
204				226				3129903	Oxley		204	226	Collingwood Park - Redbank	Springfield - Redbank	Ipswich	Ipswich
186				200				3129904	Oxley		186	200	Collingwood Park - Redbank	Springfield - Redbank	Ipswich	Ipswich
337				352				3129905	Oxley		337	352	Collingwood Park - Redbank	Springfield - Redbank	Ipswich	Ipswich
340				356				3129906	Oxley		340	356	Collingwood Park - Redbank	Springfield - Redbank	Ipswich	Ipswich
228				250				3129907	Oxley		228	250	Collingwood Park - Redbank	Springfield - Redbank	Ipswich	Ipswich
242				273				3129908	Blair	Oxley	242	273	Collingwood Park - Redbank	Springfield - Redbank	Ipswich	Ipswich
251				278				3129909	Blair	Oxley	251	278	Collingwood Park - Redbank	Springfield - Redbank	Ipswich	Ipswich
225				235				3129910	Blair	Oxley	225	235	Collingwood Park - Redbank	Springfield - Redbank	Ipswich	Ipswich
146				162				3129911	Blair	Oxley	146	162	Collingwood Park - Redbank	Springfield - Redbank	Ipswich	Ipswich
322				347				3129912	Blair	Oxley	322	347	Collingwood Park - Redbank	Springfield - Redbank	Ipswich	Ipswich
339				388				3129913	Oxley		339	388	Collingwood Park - Redbank	Springfield - Redbank	Ipswich	Ipswich
436				484				3129914	Blair	Oxley	436	484	Collingwood Park - Redbank	Springfield - Redbank	Ipswich	Ipswich
300				353				3129915	Blair	Oxley	300	353	Collingwood Park - Redbank	Springfield - Redbank	Ipswich	Ipswich
277				322				3129916	Blair	Oxley	277	322	Collingwood Park - Redbank	Springfield - Redbank	Ipswich	Ipswich
4				5				3129917	Blair	Oxley	4	5	Collingwood Park - Redbank	Springfield - Redbank	Ipswich	Ipswich
1				1				3129917	Oxley		1	1	Collingwood Park - Redbank	Springfield - Redbank	Ipswich	Ipswich
0				0				3129918	Blair	Oxley	0	0	Collingwood Park - Redbank	Springfield - Redbank	Ipswich	Ipswich
0				0				3129919	Oxley		0	0	Collingwood Park - Redbank	Springfield - Redbank	Ipswich	Ipswich
8				9				3129920	Oxley		8	9	Collingwood Park - Redbank	Springfield - Redbank	Ipswich	Ipswich
122				129				3129921	Oxley		122	129	Collingwood Park - Redbank	Springfield - Redbank	Ipswich	Ipswich
143				161				3129922	Oxley		143	161	Collingwood Park - Redbank	Springfield - Redbank	Ipswich	Ipswich
213				236				3129923	Oxley		213	236	Collingwood Park - Redbank	Springfield - Redbank	Ipswich	Ipswich
202	4,879			217	5,358			3129924	Blair	Oxley	202	217	Collingwood Park - Redbank	Springfield - Redbank	Ipswich	Ipswich
									Blair	Oxley	2,405	2,676				
									Oxley		2,474	2,682				
225				249				3130001	Oxley				Goodna	Springfield - Redbank	Ipswich	Ipswich
321				346				3130002	Oxley				Goodna	Springfield - Redbank	Ipswich	Ipswich
288				308				3130003	Oxley				Goodna	Springfield - Redbank	Ipswich	Ipswich
181				196				3130004	Oxley				Goodna	Springfield - Redbank	Ipswich	Ipswich
326				378				3130005	Oxley				Goodna	Springfield - Redbank	Ipswich	Ipswich



SA1	Current 6/1/17			Projected 27/9/21				SA1 7DIG CODE	Current CED	If Changed Proposed CED	Divided or T'ferred SA2's - Current	Divided or T'ferred SA2's - Projected	SA2_NAME_2011	SA3_NAME_2011	SA4_NAME_2011	LGA
	SA2	SA3	SA4	SA1	SA2	SA3	SA4									
332				377				3130006	Oxley				Goodna	Springfield - Redbank	Ipswich	Ipswich
270				294				3130007	Oxley				Goodna	Springfield - Redbank	Ipswich	Ipswich
429				472				3130008	Oxley				Goodna	Springfield - Redbank	Ipswich	Ipswich
200				221				3130009	Oxley				Goodna	Springfield - Redbank	Ipswich	Ipswich
187				212				3130010	Oxley				Goodna	Springfield - Redbank	Ipswich	Ipswich
109				118				3130011	Oxley				Goodna	Springfield - Redbank	Ipswich	Ipswich
204				224				3130012	Oxley				Goodna	Springfield - Redbank	Ipswich	Ipswich
271				310				3130013	Oxley				Goodna	Springfield - Redbank	Ipswich	Ipswich
122				139				3130014	Oxley				Goodna	Springfield - Redbank	Ipswich	Ipswich
219				237				3130015	Oxley				Goodna	Springfield - Redbank	Ipswich	Ipswich
385				437				3130016	Oxley				Goodna	Springfield - Redbank	Ipswich	Ipswich
180				200				3130017	Oxley				Goodna	Springfield - Redbank	Ipswich	Ipswich
335				389				3130018	Oxley				Goodna	Springfield - Redbank	Ipswich	Ipswich
452				517				3130019	Oxley				Goodna	Springfield - Redbank	Ipswich	Ipswich
261				279				3130020	Oxley				Goodna	Springfield - Redbank	Ipswich	Ipswich
314	5,611			345	6,248			3130021	Oxley				Goodna	Springfield - Redbank	Ipswich	Ipswich
4	4			4	4			3130101	Blair				New Chum	Springfield - Redbank	Ipswich	Ipswich
241				264				3130201	Oxley		241	264	Redbank Plains	Springfield - Redbank	Ipswich	Ipswich
374				374				3130202	Blair Oxley		374	374	Redbank Plains	Springfield - Redbank	Ipswich	Ipswich
278				324				3130203	Oxley		278	324	Redbank Plains	Springfield - Redbank	Ipswich	Ipswich
481				558				3130204	Blair Oxley		481	558	Redbank Plains	Springfield - Redbank	Ipswich	Ipswich
323				371				3130205	Oxley		323	371	Redbank Plains	Springfield - Redbank	Ipswich	Ipswich
27				31				3130206	Blair Oxley		27	31	Redbank Plains	Springfield - Redbank	Ipswich	Ipswich
283				321				3130207	Blair Oxley		283	321	Redbank Plains	Springfield - Redbank	Ipswich	Ipswich
238				277				3130208	Blair Oxley		238	277	Redbank Plains	Springfield - Redbank	Ipswich	Ipswich
296				329				3130209	Blair Oxley		296	329	Redbank Plains	Springfield - Redbank	Ipswich	Ipswich
269				303				3130210	Blair Oxley		269	303	Redbank Plains	Springfield - Redbank	Ipswich	Ipswich
202				222				3130211	Oxley		202	222	Redbank Plains	Springfield - Redbank	Ipswich	Ipswich
280				320				3130212	Blair Oxley		280	320	Redbank Plains	Springfield - Redbank	Ipswich	Ipswich
1,084				1,220				3130213	Blair Oxley		1,084	1,220	Redbank Plains	Springfield - Redbank	Ipswich	Ipswich
863				992				3130214	Blair Oxley		863	992	Redbank Plains	Springfield - Redbank	Ipswich	Ipswich
355				400				3130215	Blair Oxley		355	400	Redbank Plains	Springfield - Redbank	Ipswich	Ipswich
304				330				3130216	Blair Oxley		304	330	Redbank Plains	Springfield - Redbank	Ipswich	Ipswich
367				416				3130217	Blair Oxley		367	416	Redbank Plains	Springfield - Redbank	Ipswich	Ipswich
260				290				3130218	Oxley		260	290	Redbank Plains	Springfield - Redbank	Ipswich	Ipswich
239				263				3130219	Oxley		239	263	Redbank Plains	Springfield - Redbank	Ipswich	Ipswich
202				229				3130220	Oxley		202	229	Redbank Plains	Springfield - Redbank	Ipswich	Ipswich
263				306				3130221	Oxley		263	306	Redbank Plains	Springfield - Redbank	Ipswich	Ipswich
206				222				3130222	Oxley		206	222	Redbank Plains	Springfield - Redbank	Ipswich	Ipswich
211				232				3130223	Oxley		211	232	Redbank Plains	Springfield - Redbank	Ipswich	Ipswich
196				214				3130224	Oxley		196	214	Redbank Plains	Springfield - Redbank	Ipswich	Ipswich
203				218				3130225	Oxley		203	218	Redbank Plains	Springfield - Redbank	Ipswich	Ipswich
181				204				3130226	Blair Oxley		181	204	Redbank Plains	Springfield - Redbank	Ipswich	Ipswich
354				402				3130227	Oxley		354	402	Redbank Plains	Springfield - Redbank	Ipswich	Ipswich
182				205				3130228	Oxley		182	205	Redbank Plains	Springfield - Redbank	Ipswich	Ipswich
332				359				3130229	Oxley		332	359	Redbank Plains	Springfield - Redbank	Ipswich	Ipswich
175	9,269			195	10,391			3130230	Oxley		175	195	Redbank Plains	Springfield - Redbank	Ipswich	Ipswich
									Blair Oxley		5,402	6,075				
									Oxley		3,867	4,316				
245				266				3130301	Oxley				Springfield	Springfield - Redbank	Ipswich	Ipswich
340				364				3130302	Oxley				Springfield	Springfield - Redbank	Ipswich	Ipswich
269				297				3130303	Oxley				Springfield	Springfield - Redbank	Ipswich	Ipswich
167				177				3130304	Oxley				Springfield	Springfield - Redbank	Ipswich	Ipswich
304				348				3130305	Oxley				Springfield	Springfield - Redbank	Ipswich	Ipswich
500				582				3130306	Oxley				Springfield	Springfield - Redbank	Ipswich	Ipswich
129				142				3130307	Oxley				Springfield	Springfield - Redbank	Ipswich	Ipswich
292				314				3130308	Oxley				Springfield	Springfield - Redbank	Ipswich	Ipswich
300				335				3130309	Oxley				Springfield	Springfield - Redbank	Ipswich	Ipswich
408				458				3130310	Oxley				Springfield	Springfield - Redbank	Ipswich	Ipswich
303				337				3130311	Oxley				Springfield	Springfield - Redbank	Ipswich	Ipswich
174				191				3130312	Oxley				Springfield	Springfield - Redbank	Ipswich	Ipswich
281				303				3130313	Oxley				Springfield	Springfield - Redbank	Ipswich	Ipswich
2	3,714			2	4,116			3130314	Oxley				Springfield	Springfield - Redbank	Ipswich	Ipswich
601				701				3130401	Oxley		601	701	Springfield Lakes	Springfield - Redbank	Ipswich	Ipswich
682				793				3130402	Oxley		682	793	Springfield Lakes	Springfield - Redbank	Ipswich	Ipswich
410				451				3130403	Blair Oxley		410	451	Springfield Lakes	Springfield - Redbank	Ipswich	Ipswich
1,021				1,182				3130404	Blair Oxley		1,021	1,182	Springfield Lakes	Springfield - Redbank	Ipswich	Ipswich
575				575				3130405	Blair Oxley		575	575	Springfield Lakes	Springfield - Redbank	Ipswich	Ipswich
								3130405	Blair		0	0	Springfield Lakes	Springfield - Redbank	Ipswich	Ipswich
248				287				3130406	Oxley		248	287	Springfield Lakes	Springfield - Redbank	Ipswich	Ipswich
176				206				3130407	Oxley		176	206	Springfield Lakes	Springfield - Redbank	Ipswich	Ipswich
161				178				3130408	Oxley		161	178	Springfield Lakes	Springfield - Redbank	Ipswich	Ipswich
351				401				3130409	Oxley		351	401	Springfield Lakes	Springfield - Redbank	Ipswich	Ipswich
376				433				3130410	Oxley		376	433	Springfield Lakes	Springfield - Redbank	Ipswich	Ipswich
188				211				3130411	Oxley		188	211	Springfield Lakes	Springfield - Redbank	Ipswich	Ipswich
217				246				3130412	Oxley		217	246	Springfield Lakes	Springfield - Redbank	Ipswich	Ipswich
188				206				3130413	Oxley		188	206	Springfield Lakes	Springfield - Redbank	Ipswich	Ipswich
232				267				3130414	Oxley		232	267	Springfield Lakes	Springfield - Redbank	Ipswich	Ipswich
180				204				3130415	Oxley		180	204	Springfield Lakes	Springfield - Redbank	Ipswich	Ipswich
230				259				3130416	Oxley		230	259	Springfield Lakes	Springfield - Redbank	Ipswich	Ipswich

SA1	Current 6/1/17				Projected 27/9/21				SA1 7DIG CODE	Current CED	If Changed Proposed CED	Divided or T'ferred SA2's - Current	Divided or T'ferred SA2's - Projected	SA2_NAME_2011	SA3_NAME_2011	SA4_NAME_2011	LGA
	SA2	SA3	SA4	SA1	SA2	SA3	SA4										
702				716				3130417	Blair	Oxley		702	716	Springfield Lakes	Springfield - Redbank	Ipswich	Ipswich
210				228				3130418	Oxley			210	228	Springfield Lakes	Springfield - Redbank	Ipswich	Ipswich
397				469				3130419	Oxley			397	469	Springfield Lakes	Springfield - Redbank	Ipswich	Ipswich
633				745				3130420	Oxley			633	745	Springfield Lakes	Springfield - Redbank	Ipswich	Ipswich
228	8,006	45,494	198,039	254	9,012	50,430	214,432	3130421	Oxley			228	254	Springfield Lakes	Springfield - Redbank	Ipswich	Ipswich
									Blair	Oxley		2,708	2,924				
									Blair			0	0				
									Oxley			5,298	6,088				
185				195				3130501	Wright					Beaudesert	Beaudesert	Logan - Beaudesert	Scenic Rim Regional
247				261				3130502	Wright					Beaudesert	Beaudesert	Logan - Beaudesert	Scenic Rim Regional
344				353				3130503	Wright					Beaudesert	Beaudesert	Logan - Beaudesert	Scenic Rim Regional
174				182				3130504	Wright					Beaudesert	Beaudesert	Logan - Beaudesert	Scenic Rim Regional
287				298				3130505	Wright					Beaudesert	Beaudesert	Logan - Beaudesert	Scenic Rim Regional
380				412				3130506	Wright					Beaudesert	Beaudesert	Logan - Beaudesert	Scenic Rim Regional
241				257				3130507	Wright					Beaudesert	Beaudesert	Logan - Beaudesert	Scenic Rim Regional
375				384				3130508	Wright					Beaudesert	Beaudesert	Logan - Beaudesert	Scenic Rim Regional
314				345				3130509	Wright					Beaudesert	Beaudesert	Logan - Beaudesert	Scenic Rim Regional
520				518				3130510	Wright					Beaudesert	Beaudesert	Logan - Beaudesert	Scenic Rim Regional
688				716				3130511	Wright					Beaudesert	Beaudesert	Logan - Beaudesert	Scenic Rim Regional
300				303				3130512	Wright					Beaudesert	Beaudesert	Logan - Beaudesert	Scenic Rim Regional
240				253				3130513	Wright					Beaudesert	Beaudesert	Logan - Beaudesert	Scenic Rim Regional
661				663				3130514	Wright					Beaudesert	Beaudesert	Logan - Beaudesert	Scenic Rim Regional
200				202				3130515	Wright					Beaudesert	Beaudesert	Logan - Beaudesert	Scenic Rim Regional
456				483				3130516	Wright					Beaudesert	Beaudesert	Logan - Beaudesert	Scenic Rim Regional
320				325				3130517	Wright					Beaudesert	Beaudesert	Logan - Beaudesert	Scenic Rim Regional
237				248				3130518	Wright					Beaudesert	Beaudesert	Logan - Beaudesert	Scenic Rim Regional
267				270				3130519	Wright					Beaudesert	Beaudesert	Logan - Beaudesert	Scenic Rim Regional
432				478				3130520	Wright					Beaudesert	Beaudesert	Logan - Beaudesert	Scenic Rim Regional
329				344				3130521	Wright					Beaudesert	Beaudesert	Logan - Beaudesert	Scenic Rim Regional
144				145				3130522	Wright					Beaudesert	Beaudesert	Logan - Beaudesert	Scenic Rim Regional
219				224				3130523	Wright					Beaudesert	Beaudesert	Logan - Beaudesert	Scenic Rim Regional
355				380				3130524	Wright					Beaudesert	Beaudesert	Logan - Beaudesert	Scenic Rim Regional
140				143				3130525	Wright					Beaudesert	Beaudesert	Logan - Beaudesert	Scenic Rim Regional
204				212				3130526	Wright					Beaudesert	Beaudesert	Logan - Beaudesert	Scenic Rim Regional
346				353				3130527	Wright					Beaudesert	Beaudesert	Logan - Beaudesert	Scenic Rim Regional
188				192				3130528	Wright					Beaudesert	Beaudesert	Logan - Beaudesert	Scenic Rim Regional
121				124				3130529	Wright					Beaudesert	Beaudesert	Logan - Beaudesert	Scenic Rim Regional
377	9,291	9,291		420	9,683	9,683		3130530	Wright					Beaudesert	Beaudesert	Logan - Beaudesert	Scenic Rim Regional
10				10				3130601	Forde					Beenleigh	Beenleigh	Logan - Beaudesert	Logan
159				170				3130602	Forde					Beenleigh	Beenleigh	Logan - Beaudesert	Logan
299				334				3130603	Forde					Beenleigh	Beenleigh	Logan - Beaudesert	Logan
281				309				3130604	Forde					Beenleigh	Beenleigh	Logan - Beaudesert	Logan
163				170				3130605	Forde					Beenleigh	Beenleigh	Logan - Beaudesert	Logan
221				240				3130606	Forde					Beenleigh	Beenleigh	Logan - Beaudesert	Logan
175				194				3130607	Forde					Beenleigh	Beenleigh	Logan - Beaudesert	Logan
348				387				3130608	Forde					Beenleigh	Beenleigh	Logan - Beaudesert	Logan
327				362				3130609	Forde					Beenleigh	Beenleigh	Logan - Beaudesert	Logan
240				245				3130610	Forde					Beenleigh	Beenleigh	Logan - Beaudesert	Logan
343				366				3130611	Forde					Beenleigh	Beenleigh	Logan - Beaudesert	Logan
184				201				3130612	Forde					Beenleigh	Beenleigh	Logan - Beaudesert	Logan
173				182				3130613	Forde					Beenleigh	Beenleigh	Logan - Beaudesert	Logan
388				435				3130614	Forde					Beenleigh	Beenleigh	Logan - Beaudesert	Logan
272				283				3130615	Forde					Beenleigh	Beenleigh	Logan - Beaudesert	Logan
223				238				3130616	Forde					Beenleigh	Beenleigh	Logan - Beaudesert	Logan
342				366				3130617	Forde					Beenleigh	Beenleigh	Logan - Beaudesert	Logan
339				365				3130618	Forde					Beenleigh	Beenleigh	Logan - Beaudesert	Logan
120				126				3130619	Forde					Beenleigh	Beenleigh	Logan - Beaudesert	Logan
204				231				3130620	Forde					Beenleigh	Beenleigh	Logan - Beaudesert	Logan
177				183				3130621	Forde					Beenleigh	Beenleigh	Logan - Beaudesert	Logan
2				2				3130622	Forde					Beenleigh	Beenleigh	Logan - Beaudesert	Logan
123	5,113			131	5,530			3130623	Forde					Beenleigh	Beenleigh	Logan - Beaudesert	Logan
296				328				3130701	Forde					Eagleby	Beenleigh	Logan - Beaudesert	Logan
292				318				3130702	Forde					Eagleby	Beenleigh	Logan - Beaudesert	Logan
286				312				3130703	Forde					Eagleby	Beenleigh	Logan - Beaudesert	Logan
270				304				3130704	Forde					Eagleby	Beenleigh	Logan - Beaudesert	Logan
53				58				3130705	Forde					Eagleby	Beenleigh	Logan - Beaudesert	Logan
10				11				3130706	Forde					Eagleby	Beenleigh	Logan - Beaudesert	Logan
341				362				3130707	Forde					Eagleby	Beenleigh	Logan - Beaudesert	Logan
907				1,010				3130708	Forde					Eagleby	Beenleigh	Logan - Beaudesert	Logan
499				560				3130709	Forde					Eagleby	Beenleigh	Logan - Beaudesert	Logan
345				382				3130710	Forde					Eagleby	Beenleigh	Logan - Beaudesert	Logan
166				184				3130711	Forde					Eagleby	Beenleigh	Logan - Beaudesert	Logan
399				454				3130712	Forde					Eagleby	Beenleigh	Logan - Beaudesert	Logan
297				320				3130713	Forde					Eagleby	Beenleigh	Logan - Beaudesert	Logan
499				562				3130714	Forde					Eagleby	Beenleigh	Logan - Beaudesert	Logan
213				228				3130715	Forde					Eagleby	Beenleigh	Logan - Beaudesert	Logan
227				235				3130716	Forde					Eagleby	Beenleigh	Logan - Beaudesert	Logan
263				288				3130717	Forde					Eagleby	Beenleigh	Logan - Beaudesert	Logan
303				324				3130718	Forde					Eagleby	Beenleigh	Logan - Beaudesert	Logan
761				820				3130719	Forde					Eagleby	Beenleigh	Logan - Beaudesert	Logan



SA1	Current 6/1/17			Projected 27/9/21			SA1 7DIG CODE	Current CED	If Changed Proposed CED	Divided or T'ferred SA2's - Current	Divided or T'ferred SA2's - Projected	SA2_NAME_2011	SA3_NAME_2011	SA4_NAME_2011	LGA
	SA2	SA3	SA4	SA1	SA2	SA3									
100				105			3130720	Forde				Eagleby	Beenleigh	Logan - Beaudesert	Logan
307				346			3130721	Forde				Eagleby	Beenleigh	Logan - Beaudesert	Logan
278				302			3130722	Forde				Eagleby	Beenleigh	Logan - Beaudesert	Logan
326				353			3130723	Forde				Eagleby	Beenleigh	Logan - Beaudesert	Logan
146				155			3130724	Forde				Eagleby	Beenleigh	Logan - Beaudesert	Logan
350	7,934			390	8,711		3130725	Forde				Eagleby	Beenleigh	Logan - Beaudesert	Logan
192				217			3130801	Forde				Edens Landing - Holmview	Beenleigh	Logan - Beaudesert	Logan
444				510			3130802	Forde				Edens Landing - Holmview	Beenleigh	Logan - Beaudesert	Logan
211				233			3130803	Forde				Edens Landing - Holmview	Beenleigh	Logan - Beaudesert	Logan
292				316			3130804	Forde				Edens Landing - Holmview	Beenleigh	Logan - Beaudesert	Logan
313				348			3130805	Forde				Edens Landing - Holmview	Beenleigh	Logan - Beaudesert	Logan
219				229			3130806	Forde				Edens Landing - Holmview	Beenleigh	Logan - Beaudesert	Logan
259				290			3130807	Forde				Edens Landing - Holmview	Beenleigh	Logan - Beaudesert	Logan
224				253			3130808	Forde				Edens Landing - Holmview	Beenleigh	Logan - Beaudesert	Logan
200				227			3130809	Forde				Edens Landing - Holmview	Beenleigh	Logan - Beaudesert	Logan
121				127			3130810	Forde				Edens Landing - Holmview	Beenleigh	Logan - Beaudesert	Logan
186				197			3130811	Forde				Edens Landing - Holmview	Beenleigh	Logan - Beaudesert	Logan
815				909			3130812	Forde				Edens Landing - Holmview	Beenleigh	Logan - Beaudesert	Logan
286				302			3130813	Forde				Edens Landing - Holmview	Beenleigh	Logan - Beaudesert	Logan
297				333			3130814	Forde				Edens Landing - Holmview	Beenleigh	Logan - Beaudesert	Logan
177	4,236			185	4,676		3130815	Forde				Edens Landing - Holmview	Beenleigh	Logan - Beaudesert	Logan
328				356			3130901	Forde				Mount Warren Park	Beenleigh	Logan - Beaudesert	Logan
252				259			3130902	Forde				Mount Warren Park	Beenleigh	Logan - Beaudesert	Logan
320				329			3130903	Forde				Mount Warren Park	Beenleigh	Logan - Beaudesert	Logan
215				223			3130904	Forde				Mount Warren Park	Beenleigh	Logan - Beaudesert	Logan
312				332			3130905	Forde				Mount Warren Park	Beenleigh	Logan - Beaudesert	Logan
256				281			3130906	Forde				Mount Warren Park	Beenleigh	Logan - Beaudesert	Logan
203				218			3130907	Forde				Mount Warren Park	Beenleigh	Logan - Beaudesert	Logan
249				268			3130908	Forde				Mount Warren Park	Beenleigh	Logan - Beaudesert	Logan
344				392			3130909	Forde				Mount Warren Park	Beenleigh	Logan - Beaudesert	Logan
214				235			3130910	Forde				Mount Warren Park	Beenleigh	Logan - Beaudesert	Logan
167				185			3130911	Forde				Mount Warren Park	Beenleigh	Logan - Beaudesert	Logan
155				155			3130912	Forde				Mount Warren Park	Beenleigh	Logan - Beaudesert	Logan
284				310			3130913	Forde				Mount Warren Park	Beenleigh	Logan - Beaudesert	Logan
173				175			3130914	Forde				Mount Warren Park	Beenleigh	Logan - Beaudesert	Logan
290				296			3130915	Forde				Mount Warren Park	Beenleigh	Logan - Beaudesert	Logan
135	3,897			143	4,157		3130916	Forde				Mount Warren Park	Beenleigh	Logan - Beaudesert	Logan
237				246			3131001	Forde	Wright	237	246	Wolffdene - Bahrs Scrub	Beenleigh	Logan - Beaudesert	Logan
377				401			3131002	Forde	Wright	377	401	Wolffdene - Bahrs Scrub	Beenleigh	Logan - Beaudesert	Logan
396				431			3131003	Forde	Wright	396	431	Wolffdene - Bahrs Scrub	Beenleigh	Logan - Beaudesert	Logan
490				516			3131004	Forde	Wright	490	516	Wolffdene - Bahrs Scrub	Beenleigh	Logan - Beaudesert	Logan
449				491			3131005	Forde	Wright	449	491	Wolffdene - Bahrs Scrub	Beenleigh	Logan - Beaudesert	Logan
208				221			3131006	Forde	Wright	208	221	Wolffdene - Bahrs Scrub	Beenleigh	Logan - Beaudesert	Logan
389				412			3131007	Forde	Wright	389	412	Wolffdene - Bahrs Scrub	Beenleigh	Logan - Beaudesert	Logan
366				393			3131008	Forde	Wright	366	393	Wolffdene - Bahrs Scrub	Beenleigh	Logan - Beaudesert	Logan
246				256			3131009	Forde	Wright	246	256	Wolffdene - Bahrs Scrub	Beenleigh	Logan - Beaudesert	Logan
491				534			3131010	Forde	Wright	491	534	Wolffdene - Bahrs Scrub	Beenleigh	Logan - Beaudesert	Logan
296	3,945	25,125		304	4,205	27,279	3131011	Forde	Wright	296	304	Wolffdene - Bahrs Scrub	Beenleigh	Logan - Beaudesert	Logan
								Forde	Wright	3,945	4,205				
199				216			3131101	Forde	Wright	199	216	Boronia Heights - Park Ridge	Browns Plains	Logan - Beaudesert	Logan
265				286			3131102	Forde	Wright	265	286	Boronia Heights - Park Ridge	Browns Plains	Logan - Beaudesert	Logan
349				409			3131103	Forde	Wright	349	409	Boronia Heights - Park Ridge	Browns Plains	Logan - Beaudesert	Logan
351				364			3131104	Forde	Wright	351	364	Boronia Heights - Park Ridge	Browns Plains	Logan - Beaudesert	Logan
327				336			3131105	Forde	Wright	327	336	Boronia Heights - Park Ridge	Browns Plains	Logan - Beaudesert	Logan
388				387			3131106	Forde	Wright	388	387	Boronia Heights - Park Ridge	Browns Plains	Logan - Beaudesert	Logan
258				282			3131107	Forde	Wright	258	282	Boronia Heights - Park Ridge	Browns Plains	Logan - Beaudesert	Logan
273				288			3131108	Forde	Wright	273	288	Boronia Heights - Park Ridge	Browns Plains	Logan - Beaudesert	Logan
670				713			3131109	Forde	Wright	670	713	Boronia Heights - Park Ridge	Browns Plains	Logan - Beaudesert	Logan
153				160			3131110	Forde	Wright	153	160	Boronia Heights - Park Ridge	Browns Plains	Logan - Beaudesert	Logan
173				184			3131111	Forde	Wright	173	184	Boronia Heights - Park Ridge	Browns Plains	Logan - Beaudesert	Logan
149				156			3131112	Forde	Wright	149	156	Boronia Heights - Park Ridge	Browns Plains	Logan - Beaudesert	Logan
199				213			3131113	Forde	Wright	199	213	Boronia Heights - Park Ridge	Browns Plains	Logan - Beaudesert	Logan
318				313			3131114	Forde	Wright	318	313	Boronia Heights - Park Ridge	Browns Plains	Logan - Beaudesert	Logan
330				354			3131115	Forde	Wright	330	354	Boronia Heights - Park Ridge	Browns Plains	Logan - Beaudesert	Logan
253				279			3131116	Forde	Wright	253	279	Boronia Heights - Park Ridge	Browns Plains	Logan - Beaudesert	Logan
279				282			3131117	Forde	Wright	279	282	Boronia Heights - Park Ridge	Browns Plains	Logan - Beaudesert	Logan
222				224			3131118	Forde	Wright	222	224	Boronia Heights - Park Ridge	Browns Plains	Logan - Beaudesert	Logan
273				285			3131119	Forde	Wright	273	285	Boronia Heights - Park Ridge	Browns Plains	Logan - Beaudesert	Logan
171				181			3131120	Forde	Wright	171	181	Boronia Heights - Park Ridge	Browns Plains	Logan - Beaudesert	Logan
0				0			3131121	Forde	Wright	0	0	Boronia Heights - Park Ridge	Browns Plains	Logan - Beaudesert	Logan
436				489			3131122	Forde	Wright	436	489	Boronia Heights - Park Ridge	Browns Plains	Logan - Beaudesert	Logan
169				185			3131123	Forde	Wright	169	185	Boronia Heights - Park Ridge	Browns Plains	Logan - Beaudesert	Logan
231				253			3131124	Forde	Wright	231	253	Boronia Heights - Park Ridge	Browns Plains	Logan - Beaudesert	Logan
210				231			3131125	Forde	Wright	210	231	Boronia Heights - Park Ridge	Browns Plains	Logan - Beaudesert	Logan
283				319			3131126	Forde	Wright	283	319	Boronia Heights - Park Ridge	Browns Plains	Logan - Beaudesert	Logan
377				408			3131127	Forde	Wright	377	408	Boronia Heights - Park Ridge	Browns Plains	Logan - Beaudesert	Logan
300				300			3131128	Forde	Wright	300	300	Boronia Heights - Park Ridge	Browns Plains	Logan - Beaudesert	Logan
138	7,744			149	8,246		3131129	Forde	Wright	138	149	Boronia Heights - Park Ridge	Browns Plains	Logan - Beaudesert	Logan
								Forde	Wright	7,744	8,246				
299				324			3131201	Rankin				Browns Plains	Browns Plains	Logan - Beaudesert	Logan



SA1	Current 6/1/17			Projected 27/9/21			SA1 7DIG CODE	Current CED	If Changed Proposed CED	Divided or T'ferred SA2's - Current	Divided or T'ferred SA2's - Projected	SA2_NAME_2011	SA3_NAME_2011	SA4_NAME_2011	LGA
	SA2	SA3	SA4	SA1	SA2	SA3									
152				166			3131202	Rankin				Browns Plains	Browns Plains	Logan - Beaudesert	Logan
156				176			3131203	Rankin				Browns Plains	Browns Plains	Logan - Beaudesert	Logan
174				177			3131204	Rankin				Browns Plains	Browns Plains	Logan - Beaudesert	Logan
196				218			3131205	Rankin				Browns Plains	Browns Plains	Logan - Beaudesert	Logan
348				406			3131206	Rankin				Browns Plains	Browns Plains	Logan - Beaudesert	Logan
271				303			3131207	Rankin				Browns Plains	Browns Plains	Logan - Beaudesert	Logan
200				215			3131208	Rankin				Browns Plains	Browns Plains	Logan - Beaudesert	Logan
0				0			3131209	Rankin				Browns Plains	Browns Plains	Logan - Beaudesert	Logan
174				178			3131210	Rankin				Browns Plains	Browns Plains	Logan - Beaudesert	Logan
285				305			3131211	Rankin				Browns Plains	Browns Plains	Logan - Beaudesert	Logan
692				793			3131212	Rankin				Browns Plains	Browns Plains	Logan - Beaudesert	Logan
307				344			3131213	Rankin				Browns Plains	Browns Plains	Logan - Beaudesert	Logan
240				262			3131214	Rankin				Browns Plains	Browns Plains	Logan - Beaudesert	Logan
288				323			3131215	Rankin				Browns Plains	Browns Plains	Logan - Beaudesert	Logan
227	4,009			240	4,430		3131216	Rankin				Browns Plains	Browns Plains	Logan - Beaudesert	Logan
165				176			3131301	Forde	Wright	165	176	Chambers Flat - Logan Reserve	Browns Plains	Logan - Beaudesert	Logan
209				225			3131302	Forde	Wright	209	225	Chambers Flat - Logan Reserve	Browns Plains	Logan - Beaudesert	Logan
156				170			3131303	Forde	Wright	156	170	Chambers Flat - Logan Reserve	Browns Plains	Logan - Beaudesert	Logan
762				781			3131304	Forde	Wright	762	781	Chambers Flat - Logan Reserve	Browns Plains	Logan - Beaudesert	Logan
60				60			3131304	Forde	Wright	60	60	Chambers Flat - Logan Reserve	Browns Plains	Logan - Beaudesert	Logan
460				480			3131305	Forde	Wright	460	480	Chambers Flat - Logan Reserve	Browns Plains	Logan - Beaudesert	Logan
273				292			3131306	Forde	Wright	273	292	Chambers Flat - Logan Reserve	Browns Plains	Logan - Beaudesert	Logan
142				156			3131307	Forde	Wright	142	156	Chambers Flat - Logan Reserve	Browns Plains	Logan - Beaudesert	Logan
231				248			3131308	Forde	Wright	231	248	Chambers Flat - Logan Reserve	Browns Plains	Logan - Beaudesert	Logan
309				332			3131309	Forde	Wright	309	332	Chambers Flat - Logan Reserve	Browns Plains	Logan - Beaudesert	Logan
279				298			3131310	Forde	Wright	279	298	Chambers Flat - Logan Reserve	Browns Plains	Logan - Beaudesert	Logan
207	3,253			224	3,442		3131311	Forde	Wright	207	224	Chambers Flat - Logan Reserve	Browns Plains	Logan - Beaudesert	Logan
								Forde		60	60				
								Forde	Wright	3,193	3,382				
241				289			3131401	Rankin				Crestmead	Browns Plains	Logan - Beaudesert	Logan
240				264			3131402	Rankin				Crestmead	Browns Plains	Logan - Beaudesert	Logan
172				189			3131403	Rankin				Crestmead	Browns Plains	Logan - Beaudesert	Logan
216				244			3131404	Rankin				Crestmead	Browns Plains	Logan - Beaudesert	Logan
234				271			3131405	Rankin				Crestmead	Browns Plains	Logan - Beaudesert	Logan
236				263			3131406	Rankin				Crestmead	Browns Plains	Logan - Beaudesert	Logan
424				485			3131407	Rankin				Crestmead	Browns Plains	Logan - Beaudesert	Logan
236				258			3131408	Rankin				Crestmead	Browns Plains	Logan - Beaudesert	Logan
0				0			3131409	Rankin				Crestmead	Browns Plains	Logan - Beaudesert	Logan
291				320			3131410	Rankin				Crestmead	Browns Plains	Logan - Beaudesert	Logan
302				335			3131411	Rankin				Crestmead	Browns Plains	Logan - Beaudesert	Logan
1				1			3131412	Rankin				Crestmead	Browns Plains	Logan - Beaudesert	Logan
237				280			3131413	Rankin				Crestmead	Browns Plains	Logan - Beaudesert	Logan
266				322			3131414	Rankin				Crestmead	Browns Plains	Logan - Beaudesert	Logan
165				185			3131415	Rankin				Crestmead	Browns Plains	Logan - Beaudesert	Logan
277				328			3131416	Rankin				Crestmead	Browns Plains	Logan - Beaudesert	Logan
223				246			3131417	Rankin				Crestmead	Browns Plains	Logan - Beaudesert	Logan
173				179			3131418	Rankin				Crestmead	Browns Plains	Logan - Beaudesert	Logan
245				271			3131419	Rankin				Crestmead	Browns Plains	Logan - Beaudesert	Logan
289				298			3131420	Rankin				Crestmead	Browns Plains	Logan - Beaudesert	Logan
270				304			3131421	Rankin				Crestmead	Browns Plains	Logan - Beaudesert	Logan
195				211			3131422	Rankin				Crestmead	Browns Plains	Logan - Beaudesert	Logan
237				263			3131423	Rankin				Crestmead	Browns Plains	Logan - Beaudesert	Logan
176				180			3131424	Rankin				Crestmead	Browns Plains	Logan - Beaudesert	Logan
279				285			3131425	Rankin				Crestmead	Browns Plains	Logan - Beaudesert	Logan
169				191			3131426	Rankin				Crestmead	Browns Plains	Logan - Beaudesert	Logan
326	6,120			391	6,853		3131427	Rankin				Crestmead	Browns Plains	Logan - Beaudesert	Logan
0	0			0	0		3131501	Wright				Greenbank Military Camp	Browns Plains	Logan - Beaudesert	Logan
227				241			3131601	Rankin		227	241	Hillcrest	Browns Plains	Logan - Beaudesert	Logan
215				240			3131602	Rankin		215	240	Hillcrest	Browns Plains	Logan - Beaudesert	Logan
145				150			3131603	Rankin		145	150	Hillcrest	Browns Plains	Logan - Beaudesert	Logan
3				3			3131604	Forde	Wright	3	3	Hillcrest	Browns Plains	Logan - Beaudesert	Logan
320				337			3131604	Rankin	Wright	320	337	Hillcrest	Browns Plains	Logan - Beaudesert	Logan
285				292			3131605	Rankin		285	292	Hillcrest	Browns Plains	Logan - Beaudesert	Logan
143				149			3131606	Rankin		143	149	Hillcrest	Browns Plains	Logan - Beaudesert	Logan
331				348			3131607	Rankin		331	348	Hillcrest	Browns Plains	Logan - Beaudesert	Logan
312				356			3131608	Rankin		312	356	Hillcrest	Browns Plains	Logan - Beaudesert	Logan
305				319			3131609	Rankin		305	319	Hillcrest	Browns Plains	Logan - Beaudesert	Logan
229				234			3131610	Rankin		229	234	Hillcrest	Browns Plains	Logan - Beaudesert	Logan
314				328			3131611	Rankin		314	328	Hillcrest	Browns Plains	Logan - Beaudesert	Logan
191				209			3131612	Rankin		191	209	Hillcrest	Browns Plains	Logan - Beaudesert	Logan
2				2			3131613	Rankin		2	2	Hillcrest	Browns Plains	Logan - Beaudesert	Logan
242				271			3131614	Rankin		242	271	Hillcrest	Browns Plains	Logan - Beaudesert	Logan
311				311			3131615	Wright		311	311	Hillcrest	Browns Plains	Logan - Beaudesert	Logan
189				209			3131616	Wright		189	209	Hillcrest	Browns Plains	Logan - Beaudesert	Logan
450				516			3131617	Wright		450	516	Hillcrest	Browns Plains	Logan - Beaudesert	Logan
345				367			3131618	Wright		345	367	Hillcrest	Browns Plains	Logan - Beaudesert	Logan
289				301			3131619	Wright		289	301	Hillcrest	Browns Plains	Logan - Beaudesert	Logan
211	5,059			232	5,415		3131620	Wright		211	232	Hillcrest	Browns Plains	Logan - Beaudesert	Logan
								Forde	Wright	3	3				
								Rankin		3,261	3,476				

Current 6/1/17				Projected 27/9/21				SA1 7DIG CODE	Current CED	If Changed Proposed CED	Divided or T'ferred SA2's - Current	Divided or T'ferred SA2's - Projected	SA2_NAME_2011	SA3_NAME_2011	SA4_NAME_2011	LGA
SA1	SA2	SA3	SA4	SA1	SA2	SA3	SA4									
Wright																
											1,795	1,936				
135				153				3131701 Rankin					Marsden	Browns Plains	Logan - Beaudesert	Logan
389				445				3131702 Rankin					Marsden	Browns Plains	Logan - Beaudesert	Logan
303				329				3131703 Rankin					Marsden	Browns Plains	Logan - Beaudesert	Logan
174				196				3131704 Rankin					Marsden	Browns Plains	Logan - Beaudesert	Logan
581				669				3131705 Rankin					Marsden	Browns Plains	Logan - Beaudesert	Logan
328				371				3131706 Rankin					Marsden	Browns Plains	Logan - Beaudesert	Logan
249				286				3131707 Rankin					Marsden	Browns Plains	Logan - Beaudesert	Logan
679				774				3131708 Rankin					Marsden	Browns Plains	Logan - Beaudesert	Logan
230				248				3131709 Rankin					Marsden	Browns Plains	Logan - Beaudesert	Logan
178				195				3131710 Rankin					Marsden	Browns Plains	Logan - Beaudesert	Logan
408				473				3131711 Rankin					Marsden	Browns Plains	Logan - Beaudesert	Logan
204				221				3131712 Rankin					Marsden	Browns Plains	Logan - Beaudesert	Logan
145				151				3131713 Rankin					Marsden	Browns Plains	Logan - Beaudesert	Logan
135				151				3131714 Rankin					Marsden	Browns Plains	Logan - Beaudesert	Logan
307				319				3131715 Rankin					Marsden	Browns Plains	Logan - Beaudesert	Logan
372				404				3131716 Rankin					Marsden	Browns Plains	Logan - Beaudesert	Logan
239				261				3131717 Rankin					Marsden	Browns Plains	Logan - Beaudesert	Logan
126				138				3131718 Rankin					Marsden	Browns Plains	Logan - Beaudesert	Logan
355				385				3131719 Rankin					Marsden	Browns Plains	Logan - Beaudesert	Logan
181				206				3131720 Rankin					Marsden	Browns Plains	Logan - Beaudesert	Logan
206				234				3131721 Rankin					Marsden	Browns Plains	Logan - Beaudesert	Logan
144				154				3131722 Rankin					Marsden	Browns Plains	Logan - Beaudesert	Logan
330				360				3131723 Rankin					Marsden	Browns Plains	Logan - Beaudesert	Logan
288				326				3131724 Rankin					Marsden	Browns Plains	Logan - Beaudesert	Logan
141				154				3131725 Rankin					Marsden	Browns Plains	Logan - Beaudesert	Logan
0	6,827			0	7,603			3131726 Rankin					Marsden	Browns Plains	Logan - Beaudesert	Logan
201				217				3131801 Wright			201	217	Munruben - Park Ridge South	Browns Plains	Logan - Beaudesert	Logan
231				253				3131802 Forde	Wright		231	253	Munruben - Park Ridge South	Browns Plains	Logan - Beaudesert	Logan
150				155				3131803 Wright			150	155	Munruben - Park Ridge South	Browns Plains	Logan - Beaudesert	Logan
172				179				3131804 Forde	Wright		172	179	Munruben - Park Ridge South	Browns Plains	Logan - Beaudesert	Logan
220				228				3131805 Forde	Wright		220	228	Munruben - Park Ridge South	Browns Plains	Logan - Beaudesert	Logan
209				220				3131806 Forde	Wright		209	220	Munruben - Park Ridge South	Browns Plains	Logan - Beaudesert	Logan
309				324				3131807 Wright			309	324	Munruben - Park Ridge South	Browns Plains	Logan - Beaudesert	Logan
303				323				3131808 Forde	Wright		303	323	Munruben - Park Ridge South	Browns Plains	Logan - Beaudesert	Logan
252				269				3131809 Wright			252	269	Munruben - Park Ridge South	Browns Plains	Logan - Beaudesert	Logan
291				305				3131810 Forde	Wright		291	305	Munruben - Park Ridge South	Browns Plains	Logan - Beaudesert	Logan
252				281				3131811 Forde	Wright		252	281	Munruben - Park Ridge South	Browns Plains	Logan - Beaudesert	Logan
259				291				3131812 Forde	Wright		259	291	Munruben - Park Ridge South	Browns Plains	Logan - Beaudesert	Logan
198				216				3131813 Forde	Wright		198	216	Munruben - Park Ridge South	Browns Plains	Logan - Beaudesert	Logan
192	3,239			200	3,461			3131814 Wright			192	200	Munruben - Park Ridge South	Browns Plains	Logan - Beaudesert	Logan
											2,135	2,296				
											1,104	1,165				
247				279				3131901 Rankin			247	279	Regents Park - Heritage Park	Browns Plains	Logan - Beaudesert	Logan
283				311				3131902 Rankin			283	311	Regents Park - Heritage Park	Browns Plains	Logan - Beaudesert	Logan
185				207				3131903 Rankin			185	207	Regents Park - Heritage Park	Browns Plains	Logan - Beaudesert	Logan
276				292				3131904 Rankin			276	292	Regents Park - Heritage Park	Browns Plains	Logan - Beaudesert	Logan
124				128				3131905 Rankin			124	128	Regents Park - Heritage Park	Browns Plains	Logan - Beaudesert	Logan
319				332				3131906 Rankin			319	332	Regents Park - Heritage Park	Browns Plains	Logan - Beaudesert	Logan
298				310				3131907 Rankin			298	310	Regents Park - Heritage Park	Browns Plains	Logan - Beaudesert	Logan
394				408				3131908 Rankin			394	408	Regents Park - Heritage Park	Browns Plains	Logan - Beaudesert	Logan
264				286				3131909 Rankin			264	286	Regents Park - Heritage Park	Browns Plains	Logan - Beaudesert	Logan
287				328				3131910 Rankin			287	328	Regents Park - Heritage Park	Browns Plains	Logan - Beaudesert	Logan
242				259				3131911 Rankin			242	259	Regents Park - Heritage Park	Browns Plains	Logan - Beaudesert	Logan
384				427				3131912 Rankin			384	427	Regents Park - Heritage Park	Browns Plains	Logan - Beaudesert	Logan
256				285				3131913 Rankin			256	285	Regents Park - Heritage Park	Browns Plains	Logan - Beaudesert	Logan
282				309				3131914 Rankin			282	309	Regents Park - Heritage Park	Browns Plains	Logan - Beaudesert	Logan
250				271				3131915 Rankin			250	271	Regents Park - Heritage Park	Browns Plains	Logan - Beaudesert	Logan
272				312				3131916 Rankin			272	312	Regents Park - Heritage Park	Browns Plains	Logan - Beaudesert	Logan
273				290				3131917 Rankin			273	290	Regents Park - Heritage Park	Browns Plains	Logan - Beaudesert	Logan
332				362				3131918 Rankin			332	362	Regents Park - Heritage Park	Browns Plains	Logan - Beaudesert	Logan
411				443				3131919 Rankin			411	443	Regents Park - Heritage Park	Browns Plains	Logan - Beaudesert	Logan
820				951				3131920 Rankin			820	951	Regents Park - Heritage Park	Browns Plains	Logan - Beaudesert	Logan
255				284				3131921 Rankin			255	284	Regents Park - Heritage Park	Browns Plains	Logan - Beaudesert	Logan
182				204				3131922 Rankin			182	204	Regents Park - Heritage Park	Browns Plains	Logan - Beaudesert	Logan
141				156				3131923 Rankin			141	156	Regents Park - Heritage Park	Browns Plains	Logan - Beaudesert	Logan
237				260				3131924 Rankin			237	260	Regents Park - Heritage Park	Browns Plains	Logan - Beaudesert	Logan
337				385				3131925 Rankin			337	385	Regents Park - Heritage Park	Browns Plains	Logan - Beaudesert	Logan
348				363				3131926 Rankin			348	363	Regents Park - Heritage Park	Browns Plains	Logan - Beaudesert	Logan
0				0				3131927 Forde	Wright		0	0	Regents Park - Heritage Park	Browns Plains	Logan - Beaudesert	Logan
308				321				3131928 Rankin			308	321	Regents Park - Heritage Park	Browns Plains	Logan - Beaudesert	Logan
258				268				3131929 Rankin			258	268	Regents Park - Heritage Park	Browns Plains	Logan - Beaudesert	Logan
338				373				3131930 Rankin			338	373	Regents Park - Heritage Park	Browns Plains	Logan - Beaudesert	Logan
295				309				3131931 Rankin			295	309	Regents Park - Heritage Park	Browns Plains	Logan - Beaudesert	Logan
0				0				3131932 Rankin			0	0	Regents Park - Heritage Park	Browns Plains	Logan - Beaudesert	Logan
274				287				3131933 Rankin			274	287	Regents Park - Heritage Park	Browns Plains	Logan - Beaudesert	Logan
232				248				3131934 Rankin			232	248	Regents Park - Heritage Park	Browns Plains	Logan - Beaudesert	Logan
301	9,705	45,956		326	10,574	50,024		3131935 Rankin			301	326	Regents Park - Heritage Park	Browns Plains	Logan - Beaudesert	Logan
											0	0				
											9,705	10,574				



SA1	Current 6/1/17			Projected 27/9/21				SA1 7DIG CODE	Current CED	If Changed Proposed CED	Divided or T'ferred SA2's - Current	Divided or T'ferred SA2's - Projected	SA2_NAME_2011	SA3_NAME_2011	SA4_NAME_2011	LGA
	SA2	SA3	SA4	SA1	SA2	SA3	SA4									
182				200				3132001	Wright		182	200	Greenbank	Jimboomba	Logan - Beaudesert	Logan
214				234				3132002	Wright		214	234	Greenbank	Jimboomba	Logan - Beaudesert	Logan
326				384				3132003	Wright		326	384	Greenbank	Jimboomba	Logan - Beaudesert	Logan
999				1,137				3132004	Wright		999	1,137	Greenbank	Jimboomba	Logan - Beaudesert	Logan
196				227				3132005	Wright		196	227	Greenbank	Jimboomba	Logan - Beaudesert	Logan
189				194				3132006	Wright		189	194	Greenbank	Jimboomba	Logan - Beaudesert	Logan
138				148				3132007	Wright		138	148	Greenbank	Jimboomba	Logan - Beaudesert	Logan
372				406				3132008	Wright		372	406	Greenbank	Jimboomba	Logan - Beaudesert	Logan
165				173				3132009	Forde	Wright	165	173	Greenbank	Jimboomba	Logan - Beaudesert	Logan
275				297				3132010	Wright		275	297	Greenbank	Jimboomba	Logan - Beaudesert	Logan
87				95				3132011	Wright		87	95	Greenbank	Jimboomba	Logan - Beaudesert	Logan
220				243				3132012	Wright		220	243	Greenbank	Jimboomba	Logan - Beaudesert	Logan
373				387				3132013	Wright		373	387	Greenbank	Jimboomba	Logan - Beaudesert	Logan
243				241				3132014	Wright		243	241	Greenbank	Jimboomba	Logan - Beaudesert	Logan
334				366				3132015	Wright		334	366	Greenbank	Jimboomba	Logan - Beaudesert	Logan
168				180				3132016	Wright		168	180	Greenbank	Jimboomba	Logan - Beaudesert	Logan
314				350				3132017	Wright		314	350	Greenbank	Jimboomba	Logan - Beaudesert	Logan
655				754				3132018	Wright		655	754	Greenbank	Jimboomba	Logan - Beaudesert	Logan
288				310				3132019	Wright		288	310	Greenbank	Jimboomba	Logan - Beaudesert	Logan
475				560				3132020	Wright		475	560	Greenbank	Jimboomba	Logan - Beaudesert	Logan
294				308				3132021	Wright		294	308	Greenbank	Jimboomba	Logan - Beaudesert	Logan
204				216				3132022	Wright		204	216	Greenbank	Jimboomba	Logan - Beaudesert	Logan
183				193				3132023	Wright		183	193	Greenbank	Jimboomba	Logan - Beaudesert	Logan
295				311				3132024	Wright		295	311	Greenbank	Jimboomba	Logan - Beaudesert	Logan
0				0				3132025	Wright		0	0	Greenbank	Jimboomba	Logan - Beaudesert	Logan
273				301				3132026	Wright		273	301	Greenbank	Jimboomba	Logan - Beaudesert	Logan
231				253				3132027	Wright		231	253	Greenbank	Jimboomba	Logan - Beaudesert	Logan
225				225				3132028	Wright		225	225	Greenbank	Jimboomba	Logan - Beaudesert	Logan
482	8,400			530	9,223			3132029	Wright		482	530	Greenbank	Jimboomba	Logan - Beaudesert	Logan
									Forde	Wright	165	173				
									Wright		8,235	9,050				
263				275				3132101	Wright				Jimboomba	Jimboomba	Logan - Beaudesert	Logan
182				195				3132102	Wright				Jimboomba	Jimboomba	Logan - Beaudesert	Logan
264				281				3132103	Wright				Jimboomba	Jimboomba	Logan - Beaudesert	Logan
236				253				3132104	Wright				Jimboomba	Jimboomba	Logan - Beaudesert	Logan
345				380				3132105	Wright				Jimboomba	Jimboomba	Logan - Beaudesert	Logan
264				305				3132106	Wright				Jimboomba	Jimboomba	Logan - Beaudesert	Logan
380				420				3132107	Wright				Jimboomba	Jimboomba	Logan - Beaudesert	Logan
1,985				2,012				3132108	Wright				Jimboomba	Jimboomba	Logan - Beaudesert	Logan
121				130				3132109	Wright				Jimboomba	Jimboomba	Logan - Beaudesert	Logan
290				313				3132110	Wright				Jimboomba	Jimboomba	Logan - Beaudesert	Logan
202				221				3132111	Wright				Jimboomba	Jimboomba	Logan - Beaudesert	Logan
399				460				3132112	Wright				Jimboomba	Jimboomba	Logan - Beaudesert	Logan
229				246				3132113	Wright				Jimboomba	Jimboomba	Logan - Beaudesert	Logan
802				915				3132114	Wright				Jimboomba	Jimboomba	Logan - Beaudesert	Logan
211				240				3132115	Wright				Jimboomba	Jimboomba	Logan - Beaudesert	Logan
322				348				3132116	Wright				Jimboomba	Jimboomba	Logan - Beaudesert	Logan
443				467				3132117	Wright				Jimboomba	Jimboomba	Logan - Beaudesert	Logan
775				881				3132118	Wright				Jimboomba	Jimboomba	Logan - Beaudesert	Logan
283				297				3132119	Wright				Jimboomba	Jimboomba	Logan - Beaudesert	Logan
206				223				3132120	Wright				Jimboomba	Jimboomba	Logan - Beaudesert	Logan
553				594				3132121	Wright				Jimboomba	Jimboomba	Logan - Beaudesert	Logan
382				410				3132122	Wright				Jimboomba	Jimboomba	Logan - Beaudesert	Logan
265				293				3132123	Wright				Jimboomba	Jimboomba	Logan - Beaudesert	Logan
186				209				3132124	Wright				Jimboomba	Jimboomba	Logan - Beaudesert	Logan
655				706				3132125	Wright				Jimboomba	Jimboomba	Logan - Beaudesert	Logan
208				234				3132126	Wright				Jimboomba	Jimboomba	Logan - Beaudesert	Logan
405				454				3132127	Wright				Jimboomba	Jimboomba	Logan - Beaudesert	Logan
169				193				3132128	Wright				Jimboomba	Jimboomba	Logan - Beaudesert	Logan
330				330				3132129	Wright				Jimboomba	Jimboomba	Logan - Beaudesert	Logan
261				269				3132130	Wright				Jimboomba	Jimboomba	Logan - Beaudesert	Logan
165				179				3132131	Wright				Jimboomba	Jimboomba	Logan - Beaudesert	Logan
258				269				3132132	Wright				Jimboomba	Jimboomba	Logan - Beaudesert	Logan
279				315				3132133	Wright				Jimboomba	Jimboomba	Logan - Beaudesert	Logan
166				174				3132134	Wright				Jimboomba	Jimboomba	Logan - Beaudesert	Logan
162				180				3132135	Wright				Jimboomba	Jimboomba	Logan - Beaudesert	Logan
322				359				3132136	Wright				Jimboomba	Jimboomba	Logan - Beaudesert	Logan
283				316				3132137	Wright				Jimboomba	Jimboomba	Logan - Beaudesert	Logan
190				203				3132138	Wright				Jimboomba	Jimboomba	Logan - Beaudesert	Logan
218				236				3132139	Wright				Jimboomba	Jimboomba	Logan - Beaudesert	Logan
286				314				3132140	Wright				Jimboomba	Jimboomba	Logan - Beaudesert	Logan
323				373				3132141	Wright				Jimboomba	Jimboomba	Logan - Beaudesert	Logan
271				278				3132142	Wright				Jimboomba	Jimboomba	Logan - Beaudesert	Logan
283				309				3132143	Wright				Jimboomba	Jimboomba	Logan - Beaudesert	Logan
343				357				3132144	Wright				Jimboomba	Jimboomba	Logan - Beaudesert	Logan
395	15,560			440	16,856			3132145	Wright				Jimboomba	Jimboomba	Logan - Beaudesert	Logan
158				174				3132201	Wright		158	174	Logan Village	Jimboomba	Logan - Beaudesert	Logan
258				285				3132202	Wright		258	285	Logan Village	Jimboomba	Logan - Beaudesert	Logan
273				297				3132203	Wright		273	297	Logan Village	Jimboomba	Logan - Beaudesert	Logan
215				240				3132204	Wright		215	240	Logan Village	Jimboomba	Logan - Beaudesert	Logan



SA1	Current 6/1/17			Projected 27/9/21				SA1 7DIG CODE	Current CED	If Changed Proposed CED	Divided or T'ferred SA2's - Current	Divided or T'ferred SA2's - Projected	SA2_NAME_2011	SA3_NAME_2011	SA4_NAME_2011	LGA
	SA2	SA3	SA4	SA1	SA2	SA3	SA4									
385				410				3132205	Wright		385	410	Logan Village	Jimboomba	Logan - Beaudesert	Logan
248				260				3132206	Wright		248	260	Logan Village	Jimboomba	Logan - Beaudesert	Logan
258				282				3132207	Wright		258	282	Logan Village	Jimboomba	Logan - Beaudesert	Logan
689				737				3132208	Wright		689	737	Logan Village	Jimboomba	Logan - Beaudesert	Logan
124				129				3132209	Wright		124	129	Logan Village	Jimboomba	Logan - Beaudesert	Logan
222				244				3132210	Wright		222	244	Logan Village	Jimboomba	Logan - Beaudesert	Logan
211				237				3132211	Wright		211	237	Logan Village	Jimboomba	Logan - Beaudesert	Logan
259				296				3132212	Wright		259	296	Logan Village	Jimboomba	Logan - Beaudesert	Logan
245				254				3132213	Forde	Wright	245	254	Logan Village	Jimboomba	Logan - Beaudesert	Logan
378				402				3132214	Forde	Wright	378	402	Logan Village	Jimboomba	Logan - Beaudesert	Logan
1				1				3132214	Wright		1	1	Logan Village	Jimboomba	Logan - Beaudesert	Logan
178				195				3132215	Forde	Wright	178	195	Logan Village	Jimboomba	Logan - Beaudesert	Logan
182				200				3132216	Wright		182	200	Logan Village	Jimboomba	Logan - Beaudesert	Logan
162				171				3132217	Forde	Wright	162	171	Logan Village	Jimboomba	Logan - Beaudesert	Logan
285	4,731	28,691		310	5,124	31,203		3132218	Forde	Wright	285	310	Logan Village	Jimboomba	Logan - Beaudesert	Logan
									Forde	Wright	1,248	1,332				
									Wright		3,483	3,792				
97				100				3132301	Forde				Bethania - Waterford	Loganlea - Carbrook	Logan - Beaudesert	Logan
376				393				3132302	Forde				Bethania - Waterford	Loganlea - Carbrook	Logan - Beaudesert	Logan
255				267				3132303	Forde				Bethania - Waterford	Loganlea - Carbrook	Logan - Beaudesert	Logan
261				278				3132304	Forde				Bethania - Waterford	Loganlea - Carbrook	Logan - Beaudesert	Logan
232				240				3132305	Forde				Bethania - Waterford	Loganlea - Carbrook	Logan - Beaudesert	Logan
404				439				3132306	Forde				Bethania - Waterford	Loganlea - Carbrook	Logan - Beaudesert	Logan
344				374				3132307	Forde				Bethania - Waterford	Loganlea - Carbrook	Logan - Beaudesert	Logan
294				325				3132308	Forde				Bethania - Waterford	Loganlea - Carbrook	Logan - Beaudesert	Logan
219				231				3132309	Forde				Bethania - Waterford	Loganlea - Carbrook	Logan - Beaudesert	Logan
434				457				3132310	Forde				Bethania - Waterford	Loganlea - Carbrook	Logan - Beaudesert	Logan
407				422				3132311	Forde				Bethania - Waterford	Loganlea - Carbrook	Logan - Beaudesert	Logan
267				274				3132312	Forde				Bethania - Waterford	Loganlea - Carbrook	Logan - Beaudesert	Logan
481				527				3132313	Forde				Bethania - Waterford	Loganlea - Carbrook	Logan - Beaudesert	Logan
140				147				3132314	Forde				Bethania - Waterford	Loganlea - Carbrook	Logan - Beaudesert	Logan
4				4				3132315	Forde				Bethania - Waterford	Loganlea - Carbrook	Logan - Beaudesert	Logan
291				310				3132316	Forde				Bethania - Waterford	Loganlea - Carbrook	Logan - Beaudesert	Logan
163				167				3132317	Forde				Bethania - Waterford	Loganlea - Carbrook	Logan - Beaudesert	Logan
153				162				3132318	Forde				Bethania - Waterford	Loganlea - Carbrook	Logan - Beaudesert	Logan
305				334				3132319	Forde				Bethania - Waterford	Loganlea - Carbrook	Logan - Beaudesert	Logan
1,170				1,192				3132320	Forde				Bethania - Waterford	Loganlea - Carbrook	Logan - Beaudesert	Logan
208	6,505			220	6,863			3132321	Forde				Bethania - Waterford	Loganlea - Carbrook	Logan - Beaudesert	Logan
183				195				3132401	Forde				Cornubia - Carbrook	Loganlea - Carbrook	Logan - Beaudesert	Logan
168				177				3132402	Forde				Cornubia - Carbrook	Loganlea - Carbrook	Logan - Beaudesert	Logan
338				378				3132403	Forde				Cornubia - Carbrook	Loganlea - Carbrook	Logan - Beaudesert	Logan
316				337				3132404	Forde				Cornubia - Carbrook	Loganlea - Carbrook	Logan - Beaudesert	Logan
280				307				3132405	Forde				Cornubia - Carbrook	Loganlea - Carbrook	Logan - Beaudesert	Logan
353				363				3132406	Forde				Cornubia - Carbrook	Loganlea - Carbrook	Logan - Beaudesert	Logan
260				262				3132407	Forde				Cornubia - Carbrook	Loganlea - Carbrook	Logan - Beaudesert	Logan
202				207				3132408	Forde				Cornubia - Carbrook	Loganlea - Carbrook	Logan - Beaudesert	Logan
233				238				3132409	Forde				Cornubia - Carbrook	Loganlea - Carbrook	Logan - Beaudesert	Logan
232				246				3132410	Forde				Cornubia - Carbrook	Loganlea - Carbrook	Logan - Beaudesert	Logan
158				166				3132411	Forde				Cornubia - Carbrook	Loganlea - Carbrook	Logan - Beaudesert	Logan
369				388				3132412	Forde				Cornubia - Carbrook	Loganlea - Carbrook	Logan - Beaudesert	Logan
216				227				3132413	Forde				Cornubia - Carbrook	Loganlea - Carbrook	Logan - Beaudesert	Logan
455				492				3132414	Forde				Cornubia - Carbrook	Loganlea - Carbrook	Logan - Beaudesert	Logan
317				347				3132415	Forde				Cornubia - Carbrook	Loganlea - Carbrook	Logan - Beaudesert	Logan
147				155				3132416	Forde				Cornubia - Carbrook	Loganlea - Carbrook	Logan - Beaudesert	Logan
138				144				3132417	Forde				Cornubia - Carbrook	Loganlea - Carbrook	Logan - Beaudesert	Logan
203				201				3132418	Forde				Cornubia - Carbrook	Loganlea - Carbrook	Logan - Beaudesert	Logan
259				285				3132419	Forde				Cornubia - Carbrook	Loganlea - Carbrook	Logan - Beaudesert	Logan
354				391				3132420	Forde				Cornubia - Carbrook	Loganlea - Carbrook	Logan - Beaudesert	Logan
369				398				3132421	Forde				Cornubia - Carbrook	Loganlea - Carbrook	Logan - Beaudesert	Logan
286				289				3132422	Forde				Cornubia - Carbrook	Loganlea - Carbrook	Logan - Beaudesert	Logan
243	6,079			256	6,449			3132423	Forde				Cornubia - Carbrook	Loganlea - Carbrook	Logan - Beaudesert	Logan
296				314				3132501	Forde				Loganholme - Tanah Merah	Loganlea - Carbrook	Logan - Beaudesert	Logan
270				292				3132502	Forde				Loganholme - Tanah Merah	Loganlea - Carbrook	Logan - Beaudesert	Logan
224				257				3132503	Forde				Loganholme - Tanah Merah	Loganlea - Carbrook	Logan - Beaudesert	Logan
213				239				3132504	Forde				Loganholme - Tanah Merah	Loganlea - Carbrook	Logan - Beaudesert	Logan
282				314				3132505	Forde				Loganholme - Tanah Merah	Loganlea - Carbrook	Logan - Beaudesert	Logan
205				214				3132506	Forde				Loganholme - Tanah Merah	Loganlea - Carbrook	Logan - Beaudesert	Logan
182				188				3132507	Forde				Loganholme - Tanah Merah	Loganlea - Carbrook	Logan - Beaudesert	Logan
310				325				3132508	Forde				Loganholme - Tanah Merah	Loganlea - Carbrook	Logan - Beaudesert	Logan
207				226				3132509	Forde				Loganholme - Tanah Merah	Loganlea - Carbrook	Logan - Beaudesert	Logan
172				184				3132510	Forde				Loganholme - Tanah Merah	Loganlea - Carbrook	Logan - Beaudesert	Logan
184				191				3132511	Forde				Loganholme - Tanah Merah	Loganlea - Carbrook	Logan - Beaudesert	Logan
145				164				3132512	Forde				Loganholme - Tanah Merah	Loganlea - Carbrook	Logan - Beaudesert	Logan
247				283				3132513	Forde				Loganholme - Tanah Merah	Loganlea - Carbrook	Logan - Beaudesert	Logan
369				386				3132514	Forde				Loganholme - Tanah Merah	Loganlea - Carbrook	Logan - Beaudesert	Logan
288				300				3132515	Forde				Loganholme - Tanah Merah	Loganlea - Carbrook	Logan - Beaudesert	Logan
381				397				3132516	Forde				Loganholme - Tanah Merah	Loganlea - Carbrook	Logan - Beaudesert	Logan
207				238				3132517	Forde				Loganholme - Tanah Merah	Loganlea - Carbrook	Logan - Beaudesert	Logan
275				291				3132518	Forde				Loganholme - Tanah Merah	Loganlea - Carbrook	Logan - Beaudesert	Logan
0				0				3132519	Forde				Loganholme - Tanah Merah	Loganlea - Carbrook	Logan - Beaudesert	Logan

SA1	Current 6/1/17			Projected 27/9/21				SA1 7DIG CODE	Current CED	If Changed Proposed CED	Divided or T'ferred SA2's - Current	Divided or T'ferred SA2's - Projected	SA2_NAME_2011	SA3_NAME_2011	SA4_NAME_2011	LGA
	SA2	SA3	SA4	SA1	SA2	SA3	SA4									
351				362				3132520	Forde				Loganholme - Tanah Merah	Loganlea - Carbrook	Logan - Beaudesert	Logan
499				584				3132521	Forde				Loganholme - Tanah Merah	Loganlea - Carbrook	Logan - Beaudesert	Logan
334				377				3132522	Forde				Loganholme - Tanah Merah	Loganlea - Carbrook	Logan - Beaudesert	Logan
397				452				3132523	Forde				Loganholme - Tanah Merah	Loganlea - Carbrook	Logan - Beaudesert	Logan
161				170				3132524	Forde				Loganholme - Tanah Merah	Loganlea - Carbrook	Logan - Beaudesert	Logan
2				2				3132525	Forde				Loganholme - Tanah Merah	Loganlea - Carbrook	Logan - Beaudesert	Logan
390				448				3132526	Forde				Loganholme - Tanah Merah	Loganlea - Carbrook	Logan - Beaudesert	Logan
284				310				3132527	Forde				Loganholme - Tanah Merah	Loganlea - Carbrook	Logan - Beaudesert	Logan
148	7,023			157	7,665			3132528	Forde				Loganholme - Tanah Merah	Loganlea - Carbrook	Logan - Beaudesert	Logan
116				124				3132601	Rankin		116	124	Loganlea	Loganlea - Carbrook	Logan - Beaudesert	Logan
308				338				3132602	Forde		308	338	Loganlea	Loganlea - Carbrook	Logan - Beaudesert	Logan
368				393				3132603	Forde		368	393	Loganlea	Loganlea - Carbrook	Logan - Beaudesert	Logan
254				295				3132604	Forde		254	295	Loganlea	Loganlea - Carbrook	Logan - Beaudesert	Logan
231				248				3132605	Forde		231	248	Loganlea	Loganlea - Carbrook	Logan - Beaudesert	Logan
289				340				3132606	Forde		289	340	Loganlea	Loganlea - Carbrook	Logan - Beaudesert	Logan
328				380				3132607	Forde		328	380	Loganlea	Loganlea - Carbrook	Logan - Beaudesert	Logan
314				366				3132608	Forde		314	366	Loganlea	Loganlea - Carbrook	Logan - Beaudesert	Logan
0				0				3132608	Rankin		0	0	Loganlea	Loganlea - Carbrook	Logan - Beaudesert	Logan
275				302				3132609	Forde		275	302	Loganlea	Loganlea - Carbrook	Logan - Beaudesert	Logan
251				295				3132610	Forde		251	295	Loganlea	Loganlea - Carbrook	Logan - Beaudesert	Logan
5				6				3132610	Rankin		5	6	Loganlea	Loganlea - Carbrook	Logan - Beaudesert	Logan
203				217				3132611	Forde		203	217	Loganlea	Loganlea - Carbrook	Logan - Beaudesert	Logan
357				370				3132612	Forde		357	370	Loganlea	Loganlea - Carbrook	Logan - Beaudesert	Logan
319				355				3132613	Forde		319	355	Loganlea	Loganlea - Carbrook	Logan - Beaudesert	Logan
287				323				3132614	Forde		287	323	Loganlea	Loganlea - Carbrook	Logan - Beaudesert	Logan
350				382				3132615	Forde		350	382	Loganlea	Loganlea - Carbrook	Logan - Beaudesert	Logan
315				344				3132616	Forde		315	344	Loganlea	Loganlea - Carbrook	Logan - Beaudesert	Logan
3				3				3132617	Rankin		3	3	Loganlea	Loganlea - Carbrook	Logan - Beaudesert	Logan
288				293				3132618	Forde		288	293	Loganlea	Loganlea - Carbrook	Logan - Beaudesert	Logan
15				17				3132619	Forde		15	17	Loganlea	Loganlea - Carbrook	Logan - Beaudesert	Logan
220				240				3132620	Forde		220	240	Loganlea	Loganlea - Carbrook	Logan - Beaudesert	Logan
0				0				3132621	Rankin		0	0	Loganlea	Loganlea - Carbrook	Logan - Beaudesert	Logan
342				386				3132622	Rankin		342	386	Loganlea	Loganlea - Carbrook	Logan - Beaudesert	Logan
204	5,642			222	6,239			3132623	Rankin		204	222	Loganlea	Loganlea - Carbrook	Logan - Beaudesert	Logan
									Forde		4,972	5,498				
									Rankin		670	741				
386				392				3132701	Forde				Shailer Park	Loganlea - Carbrook	Logan - Beaudesert	Logan
262				278				3132702	Forde				Shailer Park	Loganlea - Carbrook	Logan - Beaudesert	Logan
260				277				3132703	Forde				Shailer Park	Loganlea - Carbrook	Logan - Beaudesert	Logan
289				315				3132704	Forde				Shailer Park	Loganlea - Carbrook	Logan - Beaudesert	Logan
352				396				3132705	Forde				Shailer Park	Loganlea - Carbrook	Logan - Beaudesert	Logan
111				120				3132706	Forde				Shailer Park	Loganlea - Carbrook	Logan - Beaudesert	Logan
278				296				3132707	Forde				Shailer Park	Loganlea - Carbrook	Logan - Beaudesert	Logan
326				359				3132708	Forde				Shailer Park	Loganlea - Carbrook	Logan - Beaudesert	Logan
295				304				3132709	Forde				Shailer Park	Loganlea - Carbrook	Logan - Beaudesert	Logan
296				311				3132710	Forde				Shailer Park	Loganlea - Carbrook	Logan - Beaudesert	Logan
186				202				3132711	Forde				Shailer Park	Loganlea - Carbrook	Logan - Beaudesert	Logan
246				248				3132712	Forde				Shailer Park	Loganlea - Carbrook	Logan - Beaudesert	Logan
204				228				3132713	Forde				Shailer Park	Loganlea - Carbrook	Logan - Beaudesert	Logan
151				161				3132714	Forde				Shailer Park	Loganlea - Carbrook	Logan - Beaudesert	Logan
392				461				3132715	Forde				Shailer Park	Loganlea - Carbrook	Logan - Beaudesert	Logan
246				257				3132716	Forde				Shailer Park	Loganlea - Carbrook	Logan - Beaudesert	Logan
343				364				3132717	Forde				Shailer Park	Loganlea - Carbrook	Logan - Beaudesert	Logan
243				271				3132718	Forde				Shailer Park	Loganlea - Carbrook	Logan - Beaudesert	Logan
367				406				3132719	Forde				Shailer Park	Loganlea - Carbrook	Logan - Beaudesert	Logan
182				190				3132720	Forde				Shailer Park	Loganlea - Carbrook	Logan - Beaudesert	Logan
281				293				3132721	Forde				Shailer Park	Loganlea - Carbrook	Logan - Beaudesert	Logan
253				279				3132722	Forde				Shailer Park	Loganlea - Carbrook	Logan - Beaudesert	Logan
314				331				3132723	Forde				Shailer Park	Loganlea - Carbrook	Logan - Beaudesert	Logan
266				268				3132724	Forde				Shailer Park	Loganlea - Carbrook	Logan - Beaudesert	Logan
283				286				3132725	Forde				Shailer Park	Loganlea - Carbrook	Logan - Beaudesert	Logan
236				257				3132726	Forde				Shailer Park	Loganlea - Carbrook	Logan - Beaudesert	Logan
332				365				3132727	Forde				Shailer Park	Loganlea - Carbrook	Logan - Beaudesert	Logan
153				172				3132728	Forde				Shailer Park	Loganlea - Carbrook	Logan - Beaudesert	Logan
348	7,881			354	8,441			3132729	Forde				Shailer Park	Loganlea - Carbrook	Logan - Beaudesert	Logan
201				218				3132801	Forde				Waterford West	Loganlea - Carbrook	Logan - Beaudesert	Logan
310				331				3132802	Forde				Waterford West	Loganlea - Carbrook	Logan - Beaudesert	Logan
341				374				3132803	Forde				Waterford West	Loganlea - Carbrook	Logan - Beaudesert	Logan
391				426				3132804	Forde				Waterford West	Loganlea - Carbrook	Logan - Beaudesert	Logan
287				293				3132805	Forde				Waterford West	Loganlea - Carbrook	Logan - Beaudesert	Logan
394				415				3132806	Forde				Waterford West	Loganlea - Carbrook	Logan - Beaudesert	Logan
389				423				3132807	Forde				Waterford West	Loganlea - Carbrook	Logan - Beaudesert	Logan
399				450				3132808	Forde				Waterford West	Loganlea - Carbrook	Logan - Beaudesert	Logan
80				82				3132809	Forde				Waterford West	Loganlea - Carbrook	Logan - Beaudesert	Logan
267				293				3132810	Forde				Waterford West	Loganlea - Carbrook	Logan - Beaudesert	Logan
117				117				3132811	Forde				Waterford West	Loganlea - Carbrook	Logan - Beaudesert	Logan
332				353				3132812	Forde				Waterford West	Loganlea - Carbrook	Logan - Beaudesert	Logan
281				299				3132813	Forde				Waterford West	Loganlea - Carbrook	Logan - Beaudesert	Logan
157				175				3132814	Forde				Waterford West	Loganlea - Carbrook	Logan - Beaudesert	Logan
313	4,259	37,389		362	4,611	40,268		3132815	Forde				Waterford West	Loganlea - Carbrook	Logan - Beaudesert	Logan



SA1	Current 6/1/17			Projected 27/9/21				SA1 7DIG CODE	Current CED	If Changed Proposed CED	Divided or T'ferred SA2's - Current	Divided or T'ferred SA2's - Projected	SA2_NAME_2011	SA3_NAME_2011	SA4_NAME_2011	LGA
	SA2	SA3	SA4	SA1	SA2	SA3	SA4									
269				296				3132901	Rankin				Daisy Hill	Springwood - Kingston	Logan - Beaudesert	Logan
173				182				3132902	Rankin				Daisy Hill	Springwood - Kingston	Logan - Beaudesert	Logan
305				314				3132903	Rankin				Daisy Hill	Springwood - Kingston	Logan - Beaudesert	Logan
162				166				3132904	Rankin				Daisy Hill	Springwood - Kingston	Logan - Beaudesert	Logan
286				294				3132905	Rankin				Daisy Hill	Springwood - Kingston	Logan - Beaudesert	Logan
615				753				3132906	Rankin				Daisy Hill	Springwood - Kingston	Logan - Beaudesert	Logan
346				345				3132907	Rankin				Daisy Hill	Springwood - Kingston	Logan - Beaudesert	Logan
332				326				3132908	Rankin				Daisy Hill	Springwood - Kingston	Logan - Beaudesert	Logan
174				192				3132909	Rankin				Daisy Hill	Springwood - Kingston	Logan - Beaudesert	Logan
0				0				3132910	Rankin				Daisy Hill	Springwood - Kingston	Logan - Beaudesert	Logan
358				409				3132911	Rankin				Daisy Hill	Springwood - Kingston	Logan - Beaudesert	Logan
252				274				3132912	Rankin				Daisy Hill	Springwood - Kingston	Logan - Beaudesert	Logan
257				262				3132913	Rankin				Daisy Hill	Springwood - Kingston	Logan - Beaudesert	Logan
227				253				3132914	Rankin				Daisy Hill	Springwood - Kingston	Logan - Beaudesert	Logan
259				257				3132915	Rankin				Daisy Hill	Springwood - Kingston	Logan - Beaudesert	Logan
175				193				3132916	Rankin				Daisy Hill	Springwood - Kingston	Logan - Beaudesert	Logan
159	4,349			157	4,673			3132917	Rankin				Daisy Hill	Springwood - Kingston	Logan - Beaudesert	Logan
220				227				3133001	Rankin				Kingston	Springwood - Kingston	Logan - Beaudesert	Logan
189				209				3133002	Rankin				Kingston	Springwood - Kingston	Logan - Beaudesert	Logan
231				260				3133003	Rankin				Kingston	Springwood - Kingston	Logan - Beaudesert	Logan
219				226				3133004	Rankin				Kingston	Springwood - Kingston	Logan - Beaudesert	Logan
280				333				3133005	Rankin				Kingston	Springwood - Kingston	Logan - Beaudesert	Logan
219				243				3133006	Rankin				Kingston	Springwood - Kingston	Logan - Beaudesert	Logan
7				7				3133007	Rankin				Kingston	Springwood - Kingston	Logan - Beaudesert	Logan
266				295				3133008	Rankin				Kingston	Springwood - Kingston	Logan - Beaudesert	Logan
173				183				3133009	Rankin				Kingston	Springwood - Kingston	Logan - Beaudesert	Logan
178				189				3133010	Rankin				Kingston	Springwood - Kingston	Logan - Beaudesert	Logan
235				261				3133011	Rankin				Kingston	Springwood - Kingston	Logan - Beaudesert	Logan
228				242				3133012	Rankin				Kingston	Springwood - Kingston	Logan - Beaudesert	Logan
177				196				3133013	Rankin				Kingston	Springwood - Kingston	Logan - Beaudesert	Logan
323				349				3133014	Rankin				Kingston	Springwood - Kingston	Logan - Beaudesert	Logan
234				268				3133015	Rankin				Kingston	Springwood - Kingston	Logan - Beaudesert	Logan
262				261				3133016	Rankin				Kingston	Springwood - Kingston	Logan - Beaudesert	Logan
163				182				3133017	Rankin				Kingston	Springwood - Kingston	Logan - Beaudesert	Logan
311				350				3133018	Rankin				Kingston	Springwood - Kingston	Logan - Beaudesert	Logan
45				49				3133019	Rankin				Kingston	Springwood - Kingston	Logan - Beaudesert	Logan
276				275				3133020	Rankin				Kingston	Springwood - Kingston	Logan - Beaudesert	Logan
263				299				3133021	Rankin				Kingston	Springwood - Kingston	Logan - Beaudesert	Logan
252				253				3133022	Rankin				Kingston	Springwood - Kingston	Logan - Beaudesert	Logan
258				308				3133023	Rankin				Kingston	Springwood - Kingston	Logan - Beaudesert	Logan
157				172				3133024	Rankin				Kingston	Springwood - Kingston	Logan - Beaudesert	Logan
13				13				3133025	Rankin				Kingston	Springwood - Kingston	Logan - Beaudesert	Logan
256	5,435			296	5,946			3133026	Rankin				Kingston	Springwood - Kingston	Logan - Beaudesert	Logan
141				151				3133101	Rankin				Logan Central	Springwood - Kingston	Logan - Beaudesert	Logan
238				268				3133102	Rankin				Logan Central	Springwood - Kingston	Logan - Beaudesert	Logan
51				52				3133103	Rankin				Logan Central	Springwood - Kingston	Logan - Beaudesert	Logan
277				294				3133104	Rankin				Logan Central	Springwood - Kingston	Logan - Beaudesert	Logan
114				126				3133105	Rankin				Logan Central	Springwood - Kingston	Logan - Beaudesert	Logan
294				338				3133106	Rankin				Logan Central	Springwood - Kingston	Logan - Beaudesert	Logan
230				265				3133107	Rankin				Logan Central	Springwood - Kingston	Logan - Beaudesert	Logan
155				157				3133108	Rankin				Logan Central	Springwood - Kingston	Logan - Beaudesert	Logan
216				261				3133109	Rankin				Logan Central	Springwood - Kingston	Logan - Beaudesert	Logan
266				280				3133110	Rankin				Logan Central	Springwood - Kingston	Logan - Beaudesert	Logan
177				193				3133111	Rankin				Logan Central	Springwood - Kingston	Logan - Beaudesert	Logan
193				209				3133112	Rankin				Logan Central	Springwood - Kingston	Logan - Beaudesert	Logan
353				395				3133113	Rankin				Logan Central	Springwood - Kingston	Logan - Beaudesert	Logan
265				274				3133114	Rankin				Logan Central	Springwood - Kingston	Logan - Beaudesert	Logan
183	3,153			189	3,452			3133115	Rankin				Logan Central	Springwood - Kingston	Logan - Beaudesert	Logan
158				178				3133201	Rankin				Rochedale South - Priestdale	Springwood - Kingston	Logan - Beaudesert	Logan
257				271				3133202	Rankin				Rochedale South - Priestdale	Springwood - Kingston	Logan - Beaudesert	Logan
229				236				3133203	Rankin				Rochedale South - Priestdale	Springwood - Kingston	Logan - Beaudesert	Logan
328				376				3133204	Rankin				Rochedale South - Priestdale	Springwood - Kingston	Logan - Beaudesert	Logan
292				302				3133205	Rankin				Rochedale South - Priestdale	Springwood - Kingston	Logan - Beaudesert	Logan
380				412				3133206	Rankin				Rochedale South - Priestdale	Springwood - Kingston	Logan - Beaudesert	Logan
331				341				3133207	Rankin				Rochedale South - Priestdale	Springwood - Kingston	Logan - Beaudesert	Logan
233				262				3133208	Rankin				Rochedale South - Priestdale	Springwood - Kingston	Logan - Beaudesert	Logan
341				376				3133209	Rankin				Rochedale South - Priestdale	Springwood - Kingston	Logan - Beaudesert	Logan
249				292				3133210	Rankin				Rochedale South - Priestdale	Springwood - Kingston	Logan - Beaudesert	Logan
396				432				3133211	Rankin				Rochedale South - Priestdale	Springwood - Kingston	Logan - Beaudesert	Logan
107				116				3133212	Rankin				Rochedale South - Priestdale	Springwood - Kingston	Logan - Beaudesert	Logan
278				294				3133213	Rankin				Rochedale South - Priestdale	Springwood - Kingston	Logan - Beaudesert	Logan
218				220				3133214	Rankin				Rochedale South - Priestdale	Springwood - Kingston	Logan - Beaudesert	Logan
331				336				3133215	Rankin				Rochedale South - Priestdale	Springwood - Kingston	Logan - Beaudesert	Logan
326				348				3133216	Rankin				Rochedale South - Priestdale	Springwood - Kingston	Logan - Beaudesert	Logan
318				337				3133217	Rankin				Rochedale South - Priestdale	Springwood - Kingston	Logan - Beaudesert	Logan
169				183				3133218	Rankin				Rochedale South - Priestdale	Springwood - Kingston	Logan - Beaudesert	Logan
205				221				3133219	Rankin				Rochedale South - Priestdale	Springwood - Kingston	Logan - Beaudesert	Logan
266				274				3133220	Rankin				Rochedale South - Priestdale	Springwood - Kingston	Logan - Beaudesert	Logan
342				376				3133221	Rankin				Rochedale South - Priestdale	Springwood - Kingston	Logan - Beaudesert	Logan
185				195				3133222	Rankin				Rochedale South - Priestdale	Springwood - Kingston	Logan - Beaudesert	Logan



SA1	Current 6/1/17			Projected 27/9/21				SA1 7DIG CODE	Current CED	If Changed Proposed CED	Divided or T'ferred SA2's - Current	Divided or T'ferred SA2's - Projected	SA2_NAME_2011	SA3_NAME_2011	SA4_NAME_2011	LGA
	SA2	SA3	SA4	SA1	SA2	SA3	SA4									
290				299				3133223	Rankin				Rochedale South - Priestdale	Springwood - Kingston	Logan - Beaudesert	Logan
260				279				3133224	Rankin				Rochedale South - Priestdale	Springwood - Kingston	Logan - Beaudesert	Logan
237				276				3133225	Rankin				Rochedale South - Priestdale	Springwood - Kingston	Logan - Beaudesert	Logan
250				258				3133226	Rankin				Rochedale South - Priestdale	Springwood - Kingston	Logan - Beaudesert	Logan
200				221				3133227	Rankin				Rochedale South - Priestdale	Springwood - Kingston	Logan - Beaudesert	Logan
354				372				3133228	Rankin				Rochedale South - Priestdale	Springwood - Kingston	Logan - Beaudesert	Logan
212				214				3133229	Rankin				Rochedale South - Priestdale	Springwood - Kingston	Logan - Beaudesert	Logan
132				144				3133230	Rankin				Rochedale South - Priestdale	Springwood - Kingston	Logan - Beaudesert	Logan
185				206				3133231	Rankin				Rochedale South - Priestdale	Springwood - Kingston	Logan - Beaudesert	Logan
375				425				3133232	Rankin				Rochedale South - Priestdale	Springwood - Kingston	Logan - Beaudesert	Logan
308				345				3133233	Rankin				Rochedale South - Priestdale	Springwood - Kingston	Logan - Beaudesert	Logan
186				195				3133234	Rankin				Rochedale South - Priestdale	Springwood - Kingston	Logan - Beaudesert	Logan
287				303				3133235	Rankin				Rochedale South - Priestdale	Springwood - Kingston	Logan - Beaudesert	Logan
205				213				3133236	Rankin				Rochedale South - Priestdale	Springwood - Kingston	Logan - Beaudesert	Logan
409				415				3133237	Rankin				Rochedale South - Priestdale	Springwood - Kingston	Logan - Beaudesert	Logan
222				227				3133238	Rankin				Rochedale South - Priestdale	Springwood - Kingston	Logan - Beaudesert	Logan
209				212				3133239	Rankin				Rochedale South - Priestdale	Springwood - Kingston	Logan - Beaudesert	Logan
248	10,508			267	11,249			3133240	Rankin				Rochedale South - Priestdale	Springwood - Kingston	Logan - Beaudesert	Logan
222				254				3133301	Rankin				Slacks Creek	Springwood - Kingston	Logan - Beaudesert	Logan
300				324				3133302	Rankin				Slacks Creek	Springwood - Kingston	Logan - Beaudesert	Logan
287				312				3133303	Rankin				Slacks Creek	Springwood - Kingston	Logan - Beaudesert	Logan
297				301				3133304	Rankin				Slacks Creek	Springwood - Kingston	Logan - Beaudesert	Logan
9				9				3133305	Rankin				Slacks Creek	Springwood - Kingston	Logan - Beaudesert	Logan
263				269				3133306	Rankin				Slacks Creek	Springwood - Kingston	Logan - Beaudesert	Logan
195				209				3133307	Rankin				Slacks Creek	Springwood - Kingston	Logan - Beaudesert	Logan
151				157				3133308	Rankin				Slacks Creek	Springwood - Kingston	Logan - Beaudesert	Logan
250				296				3133309	Rankin				Slacks Creek	Springwood - Kingston	Logan - Beaudesert	Logan
115				133				3133310	Rankin				Slacks Creek	Springwood - Kingston	Logan - Beaudesert	Logan
203				234				3133311	Rankin				Slacks Creek	Springwood - Kingston	Logan - Beaudesert	Logan
102				115				3133312	Rankin				Slacks Creek	Springwood - Kingston	Logan - Beaudesert	Logan
126				133				3133313	Rankin				Slacks Creek	Springwood - Kingston	Logan - Beaudesert	Logan
182				194				3133314	Rankin				Slacks Creek	Springwood - Kingston	Logan - Beaudesert	Logan
218				226				3133315	Rankin				Slacks Creek	Springwood - Kingston	Logan - Beaudesert	Logan
353				385				3133316	Rankin				Slacks Creek	Springwood - Kingston	Logan - Beaudesert	Logan
171				175				3133317	Rankin				Slacks Creek	Springwood - Kingston	Logan - Beaudesert	Logan
331				367				3133318	Rankin				Slacks Creek	Springwood - Kingston	Logan - Beaudesert	Logan
265				271				3133319	Rankin				Slacks Creek	Springwood - Kingston	Logan - Beaudesert	Logan
345				395				3133320	Rankin				Slacks Creek	Springwood - Kingston	Logan - Beaudesert	Logan
256				299				3133321	Rankin				Slacks Creek	Springwood - Kingston	Logan - Beaudesert	Logan
330				353				3133322	Rankin				Slacks Creek	Springwood - Kingston	Logan - Beaudesert	Logan
212				226				3133323	Rankin				Slacks Creek	Springwood - Kingston	Logan - Beaudesert	Logan
146				154				3133324	Rankin				Slacks Creek	Springwood - Kingston	Logan - Beaudesert	Logan
205				226				3133325	Rankin				Slacks Creek	Springwood - Kingston	Logan - Beaudesert	Logan
266				289				3133326	Rankin				Slacks Creek	Springwood - Kingston	Logan - Beaudesert	Logan
206	6,006			209	6,515			3133327	Rankin				Slacks Creek	Springwood - Kingston	Logan - Beaudesert	Logan
420				441				3133401	Rankin				Springwood	Springwood - Kingston	Logan - Beaudesert	Logan
392				421				3133402	Rankin				Springwood	Springwood - Kingston	Logan - Beaudesert	Logan
187				196				3133403	Rankin				Springwood	Springwood - Kingston	Logan - Beaudesert	Logan
171				183				3133404	Rankin				Springwood	Springwood - Kingston	Logan - Beaudesert	Logan
328				368				3133405	Rankin				Springwood	Springwood - Kingston	Logan - Beaudesert	Logan
292				336				3133406	Rankin				Springwood	Springwood - Kingston	Logan - Beaudesert	Logan
325				344				3133407	Rankin				Springwood	Springwood - Kingston	Logan - Beaudesert	Logan
229				245				3133408	Rankin				Springwood	Springwood - Kingston	Logan - Beaudesert	Logan
344				363				3133409	Rankin				Springwood	Springwood - Kingston	Logan - Beaudesert	Logan
536				569				3133410	Rankin				Springwood	Springwood - Kingston	Logan - Beaudesert	Logan
421				470				3133411	Rankin				Springwood	Springwood - Kingston	Logan - Beaudesert	Logan
187				196				3133412	Rankin				Springwood	Springwood - Kingston	Logan - Beaudesert	Logan
252				253				3133413	Rankin				Springwood	Springwood - Kingston	Logan - Beaudesert	Logan
269				294				3133414	Rankin				Springwood	Springwood - Kingston	Logan - Beaudesert	Logan
354				397				3133415	Rankin				Springwood	Springwood - Kingston	Logan - Beaudesert	Logan
338				346				3133416	Rankin				Springwood	Springwood - Kingston	Logan - Beaudesert	Logan
300				310				3133417	Rankin				Springwood	Springwood - Kingston	Logan - Beaudesert	Logan
183				205				3133418	Rankin				Springwood	Springwood - Kingston	Logan - Beaudesert	Logan
186				192				3133419	Rankin				Springwood	Springwood - Kingston	Logan - Beaudesert	Logan
190				196				3133420	Rankin				Springwood	Springwood - Kingston	Logan - Beaudesert	Logan
170				171				3133421	Rankin				Springwood	Springwood - Kingston	Logan - Beaudesert	Logan
210	6,284			217	6,713			3133422	Rankin				Springwood	Springwood - Kingston	Logan - Beaudesert	Logan
875				990				3133501	Rankin				Underwood	Springwood - Kingston	Logan - Beaudesert	Logan
300				337				3133502	Rankin				Underwood	Springwood - Kingston	Logan - Beaudesert	Logan
229				252				3133503	Rankin				Underwood	Springwood - Kingston	Logan - Beaudesert	Logan
257				288				3133504	Rankin				Underwood	Springwood - Kingston	Logan - Beaudesert	Logan
172				182				3133505	Rankin				Underwood	Springwood - Kingston	Logan - Beaudesert	Logan
8				9				3133506	Rankin				Underwood	Springwood - Kingston	Logan - Beaudesert	Logan
258				283				3133507	Rankin				Underwood	Springwood - Kingston	Logan - Beaudesert	Logan
288				317				3133508	Rankin				Underwood	Springwood - Kingston	Logan - Beaudesert	Logan
188				206				3133509	Rankin				Underwood	Springwood - Kingston	Logan - Beaudesert	Logan
409				462				3133510	Rankin				Underwood	Springwood - Kingston	Logan - Beaudesert	Logan
114				123				3133511	Rankin				Underwood	Springwood - Kingston	Logan - Beaudesert	Logan
332				374				3133512	Rankin				Underwood	Springwood - Kingston	Logan - Beaudesert	Logan
287	3,717			312	4,135			3133513	Rankin				Underwood	Springwood - Kingston	Logan - Beaudesert	Logan

SA1	Current 6/1/17			Projected 27/9/21				SA1 7DIG CODE	Current CED	If Changed Proposed CED	Divided or T'ferred SA2's - Current	Divided or T'ferred SA2's - Projected	SA2_NAME_2011	SA3_NAME_2011	SA4_NAME_2011	LGA
	SA2	SA3	SA4	SA1	SA2	SA3	SA4									
224				244				3133601 Rankin					Woodridge	Springwood - Kingston	Logan - Beaudesert	Logan
224				270				3133602 Rankin					Woodridge	Springwood - Kingston	Logan - Beaudesert	Logan
205				241				3133603 Rankin					Woodridge	Springwood - Kingston	Logan - Beaudesert	Logan
350				412				3133604 Rankin					Woodridge	Springwood - Kingston	Logan - Beaudesert	Logan
137				159				3133605 Rankin					Woodridge	Springwood - Kingston	Logan - Beaudesert	Logan
158				180				3133606 Rankin					Woodridge	Springwood - Kingston	Logan - Beaudesert	Logan
225				228				3133607 Rankin					Woodridge	Springwood - Kingston	Logan - Beaudesert	Logan
238				240				3133608 Rankin					Woodridge	Springwood - Kingston	Logan - Beaudesert	Logan
168				185				3133609 Rankin					Woodridge	Springwood - Kingston	Logan - Beaudesert	Logan
248				268				3133610 Rankin					Woodridge	Springwood - Kingston	Logan - Beaudesert	Logan
256				283				3133611 Rankin					Woodridge	Springwood - Kingston	Logan - Beaudesert	Logan
136				135				3133612 Rankin					Woodridge	Springwood - Kingston	Logan - Beaudesert	Logan
195				223				3133613 Rankin					Woodridge	Springwood - Kingston	Logan - Beaudesert	Logan
229				233				3133614 Rankin					Woodridge	Springwood - Kingston	Logan - Beaudesert	Logan
131				142				3133615 Rankin					Woodridge	Springwood - Kingston	Logan - Beaudesert	Logan
117				126				3133616 Rankin					Woodridge	Springwood - Kingston	Logan - Beaudesert	Logan
172				172				3133617 Rankin					Woodridge	Springwood - Kingston	Logan - Beaudesert	Logan
261				261				3133618 Rankin					Woodridge	Springwood - Kingston	Logan - Beaudesert	Logan
197				205				3133619 Rankin					Woodridge	Springwood - Kingston	Logan - Beaudesert	Logan
131				133				3133620 Rankin					Woodridge	Springwood - Kingston	Logan - Beaudesert	Logan
159				161				3133621 Rankin					Woodridge	Springwood - Kingston	Logan - Beaudesert	Logan
231				245				3133622 Rankin					Woodridge	Springwood - Kingston	Logan - Beaudesert	Logan
223				250				3133623 Rankin					Woodridge	Springwood - Kingston	Logan - Beaudesert	Logan
332				383				3133624 Rankin					Woodridge	Springwood - Kingston	Logan - Beaudesert	Logan
135				143				3133625 Rankin					Woodridge	Springwood - Kingston	Logan - Beaudesert	Logan
168				174				3133626 Rankin					Woodridge	Springwood - Kingston	Logan - Beaudesert	Logan
189				209				3133627 Rankin					Woodridge	Springwood - Kingston	Logan - Beaudesert	Logan
237				287				3133628 Rankin					Woodridge	Springwood - Kingston	Logan - Beaudesert	Logan
246				253				3133629 Rankin					Woodridge	Springwood - Kingston	Logan - Beaudesert	Logan
270				314				3133630 Rankin					Woodridge	Springwood - Kingston	Logan - Beaudesert	Logan
227	6,419	45,871	192,323	230	6,989	49,672	208,129	3133631 Rankin					Woodridge	Springwood - Kingston	Logan - Beaudesert	Logan
193				196				3133701 Dawson					Bowen	Bowen Basin - North	Mackay	Whitsunday Regional
353				360				3133702 Dawson					Bowen	Bowen Basin - North	Mackay	Whitsunday Regional
189				192				3133703 Dawson					Bowen	Bowen Basin - North	Mackay	Whitsunday Regional
399				407				3133704 Dawson					Bowen	Bowen Basin - North	Mackay	Whitsunday Regional
343				365				3133705 Dawson					Bowen	Bowen Basin - North	Mackay	Whitsunday Regional
222				222				3133706 Dawson					Bowen	Bowen Basin - North	Mackay	Whitsunday Regional
221				224				3133707 Dawson					Bowen	Bowen Basin - North	Mackay	Whitsunday Regional
274				278				3133708 Dawson					Bowen	Bowen Basin - North	Mackay	Whitsunday Regional
186				186				3133709 Dawson					Bowen	Bowen Basin - North	Mackay	Whitsunday Regional
254				290				3133710 Dawson					Bowen	Bowen Basin - North	Mackay	Whitsunday Regional
395				463				3133711 Dawson					Bowen	Bowen Basin - North	Mackay	Whitsunday Regional
207				207				3133712 Dawson					Bowen	Bowen Basin - North	Mackay	Whitsunday Regional
315				346				3133713 Dawson					Bowen	Bowen Basin - North	Mackay	Whitsunday Regional
267				266				3133714 Dawson					Bowen	Bowen Basin - North	Mackay	Whitsunday Regional
385				447				3133715 Dawson					Bowen	Bowen Basin - North	Mackay	Whitsunday Regional
186				203				3133716 Dawson					Bowen	Bowen Basin - North	Mackay	Whitsunday Regional
373				394				3133717 Dawson					Bowen	Bowen Basin - North	Mackay	Whitsunday Regional
364				395				3133718 Dawson					Bowen	Bowen Basin - North	Mackay	Whitsunday Regional
303				324				3133719 Dawson					Bowen	Bowen Basin - North	Mackay	Whitsunday Regional
207				214				3133720 Dawson					Bowen	Bowen Basin - North	Mackay	Whitsunday Regional
209	5,845			214	6,193			3133721 Dawson					Bowen	Bowen Basin - North	Mackay	Whitsunday Regional
300				299				3133801 Capricornia					Broadsound - Nebo	Bowen Basin - North	Mackay	Isaac Regional
242				300				3133802 Capricornia					Broadsound - Nebo	Bowen Basin - North	Mackay	Isaac Regional
114				150				3133803 Capricornia					Broadsound - Nebo	Bowen Basin - North	Mackay	Isaac Regional
78				89				3133804 Capricornia					Broadsound - Nebo	Bowen Basin - North	Mackay	Isaac Regional
112				133				3133805 Capricornia					Broadsound - Nebo	Bowen Basin - North	Mackay	Isaac Regional
93				128				3133806 Capricornia					Broadsound - Nebo	Bowen Basin - North	Mackay	Isaac Regional
79				78				3133807 Capricornia					Broadsound - Nebo	Bowen Basin - North	Mackay	Isaac Regional
191				197				3133808 Capricornia					Broadsound - Nebo	Bowen Basin - North	Mackay	Isaac Regional
216				226				3133809 Capricornia					Broadsound - Nebo	Bowen Basin - North	Mackay	Isaac Regional
116				116				3133810 Capricornia					Broadsound - Nebo	Bowen Basin - North	Mackay	Isaac Regional
242				258				3133811 Capricornia					Broadsound - Nebo	Bowen Basin - North	Mackay	Isaac Regional
197				208				3133812 Capricornia					Broadsound - Nebo	Bowen Basin - North	Mackay	Isaac Regional
99				106				3133813 Capricornia					Broadsound - Nebo	Bowen Basin - North	Mackay	Isaac Regional
219				219				3133814 Capricornia					Broadsound - Nebo	Bowen Basin - North	Mackay	Isaac Regional
90				95				3133815 Capricornia					Broadsound - Nebo	Bowen Basin - North	Mackay	Isaac Regional
73				77				3133816 Capricornia					Broadsound - Nebo	Bowen Basin - North	Mackay	Isaac Regional
114				138				3133817 Capricornia					Broadsound - Nebo	Bowen Basin - North	Mackay	Isaac Regional
154				167				3133818 Capricornia					Broadsound - Nebo	Bowen Basin - North	Mackay	Isaac Regional
133				145				3133819 Capricornia					Broadsound - Nebo	Bowen Basin - North	Mackay	Isaac Regional
348				352				3133820 Capricornia					Broadsound - Nebo	Bowen Basin - North	Mackay	Isaac Regional
295				298				3133821 Capricornia					Broadsound - Nebo	Bowen Basin - North	Mackay	Isaac Regional
102				135				3133822 Capricornia					Broadsound - Nebo	Bowen Basin - North	Mackay	Isaac Regional
193				192				3133823 Capricornia					Broadsound - Nebo	Bowen Basin - North	Mackay	Isaac Regional
183				247				3133824 Capricornia					Broadsound - Nebo	Bowen Basin - North	Mackay	Isaac Regional
0				0				3133825 Capricornia					Broadsound - Nebo	Bowen Basin - North	Mackay	Isaac Regional
228				241				3133826 Capricornia					Broadsound - Nebo	Bowen Basin - North	Mackay	Isaac Regional
1				1				3133827 Capricornia					Broadsound - Nebo	Bowen Basin - North	Mackay	Isaac Regional
36	4,248			39	4,634			3133828 Capricornia					Broadsound - Nebo	Bowen Basin - North	Mackay	Isaac Regional



Current 6/1/17				Projected 27/9/21				SA1 7DIG CODE	Current CED	If Changed Proposed CED	Divided or T'ferred SA2's - Current	Divided or T'ferred SA2's - Projected	SA2_NAME_2011	SA3_NAME_2011	SA4_NAME_2011	LGA
SA1	SA2	SA3	SA4	SA1	SA2	SA3	SA4									
207				240				3133901	Capricornia	Maranoa	207	240	Clermont	Bowen Basin - North	Mackay	Isaac Regional
227				289				3133902	Capricornia	Maranoa	227	289	Clermont	Bowen Basin - North	Mackay	Isaac Regional
155				202				3133903	Capricornia	Maranoa	155	202	Clermont	Bowen Basin - North	Mackay	Isaac Regional
202				210				3133904	Capricornia	Maranoa	202	210	Clermont	Bowen Basin - North	Mackay	Isaac Regional
213				213				3133905	Capricornia	Maranoa	213	213	Clermont	Bowen Basin - North	Mackay	Isaac Regional
251				266				3133906	Capricornia	Maranoa	251	266	Clermont	Bowen Basin - North	Mackay	Isaac Regional
530				536				3133907	Capricornia	Maranoa	530	536	Clermont	Bowen Basin - North	Mackay	Isaac Regional
337				340				3133908	Capricornia	Maranoa	337	340	Clermont	Bowen Basin - North	Mackay	Isaac Regional
150				150				3133909	Capricornia	Maranoa	150	150	Clermont	Bowen Basin - North	Mackay	Isaac Regional
2	2,274			2	2,448			3133909	Flynn	Maranoa	2	2	Clermont	Bowen Basin - North	Mackay	Isaac Regional
								Capricornia	Maranoa		2,272	2,446				
								Flynn	Maranoa		2	2				
106				119				3134001	Capricornia	Dawson	106	119	Collinsville	Bowen Basin - North	Mackay	Whitsunday Regional
116				118				3134002	Capricornia	Dawson	116	118	Collinsville	Bowen Basin - North	Mackay	Whitsunday Regional
129				164				3134003	Capricornia	Dawson	129	164	Collinsville	Bowen Basin - North	Mackay	Whitsunday Regional
167				183				3134004	Capricornia	Dawson	167	183	Collinsville	Bowen Basin - North	Mackay	Whitsunday Regional
136				138				3134005	Capricornia	Dawson	136	138	Collinsville	Bowen Basin - North	Mackay	Whitsunday Regional
118				121				3134006	Capricornia	Dawson	118	121	Collinsville	Bowen Basin - North	Mackay	Whitsunday Regional
154				173				3134007	Capricornia	Dawson	154	173	Collinsville	Bowen Basin - North	Mackay	Whitsunday Regional
280				285				3134008	Capricornia	Dawson	280	285	Collinsville	Bowen Basin - North	Mackay	Whitsunday Regional
92				94				3134008	Dawson		92	94	Collinsville	Bowen Basin - North	Mackay	Whitsunday Regional
144				147				3134009	Dawson		144	147	Collinsville	Bowen Basin - North	Mackay	Whitsunday Regional
152				155				3134010	Dawson		152	155	Collinsville	Bowen Basin - North	Mackay	Whitsunday Regional
113				115				3134011	Dawson		113	115	Collinsville	Bowen Basin - North	Mackay	Whitsunday Regional
318				322				3134012	Dawson		318	322	Collinsville	Bowen Basin - North	Mackay	Whitsunday Regional
168				171				3134013	Dawson		168	171	Collinsville	Bowen Basin - North	Mackay	Whitsunday Regional
0				0				3134014	Dawson		0	0	Collinsville	Bowen Basin - North	Mackay	Whitsunday Regional
183	2,376			186	2,491			3134015	Dawson		183	186	Collinsville	Bowen Basin - North	Mackay	Whitsunday Regional
								Capricornia	Dawson		1,206	1,301				
								Dawson			1,170	1,190				
11				13				3134101	Capricornia	Maranoa	11	13	Moranbah	Bowen Basin - North	Mackay	Isaac Regional
630				756				3134102	Capricornia	Maranoa	630	756	Moranbah	Bowen Basin - North	Mackay	Isaac Regional
168				177				3134103	Capricornia	Maranoa	168	177	Moranbah	Bowen Basin - North	Mackay	Isaac Regional
547				671				3134104	Capricornia	Maranoa	547	671	Moranbah	Bowen Basin - North	Mackay	Isaac Regional
238				242				3134105	Capricornia	Maranoa	238	242	Moranbah	Bowen Basin - North	Mackay	Isaac Regional
348				375				3134106	Capricornia	Maranoa	348	375	Moranbah	Bowen Basin - North	Mackay	Isaac Regional
123				136				3134107	Capricornia	Maranoa	123	136	Moranbah	Bowen Basin - North	Mackay	Isaac Regional
203				216				3134108	Capricornia	Maranoa	203	216	Moranbah	Bowen Basin - North	Mackay	Isaac Regional
266				294				3134109	Capricornia	Maranoa	266	294	Moranbah	Bowen Basin - North	Mackay	Isaac Regional
226				242				3134110	Capricornia	Maranoa	226	242	Moranbah	Bowen Basin - North	Mackay	Isaac Regional
17				19				3134111	Capricornia	Maranoa	17	19	Moranbah	Bowen Basin - North	Mackay	Isaac Regional
158				171				3134112	Capricornia	Maranoa	158	171	Moranbah	Bowen Basin - North	Mackay	Isaac Regional
208				230				3134113	Capricornia	Maranoa	208	230	Moranbah	Bowen Basin - North	Mackay	Isaac Regional
96				105				3134114	Capricornia	Maranoa	96	105	Moranbah	Bowen Basin - North	Mackay	Isaac Regional
234				262				3134115	Capricornia	Maranoa	234	262	Moranbah	Bowen Basin - North	Mackay	Isaac Regional
239				294				3134116	Capricornia	Maranoa	239	294	Moranbah	Bowen Basin - North	Mackay	Isaac Regional
86				95				3134117	Capricornia	Maranoa	86	95	Moranbah	Bowen Basin - North	Mackay	Isaac Regional
184				204				3134118	Capricornia	Maranoa	184	204	Moranbah	Bowen Basin - North	Mackay	Isaac Regional
172				181				3134119	Capricornia	Maranoa	172	181	Moranbah	Bowen Basin - North	Mackay	Isaac Regional
153				168				3134120	Capricornia	Maranoa	153	168	Moranbah	Bowen Basin - North	Mackay	Isaac Regional
161				176				3134121	Capricornia	Maranoa	161	176	Moranbah	Bowen Basin - North	Mackay	Isaac Regional
187	4,655	19,398		188	5,215	20,981		3134122	Capricornia	Maranoa	187	188	Moranbah	Bowen Basin - North	Mackay	Isaac Regional
								Capricornia	Maranoa		4,655	5,215				
301				340				3134201	Dawson				Andergrove - Beaconsfield	Mackay	Mackay Regional	
403				440				3134202	Dawson				Andergrove - Beaconsfield	Mackay	Mackay Regional	
226				246				3134203	Dawson				Andergrove - Beaconsfield	Mackay	Mackay Regional	
300				304				3134204	Dawson				Andergrove - Beaconsfield	Mackay	Mackay Regional	
266				269				3134205	Dawson				Andergrove - Beaconsfield	Mackay	Mackay Regional	
64				70				3134206	Dawson				Andergrove - Beaconsfield	Mackay	Mackay Regional	
187				206				3134207	Dawson				Andergrove - Beaconsfield	Mackay	Mackay Regional	
381				383				3134208	Dawson				Andergrove - Beaconsfield	Mackay	Mackay Regional	
357				387				3134209	Dawson				Andergrove - Beaconsfield	Mackay	Mackay Regional	
255				277				3134210	Dawson				Andergrove - Beaconsfield	Mackay	Mackay Regional	
155				164				3134211	Dawson				Andergrove - Beaconsfield	Mackay	Mackay Regional	
171				189				3134212	Dawson				Andergrove - Beaconsfield	Mackay	Mackay Regional	
123				139				3134213	Dawson				Andergrove - Beaconsfield	Mackay	Mackay Regional	
279				302				3134214	Dawson				Andergrove - Beaconsfield	Mackay	Mackay Regional	
318				362				3134215	Dawson				Andergrove - Beaconsfield	Mackay	Mackay Regional	
248				275				3134216	Dawson				Andergrove - Beaconsfield	Mackay	Mackay Regional	
213				218				3134217	Dawson				Andergrove - Beaconsfield	Mackay	Mackay Regional	
123				138				3134218	Dawson				Andergrove - Beaconsfield	Mackay	Mackay Regional	
276				301				3134219	Dawson				Andergrove - Beaconsfield	Mackay	Mackay Regional	
479				560				3134220	Dawson				Andergrove - Beaconsfield	Mackay	Mackay Regional	
359				390				3134221	Dawson				Andergrove - Beaconsfield	Mackay	Mackay Regional	
233				249				3134222	Dawson				Andergrove - Beaconsfield	Mackay	Mackay Regional	
507				524				3134223	Dawson				Andergrove - Beaconsfield	Mackay	Mackay Regional	
162				175				3134224	Dawson				Andergrove - Beaconsfield	Mackay	Mackay Regional	
173				184				3134225	Dawson				Andergrove - Beaconsfield	Mackay	Mackay Regional	
302				316				3134226	Dawson				Andergrove - Beaconsfield	Mackay	Mackay Regional	
487				568				3134227	Dawson				Andergrove - Beaconsfield	Mackay	Mackay Regional	



SA1	Current 6/1/17			Projected 27/9/21				SA1 7DIG CODE	Current CED	If Changed Proposed CED	Divided or T'ferred SA2's - Current	Divided or T'ferred SA2's - Projected	SA2_NAME_2011	SA3_NAME_2011	SA4_NAME_2011	LGA
	SA2	SA3	SA4	SA1	SA2	SA3	SA4									
336				360				3134228	Dawson				Andergrove - Beaconsfield	Mackay	Mackay	Mackay Regional
385				412				3134229	Dawson				Andergrove - Beaconsfield	Mackay	Mackay	Mackay Regional
227				237				3134230	Dawson				Andergrove - Beaconsfield	Mackay	Mackay	Mackay Regional
680				722				3134231	Dawson				Andergrove - Beaconsfield	Mackay	Mackay	Mackay Regional
192				211				3134232	Dawson				Andergrove - Beaconsfield	Mackay	Mackay	Mackay Regional
536				594				3134233	Dawson				Andergrove - Beaconsfield	Mackay	Mackay	Mackay Regional
156	9,860			170	10,682			3134234	Dawson				Andergrove - Beaconsfield	Mackay	Mackay	Mackay Regional
184				190				3134301	Dawson				East Mackay	Mackay	Mackay	Mackay Regional
316				349				3134302	Dawson				East Mackay	Mackay	Mackay	Mackay Regional
0				0				3134303	Dawson				East Mackay	Mackay	Mackay	Mackay Regional
230				234				3134304	Dawson				East Mackay	Mackay	Mackay	Mackay Regional
176				201				3134305	Dawson				East Mackay	Mackay	Mackay	Mackay Regional
36				36				3134306	Dawson				East Mackay	Mackay	Mackay	Mackay Regional
286				298				3134307	Dawson				East Mackay	Mackay	Mackay	Mackay Regional
198				212				3134308	Dawson				East Mackay	Mackay	Mackay	Mackay Regional
247				265				3134309	Dawson				East Mackay	Mackay	Mackay	Mackay Regional
222				251				3134310	Dawson				East Mackay	Mackay	Mackay	Mackay Regional
286				290				3134311	Dawson				East Mackay	Mackay	Mackay	Mackay Regional
181	2,362			184	2,510			3134312	Dawson				East Mackay	Mackay	Mackay	Mackay Regional
294				327				3134401	Dawson				Eimeo - Rural View	Mackay	Mackay	Mackay Regional
273				306				3134402	Dawson				Eimeo - Rural View	Mackay	Mackay	Mackay Regional
172				182				3134403	Dawson				Eimeo - Rural View	Mackay	Mackay	Mackay Regional
160				180				3134404	Dawson				Eimeo - Rural View	Mackay	Mackay	Mackay Regional
279				320				3134405	Dawson				Eimeo - Rural View	Mackay	Mackay	Mackay Regional
434				468				3134406	Dawson				Eimeo - Rural View	Mackay	Mackay	Mackay Regional
222				242				3134407	Dawson				Eimeo - Rural View	Mackay	Mackay	Mackay Regional
311				341				3134408	Dawson				Eimeo - Rural View	Mackay	Mackay	Mackay Regional
519				567				3134409	Dawson				Eimeo - Rural View	Mackay	Mackay	Mackay Regional
397				427				3134410	Dawson				Eimeo - Rural View	Mackay	Mackay	Mackay Regional
273				304				3134411	Dawson				Eimeo - Rural View	Mackay	Mackay	Mackay Regional
424				466				3134412	Dawson				Eimeo - Rural View	Mackay	Mackay	Mackay Regional
219				240				3134413	Dawson				Eimeo - Rural View	Mackay	Mackay	Mackay Regional
519				597				3134414	Dawson				Eimeo - Rural View	Mackay	Mackay	Mackay Regional
174				186				3134415	Dawson				Eimeo - Rural View	Mackay	Mackay	Mackay Regional
297				322				3134416	Dawson				Eimeo - Rural View	Mackay	Mackay	Mackay Regional
599				684				3134417	Dawson				Eimeo - Rural View	Mackay	Mackay	Mackay Regional
255				279				3134418	Dawson				Eimeo - Rural View	Mackay	Mackay	Mackay Regional
543				570				3134419	Dawson				Eimeo - Rural View	Mackay	Mackay	Mackay Regional
1,117	7,481			1,139	8,147			3134420	Dawson				Eimeo - Rural View	Mackay	Mackay	Mackay Regional
11	11			11	11			3134501	Capricornia Dawson		11	11	Eungella Hinterland	Mackay	Mackay	Mackay Regional
211				226				3134601	Dawson				Mackay	Mackay	Mackay	Mackay Regional
210				240				3134602	Dawson				Mackay	Mackay	Mackay	Mackay Regional
181				183				3134603	Dawson				Mackay	Mackay	Mackay	Mackay Regional
168				170				3134604	Dawson				Mackay	Mackay	Mackay	Mackay Regional
268				282				3134605	Dawson				Mackay	Mackay	Mackay	Mackay Regional
305				342				3134606	Dawson				Mackay	Mackay	Mackay	Mackay Regional
275				296				3134607	Dawson				Mackay	Mackay	Mackay	Mackay Regional
304				332				3134608	Dawson				Mackay	Mackay	Mackay	Mackay Regional
72				78				3134609	Dawson				Mackay	Mackay	Mackay	Mackay Regional
227	2,221			231	2,380			3134610	Dawson				Mackay	Mackay	Mackay	Mackay Regional
359	359			359	359			3134701	Dawson				Mackay Harbour	Mackay	Mackay	Mackay Regional
242				259				3134801	Dawson				Mount Pleasant - Glenella	Mackay	Mackay	Mackay Regional
206				221				3134802	Dawson				Mount Pleasant - Glenella	Mackay	Mackay	Mackay Regional
256				259				3134803	Dawson				Mount Pleasant - Glenella	Mackay	Mackay	Mackay Regional
226				236				3134804	Dawson				Mount Pleasant - Glenella	Mackay	Mackay	Mackay Regional
178				190				3134805	Dawson				Mount Pleasant - Glenella	Mackay	Mackay	Mackay Regional
413				438				3134806	Dawson				Mount Pleasant - Glenella	Mackay	Mackay	Mackay Regional
136				139				3134807	Dawson				Mount Pleasant - Glenella	Mackay	Mackay	Mackay Regional
170				182				3134808	Dawson				Mount Pleasant - Glenella	Mackay	Mackay	Mackay Regional
695				777				3134809	Dawson				Mount Pleasant - Glenella	Mackay	Mackay	Mackay Regional
339				370				3134810	Dawson				Mount Pleasant - Glenella	Mackay	Mackay	Mackay Regional
331				358				3134811	Dawson				Mount Pleasant - Glenella	Mackay	Mackay	Mackay Regional
355				361				3134812	Dawson				Mount Pleasant - Glenella	Mackay	Mackay	Mackay Regional
664				721				3134813	Dawson				Mount Pleasant - Glenella	Mackay	Mackay	Mackay Regional
182				181				3134814	Dawson				Mount Pleasant - Glenella	Mackay	Mackay	Mackay Regional
534				541				3134815	Dawson				Mount Pleasant - Glenella	Mackay	Mackay	Mackay Regional
132				140				3134816	Dawson				Mount Pleasant - Glenella	Mackay	Mackay	Mackay Regional
232				243				3134817	Dawson				Mount Pleasant - Glenella	Mackay	Mackay	Mackay Regional
315				348				3134818	Dawson				Mount Pleasant - Glenella	Mackay	Mackay	Mackay Regional
212				221				3134819	Dawson				Mount Pleasant - Glenella	Mackay	Mackay	Mackay Regional
220				233				3134820	Dawson				Mount Pleasant - Glenella	Mackay	Mackay	Mackay Regional
261				259				3134821	Dawson				Mount Pleasant - Glenella	Mackay	Mackay	Mackay Regional
300				334				3134822	Dawson				Mount Pleasant - Glenella	Mackay	Mackay	Mackay Regional
354				389				3134823	Dawson				Mount Pleasant - Glenella	Mackay	Mackay	Mackay Regional
274				276				3134824	Dawson				Mount Pleasant - Glenella	Mackay	Mackay	Mackay Regional
216	7,443			223	7,899			3134825	Dawson				Mount Pleasant - Glenella	Mackay	Mackay	Mackay Regional
220				238				3134901	Dawson				North Mackay	Mackay	Mackay	Mackay Regional
165				182				3134902	Dawson				North Mackay	Mackay	Mackay	Mackay Regional
259				275				3134903	Dawson				North Mackay	Mackay	Mackay	Mackay Regional

Current 6/1/17				Projected 27/9/21				SA1 7DIG CODE	Current CED	If Changed Proposed CED	Divided or T'ferred SA2's - Current	Divided or T'ferred SA2's - Projected	SA2_NAME_2011	SA3_NAME_2011	SA4_NAME_2011	LGA
SA1	SA2	SA3	SA4	SA1	SA2	SA3	SA4									
315				334				3134904 Dawson					North Mackay	Mackay	Mackay	Mackay Regional
5				5				3134905 Dawson					North Mackay	Mackay	Mackay	Mackay Regional
315				331				3134906 Dawson					North Mackay	Mackay	Mackay	Mackay Regional
220				236				3134907 Dawson					North Mackay	Mackay	Mackay	Mackay Regional
316				316				3134908 Dawson					North Mackay	Mackay	Mackay	Mackay Regional
302				325				3134909 Dawson					North Mackay	Mackay	Mackay	Mackay Regional
347				360				3134910 Dawson					North Mackay	Mackay	Mackay	Mackay Regional
184				197				3134911 Dawson					North Mackay	Mackay	Mackay	Mackay Regional
190				200				3134912 Dawson					North Mackay	Mackay	Mackay	Mackay Regional
97				102				3134913 Dawson					North Mackay	Mackay	Mackay	Mackay Regional
348				396				3134914 Dawson					North Mackay	Mackay	Mackay	Mackay Regional
164				176				3134915 Dawson					North Mackay	Mackay	Mackay	Mackay Regional
188				205				3134916 Dawson					North Mackay	Mackay	Mackay	Mackay Regional
299				329				3134917 Dawson					North Mackay	Mackay	Mackay	Mackay Regional
226				234				3134918 Dawson					North Mackay	Mackay	Mackay	Mackay Regional
22	4,182			22	4,463			3134919 Dawson					North Mackay	Mackay	Mackay	Mackay Regional
30				32				3135001 Dawson			30	32	Ooralea - Bakers Creek	Mackay	Mackay	Mackay Regional
298				324				3135002 Dawson			298	324	Ooralea - Bakers Creek	Mackay	Mackay	Mackay Regional
481				520				3135003 Dawson			481	520	Ooralea - Bakers Creek	Mackay	Mackay	Mackay Regional
141				149				3135004 Dawson			141	149	Ooralea - Bakers Creek	Mackay	Mackay	Mackay Regional
572				631				3135005 Capricornia Dawson	Dawson		572	631	Ooralea - Bakers Creek	Mackay	Mackay	Mackay Regional
245				275				3135006 Capricornia Dawson	Dawson		245	275	Ooralea - Bakers Creek	Mackay	Mackay	Mackay Regional
369				410				3135007 Capricornia Dawson	Dawson		369	410	Ooralea - Bakers Creek	Mackay	Mackay	Mackay Regional
192				210				3135008 Capricornia Dawson	Dawson		192	210	Ooralea - Bakers Creek	Mackay	Mackay	Mackay Regional
829				922				3135009 Capricornia Dawson	Dawson		829	922	Ooralea - Bakers Creek	Mackay	Mackay	Mackay Regional
246				258				3135010 Capricornia Dawson	Dawson		246	258	Ooralea - Bakers Creek	Mackay	Mackay	Mackay Regional
28	3,431			29	3,760			3135010 Dawson			28	29	Ooralea - Bakers Creek	Mackay	Mackay	Mackay Regional
								Capricornia Dawson	Dawson		2,453	2,706				
								Dawson			978	1,054				
267				289				3135101 Capricornia Dawson	Dawson		267	289	Pioneer Valley	Mackay	Mackay	Mackay Regional
205				223				3135102 Capricornia Dawson	Dawson		205	223	Pioneer Valley	Mackay	Mackay	Mackay Regional
126				138				3135103 Capricornia Dawson	Dawson		126	138	Pioneer Valley	Mackay	Mackay	Mackay Regional
238				260				3135104 Capricornia Dawson	Dawson		238	260	Pioneer Valley	Mackay	Mackay	Mackay Regional
196				214				3135105 Capricornia Dawson	Dawson		196	214	Pioneer Valley	Mackay	Mackay	Mackay Regional
295				317				3135106 Capricornia Dawson	Dawson		295	317	Pioneer Valley	Mackay	Mackay	Mackay Regional
569				612				3135107 Capricornia Dawson	Dawson		569	612	Pioneer Valley	Mackay	Mackay	Mackay Regional
322				349				3135108 Capricornia Dawson	Dawson		322	349	Pioneer Valley	Mackay	Mackay	Mackay Regional
736				777				3135109 Capricornia Dawson	Dawson		736	777	Pioneer Valley	Mackay	Mackay	Mackay Regional
404				459				3135110 Capricornia Dawson	Dawson		404	459	Pioneer Valley	Mackay	Mackay	Mackay Regional
793				861				3135111 Capricornia Dawson	Dawson		793	861	Pioneer Valley	Mackay	Mackay	Mackay Regional
247				269				3135112 Capricornia Dawson	Dawson		247	269	Pioneer Valley	Mackay	Mackay	Mackay Regional
144				156				3135113 Capricornia Dawson	Dawson		144	156	Pioneer Valley	Mackay	Mackay	Mackay Regional
355				392				3135114 Capricornia Dawson	Dawson		355	392	Pioneer Valley	Mackay	Mackay	Mackay Regional
138	5,035			150	5,466			3135115 Capricornia Dawson	Dawson		138	150	Pioneer Valley	Mackay	Mackay	Mackay Regional
								Capricornia Dawson	Dawson		5,035	5,466				
194				194				3135201 Capricornia					Sarina	Mackay	Mackay	Mackay Regional
2				2				3135202 Capricornia					Sarina	Mackay	Mackay	Mackay Regional
193				193				3135203 Capricornia					Sarina	Mackay	Mackay	Mackay Regional
565				704				3135204 Capricornia					Sarina	Mackay	Mackay	Mackay Regional
230				236				3135205 Capricornia					Sarina	Mackay	Mackay	Mackay Regional
168				173				3135206 Capricornia					Sarina	Mackay	Mackay	Mackay Regional
329				330				3135207 Capricornia					Sarina	Mackay	Mackay	Mackay Regional
176				184				3135208 Capricornia					Sarina	Mackay	Mackay	Mackay Regional
136				153				3135209 Capricornia					Sarina	Mackay	Mackay	Mackay Regional
271				269				3135210 Capricornia					Sarina	Mackay	Mackay	Mackay Regional
365				371				3135211 Capricornia					Sarina	Mackay	Mackay	Mackay Regional
1,485				1,500				3135212 Capricornia					Sarina	Mackay	Mackay	Mackay Regional
255				302				3135213 Capricornia					Sarina	Mackay	Mackay	Mackay Regional
203				242				3135214 Capricornia					Sarina	Mackay	Mackay	Mackay Regional
111				110				3135215 Capricornia					Sarina	Mackay	Mackay	Mackay Regional
235				252				3135216 Capricornia					Sarina	Mackay	Mackay	Mackay Regional
325				343				3135217 Capricornia					Sarina	Mackay	Mackay	Mackay Regional
109				116				3135218 Capricornia					Sarina	Mackay	Mackay	Mackay Regional
204				234				3135219 Capricornia					Sarina	Mackay	Mackay	Mackay Regional
502				626				3135220 Capricornia					Sarina	Mackay	Mackay	Mackay Regional
389				399				3135221 Capricornia					Sarina	Mackay	Mackay	Mackay Regional
325				333				3135222 Capricornia					Sarina	Mackay	Mackay	Mackay Regional
165				176				3135223 Capricornia					Sarina	Mackay	Mackay	Mackay Regional
265				310				3135224 Capricornia					Sarina	Mackay	Mackay	Mackay Regional
0				0				3135225 Capricornia					Sarina	Mackay	Mackay	Mackay Regional
530	7,732			544	8,296			3135226 Capricornia					Sarina	Mackay	Mackay	Mackay Regional
107				107				3135301 Dawson					Seaforth - Calen	Mackay	Mackay	Mackay Regional
177				210				3135302 Dawson					Seaforth - Calen	Mackay	Mackay	Mackay Regional
136				181				3135303 Dawson					Seaforth - Calen	Mackay	Mackay	Mackay Regional
0				0				3135304 Dawson					Seaforth - Calen	Mackay	Mackay	Mackay Regional
15				15				3135305 Dawson					Seaforth - Calen	Mackay	Mackay	Mackay Regional
199				201				3135306 Dawson					Seaforth - Calen	Mackay	Mackay	Mackay Regional
278				278				3135307 Dawson					Seaforth - Calen	Mackay	Mackay	Mackay Regional
127				127				3135308 Dawson					Seaforth - Calen	Mackay	Mackay	Mackay Regional
208				208				3135309 Dawson					Seaforth - Calen	Mackay	Mackay	Mackay Regional



SA1	Current 6/1/17			Projected 27/9/21			SA1 7DIG CODE	Current CED	If Changed Proposed CED	Divided or T'ferred SA2's - Current	Divided or T'ferred SA2's - Projected	SA2_NAME_2011	SA3_NAME_2011	SA4_NAME_2011	LGA
	SA2	SA3	SA4	SA1	SA2	SA3									
332				335			3135310	Dawson				Seaforth - Calen	Mackay	Mackay	Mackay Regional
338				400			3135311	Dawson				Seaforth - Calen	Mackay	Mackay	Mackay Regional
165				166			3135312	Dawson				Seaforth - Calen	Mackay	Mackay	Mackay Regional
360				440			3135313	Dawson				Seaforth - Calen	Mackay	Mackay	Mackay Regional
262				263			3135314	Dawson				Seaforth - Calen	Mackay	Mackay	Mackay Regional
200				199			3135315	Dawson				Seaforth - Calen	Mackay	Mackay	Mackay Regional
192				193			3135316	Dawson				Seaforth - Calen	Mackay	Mackay	Mackay Regional
211				210			3135317	Dawson				Seaforth - Calen	Mackay	Mackay	Mackay Regional
309				311			3135318	Dawson				Seaforth - Calen	Mackay	Mackay	Mackay Regional
149				149			3135319	Dawson				Seaforth - Calen	Mackay	Mackay	Mackay Regional
254				334			3135320	Dawson				Seaforth - Calen	Mackay	Mackay	Mackay Regional
147				147			3135321	Dawson				Seaforth - Calen	Mackay	Mackay	Mackay Regional
182				181			3135322	Dawson				Seaforth - Calen	Mackay	Mackay	Mackay Regional
298				300			3135323	Dawson				Seaforth - Calen	Mackay	Mackay	Mackay Regional
193				192			3135324	Dawson				Seaforth - Calen	Mackay	Mackay	Mackay Regional
297				298			3135325	Dawson				Seaforth - Calen	Mackay	Mackay	Mackay Regional
270				270			3135326	Dawson				Seaforth - Calen	Mackay	Mackay	Mackay Regional
186				187			3135327	Dawson				Seaforth - Calen	Mackay	Mackay	Mackay Regional
170	5,762			169	6,071		3135328	Dawson				Seaforth - Calen	Mackay	Mackay	Mackay Regional
332				362			3135401	Dawson				Shoal Point - Bucasia	Mackay	Mackay	Mackay Regional
455				537			3135402	Dawson				Shoal Point - Bucasia	Mackay	Mackay	Mackay Regional
172				173			3135403	Dawson				Shoal Point - Bucasia	Mackay	Mackay	Mackay Regional
277				302			3135404	Dawson				Shoal Point - Bucasia	Mackay	Mackay	Mackay Regional
377				408			3135405	Dawson				Shoal Point - Bucasia	Mackay	Mackay	Mackay Regional
234				255			3135406	Dawson				Shoal Point - Bucasia	Mackay	Mackay	Mackay Regional
394				419			3135407	Dawson				Shoal Point - Bucasia	Mackay	Mackay	Mackay Regional
104				105			3135408	Dawson				Shoal Point - Bucasia	Mackay	Mackay	Mackay Regional
317				318			3135409	Dawson				Shoal Point - Bucasia	Mackay	Mackay	Mackay Regional
242				259			3135410	Dawson				Shoal Point - Bucasia	Mackay	Mackay	Mackay Regional
269				285			3135411	Dawson				Shoal Point - Bucasia	Mackay	Mackay	Mackay Regional
212				213			3135412	Dawson				Shoal Point - Bucasia	Mackay	Mackay	Mackay Regional
191	3,576			209	3,845		3135413	Dawson				Shoal Point - Bucasia	Mackay	Mackay	Mackay Regional
149				157			3135501	Dawson				Slade Point	Mackay	Mackay	Mackay Regional
234				241			3135502	Dawson				Slade Point	Mackay	Mackay	Mackay Regional
197				208			3135503	Dawson				Slade Point	Mackay	Mackay	Mackay Regional
210				216			3135504	Dawson				Slade Point	Mackay	Mackay	Mackay Regional
268				276			3135505	Dawson				Slade Point	Mackay	Mackay	Mackay Regional
270				287			3135506	Dawson				Slade Point	Mackay	Mackay	Mackay Regional
270				279			3135507	Dawson				Slade Point	Mackay	Mackay	Mackay Regional
131				144			3135508	Dawson				Slade Point	Mackay	Mackay	Mackay Regional
234				255			3135509	Dawson				Slade Point	Mackay	Mackay	Mackay Regional
303				351			3135510	Dawson				Slade Point	Mackay	Mackay	Mackay Regional
138				142			3135511	Dawson				Slade Point	Mackay	Mackay	Mackay Regional
4				5			3135512	Dawson				Slade Point	Mackay	Mackay	Mackay Regional
2	2,410			2	2,563		3135513	Dawson				Slade Point	Mackay	Mackay	Mackay Regional
284				298			3135601	Dawson				South Mackay	Mackay	Mackay	Mackay Regional
224				228			3135602	Dawson				South Mackay	Mackay	Mackay	Mackay Regional
194				208			3135603	Dawson				South Mackay	Mackay	Mackay	Mackay Regional
306				310			3135604	Dawson				South Mackay	Mackay	Mackay	Mackay Regional
250				269			3135605	Dawson				South Mackay	Mackay	Mackay	Mackay Regional
443				454			3135606	Dawson				South Mackay	Mackay	Mackay	Mackay Regional
397				446			3135607	Dawson				South Mackay	Mackay	Mackay	Mackay Regional
316				365			3135608	Dawson				South Mackay	Mackay	Mackay	Mackay Regional
293				305			3135609	Dawson				South Mackay	Mackay	Mackay	Mackay Regional
273				304			3135610	Dawson				South Mackay	Mackay	Mackay	Mackay Regional
234				249			3135611	Dawson				South Mackay	Mackay	Mackay	Mackay Regional
228				248			3135612	Dawson				South Mackay	Mackay	Mackay	Mackay Regional
211				221			3135613	Dawson				South Mackay	Mackay	Mackay	Mackay Regional
0				0			3135614	Dawson				South Mackay	Mackay	Mackay	Mackay Regional
230				233			3135615	Dawson				South Mackay	Mackay	Mackay	Mackay Regional
230				251			3135616	Dawson				South Mackay	Mackay	Mackay	Mackay Regional
246				268			3135617	Dawson				South Mackay	Mackay	Mackay	Mackay Regional
228				234			3135618	Dawson				South Mackay	Mackay	Mackay	Mackay Regional
152	4,739			162	5,053		3135619	Dawson				South Mackay	Mackay	Mackay	Mackay Regional
109				126			3135701	Dawson		109	126	Walkerston - Eton	Mackay	Mackay	Mackay Regional
212				211			3135702	Capricornia Dawson		212	211	Walkerston - Eton	Mackay	Mackay	Mackay Regional
181				183			3135703	Capricornia Dawson		181	183	Walkerston - Eton	Mackay	Mackay	Mackay Regional
268				270			3135704	Capricornia Dawson		268	270	Walkerston - Eton	Mackay	Mackay	Mackay Regional
48				48			3135704	Dawson		48	48	Walkerston - Eton	Mackay	Mackay	Mackay Regional
266				276			3135705	Capricornia Dawson		266	276	Walkerston - Eton	Mackay	Mackay	Mackay Regional
251				262			3135706	Capricornia Dawson		251	262	Walkerston - Eton	Mackay	Mackay	Mackay Regional
284				290			3135707	Capricornia Dawson		284	290	Walkerston - Eton	Mackay	Mackay	Mackay Regional
182				190			3135708	Capricornia Dawson		182	190	Walkerston - Eton	Mackay	Mackay	Mackay Regional
349				356			3135709	Capricornia Dawson		349	356	Walkerston - Eton	Mackay	Mackay	Mackay Regional
184				189			3135710	Capricornia Dawson		184	189	Walkerston - Eton	Mackay	Mackay	Mackay Regional
284				296			3135711	Capricornia Dawson		284	296	Walkerston - Eton	Mackay	Mackay	Mackay Regional
286				289			3135712	Capricornia Dawson		286	289	Walkerston - Eton	Mackay	Mackay	Mackay Regional
140				145			3135713	Capricornia Dawson		140	145	Walkerston - Eton	Mackay	Mackay	Mackay Regional
191				194			3135714	Capricornia Dawson		191	194	Walkerston - Eton	Mackay	Mackay	Mackay Regional
156				160			3135715	Dawson		156	160	Walkerston - Eton	Mackay	Mackay	Mackay Regional



SA1	Current 6/1/17			Projected 27/9/21				SA1 7DIG CODE	Current CED	If Changed Proposed CED	Divided or T'ferred SA2's - Current	Divided or T'ferred SA2's - Projected	SA2_NAME_2011	SA3_NAME_2011	SA4_NAME_2011	LGA
	SA2	SA3	SA4	SA1	SA2	SA3	SA4									
242				281				3135716	Capricornia	Dawson	242	281	Walkerston - Eton	Mackay	Mackay	Mackay Regional
230				234				3135717	Capricornia	Dawson	230	234	Walkerston - Eton	Mackay	Mackay	Mackay Regional
200				227				3135718	Capricornia	Dawson	200	227	Walkerston - Eton	Mackay	Mackay	Mackay Regional
206				233				3135719	Capricornia	Dawson	206	233	Walkerston - Eton	Mackay	Mackay	Mackay Regional
513				677				3135720	Capricornia	Dawson	513	677	Walkerston - Eton	Mackay	Mackay	Mackay Regional
201				204				3135721	Capricornia	Dawson	201	204	Walkerston - Eton	Mackay	Mackay	Mackay Regional
305				321				3135722	Capricornia	Dawson	305	321	Walkerston - Eton	Mackay	Mackay	Mackay Regional
526	5,814			634	6,296			3135723	Capricornia	Dawson	526	634	Walkerston - Eton	Mackay	Mackay	Mackay Regional
									Capricornia	Dawson	5,501	5,962				
									Dawson		313	334				
251				273				3135801	Dawson				West Mackay	Mackay	Mackay	Mackay Regional
283				289				3135802	Dawson				West Mackay	Mackay	Mackay	Mackay Regional
174				175				3135803	Dawson				West Mackay	Mackay	Mackay	Mackay Regional
233				232				3135804	Dawson				West Mackay	Mackay	Mackay	Mackay Regional
362				392				3135805	Dawson				West Mackay	Mackay	Mackay	Mackay Regional
251				269				3135806	Dawson				West Mackay	Mackay	Mackay	Mackay Regional
14				14				3135807	Dawson				West Mackay	Mackay	Mackay	Mackay Regional
257				259				3135808	Dawson				West Mackay	Mackay	Mackay	Mackay Regional
192				195				3135809	Dawson				West Mackay	Mackay	Mackay	Mackay Regional
343				343				3135810	Dawson				West Mackay	Mackay	Mackay	Mackay Regional
234				234				3135811	Dawson				West Mackay	Mackay	Mackay	Mackay Regional
396				432				3135812	Dawson				West Mackay	Mackay	Mackay	Mackay Regional
185				185				3135813	Dawson				West Mackay	Mackay	Mackay	Mackay Regional
200				201				3135814	Dawson				West Mackay	Mackay	Mackay	Mackay Regional
156				161				3135815	Dawson				West Mackay	Mackay	Mackay	Mackay Regional
317				317				3135816	Dawson				West Mackay	Mackay	Mackay	Mackay Regional
279	4,127	76,545		280	4,251	82,052		3135817	Dawson				West Mackay	Mackay	Mackay	Mackay Regional
259				271				3135901	Dawson				Airlie - Whitsundays	Mackay	Mackay	Whitsunday Regional
25				26				3135902	Dawson				Airlie - Whitsundays	Mackay	Mackay	Whitsunday Regional
243				256				3135903	Dawson				Airlie - Whitsundays	Mackay	Mackay	Whitsunday Regional
224				231				3135904	Dawson				Airlie - Whitsundays	Mackay	Mackay	Whitsunday Regional
554				582				3135905	Dawson				Airlie - Whitsundays	Mackay	Mackay	Whitsunday Regional
57				60				3135906	Dawson				Airlie - Whitsundays	Mackay	Mackay	Whitsunday Regional
524				534				3135907	Dawson				Airlie - Whitsundays	Mackay	Mackay	Whitsunday Regional
209				228				3135908	Dawson				Airlie - Whitsundays	Mackay	Mackay	Whitsunday Regional
276				279				3135909	Dawson				Airlie - Whitsundays	Mackay	Mackay	Whitsunday Regional
409				418				3135910	Dawson				Airlie - Whitsundays	Mackay	Mackay	Whitsunday Regional
329				353				3135911	Dawson				Airlie - Whitsundays	Mackay	Mackay	Whitsunday Regional
260				260				3135912	Dawson				Airlie - Whitsundays	Mackay	Mackay	Whitsunday Regional
214				225				3135913	Dawson				Airlie - Whitsundays	Mackay	Mackay	Whitsunday Regional
287				330				3135914	Dawson				Airlie - Whitsundays	Mackay	Mackay	Whitsunday Regional
89				93				3135915	Dawson				Airlie - Whitsundays	Mackay	Mackay	Whitsunday Regional
73				78				3135916	Dawson				Airlie - Whitsundays	Mackay	Mackay	Whitsunday Regional
0				0				3135917	Dawson				Airlie - Whitsundays	Mackay	Mackay	Whitsunday Regional
97				103				3135918	Dawson				Airlie - Whitsundays	Mackay	Mackay	Whitsunday Regional
166				206				3135919	Dawson				Airlie - Whitsundays	Mackay	Mackay	Whitsunday Regional
260				334				3135920	Dawson				Airlie - Whitsundays	Mackay	Mackay	Whitsunday Regional
321				332				3135921	Dawson				Airlie - Whitsundays	Mackay	Mackay	Whitsunday Regional
319				343				3135922	Dawson				Airlie - Whitsundays	Mackay	Mackay	Whitsunday Regional
133				140				3135923	Dawson				Airlie - Whitsundays	Mackay	Mackay	Whitsunday Regional
177				220				3135924	Dawson				Airlie - Whitsundays	Mackay	Mackay	Whitsunday Regional
279				313				3135925	Dawson				Airlie - Whitsundays	Mackay	Mackay	Whitsunday Regional
222				231				3135926	Dawson				Airlie - Whitsundays	Mackay	Mackay	Whitsunday Regional
299				319				3135927	Dawson				Airlie - Whitsundays	Mackay	Mackay	Whitsunday Regional
836				889				3135928	Dawson				Airlie - Whitsundays	Mackay	Mackay	Whitsunday Regional
373	7,514			450	8,104			3135929	Dawson				Airlie - Whitsundays	Mackay	Mackay	Whitsunday Regional
0	0			0	0			3136001	Dawson				Cape Conway	Mackay	Mackay	Whitsunday Regional
370				376				3136101	Dawson				Proserpine	Mackay	Mackay	Whitsunday Regional
409				414				3136102	Dawson				Proserpine	Mackay	Mackay	Whitsunday Regional
281				287				3136103	Dawson				Proserpine	Mackay	Mackay	Whitsunday Regional
252				258				3136104	Dawson				Proserpine	Mackay	Mackay	Whitsunday Regional
383				392				3136105	Dawson				Proserpine	Mackay	Mackay	Whitsunday Regional
311				314				3136106	Dawson				Proserpine	Mackay	Mackay	Whitsunday Regional
242				251				3136107	Dawson				Proserpine	Mackay	Mackay	Whitsunday Regional
180				183				3136108	Dawson				Proserpine	Mackay	Mackay	Whitsunday Regional
271				310				3136109	Dawson				Proserpine	Mackay	Mackay	Whitsunday Regional
339				346				3136110	Dawson				Proserpine	Mackay	Mackay	Whitsunday Regional
54				54				3136111	Dawson				Proserpine	Mackay	Mackay	Whitsunday Regional
304				312				3136112	Dawson				Proserpine	Mackay	Mackay	Whitsunday Regional
285				289				3136113	Dawson				Proserpine	Mackay	Mackay	Whitsunday Regional
341				390				3136114	Dawson				Proserpine	Mackay	Mackay	Whitsunday Regional
158				180				3136115	Dawson				Proserpine	Mackay	Mackay	Whitsunday Regional
297				328				3136116	Dawson				Proserpine	Mackay	Mackay	Whitsunday Regional
176				176				3136117	Dawson				Proserpine	Mackay	Mackay	Whitsunday Regional
261				294				3136118	Dawson				Proserpine	Mackay	Mackay	Whitsunday Regional
239				279				3136119	Dawson				Proserpine	Mackay	Mackay	Whitsunday Regional
233				267				3136120	Dawson				Proserpine	Mackay	Mackay	Whitsunday Regional
3				3				3136121	Dawson				Proserpine	Mackay	Mackay	Whitsunday Regional
236				243				3136122	Dawson				Proserpine	Mackay	Mackay	Whitsunday Regional
174	5,799	13,313	109,256	179	6,125	14,229	117,262	3136123	Dawson				Proserpine	Mackay	Mackay	Whitsunday Regional

SA1	Current 6/1/17			Projected 27/9/21				SA1 7DIG CODE	Current CED	If Changed Proposed CED	Divided or T'ferred SA2's - Current	Divided or T'ferred SA2's - Projected	SA2_NAME_2011	SA3_NAME_2011	SA4_NAME_2011	LGA
	SA2	SA3	SA4	SA1	SA2	SA3	SA4									
340				343				3136201	Longman				Beachmere - Sandstone Point	Bribie - Beachmere	Moreton Bay - North	Moreton Bay Regional
211				217				3136202	Longman				Beachmere - Sandstone Point	Bribie - Beachmere	Moreton Bay - North	Moreton Bay Regional
826				887				3136203	Longman				Beachmere - Sandstone Point	Bribie - Beachmere	Moreton Bay - North	Moreton Bay Regional
0				0				3136204	Longman				Beachmere - Sandstone Point	Bribie - Beachmere	Moreton Bay - North	Moreton Bay Regional
396				411				3136205	Longman				Beachmere - Sandstone Point	Bribie - Beachmere	Moreton Bay - North	Moreton Bay Regional
682				715				3136206	Longman				Beachmere - Sandstone Point	Bribie - Beachmere	Moreton Bay - North	Moreton Bay Regional
204				209				3136207	Longman				Beachmere - Sandstone Point	Bribie - Beachmere	Moreton Bay - North	Moreton Bay Regional
388				414				3136208	Longman				Beachmere - Sandstone Point	Bribie - Beachmere	Moreton Bay - North	Moreton Bay Regional
283				291				3136209	Longman				Beachmere - Sandstone Point	Bribie - Beachmere	Moreton Bay - North	Moreton Bay Regional
258				260				3136210	Longman				Beachmere - Sandstone Point	Bribie - Beachmere	Moreton Bay - North	Moreton Bay Regional
252				251				3136211	Longman				Beachmere - Sandstone Point	Bribie - Beachmere	Moreton Bay - North	Moreton Bay Regional
199				200				3136212	Longman				Beachmere - Sandstone Point	Bribie - Beachmere	Moreton Bay - North	Moreton Bay Regional
258				268				3136213	Longman				Beachmere - Sandstone Point	Bribie - Beachmere	Moreton Bay - North	Moreton Bay Regional
521				536				3136214	Longman				Beachmere - Sandstone Point	Bribie - Beachmere	Moreton Bay - North	Moreton Bay Regional
317				331				3136215	Longman				Beachmere - Sandstone Point	Bribie - Beachmere	Moreton Bay - North	Moreton Bay Regional
281				305				3136216	Longman				Beachmere - Sandstone Point	Bribie - Beachmere	Moreton Bay - North	Moreton Bay Regional
451				466				3136217	Longman				Beachmere - Sandstone Point	Bribie - Beachmere	Moreton Bay - North	Moreton Bay Regional
244				253				3136218	Longman				Beachmere - Sandstone Point	Bribie - Beachmere	Moreton Bay - North	Moreton Bay Regional
519				557				3136219	Longman				Beachmere - Sandstone Point	Bribie - Beachmere	Moreton Bay - North	Moreton Bay Regional
322				337				3136220	Longman				Beachmere - Sandstone Point	Bribie - Beachmere	Moreton Bay - North	Moreton Bay Regional
487				499				3136221	Longman				Beachmere - Sandstone Point	Bribie - Beachmere	Moreton Bay - North	Moreton Bay Regional
199				203				3136222	Longman				Beachmere - Sandstone Point	Bribie - Beachmere	Moreton Bay - North	Moreton Bay Regional
233				239				3136223	Longman				Beachmere - Sandstone Point	Bribie - Beachmere	Moreton Bay - North	Moreton Bay Regional
417				426				3136224	Longman				Beachmere - Sandstone Point	Bribie - Beachmere	Moreton Bay - North	Moreton Bay Regional
207				219				3136225	Longman				Beachmere - Sandstone Point	Bribie - Beachmere	Moreton Bay - North	Moreton Bay Regional
418				434				3136226	Longman				Beachmere - Sandstone Point	Bribie - Beachmere	Moreton Bay - North	Moreton Bay Regional
441				457				3136227	Longman				Beachmere - Sandstone Point	Bribie - Beachmere	Moreton Bay - North	Moreton Bay Regional
323				327				3136228	Longman				Beachmere - Sandstone Point	Bribie - Beachmere	Moreton Bay - North	Moreton Bay Regional
361				380				3136229	Longman				Beachmere - Sandstone Point	Bribie - Beachmere	Moreton Bay - North	Moreton Bay Regional
397				429				3136230	Longman				Beachmere - Sandstone Point	Bribie - Beachmere	Moreton Bay - North	Moreton Bay Regional
279				285				3136231	Longman				Beachmere - Sandstone Point	Bribie - Beachmere	Moreton Bay - North	Moreton Bay Regional
256	10,970			265	11,414			3136232	Longman				Beachmere - Sandstone Point	Bribie - Beachmere	Moreton Bay - North	Moreton Bay Regional
331				344				3136301	Longman	Fisher	331	344	Bribie Island	Bribie - Beachmere	Moreton Bay - North	Moreton Bay Regional
512				513				3136302	Longman	Fisher	512	513	Bribie Island	Bribie - Beachmere	Moreton Bay - North	Moreton Bay Regional
362				359				3136303	Longman	Fisher	362	359	Bribie Island	Bribie - Beachmere	Moreton Bay - North	Moreton Bay Regional
309				309				3136304	Longman	Fisher	309	309	Bribie Island	Bribie - Beachmere	Moreton Bay - North	Moreton Bay Regional
295				296				3136305	Longman	Fisher	295	296	Bribie Island	Bribie - Beachmere	Moreton Bay - North	Moreton Bay Regional
432				434				3136306	Longman	Fisher	432	434	Bribie Island	Bribie - Beachmere	Moreton Bay - North	Moreton Bay Regional
186				186				3136307	Longman	Fisher	186	186	Bribie Island	Bribie - Beachmere	Moreton Bay - North	Moreton Bay Regional
278				279				3136308	Longman	Fisher	278	279	Bribie Island	Bribie - Beachmere	Moreton Bay - North	Moreton Bay Regional
333				333				3136309	Longman	Fisher	333	333	Bribie Island	Bribie - Beachmere	Moreton Bay - North	Moreton Bay Regional
250				250				3136310	Longman	Fisher	250	250	Bribie Island	Bribie - Beachmere	Moreton Bay - North	Moreton Bay Regional
315				316				3136311	Longman	Fisher	315	316	Bribie Island	Bribie - Beachmere	Moreton Bay - North	Moreton Bay Regional
334				334				3136312	Longman	Fisher	334	334	Bribie Island	Bribie - Beachmere	Moreton Bay - North	Moreton Bay Regional
154				153				3136313	Longman	Fisher	154	153	Bribie Island	Bribie - Beachmere	Moreton Bay - North	Moreton Bay Regional
429				430				3136314	Longman	Fisher	429	430	Bribie Island	Bribie - Beachmere	Moreton Bay - North	Moreton Bay Regional
425				427				3136315	Longman	Fisher	425	427	Bribie Island	Bribie - Beachmere	Moreton Bay - North	Moreton Bay Regional
319				320				3136316	Longman	Fisher	319	320	Bribie Island	Bribie - Beachmere	Moreton Bay - North	Moreton Bay Regional
386				386				3136317	Longman	Fisher	386	386	Bribie Island	Bribie - Beachmere	Moreton Bay - North	Moreton Bay Regional
303				304				3136318	Longman	Fisher	303	304	Bribie Island	Bribie - Beachmere	Moreton Bay - North	Moreton Bay Regional
835				837				3136319	Longman	Fisher	835	837	Bribie Island	Bribie - Beachmere	Moreton Bay - North	Moreton Bay Regional
0				0				3136320	Longman	Fisher	0	0	Bribie Island	Bribie - Beachmere	Moreton Bay - North	Moreton Bay Regional
0				0				3136320	Longman	Fisher	0	0	Bribie Island	Bribie - Beachmere	Moreton Bay - North	Sunshine Coast Regional
0				0				3136321	Longman	Fisher	0	0	Bribie Island	Bribie - Beachmere	Moreton Bay - North	Moreton Bay Regional
293				293				3136322	Longman	Fisher	293	293	Bribie Island	Bribie - Beachmere	Moreton Bay - North	Moreton Bay Regional
396				396				3136323	Longman	Fisher	396	396	Bribie Island	Bribie - Beachmere	Moreton Bay - North	Moreton Bay Regional
458				458				3136324	Longman	Fisher	458	458	Bribie Island	Bribie - Beachmere	Moreton Bay - North	Moreton Bay Regional
225				224				3136325	Longman	Fisher	225	224	Bribie Island	Bribie - Beachmere	Moreton Bay - North	Moreton Bay Regional
349				350				3136326	Longman	Fisher	349	350	Bribie Island	Bribie - Beachmere	Moreton Bay - North	Moreton Bay Regional
182				179				3136327	Longman	Fisher	182	179	Bribie Island	Bribie - Beachmere	Moreton Bay - North	Moreton Bay Regional
220				216				3136328	Longman	Fisher	220	216	Bribie Island	Bribie - Beachmere	Moreton Bay - North	Moreton Bay Regional
472				473				3136329	Longman	Fisher	472	473	Bribie Island	Bribie - Beachmere	Moreton Bay - North	Moreton Bay Regional
0				0				3136330	Longman	Fisher	0	0	Bribie Island	Bribie - Beachmere	Moreton Bay - North	Moreton Bay Regional
587				587				3136331	Longman	Fisher	587	587	Bribie Island	Bribie - Beachmere	Moreton Bay - North	Moreton Bay Regional
453				447				3136332	Longman	Fisher	453	447	Bribie Island	Bribie - Beachmere	Moreton Bay - North	Moreton Bay Regional
302				303				3136333	Longman	Fisher	302	303	Bribie Island	Bribie - Beachmere	Moreton Bay - North	Moreton Bay Regional
240				237				3136334	Longman	Fisher	240	237	Bribie Island	Bribie - Beachmere	Moreton Bay - North	Moreton Bay Regional
382				383				3136335	Longman	Fisher	382	383	Bribie Island	Bribie - Beachmere	Moreton Bay - North	Moreton Bay Regional
547				548				3136336	Longman	Fisher	547	548	Bribie Island	Bribie - Beachmere	Moreton Bay - North	Moreton Bay Regional
203				199				3136337	Longman	Fisher	203	199	Bribie Island	Bribie - Beachmere	Moreton Bay - North	Moreton Bay Regional
345				346				3136338	Longman	Fisher	345	346	Bribie Island	Bribie - Beachmere	Moreton Bay - North	Moreton Bay Regional
250				250				3136339	Longman	Fisher	250	250	Bribie Island	Bribie - Beachmere	Moreton Bay - North	Moreton Bay Regional
369				370				3136340	Longman	Fisher	369	370	Bribie Island	Bribie - Beachmere	Moreton Bay - North	Moreton Bay Regional
359				381				3136341	Longman	Fisher	359	381	Bribie Island	Bribie - Beachmere	Moreton Bay - North	Moreton Bay Regional
247				247				3136342	Longman	Fisher	247	247	Bribie Island	Bribie - Beachmere	Moreton Bay - North	Moreton Bay Regional
339				339				3136343	Longman	Fisher	339	339	Bribie Island	Bribie - Beachmere	Moreton Bay - North	Moreton Bay Regional
123				123				3136344	Longman	Fisher	123	123	Bribie Island	Bribie - Beachmere	Moreton Bay - North	Moreton Bay Regional
409	14,538	25,508		410	14,569	25,983		3136345	Longman	Fisher	409	410	Bribie Island	Bribie - Beachmere	Moreton Bay - North	Moreton Bay Regional
									Longman	Fisher	14,538	14,569				Moreton Bay Regional
									Longman	Fisher	0	0				Sunshine Coast Regional



SA1	Current 6/1/17			Projected 27/9/21				SA1 7DIG CODE	Current CED	If Changed Proposed CED	Divided or T'ferred SA2's - Current	Divided or T'ferred SA2's - Projected	SA2_NAME_2011	SA3_NAME_2011	SA4_NAME_2011	LGA
	SA2	SA3	SA4	SA1	SA2	SA3	SA4									
325				345				3136401	Longman				Burpengary - East	Caboolture	Moreton Bay - North	Moreton Bay Regional
297				312				3136402	Longman				Burpengary - East	Caboolture	Moreton Bay - North	Moreton Bay Regional
316				325				3136403	Longman				Burpengary - East	Caboolture	Moreton Bay - North	Moreton Bay Regional
265				277				3136404	Longman				Burpengary - East	Caboolture	Moreton Bay - North	Moreton Bay Regional
280				309				3136405	Longman				Burpengary - East	Caboolture	Moreton Bay - North	Moreton Bay Regional
398				447				3136406	Longman				Burpengary - East	Caboolture	Moreton Bay - North	Moreton Bay Regional
243				268				3136407	Longman				Burpengary - East	Caboolture	Moreton Bay - North	Moreton Bay Regional
299				343				3136408	Longman				Burpengary - East	Caboolture	Moreton Bay - North	Moreton Bay Regional
242				262				3136409	Longman				Burpengary - East	Caboolture	Moreton Bay - North	Moreton Bay Regional
161	2,826			177	3,065			3136410	Longman				Burpengary - East	Caboolture	Moreton Bay - North	Moreton Bay Regional
283				301				3136501	Longman				Caboolture	Caboolture	Moreton Bay - North	Moreton Bay Regional
260				277				3136502	Longman				Caboolture	Caboolture	Moreton Bay - North	Moreton Bay Regional
198				211				3136503	Longman				Caboolture	Caboolture	Moreton Bay - North	Moreton Bay Regional
323				330				3136504	Longman				Caboolture	Caboolture	Moreton Bay - North	Moreton Bay Regional
249				272				3136505	Longman				Caboolture	Caboolture	Moreton Bay - North	Moreton Bay Regional
193				203				3136506	Longman				Caboolture	Caboolture	Moreton Bay - North	Moreton Bay Regional
665				703				3136507	Longman				Caboolture	Caboolture	Moreton Bay - North	Moreton Bay Regional
429				451				3136508	Longman				Caboolture	Caboolture	Moreton Bay - North	Moreton Bay Regional
233				240				3136509	Longman				Caboolture	Caboolture	Moreton Bay - North	Moreton Bay Regional
436				462				3136510	Longman				Caboolture	Caboolture	Moreton Bay - North	Moreton Bay Regional
290				309				3136511	Longman				Caboolture	Caboolture	Moreton Bay - North	Moreton Bay Regional
85				88				3136512	Longman				Caboolture	Caboolture	Moreton Bay - North	Moreton Bay Regional
451				479				3136513	Longman				Caboolture	Caboolture	Moreton Bay - North	Moreton Bay Regional
187				204				3136514	Longman				Caboolture	Caboolture	Moreton Bay - North	Moreton Bay Regional
325				336				3136515	Longman				Caboolture	Caboolture	Moreton Bay - North	Moreton Bay Regional
795				838				3136516	Longman				Caboolture	Caboolture	Moreton Bay - North	Moreton Bay Regional
365				400				3136517	Longman				Caboolture	Caboolture	Moreton Bay - North	Moreton Bay Regional
216				222				3136518	Longman				Caboolture	Caboolture	Moreton Bay - North	Moreton Bay Regional
187				192				3136519	Longman				Caboolture	Caboolture	Moreton Bay - North	Moreton Bay Regional
312				333				3136520	Longman				Caboolture	Caboolture	Moreton Bay - North	Moreton Bay Regional
344				354				3136521	Longman				Caboolture	Caboolture	Moreton Bay - North	Moreton Bay Regional
179				180				3136522	Longman				Caboolture	Caboolture	Moreton Bay - North	Moreton Bay Regional
266				284				3136523	Longman				Caboolture	Caboolture	Moreton Bay - North	Moreton Bay Regional
929				996				3136524	Longman				Caboolture	Caboolture	Moreton Bay - North	Moreton Bay Regional
459				486				3136525	Longman				Caboolture	Caboolture	Moreton Bay - North	Moreton Bay Regional
110				115				3136526	Longman				Caboolture	Caboolture	Moreton Bay - North	Moreton Bay Regional
357				391				3136527	Longman				Caboolture	Caboolture	Moreton Bay - North	Moreton Bay Regional
364				398				3136528	Longman				Caboolture	Caboolture	Moreton Bay - North	Moreton Bay Regional
675				688				3136529	Longman				Caboolture	Caboolture	Moreton Bay - North	Moreton Bay Regional
358				365				3136530	Longman				Caboolture	Caboolture	Moreton Bay - North	Moreton Bay Regional
429				480				3136531	Longman				Caboolture	Caboolture	Moreton Bay - North	Moreton Bay Regional
357				389				3136532	Longman				Caboolture	Caboolture	Moreton Bay - North	Moreton Bay Regional
380				404				3136533	Longman				Caboolture	Caboolture	Moreton Bay - North	Moreton Bay Regional
641				712				3136534	Longman				Caboolture	Caboolture	Moreton Bay - North	Moreton Bay Regional
387				431				3136535	Longman				Caboolture	Caboolture	Moreton Bay - North	Moreton Bay Regional
142				151				3136536	Longman				Caboolture	Caboolture	Moreton Bay - North	Moreton Bay Regional
440				446				3136537	Longman				Caboolture	Caboolture	Moreton Bay - North	Moreton Bay Regional
481				500				3136538	Longman				Caboolture	Caboolture	Moreton Bay - North	Moreton Bay Regional
304				310				3136539	Longman				Caboolture	Caboolture	Moreton Bay - North	Moreton Bay Regional
297				310				3136540	Longman				Caboolture	Caboolture	Moreton Bay - North	Moreton Bay Regional
294				297				3136541	Longman				Caboolture	Caboolture	Moreton Bay - North	Moreton Bay Regional
272				291				3136542	Longman				Caboolture	Caboolture	Moreton Bay - North	Moreton Bay Regional
247				269				3136543	Longman				Caboolture	Caboolture	Moreton Bay - North	Moreton Bay Regional
205				220				3136544	Longman				Caboolture	Caboolture	Moreton Bay - North	Moreton Bay Regional
410				445				3136545	Longman				Caboolture	Caboolture	Moreton Bay - North	Moreton Bay Regional
228				242				3136546	Longman				Caboolture	Caboolture	Moreton Bay - North	Moreton Bay Regional
145				152				3136547	Longman				Caboolture	Caboolture	Moreton Bay - North	Moreton Bay Regional
323	16,505			345	17,502			3136548	Longman				Caboolture	Caboolture	Moreton Bay - North	Moreton Bay Regional
306				352				3136601	Longman				Caboolture - South	Caboolture	Moreton Bay - North	Moreton Bay Regional
194				212				3136602	Longman				Caboolture - South	Caboolture	Moreton Bay - North	Moreton Bay Regional
258				268				3136603	Longman				Caboolture - South	Caboolture	Moreton Bay - North	Moreton Bay Regional
213				246				3136604	Longman				Caboolture - South	Caboolture	Moreton Bay - North	Moreton Bay Regional
237				264				3136605	Longman				Caboolture - South	Caboolture	Moreton Bay - North	Moreton Bay Regional
162				175				3136606	Longman				Caboolture - South	Caboolture	Moreton Bay - North	Moreton Bay Regional
371				398				3136607	Longman				Caboolture - South	Caboolture	Moreton Bay - North	Moreton Bay Regional
410				447				3136608	Longman				Caboolture - South	Caboolture	Moreton Bay - North	Moreton Bay Regional
333				391				3136609	Longman				Caboolture - South	Caboolture	Moreton Bay - North	Moreton Bay Regional
269				301				3136610	Longman				Caboolture - South	Caboolture	Moreton Bay - North	Moreton Bay Regional
311				327				3136611	Longman				Caboolture - South	Caboolture	Moreton Bay - North	Moreton Bay Regional
0				0				3136612	Longman				Caboolture - South	Caboolture	Moreton Bay - North	Moreton Bay Regional
345				351				3136613	Longman				Caboolture - South	Caboolture	Moreton Bay - North	Moreton Bay Regional
424				455				3136614	Longman				Caboolture - South	Caboolture	Moreton Bay - North	Moreton Bay Regional
376				405				3136615	Longman				Caboolture - South	Caboolture	Moreton Bay - North	Moreton Bay Regional
335				402				3136616	Longman				Caboolture - South	Caboolture	Moreton Bay - North	Moreton Bay Regional
382				405				3136617	Longman				Caboolture - South	Caboolture	Moreton Bay - North	Moreton Bay Regional
264				300				3136618	Longman				Caboolture - South	Caboolture	Moreton Bay - North	Moreton Bay Regional
206				243				3136619	Longman				Caboolture - South	Caboolture	Moreton Bay - North	Moreton Bay Regional
302				323				3136620	Longman				Caboolture - South	Caboolture	Moreton Bay - North	Moreton Bay Regional
291				331				3136621	Longman				Caboolture - South	Caboolture	Moreton Bay - North	Moreton Bay Regional
352				389				3136622	Longman				Caboolture - South	Caboolture	Moreton Bay - North	Moreton Bay Regional



SA1	Current 6/1/17			Projected 27/9/21				SA1 7DIG CODE	Current CED	If Changed Proposed CED	Divided or T'ferred SA2's - Current	Divided or T'ferred SA2's - Projected	SA2_NAME_2011	SA3_NAME_2011	SA4_NAME_2011	LGA
	SA2	SA3	SA4	SA1	SA2	SA3	SA4									
957				1,122				3136623	Longman				Caboolture - South	Caboolture	Moreton Bay - North	Moreton Bay Regional
318				345				3136624	Longman				Caboolture - South	Caboolture	Moreton Bay - North	Moreton Bay Regional
257				281				3136625	Longman				Caboolture - South	Caboolture	Moreton Bay - North	Moreton Bay Regional
275				284				3136626	Longman				Caboolture - South	Caboolture	Moreton Bay - North	Moreton Bay Regional
292				321				3136627	Longman				Caboolture - South	Caboolture	Moreton Bay - North	Moreton Bay Regional
253				252				3136628	Longman				Caboolture - South	Caboolture	Moreton Bay - North	Moreton Bay Regional
194				202				3136629	Longman				Caboolture - South	Caboolture	Moreton Bay - North	Moreton Bay Regional
259				274				3136630	Longman				Caboolture - South	Caboolture	Moreton Bay - North	Moreton Bay Regional
569				662				3136631	Longman				Caboolture - South	Caboolture	Moreton Bay - North	Moreton Bay Regional
605				685				3136632	Longman				Caboolture - South	Caboolture	Moreton Bay - North	Moreton Bay Regional
698				805				3136633	Longman				Caboolture - South	Caboolture	Moreton Bay - North	Moreton Bay Regional
274				290				3136634	Longman				Caboolture - South	Caboolture	Moreton Bay - North	Moreton Bay Regional
265				284				3136635	Longman				Caboolture - South	Caboolture	Moreton Bay - North	Moreton Bay Regional
298				321				3136636	Longman				Caboolture - South	Caboolture	Moreton Bay - North	Moreton Bay Regional
325	12,180			348	13,461			3136637	Longman				Caboolture - South	Caboolture	Moreton Bay - North	Moreton Bay Regional
356				377				3136701	Longman				Elimbah	Caboolture	Moreton Bay - North	Moreton Bay Regional
301				335				3136702	Longman				Elimbah	Caboolture	Moreton Bay - North	Moreton Bay Regional
251				262				3136703	Longman				Elimbah	Caboolture	Moreton Bay - North	Moreton Bay Regional
264				306				3136704	Longman				Elimbah	Caboolture	Moreton Bay - North	Moreton Bay Regional
283				291				3136705	Longman				Elimbah	Caboolture	Moreton Bay - North	Moreton Bay Regional
215				242				3136706	Longman				Elimbah	Caboolture	Moreton Bay - North	Moreton Bay Regional
195				204				3136707	Longman				Elimbah	Caboolture	Moreton Bay - North	Moreton Bay Regional
291				310				3136708	Longman				Elimbah	Caboolture	Moreton Bay - North	Moreton Bay Regional
324				348				3136709	Longman				Elimbah	Caboolture	Moreton Bay - North	Moreton Bay Regional
264	2,744			288	2,963			3136710	Longman				Elimbah	Caboolture	Moreton Bay - North	Moreton Bay Regional
128				127				3136801	Longman				Morayfield - East	Caboolture	Moreton Bay - North	Moreton Bay Regional
327				342				3136802	Longman				Morayfield - East	Caboolture	Moreton Bay - North	Moreton Bay Regional
255				263				3136803	Longman				Morayfield - East	Caboolture	Moreton Bay - North	Moreton Bay Regional
307				325				3136804	Longman				Morayfield - East	Caboolture	Moreton Bay - North	Moreton Bay Regional
143				148				3136805	Longman				Morayfield - East	Caboolture	Moreton Bay - North	Moreton Bay Regional
268				299				3136806	Longman				Morayfield - East	Caboolture	Moreton Bay - North	Moreton Bay Regional
287				310				3136807	Longman				Morayfield - East	Caboolture	Moreton Bay - North	Moreton Bay Regional
419				446				3136808	Longman				Morayfield - East	Caboolture	Moreton Bay - North	Moreton Bay Regional
428				463				3136809	Longman				Morayfield - East	Caboolture	Moreton Bay - North	Moreton Bay Regional
269				304				3136810	Longman				Morayfield - East	Caboolture	Moreton Bay - North	Moreton Bay Regional
749				847				3136811	Longman				Morayfield - East	Caboolture	Moreton Bay - North	Moreton Bay Regional
453				523				3136812	Longman				Morayfield - East	Caboolture	Moreton Bay - North	Moreton Bay Regional
787				901				3136813	Longman				Morayfield - East	Caboolture	Moreton Bay - North	Moreton Bay Regional
331	5,151			353	5,651			3136814	Longman				Morayfield - East	Caboolture	Moreton Bay - North	Moreton Bay Regional
163				165				3136901	Longman				Wamuran	Caboolture	Moreton Bay - North	Moreton Bay Regional
194				205				3136902	Longman				Wamuran	Caboolture	Moreton Bay - North	Moreton Bay Regional
218				220				3136903	Longman				Wamuran	Caboolture	Moreton Bay - North	Moreton Bay Regional
271				283				3136904	Longman				Wamuran	Caboolture	Moreton Bay - North	Moreton Bay Regional
477				518				3136905	Longman				Wamuran	Caboolture	Moreton Bay - North	Moreton Bay Regional
397				416				3136906	Longman				Wamuran	Caboolture	Moreton Bay - North	Moreton Bay Regional
606				638				3136907	Longman				Wamuran	Caboolture	Moreton Bay - North	Moreton Bay Regional
416	2,742	42,148		432	2,877	45,519		3136908	Longman				Wamuran	Caboolture	Moreton Bay - North	Moreton Bay Regional
204				224				3137001	Blair				Kilcoy	Caboolture Hinterland	Moreton Bay - North	Somerset Regional
234				262				3137002	Blair				Kilcoy	Caboolture Hinterland	Moreton Bay - North	Somerset Regional
169				184				3137003	Blair				Kilcoy	Caboolture Hinterland	Moreton Bay - North	Somerset Regional
248				261				3137004	Blair				Kilcoy	Caboolture Hinterland	Moreton Bay - North	Somerset Regional
368				395				3137005	Blair				Kilcoy	Caboolture Hinterland	Moreton Bay - North	Somerset Regional
402				422				3137006	Blair				Kilcoy	Caboolture Hinterland	Moreton Bay - North	Somerset Regional
225				226				3137007	Blair				Kilcoy	Caboolture Hinterland	Moreton Bay - North	Somerset Regional
175				175				3137008	Blair				Kilcoy	Caboolture Hinterland	Moreton Bay - North	Somerset Regional
429				434				3137009	Blair				Kilcoy	Caboolture Hinterland	Moreton Bay - North	Somerset Regional
253				252				3137010	Blair				Kilcoy	Caboolture Hinterland	Moreton Bay - North	Somerset Regional
331				330				3137011	Blair				Kilcoy	Caboolture Hinterland	Moreton Bay - North	Somerset Regional
214				231				3137012	Blair				Kilcoy	Caboolture Hinterland	Moreton Bay - North	Somerset Regional
176	3,428			189	3,585			3137013	Blair				Kilcoy	Caboolture Hinterland	Moreton Bay - North	Somerset Regional
306				323				3137101	Longman	Fisher	306	323	Woodford - D'Aguiar	Caboolture Hinterland	Moreton Bay - North	Moreton Bay Regional
6				6				3137102	Longman	Fisher	6	6	Woodford - D'Aguiar	Caboolture Hinterland	Moreton Bay - North	Moreton Bay Regional
212				220				3137103	Longman	Fisher	212	220	Woodford - D'Aguiar	Caboolture Hinterland	Moreton Bay - North	Moreton Bay Regional
411				433				3137104	Longman	Fisher	411	433	Woodford - D'Aguiar	Caboolture Hinterland	Moreton Bay - North	Moreton Bay Regional
401				438				3137105	Longman	Fisher	401	438	Woodford - D'Aguiar	Caboolture Hinterland	Moreton Bay - North	Moreton Bay Regional
306				327				3137106	Longman	Fisher	306	327	Woodford - D'Aguiar	Caboolture Hinterland	Moreton Bay - North	Moreton Bay Regional
664				719				3137107	Longman	Fisher	664	719	Woodford - D'Aguiar	Caboolture Hinterland	Moreton Bay - North	Moreton Bay Regional
550				598				3137108	Longman	Fisher	550	598	Woodford - D'Aguiar	Caboolture Hinterland	Moreton Bay - North	Moreton Bay Regional
42				45				3137109	Longman	Fisher	42	45	Woodford - D'Aguiar	Caboolture Hinterland	Moreton Bay - North	Moreton Bay Regional
292				303				3137110	Longman	Fisher	292	303	Woodford - D'Aguiar	Caboolture Hinterland	Moreton Bay - North	Moreton Bay Regional
340				363				3137111	Longman	Fisher	340	363	Woodford - D'Aguiar	Caboolture Hinterland	Moreton Bay - North	Moreton Bay Regional
125				132				3137112	Longman	Fisher	125	132	Woodford - D'Aguiar	Caboolture Hinterland	Moreton Bay - North	Moreton Bay Regional
449				470				3137113	Longman	Fisher	449	470	Woodford - D'Aguiar	Caboolture Hinterland	Moreton Bay - North	Moreton Bay Regional
136				144				3137114	Longman	Fisher	136	144	Woodford - D'Aguiar	Caboolture Hinterland	Moreton Bay - North	Moreton Bay Regional
0				0				3137114	Longman	Fisher	0	0	Woodford - D'Aguiar	Caboolture Hinterland	Moreton Bay - North	Sunshine Coast Regional
229				241				3137115	Longman	Fisher	229	241	Woodford - D'Aguiar	Caboolture Hinterland	Moreton Bay - North	Moreton Bay Regional
250	4,719	8,147		261	5,023	8,608		3137116	Longman	Fisher	250	261	Woodford - D'Aguiar	Caboolture Hinterland	Moreton Bay - North	Moreton Bay Regional
									Longman	Fisher	4,719	5,023				Moreton Bay Regional
									Longman	Fisher	0	0				Sunshine Coast Regional
139				143				3137201	Longman				Burpengary	Narangba - Burpengary	Moreton Bay - North	Moreton Bay Regional

SA1	Current 6/1/17			Projected 27/9/21			SA1 7DIG CODE	Current CED	If Changed Proposed CED	Divided or T'ferred SA2's - Current	Divided or T'ferred SA2's - Projected	SA2_NAME_2011	SA3_NAME_2011	SA4_NAME_2011	LGA
	SA2	SA3	SA4	SA1	SA2	SA3									
369				375			3137202	Longman				Burpengary	Narangba - Burpengary	Moreton Bay - North	Moreton Bay Regional
170				185			3137203	Longman				Burpengary	Narangba - Burpengary	Moreton Bay - North	Moreton Bay Regional
275				290			3137204	Longman				Burpengary	Narangba - Burpengary	Moreton Bay - North	Moreton Bay Regional
69				69			3137205	Longman				Burpengary	Narangba - Burpengary	Moreton Bay - North	Moreton Bay Regional
210				216			3137206	Longman				Burpengary	Narangba - Burpengary	Moreton Bay - North	Moreton Bay Regional
191				202			3137207	Longman				Burpengary	Narangba - Burpengary	Moreton Bay - North	Moreton Bay Regional
164				180			3137208	Longman				Burpengary	Narangba - Burpengary	Moreton Bay - North	Moreton Bay Regional
158				175			3137209	Longman				Burpengary	Narangba - Burpengary	Moreton Bay - North	Moreton Bay Regional
427				493			3137210	Longman				Burpengary	Narangba - Burpengary	Moreton Bay - North	Moreton Bay Regional
232				243			3137211	Longman				Burpengary	Narangba - Burpengary	Moreton Bay - North	Moreton Bay Regional
299				323			3137212	Longman				Burpengary	Narangba - Burpengary	Moreton Bay - North	Moreton Bay Regional
560				570			3137213	Longman				Burpengary	Narangba - Burpengary	Moreton Bay - North	Moreton Bay Regional
144				152			3137214	Longman				Burpengary	Narangba - Burpengary	Moreton Bay - North	Moreton Bay Regional
346				353			3137215	Longman				Burpengary	Narangba - Burpengary	Moreton Bay - North	Moreton Bay Regional
245				254			3137216	Longman				Burpengary	Narangba - Burpengary	Moreton Bay - North	Moreton Bay Regional
294				307			3137217	Longman				Burpengary	Narangba - Burpengary	Moreton Bay - North	Moreton Bay Regional
203				226			3137218	Longman				Burpengary	Narangba - Burpengary	Moreton Bay - North	Moreton Bay Regional
304				345			3137219	Longman				Burpengary	Narangba - Burpengary	Moreton Bay - North	Moreton Bay Regional
244				273			3137220	Longman				Burpengary	Narangba - Burpengary	Moreton Bay - North	Moreton Bay Regional
287				313			3137221	Longman				Burpengary	Narangba - Burpengary	Moreton Bay - North	Moreton Bay Regional
154				156			3137222	Longman				Burpengary	Narangba - Burpengary	Moreton Bay - North	Moreton Bay Regional
287				311			3137223	Longman				Burpengary	Narangba - Burpengary	Moreton Bay - North	Moreton Bay Regional
260				288			3137224	Longman				Burpengary	Narangba - Burpengary	Moreton Bay - North	Moreton Bay Regional
286				291			3137225	Longman				Burpengary	Narangba - Burpengary	Moreton Bay - North	Moreton Bay Regional
362				374			3137226	Longman				Burpengary	Narangba - Burpengary	Moreton Bay - North	Moreton Bay Regional
234				263			3137227	Longman				Burpengary	Narangba - Burpengary	Moreton Bay - North	Moreton Bay Regional
361				370			3137228	Longman				Burpengary	Narangba - Burpengary	Moreton Bay - North	Moreton Bay Regional
374				415			3137229	Longman				Burpengary	Narangba - Burpengary	Moreton Bay - North	Moreton Bay Regional
313				327			3137230	Longman				Burpengary	Narangba - Burpengary	Moreton Bay - North	Moreton Bay Regional
177				180			3137231	Longman				Burpengary	Narangba - Burpengary	Moreton Bay - North	Moreton Bay Regional
477				483			3137232	Longman				Burpengary	Narangba - Burpengary	Moreton Bay - North	Moreton Bay Regional
191				205			3137233	Longman				Burpengary	Narangba - Burpengary	Moreton Bay - North	Moreton Bay Regional
318				352			3137234	Longman				Burpengary	Narangba - Burpengary	Moreton Bay - North	Moreton Bay Regional
256	9,380			261	9,963		3137235	Longman				Burpengary	Narangba - Burpengary	Moreton Bay - North	Moreton Bay Regional
306				326			3137301	Petrie	Longman	306	326	Deception Bay	Narangba - Burpengary	Moreton Bay - North	Moreton Bay Regional
225				242			3137302	Petrie	Longman	225	242	Deception Bay	Narangba - Burpengary	Moreton Bay - North	Moreton Bay Regional
191				205			3137303	Petrie	Longman	191	205	Deception Bay	Narangba - Burpengary	Moreton Bay - North	Moreton Bay Regional
302				346			3137304	Petrie	Longman	302	346	Deception Bay	Narangba - Burpengary	Moreton Bay - North	Moreton Bay Regional
357				385			3137305	Petrie	Longman	357	385	Deception Bay	Narangba - Burpengary	Moreton Bay - North	Moreton Bay Regional
307				306			3137306	Petrie	Longman	307	306	Deception Bay	Narangba - Burpengary	Moreton Bay - North	Moreton Bay Regional
221				227			3137307	Petrie	Longman	221	227	Deception Bay	Narangba - Burpengary	Moreton Bay - North	Moreton Bay Regional
174				174			3137308	Petrie	Longman	174	174	Deception Bay	Narangba - Burpengary	Moreton Bay - North	Moreton Bay Regional
256				289			3137309	Petrie	Longman	256	289	Deception Bay	Narangba - Burpengary	Moreton Bay - North	Moreton Bay Regional
156				163			3137310	Petrie	Longman	156	163	Deception Bay	Narangba - Burpengary	Moreton Bay - North	Moreton Bay Regional
246				254			3137311	Petrie	Longman	246	254	Deception Bay	Narangba - Burpengary	Moreton Bay - North	Moreton Bay Regional
455				513			3137312	Petrie	Longman	455	513	Deception Bay	Narangba - Burpengary	Moreton Bay - North	Moreton Bay Regional
0				0			3137313	Petrie	Longman	0	0	Deception Bay	Narangba - Burpengary	Moreton Bay - North	Moreton Bay Regional
588				613			3137314	Petrie	Longman	588	613	Deception Bay	Narangba - Burpengary	Moreton Bay - North	Moreton Bay Regional
167				168			3137315	Petrie	Longman	167	168	Deception Bay	Narangba - Burpengary	Moreton Bay - North	Moreton Bay Regional
170				183			3137316	Petrie	Longman	170	183	Deception Bay	Narangba - Burpengary	Moreton Bay - North	Moreton Bay Regional
129				139			3137317	Petrie	Longman	129	139	Deception Bay	Narangba - Burpengary	Moreton Bay - North	Moreton Bay Regional
363				405			3137318	Petrie	Longman	363	405	Deception Bay	Narangba - Burpengary	Moreton Bay - North	Moreton Bay Regional
287				294			3137319	Petrie	Longman	287	294	Deception Bay	Narangba - Burpengary	Moreton Bay - North	Moreton Bay Regional
352				399			3137320	Petrie	Longman	352	399	Deception Bay	Narangba - Burpengary	Moreton Bay - North	Moreton Bay Regional
232				250			3137321	Petrie	Longman	232	250	Deception Bay	Narangba - Burpengary	Moreton Bay - North	Moreton Bay Regional
288				304			3137322	Petrie	Longman	288	304	Deception Bay	Narangba - Burpengary	Moreton Bay - North	Moreton Bay Regional
287				281			3137323	Petrie	Longman	287	281	Deception Bay	Narangba - Burpengary	Moreton Bay - North	Moreton Bay Regional
211				225			3137324	Petrie	Longman	211	225	Deception Bay	Narangba - Burpengary	Moreton Bay - North	Moreton Bay Regional
197				198			3137325	Petrie	Longman	197	198	Deception Bay	Narangba - Burpengary	Moreton Bay - North	Moreton Bay Regional
174				174			3137326	Petrie	Longman	174	174	Deception Bay	Narangba - Burpengary	Moreton Bay - North	Moreton Bay Regional
6				6			3137327	Petrie	Longman	6	6	Deception Bay	Narangba - Burpengary	Moreton Bay - North	Moreton Bay Regional
388				399			3137328	Petrie	Longman	388	399	Deception Bay	Narangba - Burpengary	Moreton Bay - North	Moreton Bay Regional
279				285			3137329	Petrie	Longman	279	285	Deception Bay	Narangba - Burpengary	Moreton Bay - North	Moreton Bay Regional
321				350			3137330	Petrie	Longman	321	350	Deception Bay	Narangba - Burpengary	Moreton Bay - North	Moreton Bay Regional
266				265			3137331	Petrie	Longman	266	265	Deception Bay	Narangba - Burpengary	Moreton Bay - North	Moreton Bay Regional
348				360			3137332	Petrie	Longman	348	360	Deception Bay	Narangba - Burpengary	Moreton Bay - North	Moreton Bay Regional
404				438			3137333	Petrie	Longman	404	438	Deception Bay	Narangba - Burpengary	Moreton Bay - North	Moreton Bay Regional
220				242			3137334	Petrie	Longman	220	242	Deception Bay	Narangba - Burpengary	Moreton Bay - North	Moreton Bay Regional
234				250			3137335	Petrie	Longman	234	250	Deception Bay	Narangba - Burpengary	Moreton Bay - North	Moreton Bay Regional
102				103			3137336	Petrie	Longman	102	103	Deception Bay	Narangba - Burpengary	Moreton Bay - North	Moreton Bay Regional
0				0			3137337	Petrie	Longman	0	0	Deception Bay	Narangba - Burpengary	Moreton Bay - North	Moreton Bay Regional
183				201			3137338	Petrie	Longman	183	201	Deception Bay	Narangba - Burpengary	Moreton Bay - North	Moreton Bay Regional
297				317			3137339	Petrie	Longman	297	317	Deception Bay	Narangba - Burpengary	Moreton Bay - North	Moreton Bay Regional
203				215			3137340	Petrie	Longman	203	215	Deception Bay	Narangba - Burpengary	Moreton Bay - North	Moreton Bay Regional
284				317			3137341	Petrie	Longman	284	317	Deception Bay	Narangba - Burpengary	Moreton Bay - North	Moreton Bay Regional
303				326			3137342	Petrie	Longman	303	326	Deception Bay	Narangba - Burpengary	Moreton Bay - North	Moreton Bay Regional
259				264			3137343	Petrie	Longman	259	264	Deception Bay	Narangba - Burpengary	Moreton Bay - North	Moreton Bay Regional
220				221			3137344	Petrie	Longman	220	221	Deception Bay	Narangba - Burpengary	Moreton Bay - North	Moreton Bay Regional
210				226			3137345	Petrie	Longman	210	226	Deception Bay	Narangba - Burpengary	Moreton Bay - North	Moreton Bay Regional
163				172			3137346	Petrie	Longman	163	172	Deception Bay	Narangba - Burpengary	Moreton Bay - North	Moreton Bay Regional



Current 6/1/17				Projected 27/9/21				SA1 7DIG CODE	Current CED	If Changed Proposed CED	Divided or T'ferred SA2's - Current	Divided or T'ferred SA2's - Projected	SA2_NAME_2011	SA3_NAME_2011	SA4_NAME_2011	LGA
SA1	SA2	SA3	SA4	SA1	SA2	SA3	SA4									
452				449				3137347	Petrie	Longman	452	449	Deception Bay	Narangba - Burpengary	Moreton Bay - North	Moreton Bay Regional
474				479				3137348	Petrie	Longman	474	479	Deception Bay	Narangba - Burpengary	Moreton Bay - North	Moreton Bay Regional
315				349				3137349	Petrie	Longman	315	349	Deception Bay	Narangba - Burpengary	Moreton Bay - North	Moreton Bay Regional
327				325				3137350	Petrie	Longman	327	325	Deception Bay	Narangba - Burpengary	Moreton Bay - North	Moreton Bay Regional
414				453				3137351	Petrie	Longman	414	453	Deception Bay	Narangba - Burpengary	Moreton Bay - North	Moreton Bay Regional
227				242				3137352	Petrie	Longman	227	242	Deception Bay	Narangba - Burpengary	Moreton Bay - North	Moreton Bay Regional
263				303				3137353	Petrie	Longman	263	303	Deception Bay	Narangba - Burpengary	Moreton Bay - North	Moreton Bay Regional
222				235				3137354	Petrie	Longman	222	235	Deception Bay	Narangba - Burpengary	Moreton Bay - North	Moreton Bay Regional
238				258				3137355	Petrie	Longman	238	258	Deception Bay	Narangba - Burpengary	Moreton Bay - North	Moreton Bay Regional
222	14,485			233	15,346			3137356	Petrie	Longman	222	233	Deception Bay	Narangba - Burpengary	Moreton Bay - North	Moreton Bay Regional
									Petrie	Longman	14,198	15,065				
									Petrie		287	281				
169				177				3137401	Longman				Morayfield	Narangba - Burpengary	Moreton Bay - North	Moreton Bay Regional
225				242				3137402	Longman				Morayfield	Narangba - Burpengary	Moreton Bay - North	Moreton Bay Regional
301				339				3137403	Longman				Morayfield	Narangba - Burpengary	Moreton Bay - North	Moreton Bay Regional
263				289				3137404	Longman				Morayfield	Narangba - Burpengary	Moreton Bay - North	Moreton Bay Regional
199				217				3137405	Longman				Morayfield	Narangba - Burpengary	Moreton Bay - North	Moreton Bay Regional
199				215				3137406	Longman				Morayfield	Narangba - Burpengary	Moreton Bay - North	Moreton Bay Regional
319				326				3137407	Longman				Morayfield	Narangba - Burpengary	Moreton Bay - North	Moreton Bay Regional
216				237				3137408	Longman				Morayfield	Narangba - Burpengary	Moreton Bay - North	Moreton Bay Regional
260				269				3137409	Longman				Morayfield	Narangba - Burpengary	Moreton Bay - North	Moreton Bay Regional
217				228				3137410	Longman				Morayfield	Narangba - Burpengary	Moreton Bay - North	Moreton Bay Regional
301				313				3137411	Longman				Morayfield	Narangba - Burpengary	Moreton Bay - North	Moreton Bay Regional
244				263				3137412	Longman				Morayfield	Narangba - Burpengary	Moreton Bay - North	Moreton Bay Regional
246				263				3137413	Longman				Morayfield	Narangba - Burpengary	Moreton Bay - North	Moreton Bay Regional
204				211				3137414	Longman				Morayfield	Narangba - Burpengary	Moreton Bay - North	Moreton Bay Regional
151	3,514			159	3,748			3137415	Longman				Morayfield	Narangba - Burpengary	Moreton Bay - North	Moreton Bay Regional
239				263				3137501	Longman				Narangba	Narangba - Burpengary	Moreton Bay - North	Moreton Bay Regional
380				422				3137502	Longman				Narangba	Narangba - Burpengary	Moreton Bay - North	Moreton Bay Regional
280				297				3137503	Longman				Narangba	Narangba - Burpengary	Moreton Bay - North	Moreton Bay Regional
179				195				3137504	Longman				Narangba	Narangba - Burpengary	Moreton Bay - North	Moreton Bay Regional
352				407				3137505	Longman				Narangba	Narangba - Burpengary	Moreton Bay - North	Moreton Bay Regional
147				152				3137506	Longman				Narangba	Narangba - Burpengary	Moreton Bay - North	Moreton Bay Regional
203				217				3137507	Longman				Narangba	Narangba - Burpengary	Moreton Bay - North	Moreton Bay Regional
1,326				1,530				3137508	Longman				Narangba	Narangba - Burpengary	Moreton Bay - North	Moreton Bay Regional
340				356				3137509	Longman				Narangba	Narangba - Burpengary	Moreton Bay - North	Moreton Bay Regional
351				367				3137510	Longman				Narangba	Narangba - Burpengary	Moreton Bay - North	Moreton Bay Regional
228				243				3137511	Longman				Narangba	Narangba - Burpengary	Moreton Bay - North	Moreton Bay Regional
761				893				3137512	Longman				Narangba	Narangba - Burpengary	Moreton Bay - North	Moreton Bay Regional
507				578				3137513	Longman				Narangba	Narangba - Burpengary	Moreton Bay - North	Moreton Bay Regional
314				329				3137514	Longman				Narangba	Narangba - Burpengary	Moreton Bay - North	Moreton Bay Regional
416				460				3137515	Longman				Narangba	Narangba - Burpengary	Moreton Bay - North	Moreton Bay Regional
273				289				3137516	Longman				Narangba	Narangba - Burpengary	Moreton Bay - North	Moreton Bay Regional
297				314				3137517	Longman				Narangba	Narangba - Burpengary	Moreton Bay - North	Moreton Bay Regional
253				273				3137518	Longman				Narangba	Narangba - Burpengary	Moreton Bay - North	Moreton Bay Regional
259				274				3137519	Longman				Narangba	Narangba - Burpengary	Moreton Bay - North	Moreton Bay Regional
234				240				3137520	Longman				Narangba	Narangba - Burpengary	Moreton Bay - North	Moreton Bay Regional
198				215				3137521	Longman				Narangba	Narangba - Burpengary	Moreton Bay - North	Moreton Bay Regional
332				363				3137522	Longman				Narangba	Narangba - Burpengary	Moreton Bay - North	Moreton Bay Regional
429				490				3137523	Longman				Narangba	Narangba - Burpengary	Moreton Bay - North	Moreton Bay Regional
252				277				3137524	Longman				Narangba	Narangba - Burpengary	Moreton Bay - North	Moreton Bay Regional
423				467				3137525	Longman				Narangba	Narangba - Burpengary	Moreton Bay - North	Moreton Bay Regional
260				282				3137526	Longman				Narangba	Narangba - Burpengary	Moreton Bay - North	Moreton Bay Regional
178				200				3137527	Longman				Narangba	Narangba - Burpengary	Moreton Bay - North	Moreton Bay Regional
304				326				3137528	Longman				Narangba	Narangba - Burpengary	Moreton Bay - North	Moreton Bay Regional
386				415				3137529	Longman				Narangba	Narangba - Burpengary	Moreton Bay - North	Moreton Bay Regional
293				311				3137530	Longman				Narangba	Narangba - Burpengary	Moreton Bay - North	Moreton Bay Regional
421				453				3137531	Longman				Narangba	Narangba - Burpengary	Moreton Bay - North	Moreton Bay Regional
2				2				3137532	Longman				Narangba	Narangba - Burpengary	Moreton Bay - North	Moreton Bay Regional
174				189				3137533	Longman				Narangba	Narangba - Burpengary	Moreton Bay - North	Moreton Bay Regional
186				191				3137534	Longman				Narangba	Narangba - Burpengary	Moreton Bay - North	Moreton Bay Regional
148	11,325			151	12,431			3137535	Longman				Narangba	Narangba - Burpengary	Moreton Bay - North	Moreton Bay Regional
0				0				3137601	Longman				Upper Caboolture	Narangba - Burpengary	Moreton Bay - North	Moreton Bay Regional
297				314				3137602	Longman				Upper Caboolture	Narangba - Burpengary	Moreton Bay - North	Moreton Bay Regional
279				290				3137603	Longman				Upper Caboolture	Narangba - Burpengary	Moreton Bay - North	Moreton Bay Regional
284				297				3137604	Longman				Upper Caboolture	Narangba - Burpengary	Moreton Bay - North	Moreton Bay Regional
215				220				3137605	Longman				Upper Caboolture	Narangba - Burpengary	Moreton Bay - North	Moreton Bay Regional
329				334				3137606	Longman				Upper Caboolture	Narangba - Burpengary	Moreton Bay - North	Moreton Bay Regional
221				232				3137607	Longman				Upper Caboolture	Narangba - Burpengary	Moreton Bay - North	Moreton Bay Regional
251				266				3137608	Longman				Upper Caboolture	Narangba - Burpengary	Moreton Bay - North	Moreton Bay Regional
344	2,220	40,924		370	2,323	43,811		3137609	Longman				Upper Caboolture	Narangba - Burpengary	Moreton Bay - North	Moreton Bay Regional
3				3				3137701	Petrie				Clontarf	Redcliffe	Moreton Bay - North	Moreton Bay Regional
37				37				3137702	Petrie				Clontarf	Redcliffe	Moreton Bay - North	Moreton Bay Regional
0				0				3137703	Petrie				Clontarf	Redcliffe	Moreton Bay - North	Moreton Bay Regional
219				227				3137704	Petrie				Clontarf	Redcliffe	Moreton Bay - North	Moreton Bay Regional
303				303				3137705	Petrie				Clontarf	Redcliffe	Moreton Bay - North	Moreton Bay Regional
260				265				3137706	Petrie				Clontarf	Redcliffe	Moreton Bay - North	Moreton Bay Regional
442				475				3137707	Petrie				Clontarf	Redcliffe	Moreton Bay - North	Moreton Bay Regional
388				383				3137708	Petrie				Clontarf	Redcliffe	Moreton Bay - North	Moreton Bay Regional
270				277				3137709	Petrie				Clontarf	Redcliffe	Moreton Bay - North	Moreton Bay Regional



SA1	Current 6/1/17			Projected 27/9/21				SA1 7DIG CODE	Current CED	If Changed Proposed CED	Divided or T'ferred SA2's - Current	Divided or T'ferred SA2's - Projected	SA2_NAME_2011	SA3_NAME_2011	SA4_NAME_2011	LGA
	SA2	SA3	SA4	SA1	SA2	SA3	SA4									
271				289				3137710	Petrie				Clontarf	Redcliffe	Moreton Bay - North	Moreton Bay Regional
194				200				3137711	Petrie				Clontarf	Redcliffe	Moreton Bay - North	Moreton Bay Regional
309				330				3137712	Petrie				Clontarf	Redcliffe	Moreton Bay - North	Moreton Bay Regional
331				342				3137713	Petrie				Clontarf	Redcliffe	Moreton Bay - North	Moreton Bay Regional
503				524				3137714	Petrie				Clontarf	Redcliffe	Moreton Bay - North	Moreton Bay Regional
296				295				3137715	Petrie				Clontarf	Redcliffe	Moreton Bay - North	Moreton Bay Regional
189				197				3137716	Petrie				Clontarf	Redcliffe	Moreton Bay - North	Moreton Bay Regional
351				357				3137717	Petrie				Clontarf	Redcliffe	Moreton Bay - North	Moreton Bay Regional
193				194				3137718	Petrie				Clontarf	Redcliffe	Moreton Bay - North	Moreton Bay Regional
431				428				3137719	Petrie				Clontarf	Redcliffe	Moreton Bay - North	Moreton Bay Regional
384				400				3137720	Petrie				Clontarf	Redcliffe	Moreton Bay - North	Moreton Bay Regional
289				301				3137721	Petrie				Clontarf	Redcliffe	Moreton Bay - North	Moreton Bay Regional
144	5,807			147	5,974			3137722	Petrie				Clontarf	Redcliffe	Moreton Bay - North	Moreton Bay Regional
380				397				3137801	Petrie				Margate - Woody Point	Redcliffe	Moreton Bay - North	Moreton Bay Regional
205				215				3137802	Petrie				Margate - Woody Point	Redcliffe	Moreton Bay - North	Moreton Bay Regional
372				408				3137803	Petrie				Margate - Woody Point	Redcliffe	Moreton Bay - North	Moreton Bay Regional
270				274				3137804	Petrie				Margate - Woody Point	Redcliffe	Moreton Bay - North	Moreton Bay Regional
270				267				3137805	Petrie				Margate - Woody Point	Redcliffe	Moreton Bay - North	Moreton Bay Regional
442				446				3137806	Petrie				Margate - Woody Point	Redcliffe	Moreton Bay - North	Moreton Bay Regional
212				227				3137807	Petrie				Margate - Woody Point	Redcliffe	Moreton Bay - North	Moreton Bay Regional
246				255				3137808	Petrie				Margate - Woody Point	Redcliffe	Moreton Bay - North	Moreton Bay Regional
361				396				3137809	Petrie				Margate - Woody Point	Redcliffe	Moreton Bay - North	Moreton Bay Regional
207				223				3137810	Petrie				Margate - Woody Point	Redcliffe	Moreton Bay - North	Moreton Bay Regional
272				286				3137811	Petrie				Margate - Woody Point	Redcliffe	Moreton Bay - North	Moreton Bay Regional
336				355				3137812	Petrie				Margate - Woody Point	Redcliffe	Moreton Bay - North	Moreton Bay Regional
379				390				3137813	Petrie				Margate - Woody Point	Redcliffe	Moreton Bay - North	Moreton Bay Regional
327				363				3137814	Petrie				Margate - Woody Point	Redcliffe	Moreton Bay - North	Moreton Bay Regional
368				421				3137815	Petrie				Margate - Woody Point	Redcliffe	Moreton Bay - North	Moreton Bay Regional
273				275				3137816	Petrie				Margate - Woody Point	Redcliffe	Moreton Bay - North	Moreton Bay Regional
325				344				3137817	Petrie				Margate - Woody Point	Redcliffe	Moreton Bay - North	Moreton Bay Regional
143				147				3137818	Petrie				Margate - Woody Point	Redcliffe	Moreton Bay - North	Moreton Bay Regional
333				339				3137819	Petrie				Margate - Woody Point	Redcliffe	Moreton Bay - North	Moreton Bay Regional
357				392				3137820	Petrie				Margate - Woody Point	Redcliffe	Moreton Bay - North	Moreton Bay Regional
315				338				3137821	Petrie				Margate - Woody Point	Redcliffe	Moreton Bay - North	Moreton Bay Regional
401				403				3137822	Petrie				Margate - Woody Point	Redcliffe	Moreton Bay - North	Moreton Bay Regional
218				219				3137823	Petrie				Margate - Woody Point	Redcliffe	Moreton Bay - North	Moreton Bay Regional
248				258				3137824	Petrie				Margate - Woody Point	Redcliffe	Moreton Bay - North	Moreton Bay Regional
201				219				3137825	Petrie				Margate - Woody Point	Redcliffe	Moreton Bay - North	Moreton Bay Regional
408				412				3137826	Petrie				Margate - Woody Point	Redcliffe	Moreton Bay - North	Moreton Bay Regional
203				204				3137827	Petrie				Margate - Woody Point	Redcliffe	Moreton Bay - North	Moreton Bay Regional
348	8,420			350	8,823			3137828	Petrie				Margate - Woody Point	Redcliffe	Moreton Bay - North	Moreton Bay Regional
287				293				3137901	Petrie				Redcliffe	Redcliffe	Moreton Bay - North	Moreton Bay Regional
295				298				3137902	Petrie				Redcliffe	Redcliffe	Moreton Bay - North	Moreton Bay Regional
218				222				3137903	Petrie				Redcliffe	Redcliffe	Moreton Bay - North	Moreton Bay Regional
262				261				3137904	Petrie				Redcliffe	Redcliffe	Moreton Bay - North	Moreton Bay Regional
303				318				3137905	Petrie				Redcliffe	Redcliffe	Moreton Bay - North	Moreton Bay Regional
229				231				3137906	Petrie				Redcliffe	Redcliffe	Moreton Bay - North	Moreton Bay Regional
271				287				3137907	Petrie				Redcliffe	Redcliffe	Moreton Bay - North	Moreton Bay Regional
194				208				3137908	Petrie				Redcliffe	Redcliffe	Moreton Bay - North	Moreton Bay Regional
252				267				3137909	Petrie				Redcliffe	Redcliffe	Moreton Bay - North	Moreton Bay Regional
687				772				3137910	Petrie				Redcliffe	Redcliffe	Moreton Bay - North	Moreton Bay Regional
302				321				3137911	Petrie				Redcliffe	Redcliffe	Moreton Bay - North	Moreton Bay Regional
310				309				3137912	Petrie				Redcliffe	Redcliffe	Moreton Bay - North	Moreton Bay Regional
499				536				3137913	Petrie				Redcliffe	Redcliffe	Moreton Bay - North	Moreton Bay Regional
540				595				3137914	Petrie				Redcliffe	Redcliffe	Moreton Bay - North	Moreton Bay Regional
334				340				3137915	Petrie				Redcliffe	Redcliffe	Moreton Bay - North	Moreton Bay Regional
298				311				3137916	Petrie				Redcliffe	Redcliffe	Moreton Bay - North	Moreton Bay Regional
236				237				3137917	Petrie				Redcliffe	Redcliffe	Moreton Bay - North	Moreton Bay Regional
446				466				3137918	Petrie				Redcliffe	Redcliffe	Moreton Bay - North	Moreton Bay Regional
2				2				3137919	Petrie				Redcliffe	Redcliffe	Moreton Bay - North	Moreton Bay Regional
395				395				3137920	Petrie				Redcliffe	Redcliffe	Moreton Bay - North	Moreton Bay Regional
165				173				3137921	Petrie				Redcliffe	Redcliffe	Moreton Bay - North	Moreton Bay Regional
119				124				3137922	Petrie				Redcliffe	Redcliffe	Moreton Bay - North	Moreton Bay Regional
292				300				3137923	Petrie				Redcliffe	Redcliffe	Moreton Bay - North	Moreton Bay Regional
414	7,350			442	7,708			3137924	Petrie				Redcliffe	Redcliffe	Moreton Bay - North	Moreton Bay Regional
246				243				3138001	Petrie				Rothwell - Kippa-Ring	Redcliffe	Moreton Bay - North	Moreton Bay Regional
279				292				3138002	Petrie				Rothwell - Kippa-Ring	Redcliffe	Moreton Bay - North	Moreton Bay Regional
459				488				3138003	Petrie				Rothwell - Kippa-Ring	Redcliffe	Moreton Bay - North	Moreton Bay Regional
448				484				3138004	Petrie				Rothwell - Kippa-Ring	Redcliffe	Moreton Bay - North	Moreton Bay Regional
596				641				3138005	Petrie				Rothwell - Kippa-Ring	Redcliffe	Moreton Bay - North	Moreton Bay Regional
271				275				3138006	Petrie				Rothwell - Kippa-Ring	Redcliffe	Moreton Bay - North	Moreton Bay Regional
246				257				3138007	Petrie				Rothwell - Kippa-Ring	Redcliffe	Moreton Bay - North	Moreton Bay Regional
360				376				3138008	Petrie				Rothwell - Kippa-Ring	Redcliffe	Moreton Bay - North	Moreton Bay Regional
521				550				3138009	Petrie				Rothwell - Kippa-Ring	Redcliffe	Moreton Bay - North	Moreton Bay Regional
252				261				3138010	Petrie				Rothwell - Kippa-Ring	Redcliffe	Moreton Bay - North	Moreton Bay Regional
204				216				3138011	Petrie				Rothwell - Kippa-Ring	Redcliffe	Moreton Bay - North	Moreton Bay Regional
216				218				3138012	Petrie				Rothwell - Kippa-Ring	Redcliffe	Moreton Bay - North	Moreton Bay Regional
332				348				3138013	Petrie				Rothwell - Kippa-Ring	Redcliffe	Moreton Bay - North	Moreton Bay Regional
462				502				3138014	Petrie				Rothwell - Kippa-Ring	Redcliffe	Moreton Bay - North	Moreton Bay Regional
192				213				3138015	Petrie				Rothwell - Kippa-Ring	Redcliffe	Moreton Bay - North	Moreton Bay Regional

SA1	Current 6/1/17			Projected 27/9/21			SA1 7DIG CODE	Current CED	If Changed Proposed CED	Divided or T'ferred SA2's - Current	Divided or T'ferred SA2's - Projected	SA2_NAME_2011	SA3_NAME_2011	SA4_NAME_2011	LGA
	SA2	SA3	SA4	SA1	SA2	SA3									
253				255			3138016	Petrie				Rothwell - Kippa-Ring	Redcliffe	Moreton Bay - North	Moreton Bay Regional
329				339			3138017	Petrie				Rothwell - Kippa-Ring	Redcliffe	Moreton Bay - North	Moreton Bay Regional
262				279			3138018	Petrie				Rothwell - Kippa-Ring	Redcliffe	Moreton Bay - North	Moreton Bay Regional
271				272			3138019	Petrie				Rothwell - Kippa-Ring	Redcliffe	Moreton Bay - North	Moreton Bay Regional
166				173			3138020	Petrie				Rothwell - Kippa-Ring	Redcliffe	Moreton Bay - North	Moreton Bay Regional
324				324			3138021	Petrie				Rothwell - Kippa-Ring	Redcliffe	Moreton Bay - North	Moreton Bay Regional
150				164			3138022	Petrie				Rothwell - Kippa-Ring	Redcliffe	Moreton Bay - North	Moreton Bay Regional
325				323			3138023	Petrie				Rothwell - Kippa-Ring	Redcliffe	Moreton Bay - North	Moreton Bay Regional
197				210			3138024	Petrie				Rothwell - Kippa-Ring	Redcliffe	Moreton Bay - North	Moreton Bay Regional
165				174			3138025	Petrie				Rothwell - Kippa-Ring	Redcliffe	Moreton Bay - North	Moreton Bay Regional
418				459			3138026	Petrie				Rothwell - Kippa-Ring	Redcliffe	Moreton Bay - North	Moreton Bay Regional
312				308			3138027	Petrie				Rothwell - Kippa-Ring	Redcliffe	Moreton Bay - North	Moreton Bay Regional
194				205			3138028	Petrie				Rothwell - Kippa-Ring	Redcliffe	Moreton Bay - North	Moreton Bay Regional
291				297			3138029	Petrie				Rothwell - Kippa-Ring	Redcliffe	Moreton Bay - North	Moreton Bay Regional
254				255			3138030	Petrie				Rothwell - Kippa-Ring	Redcliffe	Moreton Bay - North	Moreton Bay Regional
301				300			3138031	Petrie				Rothwell - Kippa-Ring	Redcliffe	Moreton Bay - North	Moreton Bay Regional
290				298			3138032	Petrie				Rothwell - Kippa-Ring	Redcliffe	Moreton Bay - North	Moreton Bay Regional
286				286			3138033	Petrie				Rothwell - Kippa-Ring	Redcliffe	Moreton Bay - North	Moreton Bay Regional
201				201			3138034	Petrie				Rothwell - Kippa-Ring	Redcliffe	Moreton Bay - North	Moreton Bay Regional
388				408			3138035	Petrie				Rothwell - Kippa-Ring	Redcliffe	Moreton Bay - North	Moreton Bay Regional
187				201			3138036	Petrie				Rothwell - Kippa-Ring	Redcliffe	Moreton Bay - North	Moreton Bay Regional
4				4			3138037	Petrie				Rothwell - Kippa-Ring	Redcliffe	Moreton Bay - North	Moreton Bay Regional
337				335			3138038	Petrie				Rothwell - Kippa-Ring	Redcliffe	Moreton Bay - North	Moreton Bay Regional
0				0			3138039	Petrie				Rothwell - Kippa-Ring	Redcliffe	Moreton Bay - North	Moreton Bay Regional
0				0			3138040	Petrie				Rothwell - Kippa-Ring	Redcliffe	Moreton Bay - North	Moreton Bay Regional
66				66			3138041	Petrie				Rothwell - Kippa-Ring	Redcliffe	Moreton Bay - North	Moreton Bay Regional
210	11,265			214	11,714		3138042	Petrie				Rothwell - Kippa-Ring	Redcliffe	Moreton Bay - North	Moreton Bay Regional
212				218			3138101	Petrie				Scarborough - Newport	Redcliffe	Moreton Bay - North	Moreton Bay Regional
179				183			3138102	Petrie				Scarborough - Newport	Redcliffe	Moreton Bay - North	Moreton Bay Regional
327				324			3138103	Petrie				Scarborough - Newport	Redcliffe	Moreton Bay - North	Moreton Bay Regional
398				397			3138104	Petrie				Scarborough - Newport	Redcliffe	Moreton Bay - North	Moreton Bay Regional
229				244			3138105	Petrie				Scarborough - Newport	Redcliffe	Moreton Bay - North	Moreton Bay Regional
227				234			3138106	Petrie				Scarborough - Newport	Redcliffe	Moreton Bay - North	Moreton Bay Regional
252				263			3138107	Petrie				Scarborough - Newport	Redcliffe	Moreton Bay - North	Moreton Bay Regional
291				308			3138108	Petrie				Scarborough - Newport	Redcliffe	Moreton Bay - North	Moreton Bay Regional
373				384			3138109	Petrie				Scarborough - Newport	Redcliffe	Moreton Bay - North	Moreton Bay Regional
252				261			3138110	Petrie				Scarborough - Newport	Redcliffe	Moreton Bay - North	Moreton Bay Regional
222				229			3138111	Petrie				Scarborough - Newport	Redcliffe	Moreton Bay - North	Moreton Bay Regional
163				171			3138112	Petrie				Scarborough - Newport	Redcliffe	Moreton Bay - North	Moreton Bay Regional
248				248			3138113	Petrie				Scarborough - Newport	Redcliffe	Moreton Bay - North	Moreton Bay Regional
355				361			3138114	Petrie				Scarborough - Newport	Redcliffe	Moreton Bay - North	Moreton Bay Regional
245				250			3138115	Petrie				Scarborough - Newport	Redcliffe	Moreton Bay - North	Moreton Bay Regional
232				245			3138116	Petrie				Scarborough - Newport	Redcliffe	Moreton Bay - North	Moreton Bay Regional
290				303			3138117	Petrie				Scarborough - Newport	Redcliffe	Moreton Bay - North	Moreton Bay Regional
329				353			3138118	Petrie				Scarborough - Newport	Redcliffe	Moreton Bay - North	Moreton Bay Regional
194				199			3138119	Petrie				Scarborough - Newport	Redcliffe	Moreton Bay - North	Moreton Bay Regional
287				297			3138120	Petrie				Scarborough - Newport	Redcliffe	Moreton Bay - North	Moreton Bay Regional
515				564			3138121	Petrie				Scarborough - Newport	Redcliffe	Moreton Bay - North	Moreton Bay Regional
411				421			3138122	Petrie				Scarborough - Newport	Redcliffe	Moreton Bay - North	Moreton Bay Regional
303				319			3138123	Petrie				Scarborough - Newport	Redcliffe	Moreton Bay - North	Moreton Bay Regional
311				320			3138124	Petrie				Scarborough - Newport	Redcliffe	Moreton Bay - North	Moreton Bay Regional
330				341			3138125	Petrie				Scarborough - Newport	Redcliffe	Moreton Bay - North	Moreton Bay Regional
190				195			3138126	Petrie				Scarborough - Newport	Redcliffe	Moreton Bay - North	Moreton Bay Regional
340				356			3138127	Petrie				Scarborough - Newport	Redcliffe	Moreton Bay - North	Moreton Bay Regional
337				351			3138128	Petrie				Scarborough - Newport	Redcliffe	Moreton Bay - North	Moreton Bay Regional
449				497			3138129	Petrie				Scarborough - Newport	Redcliffe	Moreton Bay - North	Moreton Bay Regional
430	8,921	41,763	158,490	448	9,284	43,503	167,424	3138130	Petrie			Scarborough - Newport	Redcliffe	Moreton Bay - North	Moreton Bay Regional
412				423			3138201	Dickson				Albany Creek	Hills District	Moreton Bay - South	Moreton Bay Regional
187				193			3138202	Dickson				Albany Creek	Hills District	Moreton Bay - South	Moreton Bay Regional
277				287			3138203	Dickson				Albany Creek	Hills District	Moreton Bay - South	Moreton Bay Regional
187				204			3138204	Dickson				Albany Creek	Hills District	Moreton Bay - South	Moreton Bay Regional
395				409			3138205	Dickson				Albany Creek	Hills District	Moreton Bay - South	Moreton Bay Regional
340				367			3138206	Dickson				Albany Creek	Hills District	Moreton Bay - South	Moreton Bay Regional
364				370			3138207	Dickson				Albany Creek	Hills District	Moreton Bay - South	Moreton Bay Regional
200				211			3138208	Dickson				Albany Creek	Hills District	Moreton Bay - South	Moreton Bay Regional
491				541			3138209	Dickson				Albany Creek	Hills District	Moreton Bay - South	Moreton Bay Regional
204				209			3138210	Dickson				Albany Creek	Hills District	Moreton Bay - South	Moreton Bay Regional
189				208			3138211	Dickson				Albany Creek	Hills District	Moreton Bay - South	Moreton Bay Regional
238				243			3138212	Dickson				Albany Creek	Hills District	Moreton Bay - South	Moreton Bay Regional
440				468			3138213	Dickson				Albany Creek	Hills District	Moreton Bay - South	Moreton Bay Regional
284				303			3138214	Dickson				Albany Creek	Hills District	Moreton Bay - South	Moreton Bay Regional
292				318			3138215	Dickson				Albany Creek	Hills District	Moreton Bay - South	Moreton Bay Regional
213				232			3138216	Dickson				Albany Creek	Hills District	Moreton Bay - South	Moreton Bay Regional
251				262			3138217	Dickson				Albany Creek	Hills District	Moreton Bay - South	Moreton Bay Regional
487				520			3138218	Dickson				Albany Creek	Hills District	Moreton Bay - South	Moreton Bay Regional
421				448			3138219	Dickson				Albany Creek	Hills District	Moreton Bay - South	Moreton Bay Regional
337				368			3138220	Dickson				Albany Creek	Hills District	Moreton Bay - South	Moreton Bay Regional
175				185			3138221	Dickson				Albany Creek	Hills District	Moreton Bay - South	Moreton Bay Regional
267				282			3138222	Dickson				Albany Creek	Hills District	Moreton Bay - South	Moreton Bay Regional
216				222			3138223	Dickson				Albany Creek	Hills District	Moreton Bay - South	Moreton Bay Regional



SA1	Current 6/1/17			Projected 27/9/21			SA1 7DIG CODE	Current CED	If Changed Proposed CED	Divided or T'ferred SA2's - Current	Divided or T'ferred SA2's - Projected	SA2_NAME_2011	SA3_NAME_2011	SA4_NAME_2011	LGA
	SA2	SA3	SA4	SA1	SA2	SA3									
0				0			3138224	Dickson				Albany Creek	Hills District	Moreton Bay - South	Moreton Bay Regional
520				533			3138225	Dickson				Albany Creek	Hills District	Moreton Bay - South	Moreton Bay Regional
211				223			3138226	Dickson				Albany Creek	Hills District	Moreton Bay - South	Moreton Bay Regional
258				270			3138227	Dickson				Albany Creek	Hills District	Moreton Bay - South	Moreton Bay Regional
275				304			3138228	Dickson				Albany Creek	Hills District	Moreton Bay - South	Moreton Bay Regional
262				292			3138229	Dickson				Albany Creek	Hills District	Moreton Bay - South	Moreton Bay Regional
239				265			3138230	Dickson				Albany Creek	Hills District	Moreton Bay - South	Moreton Bay Regional
275				284			3138231	Dickson				Albany Creek	Hills District	Moreton Bay - South	Moreton Bay Regional
218				231			3138232	Dickson				Albany Creek	Hills District	Moreton Bay - South	Moreton Bay Regional
343				395			3138233	Dickson				Albany Creek	Hills District	Moreton Bay - South	Moreton Bay Regional
398				413			3138234	Dickson				Albany Creek	Hills District	Moreton Bay - South	Moreton Bay Regional
289				314			3138235	Dickson				Albany Creek	Hills District	Moreton Bay - South	Moreton Bay Regional
227				233			3138236	Dickson				Albany Creek	Hills District	Moreton Bay - South	Moreton Bay Regional
258				265			3138237	Dickson				Albany Creek	Hills District	Moreton Bay - South	Moreton Bay Regional
206				218			3138238	Dickson				Albany Creek	Hills District	Moreton Bay - South	Moreton Bay Regional
271				278			3138239	Dickson				Albany Creek	Hills District	Moreton Bay - South	Moreton Bay Regional
282				310			3138240	Dickson				Albany Creek	Hills District	Moreton Bay - South	Moreton Bay Regional
154	11,553			159	12,260		3138241	Dickson				Albany Creek	Hills District	Moreton Bay - South	Moreton Bay Regional
350				381			3138301	Dickson				Cashmere	Hills District	Moreton Bay - South	Moreton Bay Regional
265				288			3138302	Dickson				Cashmere	Hills District	Moreton Bay - South	Moreton Bay Regional
234				258			3138303	Dickson				Cashmere	Hills District	Moreton Bay - South	Moreton Bay Regional
249				285			3138304	Dickson				Cashmere	Hills District	Moreton Bay - South	Moreton Bay Regional
163				169			3138305	Dickson				Cashmere	Hills District	Moreton Bay - South	Moreton Bay Regional
182				196			3138306	Dickson				Cashmere	Hills District	Moreton Bay - South	Moreton Bay Regional
200				213			3138307	Dickson				Cashmere	Hills District	Moreton Bay - South	Moreton Bay Regional
529				614			3138308	Dickson				Cashmere	Hills District	Moreton Bay - South	Moreton Bay Regional
306				331			3138309	Dickson				Cashmere	Hills District	Moreton Bay - South	Moreton Bay Regional
171				190			3138310	Dickson				Cashmere	Hills District	Moreton Bay - South	Moreton Bay Regional
376				409			3138311	Dickson				Cashmere	Hills District	Moreton Bay - South	Moreton Bay Regional
397				446			3138312	Dickson				Cashmere	Hills District	Moreton Bay - South	Moreton Bay Regional
1,094				1,213			3138313	Dickson				Cashmere	Hills District	Moreton Bay - South	Moreton Bay Regional
1,049				1,110			3138314	Dickson				Cashmere	Hills District	Moreton Bay - South	Moreton Bay Regional
190				211			3138315	Dickson				Cashmere	Hills District	Moreton Bay - South	Moreton Bay Regional
431				493			3138316	Dickson				Cashmere	Hills District	Moreton Bay - South	Moreton Bay Regional
216				247			3138317	Dickson				Cashmere	Hills District	Moreton Bay - South	Moreton Bay Regional
220				229			3138318	Dickson				Cashmere	Hills District	Moreton Bay - South	Moreton Bay Regional
476				525			3138319	Dickson				Cashmere	Hills District	Moreton Bay - South	Moreton Bay Regional
307				338			3138320	Dickson				Cashmere	Hills District	Moreton Bay - South	Moreton Bay Regional
337				368			3138321	Dickson				Cashmere	Hills District	Moreton Bay - South	Moreton Bay Regional
471				533			3138322	Dickson				Cashmere	Hills District	Moreton Bay - South	Moreton Bay Regional
353				392			3138323	Dickson				Cashmere	Hills District	Moreton Bay - South	Moreton Bay Regional
221				242			3138324	Dickson				Cashmere	Hills District	Moreton Bay - South	Moreton Bay Regional
272				302			3138325	Dickson				Cashmere	Hills District	Moreton Bay - South	Moreton Bay Regional
539				627			3138326	Dickson				Cashmere	Hills District	Moreton Bay - South	Moreton Bay Regional
230				251			3138327	Dickson				Cashmere	Hills District	Moreton Bay - South	Moreton Bay Regional
416				459			3138328	Dickson				Cashmere	Hills District	Moreton Bay - South	Moreton Bay Regional
999				1,051			3138329	Dickson				Cashmere	Hills District	Moreton Bay - South	Moreton Bay Regional
324				354			3138330	Dickson				Cashmere	Hills District	Moreton Bay - South	Moreton Bay Regional
181				196			3138331	Dickson				Cashmere	Hills District	Moreton Bay - South	Moreton Bay Regional
423				475			3138332	Dickson				Cashmere	Hills District	Moreton Bay - South	Moreton Bay Regional
366	12,537			388	13,784		3138333	Dickson				Cashmere	Hills District	Moreton Bay - South	Moreton Bay Regional
451				515			3138401	Dickson				Dayboro	Hills District	Moreton Bay - South	Moreton Bay Regional
190				195			3138402	Dickson				Dayboro	Hills District	Moreton Bay - South	Moreton Bay Regional
268				274			3138403	Dickson				Dayboro	Hills District	Moreton Bay - South	Moreton Bay Regional
171				182			3138404	Dickson				Dayboro	Hills District	Moreton Bay - South	Moreton Bay Regional
197				207			3138405	Dickson				Dayboro	Hills District	Moreton Bay - South	Moreton Bay Regional
183				183			3138406	Dickson				Dayboro	Hills District	Moreton Bay - South	Moreton Bay Regional
238				254			3138407	Dickson				Dayboro	Hills District	Moreton Bay - South	Moreton Bay Regional
244				254			3138408	Dickson				Dayboro	Hills District	Moreton Bay - South	Moreton Bay Regional
237				260			3138409	Dickson				Dayboro	Hills District	Moreton Bay - South	Moreton Bay Regional
392				440			3138410	Dickson				Dayboro	Hills District	Moreton Bay - South	Moreton Bay Regional
211				218			3138411	Dickson				Dayboro	Hills District	Moreton Bay - South	Moreton Bay Regional
310				343			3138412	Dickson				Dayboro	Hills District	Moreton Bay - South	Moreton Bay Regional
298				309			3138413	Dickson				Dayboro	Hills District	Moreton Bay - South	Moreton Bay Regional
282				301			3138414	Dickson				Dayboro	Hills District	Moreton Bay - South	Moreton Bay Regional
291				313			3138415	Dickson				Dayboro	Hills District	Moreton Bay - South	Moreton Bay Regional
176				182			3138416	Dickson				Dayboro	Hills District	Moreton Bay - South	Moreton Bay Regional
248				257			3138417	Dickson				Dayboro	Hills District	Moreton Bay - South	Moreton Bay Regional
378				415			3138418	Dickson				Dayboro	Hills District	Moreton Bay - South	Moreton Bay Regional
435				496			3138419	Dickson				Dayboro	Hills District	Moreton Bay - South	Moreton Bay Regional
390				423			3138420	Dickson				Dayboro	Hills District	Moreton Bay - South	Moreton Bay Regional
420	6,010			470	6,491		3138421	Dickson				Dayboro	Hills District	Moreton Bay - South	Moreton Bay Regional
359				390			3138501	Dickson				Eatons Hill	Hills District	Moreton Bay - South	Moreton Bay Regional
357				370			3138502	Dickson				Eatons Hill	Hills District	Moreton Bay - South	Moreton Bay Regional
234				258			3138503	Dickson				Eatons Hill	Hills District	Moreton Bay - South	Moreton Bay Regional
280				320			3138504	Dickson				Eatons Hill	Hills District	Moreton Bay - South	Moreton Bay Regional
280				298			3138505	Dickson				Eatons Hill	Hills District	Moreton Bay - South	Moreton Bay Regional
167				183			3138506	Dickson				Eatons Hill	Hills District	Moreton Bay - South	Moreton Bay Regional
305				318			3138507	Dickson				Eatons Hill	Hills District	Moreton Bay - South	Moreton Bay Regional
328				367			3138508	Dickson				Eatons Hill	Hills District	Moreton Bay - South	Moreton Bay Regional



Current 6/1/17				Projected 27/9/21				SA1 7DIG CODE	Current CED	If Changed Proposed CED	Divided or T'ferred SA2's - Current	Divided or T'ferred SA2's - Projected	SA2_NAME_2011	SA3_NAME_2011	SA4_NAME_2011	LGA
SA1	SA2	SA3	SA4	SA1	SA2	SA3	SA4									
286				310				3138509 Dickson					Eatons Hill	Hills District	Moreton Bay - South	Moreton Bay Regional
173				190				3138510 Dickson					Eatons Hill	Hills District	Moreton Bay - South	Moreton Bay Regional
431				505				3138511 Dickson					Eatons Hill	Hills District	Moreton Bay - South	Moreton Bay Regional
174				190				3138512 Dickson					Eatons Hill	Hills District	Moreton Bay - South	Moreton Bay Regional
223				234				3138513 Dickson					Eatons Hill	Hills District	Moreton Bay - South	Moreton Bay Regional
341				349				3138514 Dickson					Eatons Hill	Hills District	Moreton Bay - South	Moreton Bay Regional
345				402				3138515 Dickson					Eatons Hill	Hills District	Moreton Bay - South	Moreton Bay Regional
155				172				3138516 Dickson					Eatons Hill	Hills District	Moreton Bay - South	Moreton Bay Regional
253				293				3138517 Dickson					Eatons Hill	Hills District	Moreton Bay - South	Moreton Bay Regional
226				243				3138518 Dickson					Eatons Hill	Hills District	Moreton Bay - South	Moreton Bay Regional
322				344				3138519 Dickson					Eatons Hill	Hills District	Moreton Bay - South	Moreton Bay Regional
161	5,400			168	5,904			3138520 Dickson					Eatons Hill	Hills District	Moreton Bay - South	Moreton Bay Regional
227				230				3138601 Dickson			227	230	Hills District	Hills District	Moreton Bay - South	Moreton Bay Regional
401				454				3138602 Dickson			401	454	Hills District	Hills District	Moreton Bay - South	Moreton Bay Regional
348				355				3138603 Dickson			348	355	Hills District	Hills District	Moreton Bay - South	Moreton Bay Regional
198				219				3138604 Dickson			198	219	Hills District	Hills District	Moreton Bay - South	Moreton Bay Regional
361				393				3138605 Dickson			361	393	Hills District	Hills District	Moreton Bay - South	Moreton Bay Regional
151				156				3138606 Dickson			151	156	Hills District	Hills District	Moreton Bay - South	Moreton Bay Regional
383				395				3138607 Dickson			383	395	Hills District	Hills District	Moreton Bay - South	Moreton Bay Regional
307				318				3138608 Dickson			307	318	Hills District	Hills District	Moreton Bay - South	Moreton Bay Regional
408				449				3138609 Dickson			408	449	Hills District	Hills District	Moreton Bay - South	Moreton Bay Regional
365				392				3138610 Dickson			365	392	Hills District	Hills District	Moreton Bay - South	Moreton Bay Regional
157				165				3138611 Dickson			157	165	Hills District	Hills District	Moreton Bay - South	Moreton Bay Regional
404				430				3138612 Dickson			404	430	Hills District	Hills District	Moreton Bay - South	Moreton Bay Regional
224				238				3138613 Dickson			224	238	Hills District	Hills District	Moreton Bay - South	Moreton Bay Regional
371				456				3138614 Dickson			371	456	Hills District	Hills District	Moreton Bay - South	Moreton Bay Regional
263				279				3138615 Dickson			263	279	Hills District	Hills District	Moreton Bay - South	Moreton Bay Regional
286				300				3138616 Dickson			286	300	Hills District	Hills District	Moreton Bay - South	Moreton Bay Regional
241				246				3138617 Dickson			241	246	Hills District	Hills District	Moreton Bay - South	Moreton Bay Regional
393				422				3138618 Dickson			393	422	Hills District	Hills District	Moreton Bay - South	Moreton Bay Regional
171				179				3138619 Dickson			171	179	Hills District	Hills District	Moreton Bay - South	Moreton Bay Regional
486				567				3138620 Dickson			486	567	Hills District	Hills District	Moreton Bay - South	Moreton Bay Regional
3				4				3138620 Ryan	Dickson		3	4	Hills District	Hills District	Moreton Bay - South	Moreton Bay Regional
171				187				3138621 Dickson			171	187	Hills District	Hills District	Moreton Bay - South	Moreton Bay Regional
356				385				3138622 Dickson			356	385	Hills District	Hills District	Moreton Bay - South	Moreton Bay Regional
151				153				3138623 Dickson			151	153	Hills District	Hills District	Moreton Bay - South	Moreton Bay Regional
172				183				3138624 Dickson			172	183	Hills District	Hills District	Moreton Bay - South	Moreton Bay Regional
423				451				3138625 Dickson			423	451	Hills District	Hills District	Moreton Bay - South	Moreton Bay Regional
165				180				3138626 Dickson			165	180	Hills District	Hills District	Moreton Bay - South	Moreton Bay Regional
0				0				3138627 Dickson			0	0	Hills District	Hills District	Moreton Bay - South	Moreton Bay Regional
227				243				3138628 Dickson			227	243	Hills District	Hills District	Moreton Bay - South	Moreton Bay Regional
241				270				3138629 Dickson			241	270	Hills District	Hills District	Moreton Bay - South	Moreton Bay Regional
182				192				3138630 Dickson			182	192	Hills District	Hills District	Moreton Bay - South	Moreton Bay Regional
230				246				3138631 Dickson			230	246	Hills District	Hills District	Moreton Bay - South	Moreton Bay Regional
493				578				3138632 Dickson			493	578	Hills District	Hills District	Moreton Bay - South	Moreton Bay Regional
264				284				3138633 Dickson			264	284	Hills District	Hills District	Moreton Bay - South	Moreton Bay Regional
513				597				3138634 Dickson			513	597	Hills District	Hills District	Moreton Bay - South	Moreton Bay Regional
258				272				3138635 Dickson			258	272	Hills District	Hills District	Moreton Bay - South	Moreton Bay Regional
375				401				3138636 Dickson			375	401	Hills District	Hills District	Moreton Bay - South	Moreton Bay Regional
179				198				3138637 Dickson			179	198	Hills District	Hills District	Moreton Bay - South	Moreton Bay Regional
276				291				3138638 Dickson			276	291	Hills District	Hills District	Moreton Bay - South	Moreton Bay Regional
304				320				3138639 Dickson			304	320	Hills District	Hills District	Moreton Bay - South	Moreton Bay Regional
268				282				3138640 Dickson			268	282	Hills District	Hills District	Moreton Bay - South	Moreton Bay Regional
154				168				3138641 Dickson			154	168	Hills District	Hills District	Moreton Bay - South	Moreton Bay Regional
255				259				3138642 Dickson			255	259	Hills District	Hills District	Moreton Bay - South	Moreton Bay Regional
261				274				3138643 Dickson			261	274	Hills District	Hills District	Moreton Bay - South	Moreton Bay Regional
369				407				3138644 Dickson			369	407	Hills District	Hills District	Moreton Bay - South	Moreton Bay Regional
336				379				3138645 Dickson			336	379	Hills District	Hills District	Moreton Bay - South	Moreton Bay Regional
272				316				3138646 Dickson			272	316	Hills District	Hills District	Moreton Bay - South	Moreton Bay Regional
430				444				3138647 Dickson			430	444	Hills District	Hills District	Moreton Bay - South	Moreton Bay Regional
357				408				3138648 Dickson			357	408	Hills District	Hills District	Moreton Bay - South	Moreton Bay Regional
303				337				3138649 Dickson			303	337	Hills District	Hills District	Moreton Bay - South	Moreton Bay Regional
257				278				3138650 Dickson			257	278	Hills District	Hills District	Moreton Bay - South	Moreton Bay Regional
150				168				3138651 Dickson			150	168	Hills District	Hills District	Moreton Bay - South	Moreton Bay Regional
219				224				3138652 Dickson			219	224	Hills District	Hills District	Moreton Bay - South	Moreton Bay Regional
237				251				3138653 Dickson			237	251	Hills District	Hills District	Moreton Bay - South	Moreton Bay Regional
313				348				3138654 Dickson			313	348	Hills District	Hills District	Moreton Bay - South	Moreton Bay Regional
289				319				3138655 Dickson			289	319	Hills District	Hills District	Moreton Bay - South	Moreton Bay Regional
255				270				3138656 Dickson			255	270	Hills District	Hills District	Moreton Bay - South	Moreton Bay Regional
247				279				3138657 Dickson			247	279	Hills District	Hills District	Moreton Bay - South	Moreton Bay Regional
230				243				3138658 Dickson			230	243	Hills District	Hills District	Moreton Bay - South	Moreton Bay Regional
233				235				3138659 Dickson			233	235	Hills District	Hills District	Moreton Bay - South	Moreton Bay Regional
184				195				3138660 Dickson			184	195	Hills District	Hills District	Moreton Bay - South	Moreton Bay Regional
7	16,754			8	18,170			3138661 Dickson			7	8	Hills District	Hills District	Moreton Bay - South	Moreton Bay Regional
								Dickson			16,751	18,166				Moreton Bay Regional
								Ryan	Dickson		3	4				Moreton Bay Regional
350				384				3138701 Dickson					Samford Valley	Hills District	Moreton Bay - South	Moreton Bay Regional
294				309				3138702 Dickson					Samford Valley	Hills District	Moreton Bay - South	Moreton Bay Regional
243				262				3138703 Dickson					Samford Valley	Hills District	Moreton Bay - South	Moreton Bay Regional
322				349				3138704 Dickson					Samford Valley	Hills District	Moreton Bay - South	Moreton Bay Regional

Current 6/1/17				Projected 27/9/21				SA1 7DIG CODE	Current CED	If Changed Proposed CED	Divided or T'ferred SA2's - Current	Divided or T'ferred SA2's - Projected	SA2_NAME_2011	SA3_NAME_2011	SA4_NAME_2011	LGA
SA1	SA2	SA3	SA4	SA1	SA2	SA3	SA4									
231				234				3138705 Dickson					Samford Valley	Hills District	Moreton Bay - South	Moreton Bay Regional
371				409				3138706 Dickson					Samford Valley	Hills District	Moreton Bay - South	Moreton Bay Regional
187				186				3138707 Dickson					Samford Valley	Hills District	Moreton Bay - South	Moreton Bay Regional
339				354				3138708 Dickson					Samford Valley	Hills District	Moreton Bay - South	Moreton Bay Regional
187				187				3138709 Dickson					Samford Valley	Hills District	Moreton Bay - South	Moreton Bay Regional
281				291				3138710 Dickson					Samford Valley	Hills District	Moreton Bay - South	Moreton Bay Regional
237				236				3138711 Dickson					Samford Valley	Hills District	Moreton Bay - South	Moreton Bay Regional
424				447				3138712 Dickson					Samford Valley	Hills District	Moreton Bay - South	Moreton Bay Regional
492				542				3138713 Dickson					Samford Valley	Hills District	Moreton Bay - South	Moreton Bay Regional
327				334				3138714 Dickson					Samford Valley	Hills District	Moreton Bay - South	Moreton Bay Regional
450				514				3138715 Dickson					Samford Valley	Hills District	Moreton Bay - South	Moreton Bay Regional
234				255				3138716 Dickson					Samford Valley	Hills District	Moreton Bay - South	Moreton Bay Regional
235				234				3138717 Dickson					Samford Valley	Hills District	Moreton Bay - South	Moreton Bay Regional
526				533				3138718 Dickson					Samford Valley	Hills District	Moreton Bay - South	Moreton Bay Regional
417				468				3138719 Dickson					Samford Valley	Hills District	Moreton Bay - South	Moreton Bay Regional
325				331				3138720 Dickson					Samford Valley	Hills District	Moreton Bay - South	Moreton Bay Regional
327				361				3138721 Dickson					Samford Valley	Hills District	Moreton Bay - South	Moreton Bay Regional
260				289				3138722 Dickson					Samford Valley	Hills District	Moreton Bay - South	Moreton Bay Regional
355				391				3138723 Dickson					Samford Valley	Hills District	Moreton Bay - South	Moreton Bay Regional
322				334				3138724 Dickson					Samford Valley	Hills District	Moreton Bay - South	Moreton Bay Regional
290				301				3138725 Dickson					Samford Valley	Hills District	Moreton Bay - South	Moreton Bay Regional
260				272				3138726 Dickson					Samford Valley	Hills District	Moreton Bay - South	Moreton Bay Regional
239				262				3138727 Dickson					Samford Valley	Hills District	Moreton Bay - South	Moreton Bay Regional
102	8,627	60,881		101	9,170	65,779		3138728 Dickson					Samford Valley	Hills District	Moreton Bay - South	Moreton Bay Regional
232				253				3138801 Dickson			232	253	Dakabin - Kallangur	North Lakes	Moreton Bay - South	Moreton Bay Regional
178				189				3138802 Dickson			178	189	Dakabin - Kallangur	North Lakes	Moreton Bay - South	Moreton Bay Regional
321				350				3138803 Dickson			321	350	Dakabin - Kallangur	North Lakes	Moreton Bay - South	Moreton Bay Regional
170				184				3138804 Dickson			170	184	Dakabin - Kallangur	North Lakes	Moreton Bay - South	Moreton Bay Regional
315				349				3138805 Dickson			315	349	Dakabin - Kallangur	North Lakes	Moreton Bay - South	Moreton Bay Regional
293				320				3138806 Dickson			293	320	Dakabin - Kallangur	North Lakes	Moreton Bay - South	Moreton Bay Regional
250				265				3138807 Longman			250	265	Dakabin - Kallangur	North Lakes	Moreton Bay - South	Moreton Bay Regional
336				367				3138808 Longman			336	367	Dakabin - Kallangur	North Lakes	Moreton Bay - South	Moreton Bay Regional
490				548				3138809 Longman			490	548	Dakabin - Kallangur	North Lakes	Moreton Bay - South	Moreton Bay Regional
360				386				3138810 Longman			360	386	Dakabin - Kallangur	North Lakes	Moreton Bay - South	Moreton Bay Regional
195				218				3138811 Longman			195	218	Dakabin - Kallangur	North Lakes	Moreton Bay - South	Moreton Bay Regional
165				181				3138812 Longman			165	181	Dakabin - Kallangur	North Lakes	Moreton Bay - South	Moreton Bay Regional
998				1,029				3138813 Longman			998	1,029	Dakabin - Kallangur	North Lakes	Moreton Bay - South	Moreton Bay Regional
296				318				3138814 Longman			296	318	Dakabin - Kallangur	North Lakes	Moreton Bay - South	Moreton Bay Regional
10				12				3138815 Dickson			10	12	Dakabin - Kallangur	North Lakes	Moreton Bay - South	Moreton Bay Regional
295				319				3138816 Dickson			295	319	Dakabin - Kallangur	North Lakes	Moreton Bay - South	Moreton Bay Regional
429				463				3138817 Dickson			429	463	Dakabin - Kallangur	North Lakes	Moreton Bay - South	Moreton Bay Regional
200				217				3138818 Longman			200	217	Dakabin - Kallangur	North Lakes	Moreton Bay - South	Moreton Bay Regional
365				420				3138819 Longman			365	420	Dakabin - Kallangur	North Lakes	Moreton Bay - South	Moreton Bay Regional
226				246				3138820 Longman			226	246	Dakabin - Kallangur	North Lakes	Moreton Bay - South	Moreton Bay Regional
361				409				3138821 Longman			361	409	Dakabin - Kallangur	North Lakes	Moreton Bay - South	Moreton Bay Regional
153				163				3138822 Longman			153	163	Dakabin - Kallangur	North Lakes	Moreton Bay - South	Moreton Bay Regional
176				187				3138823 Longman			176	187	Dakabin - Kallangur	North Lakes	Moreton Bay - South	Moreton Bay Regional
688				791				3138824 Longman			688	791	Dakabin - Kallangur	North Lakes	Moreton Bay - South	Moreton Bay Regional
463				515				3138825 Dickson			463	515	Dakabin - Kallangur	North Lakes	Moreton Bay - South	Moreton Bay Regional
420				455				3138826 Dickson			420	455	Dakabin - Kallangur	North Lakes	Moreton Bay - South	Moreton Bay Regional
307				321				3138827 Dickson			307	321	Dakabin - Kallangur	North Lakes	Moreton Bay - South	Moreton Bay Regional
200				224				3138828 Dickson			200	224	Dakabin - Kallangur	North Lakes	Moreton Bay - South	Moreton Bay Regional
471				530				3138829 Dickson			471	530	Dakabin - Kallangur	North Lakes	Moreton Bay - South	Moreton Bay Regional
257				273				3138830 Dickson			257	273	Dakabin - Kallangur	North Lakes	Moreton Bay - South	Moreton Bay Regional
444				483				3138831 Dickson			444	483	Dakabin - Kallangur	North Lakes	Moreton Bay - South	Moreton Bay Regional
381				399				3138832 Dickson			381	399	Dakabin - Kallangur	North Lakes	Moreton Bay - South	Moreton Bay Regional
230				244				3138833 Dickson			230	244	Dakabin - Kallangur	North Lakes	Moreton Bay - South	Moreton Bay Regional
197				208				3138834 Dickson			197	208	Dakabin - Kallangur	North Lakes	Moreton Bay - South	Moreton Bay Regional
317				352				3138835 Dickson			317	352	Dakabin - Kallangur	North Lakes	Moreton Bay - South	Moreton Bay Regional
279				304				3138836 Dickson			279	304	Dakabin - Kallangur	North Lakes	Moreton Bay - South	Moreton Bay Regional
186				207				3138837 Dickson			186	207	Dakabin - Kallangur	North Lakes	Moreton Bay - South	Moreton Bay Regional
222				243				3138838 Dickson			222	243	Dakabin - Kallangur	North Lakes	Moreton Bay - South	Moreton Bay Regional
383				418				3138839 Dickson			383	418	Dakabin - Kallangur	North Lakes	Moreton Bay - South	Moreton Bay Regional
229				248				3138840 Dickson			229	248	Dakabin - Kallangur	North Lakes	Moreton Bay - South	Moreton Bay Regional
519				566				3138841 Longman			519	566	Dakabin - Kallangur	North Lakes	Moreton Bay - South	Moreton Bay Regional
206				221				3138842 Longman			206	221	Dakabin - Kallangur	North Lakes	Moreton Bay - South	Moreton Bay Regional
194				201				3138843 Longman			194	201	Dakabin - Kallangur	North Lakes	Moreton Bay - South	Moreton Bay Regional
589				686				3138844 Longman			589	686	Dakabin - Kallangur	North Lakes	Moreton Bay - South	Moreton Bay Regional
543				617				3138845 Dickson			543	617	Dakabin - Kallangur	North Lakes	Moreton Bay - South	Moreton Bay Regional
208				230				3138846 Longman			208	230	Dakabin - Kallangur	North Lakes	Moreton Bay - South	Moreton Bay Regional
152				166				3138847 Longman			152	166	Dakabin - Kallangur	North Lakes	Moreton Bay - South	Moreton Bay Regional
155	15,054			164	16,459			3138848 Longman			155	164	Dakabin - Kallangur	North Lakes	Moreton Bay - South	Moreton Bay Regional
								Dickson			7,772	8,480				
								Longman			7,282	7,979				
413				446				3138901 Dickson			413	446	Murrumba Downs - Griffin	North Lakes	Moreton Bay - South	Moreton Bay Regional
265				289				3138902 Dickson			265	289	Murrumba Downs - Griffin	North Lakes	Moreton Bay - South	Moreton Bay Regional
398				447				3138903 Dickson			398	447	Murrumba Downs - Griffin	North Lakes	Moreton Bay - South	Moreton Bay Regional
340				364				3138904 Dickson			340	364	Murrumba Downs - Griffin	North Lakes	Moreton Bay - South	Moreton Bay Regional
147				166				3138905 Dickson			147	166	Murrumba Downs - Griffin	North Lakes	Moreton Bay - South	Moreton Bay Regional
335				371				3138906 Dickson			335	371	Murrumba Downs - Griffin	North Lakes	Moreton Bay - South	Moreton Bay Regional



SA1	Current 6/1/17			Projected 27/9/21				SA1 7DIG CODE	Current CED	If Changed Proposed CED	Divided or T'ferred SA2's - Current	Divided or T'ferred SA2's - Projected	SA2_NAME_2011	SA3_NAME_2011	SA4_NAME_2011	LGA
	SA2	SA3	SA4	SA1	SA2	SA3	SA4									
302				335				3138907	Dickson		302	335	Murrumba Downs - Griffin	North Lakes	Moreton Bay - South	Moreton Bay Regional
327				356				3138908	Dickson		327	356	Murrumba Downs - Griffin	North Lakes	Moreton Bay - South	Moreton Bay Regional
299				324				3138909	Dickson		299	324	Murrumba Downs - Griffin	North Lakes	Moreton Bay - South	Moreton Bay Regional
618				721				3138910	Dickson		618	721	Murrumba Downs - Griffin	North Lakes	Moreton Bay - South	Moreton Bay Regional
292				317				3138911	Dickson		292	317	Murrumba Downs - Griffin	North Lakes	Moreton Bay - South	Moreton Bay Regional
256				274				3138912	Dickson		256	274	Murrumba Downs - Griffin	North Lakes	Moreton Bay - South	Moreton Bay Regional
441				508				3138913	Dickson		441	508	Murrumba Downs - Griffin	North Lakes	Moreton Bay - South	Moreton Bay Regional
401				449				3138914	Dickson		401	449	Murrumba Downs - Griffin	North Lakes	Moreton Bay - South	Moreton Bay Regional
1,270				1,440				3138915	Dickson		1,270	1,440	Murrumba Downs - Griffin	North Lakes	Moreton Bay - South	Moreton Bay Regional
276				309				3138916	Petrie		276	309	Murrumba Downs - Griffin	North Lakes	Moreton Bay - South	Moreton Bay Regional
206				223				3138917	Dickson		206	223	Murrumba Downs - Griffin	North Lakes	Moreton Bay - South	Moreton Bay Regional
235				257				3138918	Dickson		235	257	Murrumba Downs - Griffin	North Lakes	Moreton Bay - South	Moreton Bay Regional
209				227				3138919	Dickson		209	227	Murrumba Downs - Griffin	North Lakes	Moreton Bay - South	Moreton Bay Regional
378				440				3138920	Dickson		378	440	Murrumba Downs - Griffin	North Lakes	Moreton Bay - South	Moreton Bay Regional
3,134				3,277				3138921	Petrie		3,134	3,277	Murrumba Downs - Griffin	North Lakes	Moreton Bay - South	Moreton Bay Regional
324	10,866			351	11,891			3138922	Petrie		324	351	Murrumba Downs - Griffin	North Lakes	Moreton Bay - South	Moreton Bay Regional
									Dickson		7,132	7,954				
									Petrie		3,734	3,937				
638				725				3139001	Petrie				North Lakes - Mango Hill	North Lakes	Moreton Bay - South	Moreton Bay Regional
0				0				3139002	Petrie				North Lakes - Mango Hill	North Lakes	Moreton Bay - South	Moreton Bay Regional
217				242				3139003	Petrie				North Lakes - Mango Hill	North Lakes	Moreton Bay - South	Moreton Bay Regional
239				266				3139004	Petrie				North Lakes - Mango Hill	North Lakes	Moreton Bay - South	Moreton Bay Regional
176				189				3139005	Petrie				North Lakes - Mango Hill	North Lakes	Moreton Bay - South	Moreton Bay Regional
2,005				2,283				3139006	Petrie				North Lakes - Mango Hill	North Lakes	Moreton Bay - South	Moreton Bay Regional
308				345				3139007	Petrie				North Lakes - Mango Hill	North Lakes	Moreton Bay - South	Moreton Bay Regional
1,621				1,858				3139008	Petrie				North Lakes - Mango Hill	North Lakes	Moreton Bay - South	Moreton Bay Regional
692				692				3139009	Petrie				North Lakes - Mango Hill	North Lakes	Moreton Bay - South	Moreton Bay Regional
78				89				3139010	Petrie				North Lakes - Mango Hill	North Lakes	Moreton Bay - South	Moreton Bay Regional
583				656				3139011	Petrie				North Lakes - Mango Hill	North Lakes	Moreton Bay - South	Moreton Bay Regional
394				440				3139012	Petrie				North Lakes - Mango Hill	North Lakes	Moreton Bay - South	Moreton Bay Regional
266				287				3139013	Petrie				North Lakes - Mango Hill	North Lakes	Moreton Bay - South	Moreton Bay Regional
564				636				3139014	Petrie				North Lakes - Mango Hill	North Lakes	Moreton Bay - South	Moreton Bay Regional
2,279				2,476				3139015	Petrie				North Lakes - Mango Hill	North Lakes	Moreton Bay - South	Moreton Bay Regional
424				485				3139016	Petrie				North Lakes - Mango Hill	North Lakes	Moreton Bay - South	Moreton Bay Regional
1,225				1,296				3139017	Petrie				North Lakes - Mango Hill	North Lakes	Moreton Bay - South	Moreton Bay Regional
162				176				3139018	Petrie				North Lakes - Mango Hill	North Lakes	Moreton Bay - South	Moreton Bay Regional
187				206				3139019	Petrie				North Lakes - Mango Hill	North Lakes	Moreton Bay - South	Moreton Bay Regional
158				178				3139020	Petrie				North Lakes - Mango Hill	North Lakes	Moreton Bay - South	Moreton Bay Regional
201				223				3139021	Petrie				North Lakes - Mango Hill	North Lakes	Moreton Bay - South	Moreton Bay Regional
270				291				3139022	Petrie				North Lakes - Mango Hill	North Lakes	Moreton Bay - South	Moreton Bay Regional
326				359				3139023	Petrie				North Lakes - Mango Hill	North Lakes	Moreton Bay - South	Moreton Bay Regional
216				235				3139024	Petrie				North Lakes - Mango Hill	North Lakes	Moreton Bay - South	Moreton Bay Regional
193				214				3139025	Petrie				North Lakes - Mango Hill	North Lakes	Moreton Bay - South	Moreton Bay Regional
511				565				3139026	Petrie				North Lakes - Mango Hill	North Lakes	Moreton Bay - South	Moreton Bay Regional
145				160				3139027	Petrie				North Lakes - Mango Hill	North Lakes	Moreton Bay - South	Moreton Bay Regional
385				422				3139028	Petrie				North Lakes - Mango Hill	North Lakes	Moreton Bay - South	Moreton Bay Regional
243				262				3139029	Petrie				North Lakes - Mango Hill	North Lakes	Moreton Bay - South	Moreton Bay Regional
281				303				3139030	Petrie				North Lakes - Mango Hill	North Lakes	Moreton Bay - South	Moreton Bay Regional
331				369				3139031	Petrie				North Lakes - Mango Hill	North Lakes	Moreton Bay - South	Moreton Bay Regional
270				305				3139032	Petrie				North Lakes - Mango Hill	North Lakes	Moreton Bay - South	Moreton Bay Regional
164				183				3139033	Petrie				North Lakes - Mango Hill	North Lakes	Moreton Bay - South	Moreton Bay Regional
261				290				3139034	Petrie				North Lakes - Mango Hill	North Lakes	Moreton Bay - South	Moreton Bay Regional
210	16,223	42,143		238	17,944	46,294		3139035	Petrie				North Lakes - Mango Hill	North Lakes	Moreton Bay - South	Moreton Bay Regional
193				210				3139101	Dickson				Bray Park	Strathpine	Moreton Bay - South	Moreton Bay Regional
185				208				3139102	Dickson				Bray Park	Strathpine	Moreton Bay - South	Moreton Bay Regional
147				159				3139103	Dickson				Bray Park	Strathpine	Moreton Bay - South	Moreton Bay Regional
310				348				3139104	Dickson				Bray Park	Strathpine	Moreton Bay - South	Moreton Bay Regional
400				446				3139105	Dickson				Bray Park	Strathpine	Moreton Bay - South	Moreton Bay Regional
211				227				3139106	Dickson				Bray Park	Strathpine	Moreton Bay - South	Moreton Bay Regional
251				276				3139107	Dickson				Bray Park	Strathpine	Moreton Bay - South	Moreton Bay Regional
222				258				3139108	Dickson				Bray Park	Strathpine	Moreton Bay - South	Moreton Bay Regional
364				366				3139109	Dickson				Bray Park	Strathpine	Moreton Bay - South	Moreton Bay Regional
236				253				3139110	Dickson				Bray Park	Strathpine	Moreton Bay - South	Moreton Bay Regional
443				486				3139111	Dickson				Bray Park	Strathpine	Moreton Bay - South	Moreton Bay Regional
290				308				3139112	Dickson				Bray Park	Strathpine	Moreton Bay - South	Moreton Bay Regional
471				518				3139113	Dickson				Bray Park	Strathpine	Moreton Bay - South	Moreton Bay Regional
302				336				3139114	Dickson				Bray Park	Strathpine	Moreton Bay - South	Moreton Bay Regional
158				176				3139115	Dickson				Bray Park	Strathpine	Moreton Bay - South	Moreton Bay Regional
389				439				3139116	Dickson				Bray Park	Strathpine	Moreton Bay - South	Moreton Bay Regional
309				334				3139117	Dickson				Bray Park	Strathpine	Moreton Bay - South	Moreton Bay Regional
343				364				3139118	Dickson				Bray Park	Strathpine	Moreton Bay - South	Moreton Bay Regional
194				200				3139119	Dickson				Bray Park	Strathpine	Moreton Bay - South	Moreton Bay Regional
243				272				3139120	Dickson				Bray Park	Strathpine	Moreton Bay - South	Moreton Bay Regional
345				347				3139121	Dickson				Bray Park	Strathpine	Moreton Bay - South	Moreton Bay Regional
306				347				3139122	Dickson				Bray Park	Strathpine	Moreton Bay - South	Moreton Bay Regional
161				169				3139123	Dickson				Bray Park	Strathpine	Moreton Bay - South	Moreton Bay Regional
415	6,888			420	7,467			3139124	Dickson				Bray Park	Strathpine	Moreton Bay - South	Moreton Bay Regional
231				247				3139201	Dickson				Lawnton	Strathpine	Moreton Bay - South	Moreton Bay Regional
372				390				3139202	Dickson				Lawnton	Strathpine	Moreton Bay - South	Moreton Bay Regional
271				293				3139203	Dickson				Lawnton	Strathpine	Moreton Bay - South	Moreton Bay Regional



SA1	Current 6/1/17			Projected 27/9/21				SA1 7DIG CODE	Current CED	If Changed Proposed CED	Divided or T'ferred SA2's - Current	Divided or T'ferred SA2's - Projected	SA2_NAME_2011	SA3_NAME_2011	SA4_NAME_2011	LGA
	SA2	SA3	SA4	SA1	SA2	SA3	SA4									
252				265				3139204	Dickson				Lawnton	Strathpine	Moreton Bay - South	Moreton Bay Regional
270				285				3139205	Dickson				Lawnton	Strathpine	Moreton Bay - South	Moreton Bay Regional
381				405				3139206	Dickson				Lawnton	Strathpine	Moreton Bay - South	Moreton Bay Regional
488				557				3139207	Dickson				Lawnton	Strathpine	Moreton Bay - South	Moreton Bay Regional
354				360				3139208	Dickson				Lawnton	Strathpine	Moreton Bay - South	Moreton Bay Regional
197				218				3139209	Dickson				Lawnton	Strathpine	Moreton Bay - South	Moreton Bay Regional
155				158				3139210	Dickson				Lawnton	Strathpine	Moreton Bay - South	Moreton Bay Regional
303				319				3139211	Dickson				Lawnton	Strathpine	Moreton Bay - South	Moreton Bay Regional
221				225				3139212	Dickson				Lawnton	Strathpine	Moreton Bay - South	Moreton Bay Regional
233				253				3139213	Dickson				Lawnton	Strathpine	Moreton Bay - South	Moreton Bay Regional
339	4,067			349	4,324			3139214	Dickson				Lawnton	Strathpine	Moreton Bay - South	Moreton Bay Regional
148				166				3139301	Dickson				Petrie	Strathpine	Moreton Bay - South	Moreton Bay Regional
264				273				3139302	Dickson				Petrie	Strathpine	Moreton Bay - South	Moreton Bay Regional
180				182				3139303	Dickson				Petrie	Strathpine	Moreton Bay - South	Moreton Bay Regional
207				214				3139304	Dickson				Petrie	Strathpine	Moreton Bay - South	Moreton Bay Regional
173				197				3139305	Dickson				Petrie	Strathpine	Moreton Bay - South	Moreton Bay Regional
282				290				3139306	Dickson				Petrie	Strathpine	Moreton Bay - South	Moreton Bay Regional
294				317				3139307	Dickson				Petrie	Strathpine	Moreton Bay - South	Moreton Bay Regional
322				330				3139308	Dickson				Petrie	Strathpine	Moreton Bay - South	Moreton Bay Regional
267				320				3139309	Dickson				Petrie	Strathpine	Moreton Bay - South	Moreton Bay Regional
200				204				3139310	Dickson				Petrie	Strathpine	Moreton Bay - South	Moreton Bay Regional
279				306				3139311	Dickson				Petrie	Strathpine	Moreton Bay - South	Moreton Bay Regional
269				299				3139312	Dickson				Petrie	Strathpine	Moreton Bay - South	Moreton Bay Regional
166				170				3139313	Dickson				Petrie	Strathpine	Moreton Bay - South	Moreton Bay Regional
238				258				3139314	Dickson				Petrie	Strathpine	Moreton Bay - South	Moreton Bay Regional
160				185				3139315	Dickson				Petrie	Strathpine	Moreton Bay - South	Moreton Bay Regional
314				334				3139316	Dickson				Petrie	Strathpine	Moreton Bay - South	Moreton Bay Regional
249				286				3139317	Dickson				Petrie	Strathpine	Moreton Bay - South	Moreton Bay Regional
407				482				3139318	Dickson				Petrie	Strathpine	Moreton Bay - South	Moreton Bay Regional
140				156				3139319	Dickson				Petrie	Strathpine	Moreton Bay - South	Moreton Bay Regional
411				421				3139320	Dickson				Petrie	Strathpine	Moreton Bay - South	Moreton Bay Regional
0				0				3139321	Dickson				Petrie	Strathpine	Moreton Bay - South	Moreton Bay Regional
284				291				3139322	Dickson				Petrie	Strathpine	Moreton Bay - South	Moreton Bay Regional
246				253				3139323	Dickson				Petrie	Strathpine	Moreton Bay - South	Moreton Bay Regional
272				294				3139324	Dickson				Petrie	Strathpine	Moreton Bay - South	Moreton Bay Regional
235	6,007			261	6,489			3139325	Dickson				Petrie	Strathpine	Moreton Bay - South	Moreton Bay Regional
178				192				3139401	Dickson				Strathpine - Brendale	Strathpine	Moreton Bay - South	Moreton Bay Regional
219				226				3139402	Dickson				Strathpine - Brendale	Strathpine	Moreton Bay - South	Moreton Bay Regional
306				348				3139403	Dickson				Strathpine - Brendale	Strathpine	Moreton Bay - South	Moreton Bay Regional
435				485				3139404	Dickson				Strathpine - Brendale	Strathpine	Moreton Bay - South	Moreton Bay Regional
23				25				3139405	Dickson				Strathpine - Brendale	Strathpine	Moreton Bay - South	Moreton Bay Regional
174				187				3139406	Dickson				Strathpine - Brendale	Strathpine	Moreton Bay - South	Moreton Bay Regional
200				218				3139407	Dickson				Strathpine - Brendale	Strathpine	Moreton Bay - South	Moreton Bay Regional
317				375				3139408	Dickson				Strathpine - Brendale	Strathpine	Moreton Bay - South	Moreton Bay Regional
482				519				3139409	Dickson				Strathpine - Brendale	Strathpine	Moreton Bay - South	Moreton Bay Regional
240				243				3139410	Dickson				Strathpine - Brendale	Strathpine	Moreton Bay - South	Moreton Bay Regional
237				243				3139411	Dickson				Strathpine - Brendale	Strathpine	Moreton Bay - South	Moreton Bay Regional
322				359				3139412	Dickson				Strathpine - Brendale	Strathpine	Moreton Bay - South	Moreton Bay Regional
388				414				3139413	Dickson				Strathpine - Brendale	Strathpine	Moreton Bay - South	Moreton Bay Regional
281				295				3139414	Dickson				Strathpine - Brendale	Strathpine	Moreton Bay - South	Moreton Bay Regional
197				212				3139415	Dickson				Strathpine - Brendale	Strathpine	Moreton Bay - South	Moreton Bay Regional
262				279				3139416	Dickson				Strathpine - Brendale	Strathpine	Moreton Bay - South	Moreton Bay Regional
148				150				3139417	Dickson				Strathpine - Brendale	Strathpine	Moreton Bay - South	Moreton Bay Regional
190				215				3139418	Dickson				Strathpine - Brendale	Strathpine	Moreton Bay - South	Moreton Bay Regional
240				261				3139419	Dickson				Strathpine - Brendale	Strathpine	Moreton Bay - South	Moreton Bay Regional
14				14				3139420	Dickson				Strathpine - Brendale	Strathpine	Moreton Bay - South	Moreton Bay Regional
425				426				3139421	Dickson				Strathpine - Brendale	Strathpine	Moreton Bay - South	Moreton Bay Regional
305				336				3139422	Dickson				Strathpine - Brendale	Strathpine	Moreton Bay - South	Moreton Bay Regional
343				367				3139423	Dickson				Strathpine - Brendale	Strathpine	Moreton Bay - South	Moreton Bay Regional
300				311				3139424	Dickson				Strathpine - Brendale	Strathpine	Moreton Bay - South	Moreton Bay Regional
427				445				3139425	Dickson				Strathpine - Brendale	Strathpine	Moreton Bay - South	Moreton Bay Regional
205				218				3139426	Dickson				Strathpine - Brendale	Strathpine	Moreton Bay - South	Moreton Bay Regional
363				389				3139427	Dickson				Strathpine - Brendale	Strathpine	Moreton Bay - South	Moreton Bay Regional
340				372				3139428	Dickson				Strathpine - Brendale	Strathpine	Moreton Bay - South	Moreton Bay Regional
260				285				3139429	Dickson				Strathpine - Brendale	Strathpine	Moreton Bay - South	Moreton Bay Regional
409	8,230	25,192	128,216	432	8,841	27,121	139,194	3139430	Dickson				Strathpine - Brendale	Strathpine	Moreton Bay - South	Moreton Bay Regional
820				943				3139501	Leichhardt	Kennedy	820	943	Aurukun	Far North	Queensland - Outback	Aurukun
2	822			3	946			3139502	Leichhardt	Kennedy	2	3	Aurukun	Far North	Queensland - Outback	Aurukun
									Leichhardt	Kennedy	822	946				
357				389				3139601	Leichhardt	Kennedy	357	389	Cape York	Far North	Queensland - Outback	Hope Vale Aboriginal
103				109				3139602	Leichhardt	Kennedy	103	109	Cape York	Far North	Queensland - Outback	Cook
25				27				3139603	Leichhardt	Kennedy	25	27	Cape York	Far North	Queensland - Outback	Cook
312				340				3139604	Leichhardt	Kennedy	312	340	Cape York	Far North	Queensland - Outback	Cook
42				49				3139604	Leichhardt	Kennedy	42	49	Cape York	Far North	Queensland - Outback	Douglas
0				0				3139604	Leichhardt	Kennedy	0	0	Cape York	Far North	Queensland - Outback	Wujal Wujal Aboriginal
188				187				3139605	Leichhardt	Kennedy	188	187	Cape York	Far North	Queensland - Outback	Wujal Wujal Aboriginal
107				116				3139606	Leichhardt	Kennedy	107	116	Cape York	Far North	Queensland - Outback	Cook
329				350				3139607	Leichhardt	Kennedy	329	350	Cape York	Far North	Queensland - Outback	Cook
0				0				3139608	Leichhardt	Kennedy	0	0	Cape York	Far North	Queensland - Outback	Cook
213				215				3139608	Leichhardt	Kennedy	213	215	Cape York	Far North	Queensland - Outback	Hope Vale Aboriginal

Current 6/1/17				Projected 27/9/21				SA1 7DIG CODE	Current CED	If Changed Proposed CED	Divided or T'ferred SA2's - Current	Divided or T'ferred SA2's - Projected	SA2_NAME_2011	SA3_NAME_2011	SA4_NAME_2011	LGA
SA1	SA2	SA3	SA4	SA1	SA2	SA3	SA4									
100				107				3139609	Leichhardt	Kennedy	100	107	Cape York	Far North	Queensland - Outback	Cook
171				184				3139610	Leichhardt	Kennedy	171	184	Cape York	Far North	Queensland - Outback	Mapoon Aboriginal
21				24				3139611	Leichhardt	Kennedy	21	24	Cape York	Far North	Queensland - Outback	Cook
0				0				3139611	Leichhardt	Kennedy	0	0	Cape York	Far North	Queensland - Outback	Mapoon Aboriginal
6				0				3139612	Leichhardt	Kennedy	6	0	Cape York	Far North	Queensland - Outback	Cook
0				0				3139612	Leichhardt	Kennedy	0	0	Cape York	Far North	Queensland - Outback	Mapoon Aboriginal
0				0				3139612	Leichhardt	Kennedy	0	0	Cape York	Far North	Queensland - Outback	Napranum Aboriginal
0				0				3139612	Leichhardt	Kennedy	0	0	Cape York	Far North	Queensland - Outback	Weipa
580				631				3139613	Leichhardt	Kennedy	580	631	Cape York	Far North	Queensland - Outback	Napranum Aboriginal
369				396				3139614	Leichhardt	Kennedy	369	396	Cape York	Far North	Queensland - Outback	Lockhart River Aboriginal
14				16				3139615	Leichhardt	Kennedy	14	16	Cape York	Far North	Queensland - Outback	Cook
14				15				3139615	Leichhardt	Kennedy	14	15	Cape York	Far North	Queensland - Outback	Lockhart River Aboriginal
156				179				3139616	Leichhardt	Kennedy	156	179	Cape York	Far North	Queensland - Outback	Cook
230				250				3139617	Leichhardt	Kennedy	230	250	Cape York	Far North	Queensland - Outback	Cook
258				285				3139618	Leichhardt	Kennedy	258	285	Cape York	Far North	Queensland - Outback	Cook
285				304				3139619	Leichhardt	Kennedy	285	304	Cape York	Far North	Queensland - Outback	Cook
305				332				3139620	Leichhardt	Kennedy	305	332	Cape York	Far North	Queensland - Outback	Cook
136				141				3139621	Leichhardt	Kennedy	136	141	Cape York	Far North	Queensland - Outback	Cook
6				6				3139622	Leichhardt	Kennedy	6	6	Cape York	Far North	Queensland - Outback	Cook
117	4,444			129	4,781			3139623	Leichhardt	Kennedy	117	129	Cape York	Far North	Queensland - Outback	Cook
									Leichhardt	Kennedy	2,510	2,715				Cook
									Leichhardt	Kennedy	42	49				Douglas
									Leichhardt	Kennedy	570	604				Hope Vale Aboriginal
									Leichhardt	Kennedy	383	411				Lockhart River Aboriginal
									Leichhardt	Kennedy	171	184				Mapoon Aboriginal
									Leichhardt	Kennedy	580	631				Napranum Aboriginal
									Leichhardt	Kennedy	0	0				Weipa
									Leichhardt	Kennedy	188	187				Wujal Wujal Aboriginal
158				175				3139701	Kennedy	Maranoa	158	175	Croydon - Etheridge	Far North	Queensland - Outback	Etheridge
192				213				3139702	Kennedy	Maranoa	192	213	Croydon - Etheridge	Far North	Queensland - Outback	Etheridge
199				214				3139703	Kennedy	Maranoa	199	214	Croydon - Etheridge	Far North	Queensland - Outback	Etheridge
175	724			204	806			3139704	Kennedy	Maranoa	175	204	Croydon - Etheridge	Far North	Queensland - Outback	Croydon
									Kennedy	Maranoa	175	204				Croydon
									Kennedy	Maranoa	549	602				Etheridge
3				3				3139801	Leichhardt	Kennedy	3	3	Kowanyama - Pormpuraaw	Far North	Queensland - Outback	Pormpuraaw Aboriginal
647				728				3139802	Leichhardt	Kennedy	647	728	Kowanyama - Pormpuraaw	Far North	Queensland - Outback	Kowanyama Aboriginal
0				0				3139803	Leichhardt	Kennedy	0	0	Kowanyama - Pormpuraaw	Far North	Queensland - Outback	Kowanyama Aboriginal
458	1,108			533	1,264			3139804	Leichhardt	Kennedy	458	533	Kowanyama - Pormpuraaw	Far North	Queensland - Outback	Pormpuraaw Aboriginal
									Leichhardt	Kennedy	647	728				Kowanyama Aboriginal
									Leichhardt	Kennedy	461	536				Pormpuraaw Aboriginal
0				0				3139901	Leichhardt	Kennedy	0	0	Northern Peninsula	Far North	Queensland - Outback	Northern Peninsula
0				0				3139902	Leichhardt	Kennedy	0	0	Northern Peninsula	Far North	Queensland - Outback	Northern Peninsula
556				628				3139903	Leichhardt	Kennedy	556	628	Northern Peninsula	Far North	Queensland - Outback	Northern Peninsula
187				209				3139904	Leichhardt	Kennedy	187	209	Northern Peninsula	Far North	Queensland - Outback	Northern Peninsula
136				149				3139905	Leichhardt	Kennedy	136	149	Northern Peninsula	Far North	Queensland - Outback	Northern Peninsula
174				199				3139906	Leichhardt	Kennedy	174	199	Northern Peninsula	Far North	Queensland - Outback	Northern Peninsula
281				329				3139907	Leichhardt	Kennedy	281	329	Northern Peninsula	Far North	Queensland - Outback	Northern Peninsula
19				19				3139908	Leichhardt	Kennedy	19	19	Northern Peninsula	Far North	Queensland - Outback	Northern Peninsula
21				22				3139909	Leichhardt	Kennedy	21	22	Northern Peninsula	Far North	Queensland - Outback	Northern Peninsula
2	1,376			2	1,557			3139910	Leichhardt	Kennedy	2	2	Northern Peninsula	Far North	Queensland - Outback	Northern Peninsula
									Leichhardt	Kennedy	1,376	1,557				
150				156				3140001	Kennedy	Kennedy	150	156	Tablelands	Far North	Queensland - Outback	Mareeba
106				112				3140002	Kennedy	Kennedy	106	112	Tablelands	Far North	Queensland - Outback	Mareeba
232				244				3140003	Kennedy	Kennedy	232	244	Tablelands	Far North	Queensland - Outback	Mareeba
258				270				3140004	Kennedy	Kennedy	258	270	Tablelands	Far North	Queensland - Outback	Mareeba
213				226				3140005	Kennedy	Kennedy	213	226	Tablelands	Far North	Queensland - Outback	Mareeba
217				228				3140006	Kennedy	Kennedy	217	228	Tablelands	Far North	Queensland - Outback	Mareeba
180				188				3140007	Kennedy	Kennedy	180	188	Tablelands	Far North	Queensland - Outback	Mareeba
10				10				3140007	Leichhardt	Kennedy	10	10	Tablelands	Far North	Queensland - Outback	Mareeba
224				235				3140008	Kennedy	Kennedy	224	235	Tablelands	Far North	Queensland - Outback	Mareeba
275				290				3140009	Kennedy	Kennedy	275	290	Tablelands	Far North	Queensland - Outback	Mareeba
249				261				3140010	Kennedy	Kennedy	249	261	Tablelands	Far North	Queensland - Outback	Mareeba
188				200				3140011	Kennedy	Kennedy	188	200	Tablelands	Far North	Queensland - Outback	Mareeba
215				230				3140012	Kennedy	Kennedy	215	230	Tablelands	Far North	Queensland - Outback	Mareeba
313				333				3140013	Kennedy	Kennedy	313	333	Tablelands	Far North	Queensland - Outback	Mareeba
332				354				3140014	Kennedy	Kennedy	332	354	Tablelands	Far North	Queensland - Outback	Mareeba
180	3,342			192	3,529			3140015	Kennedy	Kennedy	180	192	Tablelands	Far North	Queensland - Outback	Mareeba
									Leichhardt	Kennedy	10	10				
									Kennedy	Kennedy	3,332	3,519				
0				0				3140101	Leichhardt	Kennedy	0	0	Torres	Far North	Queensland - Outback	Torres
0				0				3140102	Leichhardt	Kennedy	0	0	Torres	Far North	Queensland - Outback	Torres
0				0				3140103	Leichhardt	Kennedy	0	0	Torres	Far North	Queensland - Outback	Torres
0				0				3140104	Leichhardt	Kennedy	0	0	Torres	Far North	Queensland - Outback	Torres
231				271				3140105	Leichhardt	Kennedy	231	271	Torres	Far North	Queensland - Outback	Torres
139				155				3140106	Leichhardt	Kennedy	139	155	Torres	Far North	Queensland - Outback	Torres
340				370				3140107	Leichhardt	Kennedy	340	370	Torres	Far North	Queensland - Outback	Torres
15				14				3140108	Leichhardt	Kennedy	15	14	Torres	Far North	Queensland - Outback	Torres
313				349				3140109	Leichhardt	Kennedy	313	349	Torres	Far North	Queensland - Outback	Torres
42				47				3140110	Leichhardt	Kennedy	42	47	Torres	Far North	Queensland - Outback	Torres
2				2				3140111	Leichhardt	Kennedy	2	2	Torres	Far North	Queensland - Outback	Torres



Current 6/1/17				Projected 27/9/21				SA1 7DIG CODE	Current CED	If Changed Proposed CED	Divided or T'ferred SA2's - Current	Divided or T'ferred SA2's - Projected	SA2_NAME_2011	SA3_NAME_2011	SA4_NAME_2011	LGA
SA1	SA2	SA3	SA4	SA1	SA2	SA3	SA4									
0				0				3140112	Leichhardt	Kennedy	0	0	Torres	Far North	Queensland - Outback	Torres
0				0				3140113	Leichhardt	Kennedy	0	0	Torres	Far North	Queensland - Outback	Torres
324				364				3140114	Leichhardt	Kennedy	324	364	Torres	Far North	Queensland - Outback	Torres
252				282				3140115	Leichhardt	Kennedy	252	282	Torres	Far North	Queensland - Outback	Torres
173	1,831			182	2,036			3140116	Leichhardt	Kennedy	173	182	Torres	Far North	Queensland - Outback	Torres
									Leichhardt	Kennedy	1,831	2,036				
208				241				3140201	Leichhardt	Kennedy	208	241	Torres Strait Islands	Far North	Queensland - Outback	Torres Strait Island
163				191				3140202	Leichhardt	Kennedy	163	191	Torres Strait Islands	Far North	Queensland - Outback	Torres Strait Island
113				132				3140203	Leichhardt	Kennedy	113	132	Torres Strait Islands	Far North	Queensland - Outback	Torres Strait Island
195				223				3140204	Leichhardt	Kennedy	195	223	Torres Strait Islands	Far North	Queensland - Outback	Torres Strait Island
240				281				3140205	Leichhardt	Kennedy	240	281	Torres Strait Islands	Far North	Queensland - Outback	Torres Strait Island
152				173				3140206	Leichhardt	Kennedy	152	173	Torres Strait Islands	Far North	Queensland - Outback	Torres Strait Island
73				82				3140207	Leichhardt	Kennedy	73	82	Torres Strait Islands	Far North	Queensland - Outback	Torres Strait Island
145				162				3140208	Leichhardt	Kennedy	145	162	Torres Strait Islands	Far North	Queensland - Outback	Torres Strait Island
48				54				3140209	Leichhardt	Kennedy	48	54	Torres Strait Islands	Far North	Queensland - Outback	Torres Strait Island
194				230				3140210	Leichhardt	Kennedy	194	230	Torres Strait Islands	Far North	Queensland - Outback	Torres Strait Island
425				498				3140211	Leichhardt	Kennedy	425	498	Torres Strait Islands	Far North	Queensland - Outback	Torres Strait Island
110				128				3140212	Leichhardt	Kennedy	110	128	Torres Strait Islands	Far North	Queensland - Outback	Torres Strait Island
92				109				3140213	Leichhardt	Kennedy	92	109	Torres Strait Islands	Far North	Queensland - Outback	Torres Strait Island
156				182				3140214	Leichhardt	Kennedy	156	182	Torres Strait Islands	Far North	Queensland - Outback	Torres Strait Island
158	2,472			182	2,868			3140215	Leichhardt	Kennedy	158	182	Torres Strait Islands	Far North	Queensland - Outback	Torres Strait Island
									Leichhardt	Kennedy	2,472	2,868				
22				23				3140301	Leichhardt	Kennedy	22	23	Weipa	Far North	Queensland - Outback	Weipa
516				576				3140302	Leichhardt	Kennedy	516	576	Weipa	Far North	Queensland - Outback	Weipa
270				301				3140303	Leichhardt	Kennedy	270	301	Weipa	Far North	Queensland - Outback	Weipa
468				523				3140304	Leichhardt	Kennedy	468	523	Weipa	Far North	Queensland - Outback	Weipa
348				388				3140305	Leichhardt	Kennedy	348	388	Weipa	Far North	Queensland - Outback	Weipa
278				309				3140306	Leichhardt	Kennedy	278	309	Weipa	Far North	Queensland - Outback	Weipa
0				0				3140307	Leichhardt	Kennedy	0	0	Weipa	Far North	Queensland - Outback	Cook
215	2,117	18,236		242	2,362	20,149		3140308	Leichhardt	Kennedy	215	242	Weipa	Far North	Queensland - Outback	Weipa
									Leichhardt	Kennedy	0	0				Cook
									Leichhardt	Kennedy	2,117	2,362				Weipa
11				11				3140401	Kennedy	Maranoa	11	11	Carpentaria	Outback - North	Queensland - Outback	Mornington
640				694				3140402	Kennedy	Maranoa	640	694	Carpentaria	Outback - North	Queensland - Outback	Mornington
357				403				3140403	Kennedy	Maranoa	357	403	Carpentaria	Outback - North	Queensland - Outback	Carpentaria
195				218				3140404	Kennedy	Maranoa	195	218	Carpentaria	Outback - North	Queensland - Outback	Carpentaria
147				167				3140405	Kennedy	Maranoa	147	167	Carpentaria	Outback - North	Queensland - Outback	Carpentaria
127				135				3140406	Kennedy	Maranoa	127	135	Carpentaria	Outback - North	Queensland - Outback	Carpentaria
596				668				3140407	Kennedy	Maranoa	596	668	Carpentaria	Outback - North	Queensland - Outback	Doomadgee Aboriginal
107				121				3140408	Kennedy	Maranoa	107	121	Carpentaria	Outback - North	Queensland - Outback	Carpentaria
7				8				3140408	Leichhardt	Maranoa	7	8	Carpentaria	Outback - North	Queensland - Outback	Carpentaria
76				80				3140409	Kennedy	Maranoa	76	80	Carpentaria	Outback - North	Queensland - Outback	Burke
7				8				3140409	Kennedy	Maranoa	7	8	Carpentaria	Outback - North	Queensland - Outback	Doomadgee Aboriginal
9				9				3140409	Kennedy	Maranoa	9	9	Carpentaria	Outback - North	Queensland - Outback	Mount Isa
122				144				3140410	Kennedy	Maranoa	122	144	Carpentaria	Outback - North	Queensland - Outback	Burke
208				237				3140411	Kennedy	Maranoa	208	237	Carpentaria	Outback - North	Queensland - Outback	Carpentaria
0	2,609			0	2,903			3140412	Kennedy	Maranoa	0	0	Carpentaria	Outback - North	Queensland - Outback	Burke
									Kennedy	Maranoa	198	224				Burke
									Kennedy	Maranoa	1,141	1,281				Carpentaria
									Leichhardt	Maranoa	7	8				Carpentaria
									Kennedy	Maranoa	603	676				Doomadgee Aboriginal
									Kennedy	Maranoa	651	705				Mornington
									Kennedy	Maranoa	9	9				Mount Isa
284				328				3140501	Kennedy	Maranoa	284	328	Mount Isa	Outback - North	Queensland - Outback	Mount Isa
139				153				3140502	Kennedy	Maranoa	139	153	Mount Isa	Outback - North	Queensland - Outback	Mount Isa
226				236				3140503	Kennedy	Maranoa	226	236	Mount Isa	Outback - North	Queensland - Outback	Mount Isa
111				122				3140504	Kennedy	Maranoa	111	122	Mount Isa	Outback - North	Queensland - Outback	Mount Isa
163				182				3140505	Kennedy	Maranoa	163	182	Mount Isa	Outback - North	Queensland - Outback	Mount Isa
282				320				3140506	Kennedy	Maranoa	282	320	Mount Isa	Outback - North	Queensland - Outback	Mount Isa
220				243				3140507	Kennedy	Maranoa	220	243	Mount Isa	Outback - North	Queensland - Outback	Mount Isa
146				151				3140508	Kennedy	Maranoa	146	151	Mount Isa	Outback - North	Queensland - Outback	Mount Isa
210				219				3140509	Kennedy	Maranoa	210	219	Mount Isa	Outback - North	Queensland - Outback	Mount Isa
296				317				3140510	Kennedy	Maranoa	296	317	Mount Isa	Outback - North	Queensland - Outback	Mount Isa
250				291				3140511	Kennedy	Maranoa	250	291	Mount Isa	Outback - North	Queensland - Outback	Mount Isa
171				192				3140512	Kennedy	Maranoa	171	192	Mount Isa	Outback - North	Queensland - Outback	Mount Isa
246				266				3140513	Kennedy	Maranoa	246	266	Mount Isa	Outback - North	Queensland - Outback	Mount Isa
192				200				3140514	Kennedy	Maranoa	192	200	Mount Isa	Outback - North	Queensland - Outback	Mount Isa
150				158				3140515	Kennedy	Maranoa	150	158	Mount Isa	Outback - North	Queensland - Outback	Mount Isa
256				275				3140516	Kennedy	Maranoa	256	275	Mount Isa	Outback - North	Queensland - Outback	Mount Isa
305				321				3140517	Kennedy	Maranoa	305	321	Mount Isa	Outback - North	Queensland - Outback	Mount Isa
148				154				3140518	Kennedy	Maranoa	148	154	Mount Isa	Outback - North	Queensland - Outback	Mount Isa
275				319				3140519	Kennedy	Maranoa	275	319	Mount Isa	Outback - North	Queensland - Outback	Mount Isa
214				228				3140520	Kennedy	Maranoa	214	228	Mount Isa	Outback - North	Queensland - Outback	Mount Isa
247				257				3140521	Kennedy	Maranoa	247	257	Mount Isa	Outback - North	Queensland - Outback	Mount Isa
218				251				3140522	Kennedy	Maranoa	218	251	Mount Isa	Outback - North	Queensland - Outback	Mount Isa
283				294				3140523	Kennedy	Maranoa	283	294	Mount Isa	Outback - North	Queensland - Outback	Mount Isa
267				275				3140524	Kennedy	Maranoa	267	275	Mount Isa	Outback - North	Queensland - Outback	Mount Isa
309				346				3140525	Kennedy	Maranoa	309	346	Mount Isa	Outback - North	Queensland - Outback	Mount Isa
211				238				3140526	Kennedy	Maranoa	211	238	Mount Isa	Outback - North	Queensland - Outback	Mount Isa
311				361				3140527	Kennedy	Maranoa	311	361	Mount Isa	Outback - North	Queensland - Outback	Mount Isa



Current 6/1/17				Projected 27/9/21				SA1 7DIG CODE	Current CED	If Changed Proposed CED	Divided or T'ferred SA2's - Current	Divided or T'ferred SA2's - Projected	SA2_NAME_2011	SA3_NAME_2011	SA4_NAME_2011	LGA
SA1	SA2	SA3	SA4	SA1	SA2	SA3	SA4									
321				345				3140528	Kennedy	Maranoa	321	345	Mount Isa	Outback - North	Queensland - Outback	Mount Isa
339				397				3140529	Kennedy	Maranoa	339	397	Mount Isa	Outback - North	Queensland - Outback	Mount Isa
34				37				3140530	Kennedy	Maranoa	34	37	Mount Isa	Outback - North	Queensland - Outback	Mount Isa
301				318				3140531	Kennedy	Maranoa	301	318	Mount Isa	Outback - North	Queensland - Outback	Mount Isa
166				187				3140532	Kennedy	Maranoa	166	187	Mount Isa	Outback - North	Queensland - Outback	Mount Isa
0				0				3140533	Kennedy	Maranoa	0	0	Mount Isa	Outback - North	Queensland - Outback	Mount Isa
259				282				3140534	Kennedy	Maranoa	259	282	Mount Isa	Outback - North	Queensland - Outback	Mount Isa
221				231				3140535	Kennedy	Maranoa	221	231	Mount Isa	Outback - North	Queensland - Outback	Mount Isa
218				267				3140536	Kennedy	Maranoa	218	267	Mount Isa	Outback - North	Queensland - Outback	Mount Isa
155				169				3140537	Kennedy	Maranoa	155	169	Mount Isa	Outback - North	Queensland - Outback	Mount Isa
143				168				3140538	Kennedy	Maranoa	143	168	Mount Isa	Outback - North	Queensland - Outback	Mount Isa
167				177				3140539	Kennedy	Maranoa	167	177	Mount Isa	Outback - North	Queensland - Outback	Mount Isa
222				254				3140540	Kennedy	Maranoa	222	254	Mount Isa	Outback - North	Queensland - Outback	Mount Isa
259				269				3140541	Kennedy	Maranoa	259	269	Mount Isa	Outback - North	Queensland - Outback	Mount Isa
263				282				3140542	Kennedy	Maranoa	263	282	Mount Isa	Outback - North	Queensland - Outback	Mount Isa
189				221				3140543	Kennedy	Maranoa	189	221	Mount Isa	Outback - North	Queensland - Outback	Mount Isa
205				212				3140544	Kennedy	Maranoa	205	212	Mount Isa	Outback - North	Queensland - Outback	Mount Isa
166				180				3140545	Kennedy	Maranoa	166	180	Mount Isa	Outback - North	Queensland - Outback	Mount Isa
284				328				3140546	Kennedy	Maranoa	284	328	Mount Isa	Outback - North	Queensland - Outback	Mount Isa
295				343				3140547	Kennedy	Maranoa	295	343	Mount Isa	Outback - North	Queensland - Outback	Mount Isa
198				254				3140548	Kennedy	Maranoa	198	254	Mount Isa	Outback - North	Queensland - Outback	Mount Isa
122				128				3140549	Kennedy	Maranoa	122	128	Mount Isa	Outback - North	Queensland - Outback	Mount Isa
76				80				3140550	Kennedy	Maranoa	76	80	Mount Isa	Outback - North	Queensland - Outback	Mount Isa
124	10,857			128	11,954			3140551	Kennedy	Maranoa	124	128	Mount Isa	Outback - North	Queensland - Outback	Mount Isa
									Kennedy	Maranoa	10,857	11,954				
221				246				3140601	Kennedy	Maranoa	221	246	Mount Isa Region	Outback - North	Queensland - Outback	Cloncurry
175				186				3140602	Kennedy	Maranoa	175	186	Mount Isa Region	Outback - North	Queensland - Outback	Cloncurry
230				241				3140603	Kennedy	Maranoa	230	241	Mount Isa Region	Outback - North	Queensland - Outback	Cloncurry
200				223				3140604	Kennedy	Maranoa	200	223	Mount Isa Region	Outback - North	Queensland - Outback	Cloncurry
79				84				3140605	Kennedy	Maranoa	79	84	Mount Isa Region	Outback - North	Queensland - Outback	Mount Isa
172				180				3140606	Kennedy	Maranoa	172	180	Mount Isa Region	Outback - North	Queensland - Outback	Mount Isa
188				197				3140607	Kennedy	Maranoa	188	197	Mount Isa Region	Outback - North	Queensland - Outback	Cloncurry
129				145				3140608	Kennedy	Maranoa	129	145	Mount Isa Region	Outback - North	Queensland - Outback	Cloncurry
202				221				3140609	Kennedy	Maranoa	202	221	Mount Isa Region	Outback - North	Queensland - Outback	Cloncurry
203				225				3140610	Kennedy	Maranoa	203	225	Mount Isa Region	Outback - North	Queensland - Outback	Cloncurry
131	1,930			144	2,092			3140611	Kennedy	Maranoa	131	144	Mount Isa Region	Outback - North	Queensland - Outback	Cloncurry
									Kennedy	Maranoa	1,679	1,828				Cloncurry
									Kennedy	Maranoa	251	264				Mount Isa
0				0				3140701	Kennedy	Maranoa	0	0	Northern Highlands	Outback - North	Queensland - Outback	Richmond
133				144				3140702	Kennedy	Maranoa	133	144	Northern Highlands	Outback - North	Queensland - Outback	Flinders
170				189				3140703	Kennedy	Maranoa	170	189	Northern Highlands	Outback - North	Queensland - Outback	Flinders
217				236				3140704	Kennedy	Maranoa	217	236	Northern Highlands	Outback - North	Queensland - Outback	Flinders
207				216				3140705	Kennedy	Maranoa	207	216	Northern Highlands	Outback - North	Queensland - Outback	Flinders
140				149				3140706	Kennedy	Maranoa	140	149	Northern Highlands	Outback - North	Queensland - Outback	Richmond
157				171				3140707	Kennedy	Maranoa	157	171	Northern Highlands	Outback - North	Queensland - Outback	Richmond
240				250				3140708	Kennedy	Maranoa	240	250	Northern Highlands	Outback - North	Queensland - Outback	McKinlay
243				262				3140709	Kennedy	Maranoa	243	262	Northern Highlands	Outback - North	Queensland - Outback	Flinders
231				249				3140710	Kennedy	Maranoa	231	249	Northern Highlands	Outback - North	Queensland - Outback	Richmond
200				210				3140711	Kennedy	Maranoa	200	210	Northern Highlands	Outback - North	Queensland - Outback	Flinders
0				0				3140711	Maranoa	Maranoa	0	0	Northern Highlands	Outback - North	Queensland - Outback	Barcaldine Regional
95				99				3140712	Kennedy	Maranoa	95	99	Northern Highlands	Outback - North	Queensland - Outback	McKinlay
192	2,225	17,621		209	2,384	19,333		3140713	Kennedy	Maranoa	192	209	Northern Highlands	Outback - North	Queensland - Outback	McKinlay
									Kennedy	Maranoa	1,170	1,257				Flinders
									Kennedy	Maranoa	527	558				McKinlay
									Kennedy	Maranoa	528	569				Richmond
									Maranoa	Maranoa	0	0				Barcaldine Regional
235				244				3140801	Maranoa	Maranoa	235	244	Barcaldine - Blackall	Outback - South	Queensland - Outback	Blackall Tambo Regional
211				225				3140802	Maranoa	Maranoa	211	225	Barcaldine - Blackall	Outback - South	Queensland - Outback	Barcaldine Regional
285				333				3140803	Maranoa	Maranoa	285	333	Barcaldine - Blackall	Outback - South	Queensland - Outback	Barcaldine Regional
224				251				3140804	Maranoa	Maranoa	224	251	Barcaldine - Blackall	Outback - South	Queensland - Outback	Barcaldine Regional
227				232				3140805	Maranoa	Maranoa	227	232	Barcaldine - Blackall	Outback - South	Queensland - Outback	Barcaldine Regional
195				202				3140806	Maranoa	Maranoa	195	202	Barcaldine - Blackall	Outback - South	Queensland - Outback	Barcaldine Regional
200				212				3140807	Maranoa	Maranoa	200	212	Barcaldine - Blackall	Outback - South	Queensland - Outback	Barcaldine Regional
0				0				3140808	Maranoa	Maranoa	0	0	Barcaldine - Blackall	Outback - South	Queensland - Outback	Charters Towers Regional
209				224				3140808	Maranoa	Maranoa	209	224	Barcaldine - Blackall	Outback - South	Queensland - Outback	Barcaldine Regional
192				210				3140809	Maranoa	Maranoa	192	210	Barcaldine - Blackall	Outback - South	Queensland - Outback	Barcaldine Regional
240				259				3140810	Maranoa	Maranoa	240	259	Barcaldine - Blackall	Outback - South	Queensland - Outback	Barcaldine Regional
2				2				3140810	Maranoa	Maranoa	2	2	Barcaldine - Blackall	Outback - South	Queensland - Outback	Blackall Tambo Regional
150				163				3140811	Maranoa	Maranoa	150	163	Barcaldine - Blackall	Outback - South	Queensland - Outback	Blackall Tambo Regional
294				321				3140812	Maranoa	Maranoa	294	321	Barcaldine - Blackall	Outback - South	Queensland - Outback	Blackall Tambo Regional
362				382				3140813	Maranoa	Maranoa	362	382	Barcaldine - Blackall	Outback - South	Queensland - Outback	Blackall Tambo Regional
177				185				3140814	Maranoa	Maranoa	177	185	Barcaldine - Blackall	Outback - South	Queensland - Outback	Blackall Tambo Regional
258				264				3140815	Maranoa	Maranoa	258	264	Barcaldine - Blackall	Outback - South	Queensland - Outback	Blackall Tambo Regional
172	3,633			191	3,900			3140816	Maranoa	Maranoa	172	191	Barcaldine - Blackall	Outback - South	Queensland - Outback	Barcaldine Regional
									Maranoa	Maranoa	2,155	2,339				Barcaldine Regional
									Maranoa	Maranoa	1,478	1,561				Blackall Tambo Regional
									Maranoa	Maranoa	0	0				Charters Towers Regional
256				294				3140901	Maranoa	Maranoa			Charleville	Outback - South	Queensland - Outback	Murweh
351				358				3140902	Maranoa	Maranoa			Charleville	Outback - South	Queensland - Outback	Murweh
118				120				3140903	Maranoa	Maranoa			Charleville	Outback - South	Queensland - Outback	Murweh

SA1	Current 6/1/17			Projected 27/9/21				SA1 7DIG CODE	Current CED	If Changed Proposed CED	Divided or T'ferred SA2's - Current	Divided or T'ferred SA2's - Projected	SA2_NAME_2011	SA3_NAME_2011	SA4_NAME_2011	LGA
	SA2	SA3	SA4	SA1	SA2	SA3	SA4									
117				120				3140904	Maranoa				Charleville	Outback - South	Queensland - Outback	Murweh
261				270				3140905	Maranoa				Charleville	Outback - South	Queensland - Outback	Murweh
209				219				3140906	Maranoa				Charleville	Outback - South	Queensland - Outback	Murweh
254				306				3140907	Maranoa				Charleville	Outback - South	Queensland - Outback	Murweh
148				153				3140908	Maranoa				Charleville	Outback - South	Queensland - Outback	Murweh
153				174				3140909	Maranoa				Charleville	Outback - South	Queensland - Outback	Murweh
320				328				3140910	Maranoa				Charleville	Outback - South	Queensland - Outback	Murweh
194				200				3140911	Maranoa				Charleville	Outback - South	Queensland - Outback	Murweh
226				233				3140912	Maranoa				Charleville	Outback - South	Queensland - Outback	Murweh
215				220				3140913	Maranoa				Charleville	Outback - South	Queensland - Outback	Murweh
106	2,928			109	3,104			3140914	Maranoa				Charleville	Outback - South	Queensland - Outback	Murweh
245				258				3141001	Maranoa		245	258	Far Central West	Outback - South	Queensland - Outback	Winton
130				149				3141002	Maranoa		130	149	Far Central West	Outback - South	Queensland - Outback	Winton
143				158				3141003	Kennedy	Maranoa	143	158	Far Central West	Outback - South	Queensland - Outback	Boulia
119				139				3141004	Kennedy	Maranoa	119	139	Far Central West	Outback - South	Queensland - Outback	Boulia
216				222				3141005	Maranoa		216	222	Far Central West	Outback - South	Queensland - Outback	Winton
1				1				3141006	Kennedy	Maranoa	1	1	Far Central West	Outback - South	Queensland - Outback	Richmond
248				259				3141006	Maranoa		248	259	Far Central West	Outback - South	Queensland - Outback	Winton
237				258				3141007	Maranoa		237	258	Far Central West	Outback - South	Queensland - Outback	Barcoo
160	1,499			174	1,618			3141008	Maranoa		160	174	Far Central West	Outback - South	Queensland - Outback	Diamantina
								Maranoa			237	258				Barcoo
								Kennedy	Maranoa		262	297				Boulia
								Maranoa			160	174				Diamantina
								Kennedy	Maranoa		1	1				Richmond
								Maranoa			839	888				Winton
199				209				3141101	Maranoa		199	209	Far South West	Outback - South	Queensland - Outback	Quilpie
150				158				3141102	Maranoa		150	158	Far South West	Outback - South	Queensland - Outback	Quilpie
0				0				3141103	Maranoa		0	0	Far South West	Outback - South	Queensland - Outback	Quilpie
242				253				3141104	Maranoa		242	253	Far South West	Outback - South	Queensland - Outback	Quilpie
167				176				3141105	Maranoa		167	176	Far South West	Outback - South	Queensland - Outback	Paroo
179				193				3141106	Maranoa		179	193	Far South West	Outback - South	Queensland - Outback	Paroo
247				263				3141107	Maranoa		247	263	Far South West	Outback - South	Queensland - Outback	Paroo
119				125				3141108	Maranoa		119	125	Far South West	Outback - South	Queensland - Outback	Paroo
88				94				3141109	Maranoa		88	94	Far South West	Outback - South	Queensland - Outback	Bulloo
133				142				3141110	Maranoa		133	142	Far South West	Outback - South	Queensland - Outback	Bulloo
178				190				3141111	Maranoa		178	190	Far South West	Outback - South	Queensland - Outback	Paroo
290	1,992			305	2,108			3141112	Maranoa		290	305	Far South West	Outback - South	Queensland - Outback	Paroo
								Maranoa			221	236				Bulloo
								Maranoa			1,180	1,252				Paroo
								Maranoa			591	620				Quilpie
122				127				3141201	Maranoa				Longreach	Outback - South	Queensland - Outback	Longreach Regional
191				207				3141202	Maranoa				Longreach	Outback - South	Queensland - Outback	Longreach Regional
140				146				3141203	Maranoa				Longreach	Outback - South	Queensland - Outback	Longreach Regional
180				191				3141204	Maranoa				Longreach	Outback - South	Queensland - Outback	Longreach Regional
262				269				3141205	Maranoa				Longreach	Outback - South	Queensland - Outback	Longreach Regional
221				236				3141206	Maranoa				Longreach	Outback - South	Queensland - Outback	Longreach Regional
201				210				3141207	Maranoa				Longreach	Outback - South	Queensland - Outback	Longreach Regional
149				150				3141208	Maranoa				Longreach	Outback - South	Queensland - Outback	Longreach Regional
173				177				3141209	Maranoa				Longreach	Outback - South	Queensland - Outback	Longreach Regional
189				192				3141210	Maranoa				Longreach	Outback - South	Queensland - Outback	Longreach Regional
193				198				3141211	Maranoa				Longreach	Outback - South	Queensland - Outback	Longreach Regional
168				172				3141212	Maranoa				Longreach	Outback - South	Queensland - Outback	Longreach Regional
213				219				3141213	Maranoa				Longreach	Outback - South	Queensland - Outback	Longreach Regional
170				179				3141214	Maranoa				Longreach	Outback - South	Queensland - Outback	Longreach Regional
0	2,572	12,624	48,481	0	2,673	13,403	52,885	3141215	Maranoa				Longreach	Outback - South	Queensland - Outback	Longreach Regional
531				542				3141301	Fairfax				Buderim - North	Buderim	Sunshine Coast	Sunshine Coast Regional
406				419				3141302	Fairfax				Buderim - North	Buderim	Sunshine Coast	Sunshine Coast Regional
472				483				3141303	Fairfax				Buderim - North	Buderim	Sunshine Coast	Sunshine Coast Regional
273				282				3141304	Fairfax				Buderim - North	Buderim	Sunshine Coast	Sunshine Coast Regional
304				307				3141305	Fairfax				Buderim - North	Buderim	Sunshine Coast	Sunshine Coast Regional
435				449				3141306	Fairfax				Buderim - North	Buderim	Sunshine Coast	Sunshine Coast Regional
344				358				3141307	Fairfax				Buderim - North	Buderim	Sunshine Coast	Sunshine Coast Regional
229				236				3141308	Fairfax				Buderim - North	Buderim	Sunshine Coast	Sunshine Coast Regional
440				450				3141309	Fairfax				Buderim - North	Buderim	Sunshine Coast	Sunshine Coast Regional
262				273				3141310	Fairfax				Buderim - North	Buderim	Sunshine Coast	Sunshine Coast Regional
399				413				3141311	Fairfax				Buderim - North	Buderim	Sunshine Coast	Sunshine Coast Regional
433				453				3141312	Fairfax				Buderim - North	Buderim	Sunshine Coast	Sunshine Coast Regional
375				375				3141313	Fairfax				Buderim - North	Buderim	Sunshine Coast	Sunshine Coast Regional
426				442				3141314	Fairfax				Buderim - North	Buderim	Sunshine Coast	Sunshine Coast Regional
254				262				3141315	Fairfax				Buderim - North	Buderim	Sunshine Coast	Sunshine Coast Regional
308				330				3141316	Fairfax				Buderim - North	Buderim	Sunshine Coast	Sunshine Coast Regional
235				245				3141317	Fairfax				Buderim - North	Buderim	Sunshine Coast	Sunshine Coast Regional
555				583				3141318	Fairfax				Buderim - North	Buderim	Sunshine Coast	Sunshine Coast Regional
406				416				3141319	Fairfax				Buderim - North	Buderim	Sunshine Coast	Sunshine Coast Regional
342				355				3141320	Fairfax				Buderim - North	Buderim	Sunshine Coast	Sunshine Coast Regional
398				417				3141321	Fairfax				Buderim - North	Buderim	Sunshine Coast	Sunshine Coast Regional
297				297				3141322	Fairfax				Buderim - North	Buderim	Sunshine Coast	Sunshine Coast Regional
300				317				3141323	Fairfax				Buderim - North	Buderim	Sunshine Coast	Sunshine Coast Regional
407				413				3141324	Fairfax				Buderim - North	Buderim	Sunshine Coast	Sunshine Coast Regional
216				223				3141325	Fairfax				Buderim - North	Buderim	Sunshine Coast	Sunshine Coast Regional



SA1	Current 6/1/17			Projected 27/9/21				SA1 7DIG CODE	Current CED	If Changed Proposed CED	Divided or T'ferred SA2's - Current	Divided or T'ferred SA2's - Projected	SA2_NAME_2011	SA3_NAME_2011	SA4_NAME_2011	LGA
	SA2	SA3	SA4	SA1	SA2	SA3	SA4									
377				388				3141326	Fairfax				Buderim - North	Buderim	Sunshine Coast	Sunshine Coast Regional
473				509				3141327	Fairfax				Buderim - North	Buderim	Sunshine Coast	Sunshine Coast Regional
295				299				3141328	Fairfax				Buderim - North	Buderim	Sunshine Coast	Sunshine Coast Regional
315				315				3141329	Fairfax				Buderim - North	Buderim	Sunshine Coast	Sunshine Coast Regional
223				233				3141330	Fairfax				Buderim - North	Buderim	Sunshine Coast	Sunshine Coast Regional
404				425				3141331	Fairfax				Buderim - North	Buderim	Sunshine Coast	Sunshine Coast Regional
351				377				3141332	Fairfax				Buderim - North	Buderim	Sunshine Coast	Sunshine Coast Regional
464				488				3141333	Fairfax				Buderim - North	Buderim	Sunshine Coast	Sunshine Coast Regional
480				508				3141334	Fairfax				Buderim - North	Buderim	Sunshine Coast	Sunshine Coast Regional
201				215				3141335	Fairfax				Buderim - North	Buderim	Sunshine Coast	Sunshine Coast Regional
26	12,656			26	13,123			3141336	Fairfax				Buderim - North	Buderim	Sunshine Coast	Sunshine Coast Regional
296				315				3141401	Fairfax		296	315	Buderim - South	Buderim	Sunshine Coast	Sunshine Coast Regional
252				260				3141402	Fairfax		252	260	Buderim - South	Buderim	Sunshine Coast	Sunshine Coast Regional
295				311				3141403	Fairfax		295	311	Buderim - South	Buderim	Sunshine Coast	Sunshine Coast Regional
324				341				3141404	Fairfax		324	341	Buderim - South	Buderim	Sunshine Coast	Sunshine Coast Regional
430				449				3141405	Fairfax		430	449	Buderim - South	Buderim	Sunshine Coast	Sunshine Coast Regional
193				209				3141406	Fairfax		193	209	Buderim - South	Buderim	Sunshine Coast	Sunshine Coast Regional
361				398				3141407	Fairfax		361	398	Buderim - South	Buderim	Sunshine Coast	Sunshine Coast Regional
201				210				3141408	Fisher	Wide Bay	201	210	Buderim - South	Buderim	Sunshine Coast	Sunshine Coast Regional
280				298				3141409	Fairfax		280	298	Buderim - South	Buderim	Sunshine Coast	Sunshine Coast Regional
301				317				3141410	Fairfax		301	317	Buderim - South	Buderim	Sunshine Coast	Sunshine Coast Regional
491				528				3141411	Fairfax		491	528	Buderim - South	Buderim	Sunshine Coast	Sunshine Coast Regional
316				335				3141412	Fairfax		316	335	Buderim - South	Buderim	Sunshine Coast	Sunshine Coast Regional
161				165				3141413	Fairfax		161	165	Buderim - South	Buderim	Sunshine Coast	Sunshine Coast Regional
288				306				3141414	Fairfax		288	306	Buderim - South	Buderim	Sunshine Coast	Sunshine Coast Regional
305				324				3141415	Fairfax		305	324	Buderim - South	Buderim	Sunshine Coast	Sunshine Coast Regional
425				450				3141416	Fairfax		425	450	Buderim - South	Buderim	Sunshine Coast	Sunshine Coast Regional
0				0				3141417	Fairfax		0	0	Buderim - South	Buderim	Sunshine Coast	Sunshine Coast Regional
253				266				3141418	Fairfax		253	266	Buderim - South	Buderim	Sunshine Coast	Sunshine Coast Regional
200				210				3141419	Fairfax		200	210	Buderim - South	Buderim	Sunshine Coast	Sunshine Coast Regional
490				522				3141420	Fairfax		490	522	Buderim - South	Buderim	Sunshine Coast	Sunshine Coast Regional
305				330				3141421	Fairfax		305	330	Buderim - South	Buderim	Sunshine Coast	Sunshine Coast Regional
441				455				3141422	Fairfax		441	455	Buderim - South	Buderim	Sunshine Coast	Sunshine Coast Regional
192				207				3141423	Fairfax		192	207	Buderim - South	Buderim	Sunshine Coast	Sunshine Coast Regional
395				423				3141424	Fairfax		395	423	Buderim - South	Buderim	Sunshine Coast	Sunshine Coast Regional
154				164				3141425	Fairfax		154	164	Buderim - South	Buderim	Sunshine Coast	Sunshine Coast Regional
160				171				3141426	Fairfax		160	171	Buderim - South	Buderim	Sunshine Coast	Sunshine Coast Regional
317				327				3141427	Fairfax		317	327	Buderim - South	Buderim	Sunshine Coast	Sunshine Coast Regional
265				278				3141428	Fairfax		265	278	Buderim - South	Buderim	Sunshine Coast	Sunshine Coast Regional
390				413				3141429	Fairfax		390	413	Buderim - South	Buderim	Sunshine Coast	Sunshine Coast Regional
3				3				3141430	Fairfax		3	3	Buderim - South	Buderim	Sunshine Coast	Sunshine Coast Regional
152				161				3141431	Fairfax		152	161	Buderim - South	Buderim	Sunshine Coast	Sunshine Coast Regional
255				272				3141432	Fairfax		255	272	Buderim - South	Buderim	Sunshine Coast	Sunshine Coast Regional
622				655				3141433	Fairfax		622	655	Buderim - South	Buderim	Sunshine Coast	Sunshine Coast Regional
1,447				1,528				3141434	Fairfax		1,447	1,528	Buderim - South	Buderim	Sunshine Coast	Sunshine Coast Regional
323				349				3141435	Fairfax		323	349	Buderim - South	Buderim	Sunshine Coast	Sunshine Coast Regional
344	11,627			362	12,312			3141436	Fairfax		344	362	Buderim - South	Buderim	Sunshine Coast	Sunshine Coast Regional
									Fairfax		11,426	12,102				
									Fisher	Wide Bay	201	210				
366				396				3141501	Fairfax				Mountain Creek	Buderim	Sunshine Coast	Sunshine Coast Regional
251				272				3141502	Fairfax				Mountain Creek	Buderim	Sunshine Coast	Sunshine Coast Regional
388				430				3141503	Fairfax				Mountain Creek	Buderim	Sunshine Coast	Sunshine Coast Regional
305				338				3141504	Fairfax				Mountain Creek	Buderim	Sunshine Coast	Sunshine Coast Regional
405				448				3141505	Fairfax				Mountain Creek	Buderim	Sunshine Coast	Sunshine Coast Regional
452				501				3141506	Fairfax				Mountain Creek	Buderim	Sunshine Coast	Sunshine Coast Regional
256				279				3141507	Fairfax				Mountain Creek	Buderim	Sunshine Coast	Sunshine Coast Regional
408				450				3141508	Fairfax				Mountain Creek	Buderim	Sunshine Coast	Sunshine Coast Regional
361				401				3141509	Fairfax				Mountain Creek	Buderim	Sunshine Coast	Sunshine Coast Regional
217				237				3141510	Fairfax				Mountain Creek	Buderim	Sunshine Coast	Sunshine Coast Regional
154				170				3141511	Fairfax				Mountain Creek	Buderim	Sunshine Coast	Sunshine Coast Regional
230				254				3141512	Fairfax				Mountain Creek	Buderim	Sunshine Coast	Sunshine Coast Regional
269				294				3141513	Fairfax				Mountain Creek	Buderim	Sunshine Coast	Sunshine Coast Regional
2,846				2,932				3141514	Fairfax				Mountain Creek	Buderim	Sunshine Coast	Sunshine Coast Regional
0	6,908			0	7,402			3141515	Fairfax				Mountain Creek	Buderim	Sunshine Coast	Sunshine Coast Regional
0				0				3141601	Fisher				Sippy Downs	Buderim	Sunshine Coast	Sunshine Coast Regional
1,212				1,274				3141602	Fisher				Sippy Downs	Buderim	Sunshine Coast	Sunshine Coast Regional
267				274				3141603	Fisher				Sippy Downs	Buderim	Sunshine Coast	Sunshine Coast Regional
320				348				3141604	Fisher				Sippy Downs	Buderim	Sunshine Coast	Sunshine Coast Regional
144				147				3141605	Fisher				Sippy Downs	Buderim	Sunshine Coast	Sunshine Coast Regional
464				494				3141606	Fisher				Sippy Downs	Buderim	Sunshine Coast	Sunshine Coast Regional
210				221				3141607	Fisher				Sippy Downs	Buderim	Sunshine Coast	Sunshine Coast Regional
253				262				3141608	Fisher				Sippy Downs	Buderim	Sunshine Coast	Sunshine Coast Regional
282				291				3141609	Fisher				Sippy Downs	Buderim	Sunshine Coast	Sunshine Coast Regional
338				366				3141610	Fisher				Sippy Downs	Buderim	Sunshine Coast	Sunshine Coast Regional
355				370				3141611	Fisher				Sippy Downs	Buderim	Sunshine Coast	Sunshine Coast Regional
247				254				3141612	Fisher				Sippy Downs	Buderim	Sunshine Coast	Sunshine Coast Regional
346				345				3141613	Fisher				Sippy Downs	Buderim	Sunshine Coast	Sunshine Coast Regional
281				312				3141614	Fisher				Sippy Downs	Buderim	Sunshine Coast	Sunshine Coast Regional
203				211				3141615	Fisher				Sippy Downs	Buderim	Sunshine Coast	Sunshine Coast Regional
274				279				3141616	Fisher				Sippy Downs	Buderim	Sunshine Coast	Sunshine Coast Regional



SA1	Current 6/1/17			Projected 27/9/21				SA1 7DIG CODE	Current CED	If Changed Proposed CED	Divided or T'ferred SA2's - Current	Divided or T'ferred SA2's - Projected	SA2_NAME_2011	SA3_NAME_2011	SA4_NAME_2011	LGA
	SA2	SA3	SA4	SA1	SA2	SA3	SA4									
414				462				3141617	Fisher				Sippy Downs	Buderim	Sunshine Coast	Sunshine Coast Regional
737				831				3141618	Fisher				Sippy Downs	Buderim	Sunshine Coast	Sunshine Coast Regional
76	6,423	37,614		78	6,819	39,656		3141619	Fisher				Sippy Downs	Buderim	Sunshine Coast	Sunshine Coast Regional
405				422				3141701	Fisher				Aroona - Currimundi	Caloundra	Sunshine Coast	Sunshine Coast Regional
220				221				3141702	Fisher				Aroona - Currimundi	Caloundra	Sunshine Coast	Sunshine Coast Regional
164				168				3141703	Fisher				Aroona - Currimundi	Caloundra	Sunshine Coast	Sunshine Coast Regional
274				284				3141704	Fisher				Aroona - Currimundi	Caloundra	Sunshine Coast	Sunshine Coast Regional
167				173				3141705	Fisher				Aroona - Currimundi	Caloundra	Sunshine Coast	Sunshine Coast Regional
321				331				3141706	Fisher				Aroona - Currimundi	Caloundra	Sunshine Coast	Sunshine Coast Regional
405				455				3141707	Fisher				Aroona - Currimundi	Caloundra	Sunshine Coast	Sunshine Coast Regional
236				241				3141708	Fisher				Aroona - Currimundi	Caloundra	Sunshine Coast	Sunshine Coast Regional
242				264				3141709	Fisher				Aroona - Currimundi	Caloundra	Sunshine Coast	Sunshine Coast Regional
420				420				3141710	Fisher				Aroona - Currimundi	Caloundra	Sunshine Coast	Sunshine Coast Regional
301				322				3141711	Fisher				Aroona - Currimundi	Caloundra	Sunshine Coast	Sunshine Coast Regional
545				582				3141712	Fisher				Aroona - Currimundi	Caloundra	Sunshine Coast	Sunshine Coast Regional
234				247				3141713	Fisher				Aroona - Currimundi	Caloundra	Sunshine Coast	Sunshine Coast Regional
296				316				3141714	Fisher				Aroona - Currimundi	Caloundra	Sunshine Coast	Sunshine Coast Regional
355				382				3141715	Fisher				Aroona - Currimundi	Caloundra	Sunshine Coast	Sunshine Coast Regional
387				403				3141716	Fisher				Aroona - Currimundi	Caloundra	Sunshine Coast	Sunshine Coast Regional
185				194				3141717	Fisher				Aroona - Currimundi	Caloundra	Sunshine Coast	Sunshine Coast Regional
0				0				3141718	Fisher				Aroona - Currimundi	Caloundra	Sunshine Coast	Sunshine Coast Regional
235				248				3141719	Fisher				Aroona - Currimundi	Caloundra	Sunshine Coast	Sunshine Coast Regional
330				348				3141720	Fisher				Aroona - Currimundi	Caloundra	Sunshine Coast	Sunshine Coast Regional
413				423				3141721	Fisher				Aroona - Currimundi	Caloundra	Sunshine Coast	Sunshine Coast Regional
382				403				3141722	Fisher				Aroona - Currimundi	Caloundra	Sunshine Coast	Sunshine Coast Regional
161				166				3141723	Fisher				Aroona - Currimundi	Caloundra	Sunshine Coast	Sunshine Coast Regional
327				353				3141724	Fisher				Aroona - Currimundi	Caloundra	Sunshine Coast	Sunshine Coast Regional
299	7,304			307	7,673			3141725	Fisher				Aroona - Currimundi	Caloundra	Sunshine Coast	Sunshine Coast Regional
385				404				3141801	Fisher				Buddina - Minyama	Caloundra	Sunshine Coast	Sunshine Coast Regional
348				367				3141802	Fisher				Buddina - Minyama	Caloundra	Sunshine Coast	Sunshine Coast Regional
306				310				3141803	Fisher				Buddina - Minyama	Caloundra	Sunshine Coast	Sunshine Coast Regional
190				195				3141804	Fisher				Buddina - Minyama	Caloundra	Sunshine Coast	Sunshine Coast Regional
264				286				3141805	Fisher				Buddina - Minyama	Caloundra	Sunshine Coast	Sunshine Coast Regional
169				168				3141806	Fisher				Buddina - Minyama	Caloundra	Sunshine Coast	Sunshine Coast Regional
429				451				3141807	Fisher				Buddina - Minyama	Caloundra	Sunshine Coast	Sunshine Coast Regional
366				384				3141808	Fisher				Buddina - Minyama	Caloundra	Sunshine Coast	Sunshine Coast Regional
214				227				3141809	Fisher				Buddina - Minyama	Caloundra	Sunshine Coast	Sunshine Coast Regional
452				469				3141810	Fisher				Buddina - Minyama	Caloundra	Sunshine Coast	Sunshine Coast Regional
210				216				3141811	Fisher				Buddina - Minyama	Caloundra	Sunshine Coast	Sunshine Coast Regional
438				456				3141812	Fisher				Buddina - Minyama	Caloundra	Sunshine Coast	Sunshine Coast Regional
298				327				3141813	Fisher				Buddina - Minyama	Caloundra	Sunshine Coast	Sunshine Coast Regional
377				403				3141814	Fisher				Buddina - Minyama	Caloundra	Sunshine Coast	Sunshine Coast Regional
282				299				3141815	Fisher				Buddina - Minyama	Caloundra	Sunshine Coast	Sunshine Coast Regional
303	5,031			316	5,278			3141816	Fisher				Buddina - Minyama	Caloundra	Sunshine Coast	Sunshine Coast Regional
266				272				3141901	Fisher				Caloundra - Kings Beach	Caloundra	Sunshine Coast	Sunshine Coast Regional
325				335				3141902	Fisher				Caloundra - Kings Beach	Caloundra	Sunshine Coast	Sunshine Coast Regional
352				387				3141903	Fisher				Caloundra - Kings Beach	Caloundra	Sunshine Coast	Sunshine Coast Regional
385				393				3141904	Fisher				Caloundra - Kings Beach	Caloundra	Sunshine Coast	Sunshine Coast Regional
377				397				3141905	Fisher				Caloundra - Kings Beach	Caloundra	Sunshine Coast	Sunshine Coast Regional
309				317				3141906	Fisher				Caloundra - Kings Beach	Caloundra	Sunshine Coast	Sunshine Coast Regional
568				598				3141907	Fisher				Caloundra - Kings Beach	Caloundra	Sunshine Coast	Sunshine Coast Regional
366				376				3141908	Fisher				Caloundra - Kings Beach	Caloundra	Sunshine Coast	Sunshine Coast Regional
365				383				3141909	Fisher				Caloundra - Kings Beach	Caloundra	Sunshine Coast	Sunshine Coast Regional
147				149				3141910	Fisher				Caloundra - Kings Beach	Caloundra	Sunshine Coast	Sunshine Coast Regional
232				230				3141911	Fisher				Caloundra - Kings Beach	Caloundra	Sunshine Coast	Sunshine Coast Regional
233				234				3141912	Fisher				Caloundra - Kings Beach	Caloundra	Sunshine Coast	Sunshine Coast Regional
392				386				3141913	Fisher				Caloundra - Kings Beach	Caloundra	Sunshine Coast	Sunshine Coast Regional
252				253				3141914	Fisher				Caloundra - Kings Beach	Caloundra	Sunshine Coast	Sunshine Coast Regional
0				0				3141915	Fisher				Caloundra - Kings Beach	Caloundra	Sunshine Coast	Sunshine Coast Regional
340	4,909			364	5,074			3141916	Fisher				Caloundra - Kings Beach	Caloundra	Sunshine Coast	Sunshine Coast Regional
454				465				3142001	Fisher				Caloundra - West	Caloundra	Sunshine Coast	Sunshine Coast Regional
376				403				3142002	Fisher				Caloundra - West	Caloundra	Sunshine Coast	Sunshine Coast Regional
218				229				3142003	Fisher				Caloundra - West	Caloundra	Sunshine Coast	Sunshine Coast Regional
449				481				3142004	Fisher				Caloundra - West	Caloundra	Sunshine Coast	Sunshine Coast Regional
282				290				3142005	Fisher				Caloundra - West	Caloundra	Sunshine Coast	Sunshine Coast Regional
475				525				3142006	Fisher				Caloundra - West	Caloundra	Sunshine Coast	Sunshine Coast Regional
380				383				3142007	Fisher				Caloundra - West	Caloundra	Sunshine Coast	Sunshine Coast Regional
5				5				3142008	Fisher				Caloundra - West	Caloundra	Sunshine Coast	Sunshine Coast Regional
2,287				2,308				3142009	Fisher				Caloundra - West	Caloundra	Sunshine Coast	Sunshine Coast Regional
202				209				3142010	Fisher				Caloundra - West	Caloundra	Sunshine Coast	Sunshine Coast Regional
200				212				3142011	Fisher				Caloundra - West	Caloundra	Sunshine Coast	Sunshine Coast Regional
224				231				3142012	Fisher				Caloundra - West	Caloundra	Sunshine Coast	Sunshine Coast Regional
331				369				3142013	Fisher				Caloundra - West	Caloundra	Sunshine Coast	Sunshine Coast Regional
620				669				3142014	Fisher				Caloundra - West	Caloundra	Sunshine Coast	Sunshine Coast Regional
429				472				3142015	Fisher				Caloundra - West	Caloundra	Sunshine Coast	Sunshine Coast Regional
349				387				3142016	Fisher				Caloundra - West	Caloundra	Sunshine Coast	Sunshine Coast Regional
436				468				3142017	Fisher				Caloundra - West	Caloundra	Sunshine Coast	Sunshine Coast Regional
245				262				3142018	Fisher				Caloundra - West	Caloundra	Sunshine Coast	Sunshine Coast Regional
357				383				3142019	Fisher				Caloundra - West	Caloundra	Sunshine Coast	Sunshine Coast Regional
504				544				3142020	Fisher				Caloundra - West	Caloundra	Sunshine Coast	Sunshine Coast Regional

SA1	Current 6/1/17			Projected 27/9/21				SA1 7DIG CODE	Current CED	If Changed Proposed CED	Divided or T'ferred SA2's - Current	Divided or T'ferred SA2's - Projected	SA2_NAME_2011	SA3_NAME_2011	SA4_NAME_2011	LGA
	SA2	SA3	SA4	SA1	SA2	SA3	SA4									
355				398				3142021	Fisher				Caloundra - West	Caloundra	Sunshine Coast	Sunshine Coast Regional
313				339				3142022	Fisher				Caloundra - West	Caloundra	Sunshine Coast	Sunshine Coast Regional
1,267				1,377				3142023	Fisher				Caloundra - West	Caloundra	Sunshine Coast	Sunshine Coast Regional
348				363				3142024	Fisher				Caloundra - West	Caloundra	Sunshine Coast	Sunshine Coast Regional
184				198				3142025	Fisher				Caloundra - West	Caloundra	Sunshine Coast	Sunshine Coast Regional
464				493				3142026	Fisher				Caloundra - West	Caloundra	Sunshine Coast	Sunshine Coast Regional
276				294				3142027	Fisher				Caloundra - West	Caloundra	Sunshine Coast	Sunshine Coast Regional
396				438				3142028	Fisher				Caloundra - West	Caloundra	Sunshine Coast	Sunshine Coast Regional
311				320				3142029	Fisher				Caloundra - West	Caloundra	Sunshine Coast	Sunshine Coast Regional
328				347				3142030	Fisher				Caloundra - West	Caloundra	Sunshine Coast	Sunshine Coast Regional
246	13,311			259	14,121			3142031	Fisher				Caloundra - West	Caloundra	Sunshine Coast	Sunshine Coast Regional
337				349				3142101	Fisher				Golden Beach - Pelican Waters	Caloundra	Sunshine Coast	Sunshine Coast Regional
297				306				3142102	Fisher				Golden Beach - Pelican Waters	Caloundra	Sunshine Coast	Sunshine Coast Regional
372				377				3142103	Fisher				Golden Beach - Pelican Waters	Caloundra	Sunshine Coast	Sunshine Coast Regional
236				244				3142104	Fisher				Golden Beach - Pelican Waters	Caloundra	Sunshine Coast	Sunshine Coast Regional
723				758				3142105	Fisher				Golden Beach - Pelican Waters	Caloundra	Sunshine Coast	Sunshine Coast Regional
303				316				3142106	Fisher				Golden Beach - Pelican Waters	Caloundra	Sunshine Coast	Sunshine Coast Regional
287				299				3142107	Fisher				Golden Beach - Pelican Waters	Caloundra	Sunshine Coast	Sunshine Coast Regional
301				303				3142108	Fisher				Golden Beach - Pelican Waters	Caloundra	Sunshine Coast	Sunshine Coast Regional
472				480				3142109	Fisher				Golden Beach - Pelican Waters	Caloundra	Sunshine Coast	Sunshine Coast Regional
250				253				3142110	Fisher				Golden Beach - Pelican Waters	Caloundra	Sunshine Coast	Sunshine Coast Regional
231				231				3142111	Fisher				Golden Beach - Pelican Waters	Caloundra	Sunshine Coast	Sunshine Coast Regional
281				289				3142112	Fisher				Golden Beach - Pelican Waters	Caloundra	Sunshine Coast	Sunshine Coast Regional
401				415				3142113	Fisher				Golden Beach - Pelican Waters	Caloundra	Sunshine Coast	Sunshine Coast Regional
0				0				3142114	Fisher				Golden Beach - Pelican Waters	Caloundra	Sunshine Coast	Sunshine Coast Regional
337				355				3142115	Fisher				Golden Beach - Pelican Waters	Caloundra	Sunshine Coast	Sunshine Coast Regional
406				418				3142116	Fisher				Golden Beach - Pelican Waters	Caloundra	Sunshine Coast	Sunshine Coast Regional
252				267				3142117	Fisher				Golden Beach - Pelican Waters	Caloundra	Sunshine Coast	Sunshine Coast Regional
425				432				3142118	Fisher				Golden Beach - Pelican Waters	Caloundra	Sunshine Coast	Sunshine Coast Regional
327				332				3142119	Fisher				Golden Beach - Pelican Waters	Caloundra	Sunshine Coast	Sunshine Coast Regional
319				328				3142120	Fisher				Golden Beach - Pelican Waters	Caloundra	Sunshine Coast	Sunshine Coast Regional
376				386				3142121	Fisher				Golden Beach - Pelican Waters	Caloundra	Sunshine Coast	Sunshine Coast Regional
342				343				3142122	Fisher				Golden Beach - Pelican Waters	Caloundra	Sunshine Coast	Sunshine Coast Regional
523				538				3142123	Fisher				Golden Beach - Pelican Waters	Caloundra	Sunshine Coast	Sunshine Coast Regional
311				325				3142124	Fisher				Golden Beach - Pelican Waters	Caloundra	Sunshine Coast	Sunshine Coast Regional
303				315				3142125	Fisher				Golden Beach - Pelican Waters	Caloundra	Sunshine Coast	Sunshine Coast Regional
601	9,013			632	9,291			3142126	Fisher				Golden Beach - Pelican Waters	Caloundra	Sunshine Coast	Sunshine Coast Regional
231				238				3142201	Fisher				Moffat Beach - Battery Hill	Caloundra	Sunshine Coast	Sunshine Coast Regional
286				297				3142202	Fisher				Moffat Beach - Battery Hill	Caloundra	Sunshine Coast	Sunshine Coast Regional
184				185				3142203	Fisher				Moffat Beach - Battery Hill	Caloundra	Sunshine Coast	Sunshine Coast Regional
242				253				3142204	Fisher				Moffat Beach - Battery Hill	Caloundra	Sunshine Coast	Sunshine Coast Regional
284				295				3142205	Fisher				Moffat Beach - Battery Hill	Caloundra	Sunshine Coast	Sunshine Coast Regional
212				222				3142206	Fisher				Moffat Beach - Battery Hill	Caloundra	Sunshine Coast	Sunshine Coast Regional
341				363				3142207	Fisher				Moffat Beach - Battery Hill	Caloundra	Sunshine Coast	Sunshine Coast Regional
384				404				3142208	Fisher				Moffat Beach - Battery Hill	Caloundra	Sunshine Coast	Sunshine Coast Regional
381				380				3142209	Fisher				Moffat Beach - Battery Hill	Caloundra	Sunshine Coast	Sunshine Coast Regional
283				298				3142210	Fisher				Moffat Beach - Battery Hill	Caloundra	Sunshine Coast	Sunshine Coast Regional
293				314				3142211	Fisher				Moffat Beach - Battery Hill	Caloundra	Sunshine Coast	Sunshine Coast Regional
299				311				3142212	Fisher				Moffat Beach - Battery Hill	Caloundra	Sunshine Coast	Sunshine Coast Regional
326				330				3142213	Fisher				Moffat Beach - Battery Hill	Caloundra	Sunshine Coast	Sunshine Coast Regional
297				315				3142214	Fisher				Moffat Beach - Battery Hill	Caloundra	Sunshine Coast	Sunshine Coast Regional
189				198				3142215	Fisher				Moffat Beach - Battery Hill	Caloundra	Sunshine Coast	Sunshine Coast Regional
289				317				3142216	Fisher				Moffat Beach - Battery Hill	Caloundra	Sunshine Coast	Sunshine Coast Regional
367				388				3142217	Fisher				Moffat Beach - Battery Hill	Caloundra	Sunshine Coast	Sunshine Coast Regional
334				354				3142218	Fisher				Moffat Beach - Battery Hill	Caloundra	Sunshine Coast	Sunshine Coast Regional
352				377				3142219	Fisher				Moffat Beach - Battery Hill	Caloundra	Sunshine Coast	Sunshine Coast Regional
342	5,916			372	6,211			3142220	Fisher				Moffat Beach - Battery Hill	Caloundra	Sunshine Coast	Sunshine Coast Regional
0				0				3142301	Fisher				Parrearra - Warana	Caloundra	Sunshine Coast	Sunshine Coast Regional
228				237				3142302	Fisher				Parrearra - Warana	Caloundra	Sunshine Coast	Sunshine Coast Regional
195				209				3142303	Fisher				Parrearra - Warana	Caloundra	Sunshine Coast	Sunshine Coast Regional
261				278				3142304	Fisher				Parrearra - Warana	Caloundra	Sunshine Coast	Sunshine Coast Regional
213				227				3142305	Fisher				Parrearra - Warana	Caloundra	Sunshine Coast	Sunshine Coast Regional
262				269				3142306	Fisher				Parrearra - Warana	Caloundra	Sunshine Coast	Sunshine Coast Regional
436				474				3142307	Fisher				Parrearra - Warana	Caloundra	Sunshine Coast	Sunshine Coast Regional
284				305				3142308	Fisher				Parrearra - Warana	Caloundra	Sunshine Coast	Sunshine Coast Regional
280				290				3142309	Fisher				Parrearra - Warana	Caloundra	Sunshine Coast	Sunshine Coast Regional
543				576				3142310	Fisher				Parrearra - Warana	Caloundra	Sunshine Coast	Sunshine Coast Regional
405				430				3142311	Fisher				Parrearra - Warana	Caloundra	Sunshine Coast	Sunshine Coast Regional
634				666				3142312	Fisher				Parrearra - Warana	Caloundra	Sunshine Coast	Sunshine Coast Regional
142				152				3142313	Fisher				Parrearra - Warana	Caloundra	Sunshine Coast	Sunshine Coast Regional
290				314				3142314	Fisher				Parrearra - Warana	Caloundra	Sunshine Coast	Sunshine Coast Regional
188				200				3142315	Fisher				Parrearra - Warana	Caloundra	Sunshine Coast	Sunshine Coast Regional
220				220				3142316	Fisher				Parrearra - Warana	Caloundra	Sunshine Coast	Sunshine Coast Regional
236				254				3142317	Fisher				Parrearra - Warana	Caloundra	Sunshine Coast	Sunshine Coast Regional
244				249				3142318	Fisher				Parrearra - Warana	Caloundra	Sunshine Coast	Sunshine Coast Regional
321				331				3142319	Fisher				Parrearra - Warana	Caloundra	Sunshine Coast	Sunshine Coast Regional
375				414				3142320	Fisher				Parrearra - Warana	Caloundra	Sunshine Coast	Sunshine Coast Regional
479				488				3142321	Fisher				Parrearra - Warana	Caloundra	Sunshine Coast	Sunshine Coast Regional
0				0				3142322	Fisher				Parrearra - Warana	Caloundra	Sunshine Coast	Sunshine Coast Regional
458				465				3142323	Fisher				Parrearra - Warana	Caloundra	Sunshine Coast	Sunshine Coast Regional



Current 6/1/17				Projected 27/9/21				SA1 7DIG CODE	Current CED	If Changed Proposed CED	Divided or T'ferred SA2's - Current	Divided or T'ferred SA2's - Projected	SA2_NAME_2011	SA3_NAME_2011	SA4_NAME_2011	LGA
SA1	SA2	SA3	SA4	SA1	SA2	SA3	SA4									
6				6				3142324 Fisher					Parrearra - Warana	Caloundra	Sunshine Coast	Sunshine Coast Regional
221	6,921			235	7,289			3142325 Fisher					Parrearra - Warana	Caloundra	Sunshine Coast	Sunshine Coast Regional
435				458				3142401 Fisher					Wurtulla - Birtinya	Caloundra	Sunshine Coast	Sunshine Coast Regional
265				275				3142402 Fisher					Wurtulla - Birtinya	Caloundra	Sunshine Coast	Sunshine Coast Regional
399				428				3142403 Fisher					Wurtulla - Birtinya	Caloundra	Sunshine Coast	Sunshine Coast Regional
277				293				3142404 Fisher					Wurtulla - Birtinya	Caloundra	Sunshine Coast	Sunshine Coast Regional
447				468				3142405 Fisher					Wurtulla - Birtinya	Caloundra	Sunshine Coast	Sunshine Coast Regional
368				382				3142406 Fisher					Wurtulla - Birtinya	Caloundra	Sunshine Coast	Sunshine Coast Regional
410				424				3142407 Fisher					Wurtulla - Birtinya	Caloundra	Sunshine Coast	Sunshine Coast Regional
437				467				3142408 Fisher					Wurtulla - Birtinya	Caloundra	Sunshine Coast	Sunshine Coast Regional
409				420				3142409 Fisher					Wurtulla - Birtinya	Caloundra	Sunshine Coast	Sunshine Coast Regional
450				468				3142410 Fisher					Wurtulla - Birtinya	Caloundra	Sunshine Coast	Sunshine Coast Regional
320				338				3142411 Fisher					Wurtulla - Birtinya	Caloundra	Sunshine Coast	Sunshine Coast Regional
1,183				1,197				3142412 Fisher					Wurtulla - Birtinya	Caloundra	Sunshine Coast	Sunshine Coast Regional
0	5,400	57,805		0	5,618	60,555		3142413 Fisher					Wurtulla - Birtinya	Caloundra	Sunshine Coast	Sunshine Coast Regional
180				185				3142501 Fairfax					Coolum Beach	Maroochy	Sunshine Coast	Sunshine Coast Regional
322				354				3142502 Fairfax					Coolum Beach	Maroochy	Sunshine Coast	Sunshine Coast Regional
419				452				3142503 Fairfax					Coolum Beach	Maroochy	Sunshine Coast	Sunshine Coast Regional
140				149				3142504 Fairfax					Coolum Beach	Maroochy	Sunshine Coast	Sunshine Coast Regional
270				286				3142505 Fairfax					Coolum Beach	Maroochy	Sunshine Coast	Sunshine Coast Regional
276				291				3142506 Fairfax					Coolum Beach	Maroochy	Sunshine Coast	Sunshine Coast Regional
372				394				3142507 Fairfax					Coolum Beach	Maroochy	Sunshine Coast	Sunshine Coast Regional
250				262				3142508 Fairfax					Coolum Beach	Maroochy	Sunshine Coast	Sunshine Coast Regional
294				300				3142509 Fairfax					Coolum Beach	Maroochy	Sunshine Coast	Sunshine Coast Regional
377				379				3142510 Fairfax					Coolum Beach	Maroochy	Sunshine Coast	Sunshine Coast Regional
211				220				3142511 Fairfax					Coolum Beach	Maroochy	Sunshine Coast	Sunshine Coast Regional
332				346				3142512 Fairfax					Coolum Beach	Maroochy	Sunshine Coast	Sunshine Coast Regional
399				422				3142513 Fairfax					Coolum Beach	Maroochy	Sunshine Coast	Sunshine Coast Regional
287				295				3142514 Fairfax					Coolum Beach	Maroochy	Sunshine Coast	Sunshine Coast Regional
282				291				3142515 Fairfax					Coolum Beach	Maroochy	Sunshine Coast	Sunshine Coast Regional
516				549				3142516 Fairfax					Coolum Beach	Maroochy	Sunshine Coast	Sunshine Coast Regional
370				408				3142517 Fairfax					Coolum Beach	Maroochy	Sunshine Coast	Sunshine Coast Regional
366				392				3142518 Fairfax					Coolum Beach	Maroochy	Sunshine Coast	Sunshine Coast Regional
360				380				3142519 Fairfax					Coolum Beach	Maroochy	Sunshine Coast	Sunshine Coast Regional
261				284				3142520 Fairfax					Coolum Beach	Maroochy	Sunshine Coast	Sunshine Coast Regional
290				313				3142521 Fairfax					Coolum Beach	Maroochy	Sunshine Coast	Sunshine Coast Regional
215				233				3142522 Fairfax					Coolum Beach	Maroochy	Sunshine Coast	Sunshine Coast Regional
281				303				3142523 Fairfax					Coolum Beach	Maroochy	Sunshine Coast	Sunshine Coast Regional
425				459				3142524 Fairfax					Coolum Beach	Maroochy	Sunshine Coast	Sunshine Coast Regional
270				289				3142525 Fairfax					Coolum Beach	Maroochy	Sunshine Coast	Sunshine Coast Regional
323				344				3142526 Fairfax					Coolum Beach	Maroochy	Sunshine Coast	Sunshine Coast Regional
477				497				3142527 Fairfax					Coolum Beach	Maroochy	Sunshine Coast	Sunshine Coast Regional
245				269				3142528 Fairfax					Coolum Beach	Maroochy	Sunshine Coast	Sunshine Coast Regional
1				1				3142529 Fairfax					Coolum Beach	Maroochy	Sunshine Coast	Sunshine Coast Regional
178				187				3142530 Fairfax					Coolum Beach	Maroochy	Sunshine Coast	Sunshine Coast Regional
894				978				3142531 Fairfax					Coolum Beach	Maroochy	Sunshine Coast	Sunshine Coast Regional
297				328				3142532 Fairfax					Coolum Beach	Maroochy	Sunshine Coast	Sunshine Coast Regional
89	10,269			92	10,932			3142533 Fairfax					Coolum Beach	Maroochy	Sunshine Coast	Sunshine Coast Regional
428				462				3142601 Fairfax					Marcoola - Mudjimba	Maroochy	Sunshine Coast	Sunshine Coast Regional
299				307				3142602 Fairfax					Marcoola - Mudjimba	Maroochy	Sunshine Coast	Sunshine Coast Regional
385				427				3142603 Fairfax					Marcoola - Mudjimba	Maroochy	Sunshine Coast	Sunshine Coast Regional
369				393				3142604 Fairfax					Marcoola - Mudjimba	Maroochy	Sunshine Coast	Sunshine Coast Regional
379				400				3142605 Fairfax					Marcoola - Mudjimba	Maroochy	Sunshine Coast	Sunshine Coast Regional
220				234				3142606 Fairfax					Marcoola - Mudjimba	Maroochy	Sunshine Coast	Sunshine Coast Regional
110				111				3142607 Fairfax					Marcoola - Mudjimba	Maroochy	Sunshine Coast	Sunshine Coast Regional
228				238				3142608 Fairfax					Marcoola - Mudjimba	Maroochy	Sunshine Coast	Sunshine Coast Regional
11				11				3142609 Fairfax					Marcoola - Mudjimba	Maroochy	Sunshine Coast	Sunshine Coast Regional
270				286				3142610 Fairfax					Marcoola - Mudjimba	Maroochy	Sunshine Coast	Sunshine Coast Regional
283				306				3142611 Fairfax					Marcoola - Mudjimba	Maroochy	Sunshine Coast	Sunshine Coast Regional
255				264				3142612 Fairfax					Marcoola - Mudjimba	Maroochy	Sunshine Coast	Sunshine Coast Regional
211				218				3142613 Fairfax					Marcoola - Mudjimba	Maroochy	Sunshine Coast	Sunshine Coast Regional
268				273				3142614 Fairfax					Marcoola - Mudjimba	Maroochy	Sunshine Coast	Sunshine Coast Regional
406				441				3142615 Fairfax					Marcoola - Mudjimba	Maroochy	Sunshine Coast	Sunshine Coast Regional
362				395				3142616 Fairfax					Marcoola - Mudjimba	Maroochy	Sunshine Coast	Sunshine Coast Regional
281				304				3142617 Fairfax					Marcoola - Mudjimba	Maroochy	Sunshine Coast	Sunshine Coast Regional
253				269				3142618 Fairfax					Marcoola - Mudjimba	Maroochy	Sunshine Coast	Sunshine Coast Regional
376				408				3142619 Fairfax					Marcoola - Mudjimba	Maroochy	Sunshine Coast	Sunshine Coast Regional
334				363				3142620 Fairfax					Marcoola - Mudjimba	Maroochy	Sunshine Coast	Sunshine Coast Regional
375				396				3142621 Fairfax					Marcoola - Mudjimba	Maroochy	Sunshine Coast	Sunshine Coast Regional
746				856				3142622 Fairfax					Marcoola - Mudjimba	Maroochy	Sunshine Coast	Sunshine Coast Regional
343				365				3142623 Fairfax					Marcoola - Mudjimba	Maroochy	Sunshine Coast	Sunshine Coast Regional
318				361				3142624 Fairfax					Marcoola - Mudjimba	Maroochy	Sunshine Coast	Sunshine Coast Regional
175				172				3142625 Fairfax					Marcoola - Mudjimba	Maroochy	Sunshine Coast	Sunshine Coast Regional
354	8,039			399	8,659			3142626 Fairfax					Marcoola - Mudjimba	Maroochy	Sunshine Coast	Sunshine Coast Regional
258				260				3142701 Fairfax					Maroochydhore - Kuluin	Maroochy	Sunshine Coast	Sunshine Coast Regional
425				462				3142702 Fairfax					Maroochydhore - Kuluin	Maroochy	Sunshine Coast	Sunshine Coast Regional
313				326				3142703 Fairfax					Maroochydhore - Kuluin	Maroochy	Sunshine Coast	Sunshine Coast Regional
421				427				3142704 Fairfax					Maroochydhore - Kuluin	Maroochy	Sunshine Coast	Sunshine Coast Regional
199				205				3142705 Fairfax					Maroochydhore - Kuluin	Maroochy	Sunshine Coast	Sunshine Coast Regional
238				252				3142706 Fairfax					Maroochydhore - Kuluin	Maroochy	Sunshine Coast	Sunshine Coast Regional



Current 6/1/17				Projected 27/9/21				SA1 7DIG CODE	Current CED	If Changed Proposed CED	Divided or T'ferred SA2's - Current	Divided or T'ferred SA2's - Projected	SA2_NAME_2011	SA3_NAME_2011	SA4_NAME_2011	LGA
SA1	SA2	SA3	SA4	SA1	SA2	SA3	SA4									
356				374				3142707	Fairfax				Maroochydore - Kuluin	Maroochy	Sunshine Coast	Sunshine Coast Regional
325				340				3142708	Fairfax				Maroochydore - Kuluin	Maroochy	Sunshine Coast	Sunshine Coast Regional
343				362				3142709	Fairfax				Maroochydore - Kuluin	Maroochy	Sunshine Coast	Sunshine Coast Regional
424				450				3142710	Fairfax				Maroochydore - Kuluin	Maroochy	Sunshine Coast	Sunshine Coast Regional
342				369				3142711	Fairfax				Maroochydore - Kuluin	Maroochy	Sunshine Coast	Sunshine Coast Regional
423				460				3142712	Fairfax				Maroochydore - Kuluin	Maroochy	Sunshine Coast	Sunshine Coast Regional
314				330				3142713	Fairfax				Maroochydore - Kuluin	Maroochy	Sunshine Coast	Sunshine Coast Regional
382				414				3142714	Fairfax				Maroochydore - Kuluin	Maroochy	Sunshine Coast	Sunshine Coast Regional
317				329				3142715	Fairfax				Maroochydore - Kuluin	Maroochy	Sunshine Coast	Sunshine Coast Regional
304				319				3142716	Fairfax				Maroochydore - Kuluin	Maroochy	Sunshine Coast	Sunshine Coast Regional
405				419				3142717	Fairfax				Maroochydore - Kuluin	Maroochy	Sunshine Coast	Sunshine Coast Regional
356				369				3142718	Fairfax				Maroochydore - Kuluin	Maroochy	Sunshine Coast	Sunshine Coast Regional
276				300				3142719	Fairfax				Maroochydore - Kuluin	Maroochy	Sunshine Coast	Sunshine Coast Regional
316				315				3142720	Fairfax				Maroochydore - Kuluin	Maroochy	Sunshine Coast	Sunshine Coast Regional
170				181				3142721	Fairfax				Maroochydore - Kuluin	Maroochy	Sunshine Coast	Sunshine Coast Regional
387				426				3142722	Fairfax				Maroochydore - Kuluin	Maroochy	Sunshine Coast	Sunshine Coast Regional
910				928				3142723	Fairfax				Maroochydore - Kuluin	Maroochy	Sunshine Coast	Sunshine Coast Regional
0				0				3142724	Fairfax				Maroochydore - Kuluin	Maroochy	Sunshine Coast	Sunshine Coast Regional
300				306				3142725	Fairfax				Maroochydore - Kuluin	Maroochy	Sunshine Coast	Sunshine Coast Regional
283				306				3142726	Fairfax				Maroochydore - Kuluin	Maroochy	Sunshine Coast	Sunshine Coast Regional
294				309				3142727	Fairfax				Maroochydore - Kuluin	Maroochy	Sunshine Coast	Sunshine Coast Regional
246				251				3142728	Fairfax				Maroochydore - Kuluin	Maroochy	Sunshine Coast	Sunshine Coast Regional
383				404				3142729	Fairfax				Maroochydore - Kuluin	Maroochy	Sunshine Coast	Sunshine Coast Regional
293				299				3142730	Fairfax				Maroochydore - Kuluin	Maroochy	Sunshine Coast	Sunshine Coast Regional
191				205				3142731	Fairfax				Maroochydore - Kuluin	Maroochy	Sunshine Coast	Sunshine Coast Regional
304				335				3142732	Fairfax				Maroochydore - Kuluin	Maroochy	Sunshine Coast	Sunshine Coast Regional
358				385				3142733	Fairfax				Maroochydore - Kuluin	Maroochy	Sunshine Coast	Sunshine Coast Regional
158				162				3142734	Fairfax				Maroochydore - Kuluin	Maroochy	Sunshine Coast	Sunshine Coast Regional
552				573				3142735	Fairfax				Maroochydore - Kuluin	Maroochy	Sunshine Coast	Sunshine Coast Regional
320				333				3142736	Fairfax				Maroochydore - Kuluin	Maroochy	Sunshine Coast	Sunshine Coast Regional
272				278				3142737	Fairfax				Maroochydore - Kuluin	Maroochy	Sunshine Coast	Sunshine Coast Regional
307				321				3142738	Fairfax				Maroochydore - Kuluin	Maroochy	Sunshine Coast	Sunshine Coast Regional
378				407				3142739	Fairfax				Maroochydore - Kuluin	Maroochy	Sunshine Coast	Sunshine Coast Regional
358				380				3142740	Fairfax				Maroochydore - Kuluin	Maroochy	Sunshine Coast	Sunshine Coast Regional
682	13,883			739	14,610			3142741	Fairfax				Maroochydore - Kuluin	Maroochy	Sunshine Coast	Sunshine Coast Regional
234				239				3142801	Fisher	Fairfax	234	239	Mooloolaba - Alexandra Headland	Maroochy	Sunshine Coast	Sunshine Coast Regional
211				218				3142802	Fisher	Fairfax	211	218	Mooloolaba - Alexandra Headland	Maroochy	Sunshine Coast	Sunshine Coast Regional
466				483				3142803	Fisher	Fairfax	466	483	Mooloolaba - Alexandra Headland	Maroochy	Sunshine Coast	Sunshine Coast Regional
246				261				3142804	Fisher	Fairfax	246	261	Mooloolaba - Alexandra Headland	Maroochy	Sunshine Coast	Sunshine Coast Regional
467				527				3142805	Fisher	Fairfax	467	527	Mooloolaba - Alexandra Headland	Maroochy	Sunshine Coast	Sunshine Coast Regional
232				252				3142806	Fisher	Fairfax	232	252	Mooloolaba - Alexandra Headland	Maroochy	Sunshine Coast	Sunshine Coast Regional
151				156				3142807	Fisher	Fairfax	151	156	Mooloolaba - Alexandra Headland	Maroochy	Sunshine Coast	Sunshine Coast Regional
336				343				3142808	Fisher	Fairfax	336	343	Mooloolaba - Alexandra Headland	Maroochy	Sunshine Coast	Sunshine Coast Regional
306				319				3142809	Fisher	Fairfax	306	319	Mooloolaba - Alexandra Headland	Maroochy	Sunshine Coast	Sunshine Coast Regional
189				201				3142810	Fisher	Fairfax	189	201	Mooloolaba - Alexandra Headland	Maroochy	Sunshine Coast	Sunshine Coast Regional
322				332				3142811	Fisher	Fairfax	322	332	Mooloolaba - Alexandra Headland	Maroochy	Sunshine Coast	Sunshine Coast Regional
301				310				3142812	Fisher	Fairfax	301	310	Mooloolaba - Alexandra Headland	Maroochy	Sunshine Coast	Sunshine Coast Regional
258				265				3142813	Fisher	Fairfax	258	265	Mooloolaba - Alexandra Headland	Maroochy	Sunshine Coast	Sunshine Coast Regional
415				427				3142814	Fisher	Fairfax	415	427	Mooloolaba - Alexandra Headland	Maroochy	Sunshine Coast	Sunshine Coast Regional
244				254				3142815	Fisher	Fairfax	244	254	Mooloolaba - Alexandra Headland	Maroochy	Sunshine Coast	Sunshine Coast Regional
221				228				3142816	Fisher	Fairfax	221	228	Mooloolaba - Alexandra Headland	Maroochy	Sunshine Coast	Sunshine Coast Regional
157				163				3142817	Fairfax		157	163	Mooloolaba - Alexandra Headland	Maroochy	Sunshine Coast	Sunshine Coast Regional
99				103				3142817	Fisher	Fairfax	99	103	Mooloolaba - Alexandra Headland	Maroochy	Sunshine Coast	Sunshine Coast Regional
324				335				3142818	Fisher	Fairfax	324	335	Mooloolaba - Alexandra Headland	Maroochy	Sunshine Coast	Sunshine Coast Regional
229				233				3142819	Fairfax		229	233	Mooloolaba - Alexandra Headland	Maroochy	Sunshine Coast	Sunshine Coast Regional
223				227				3142819	Fisher	Fairfax	223	227	Mooloolaba - Alexandra Headland	Maroochy	Sunshine Coast	Sunshine Coast Regional
406				421				3142820	Fisher	Fairfax	406	421	Mooloolaba - Alexandra Headland	Maroochy	Sunshine Coast	Sunshine Coast Regional
404				415				3142821	Fisher	Fairfax	404	415	Mooloolaba - Alexandra Headland	Maroochy	Sunshine Coast	Sunshine Coast Regional
255				269				3142822	Fisher	Fairfax	255	269	Mooloolaba - Alexandra Headland	Maroochy	Sunshine Coast	Sunshine Coast Regional
296				314				3142823	Fisher	Fairfax	296	314	Mooloolaba - Alexandra Headland	Maroochy	Sunshine Coast	Sunshine Coast Regional
283				304				3142824	Fisher	Fairfax	283	304	Mooloolaba - Alexandra Headland	Maroochy	Sunshine Coast	Sunshine Coast Regional
84				86				3142825	Fairfax		84	86	Mooloolaba - Alexandra Headland	Maroochy	Sunshine Coast	Sunshine Coast Regional
282				289				3142825	Fisher	Fairfax	282	289	Mooloolaba - Alexandra Headland	Maroochy	Sunshine Coast	Sunshine Coast Regional
282				305				3142826	Fisher	Fairfax	282	305	Mooloolaba - Alexandra Headland	Maroochy	Sunshine Coast	Sunshine Coast Regional
168				179				3142827	Fisher	Fairfax	168	179	Mooloolaba - Alexandra Headland	Maroochy	Sunshine Coast	Sunshine Coast Regional
338	8,429	40,620		368	8,826	43,027		3142828	Fisher	Fairfax	338	368	Mooloolaba - Alexandra Headland	Maroochy	Sunshine Coast	Sunshine Coast Regional
									Fairfax		470	482				
									Fisher	Fairfax	7,959	8,344				
182				196				3142901	Fairfax		182	196	Bli Bli	Nambour - Pomona	Sunshine Coast	Sunshine Coast Regional
230				256				3142902	Fairfax		230	256	Bli Bli	Nambour - Pomona	Sunshine Coast	Sunshine Coast Regional
210				224				3142903	Fairfax		210	224	Bli Bli	Nambour - Pomona	Sunshine Coast	Sunshine Coast Regional
137				145				3142904	Fairfax		137	145	Bli Bli	Nambour - Pomona	Sunshine Coast	Sunshine Coast Regional
420				441				3142905	Fairfax		420	441	Bli Bli	Nambour - Pomona	Sunshine Coast	Sunshine Coast Regional
279				300				3142906	Fairfax		279	300	Bli Bli	Nambour - Pomona	Sunshine Coast	Sunshine Coast Regional
4				4				3142906	Fairfax	Wide Bay	4	4	Bli Bli	Nambour - Pomona	Sunshine Coast	Sunshine Coast Regional
1,111				1,238				3142907	Fairfax		1,111	1,238	Bli Bli	Nambour - Pomona	Sunshine Coast	Sunshine Coast Regional
353				386				3142908	Fairfax		353	386	Bli Bli	Nambour - Pomona	Sunshine Coast	Sunshine Coast Regional
343				365				3142909	Fairfax		343	365	Bli Bli	Nambour - Pomona	Sunshine Coast	Sunshine Coast Regional
212				226				3142910	Fairfax		212	226	Bli Bli	Nambour - Pomona	Sunshine Coast	Sunshine Coast Regional
234				255				3142911	Fairfax		234	255	Bli Bli	Nambour - Pomona	Sunshine Coast	Sunshine Coast Regional

Current 6/1/17		Projected 27/9/21				SA1 7DIG CODE	Current CED	If Changed Proposed CED	Divided or T'ferred SA2's - Current	Divided or T'ferred SA2's - Projected	SA2_NAME_2011	SA3_NAME_2011	SA4_NAME_2011	LGA
SA1	SA2	SA3	SA4	SA1	SA2									
251				271	3142912	Fairfax		251	271	Bli Bli	Nambour - Pomona	Sunshine Coast	Sunshine Coast Regional	
574				593	3142913	Fairfax		574	593	Bli Bli	Nambour - Pomona	Sunshine Coast	Sunshine Coast Regional	
167				175	3142914	Fairfax		167	175	Bli Bli	Nambour - Pomona	Sunshine Coast	Sunshine Coast Regional	
287				301	3142915	Fairfax		287	301	Bli Bli	Nambour - Pomona	Sunshine Coast	Sunshine Coast Regional	
492				517	3142916	Fairfax		492	517	Bli Bli	Nambour - Pomona	Sunshine Coast	Sunshine Coast Regional	
379				399	3142917	Fairfax		379	399	Bli Bli	Nambour - Pomona	Sunshine Coast	Sunshine Coast Regional	
299				299	3142918	Fairfax		299	299	Bli Bli	Nambour - Pomona	Sunshine Coast	Sunshine Coast Regional	
0				0	3142919	Fairfax		0	0	Bli Bli	Nambour - Pomona	Sunshine Coast	Sunshine Coast Regional	
0	6,164			0	3142919	Fairfax	Wide Bay	0	0	Bli Bli	Nambour - Pomona	Sunshine Coast	Sunshine Coast Regional	
						Fairfax		6,160	6,587					
						Fairfax	Wide Bay	4	4					
333				360	3143001	Fairfax		333	360	Diddillibah - Rosemount	Nambour - Pomona	Sunshine Coast	Sunshine Coast Regional	
195				211	3143002	Fairfax		195	211	Diddillibah - Rosemount	Nambour - Pomona	Sunshine Coast	Sunshine Coast Regional	
221				237	3143003	Fairfax	Wide Bay	221	237	Diddillibah - Rosemount	Nambour - Pomona	Sunshine Coast	Sunshine Coast Regional	
0				0	3143004	Fairfax		0	0	Diddillibah - Rosemount	Nambour - Pomona	Sunshine Coast	Sunshine Coast Regional	
377				392	3143004	Fairfax	Wide Bay	377	392	Diddillibah - Rosemount	Nambour - Pomona	Sunshine Coast	Sunshine Coast Regional	
282				302	3143005	Fairfax		282	302	Diddillibah - Rosemount	Nambour - Pomona	Sunshine Coast	Sunshine Coast Regional	
233				248	3143006	Fairfax		233	248	Diddillibah - Rosemount	Nambour - Pomona	Sunshine Coast	Sunshine Coast Regional	
287				294	3143007	Fairfax		287	294	Diddillibah - Rosemount	Nambour - Pomona	Sunshine Coast	Sunshine Coast Regional	
396				422	3143008	Fairfax		396	422	Diddillibah - Rosemount	Nambour - Pomona	Sunshine Coast	Sunshine Coast Regional	
2				3	3143008	Fairfax	Wide Bay	2	3	Diddillibah - Rosemount	Nambour - Pomona	Sunshine Coast	Sunshine Coast Regional	
180				190	3143009	Fairfax		180	190	Diddillibah - Rosemount	Nambour - Pomona	Sunshine Coast	Sunshine Coast Regional	
175				180	3143010	Fairfax		175	180	Diddillibah - Rosemount	Nambour - Pomona	Sunshine Coast	Sunshine Coast Regional	
166	2,847			176	3143011	Fairfax		166	176	Diddillibah - Rosemount	Nambour - Pomona	Sunshine Coast	Sunshine Coast Regional	
						Fairfax		2,247	2,383					
						Fairfax	Wide Bay	600	632					
306				318	3143101	Fairfax	Wide Bay	306	318	Eumundi - Yandina	Nambour - Pomona	Sunshine Coast	Sunshine Coast Regional	
22				22	3143102	Fairfax		22	22	Eumundi - Yandina	Nambour - Pomona	Sunshine Coast	Sunshine Coast Regional	
243				248	3143102	Fairfax	Wide Bay	243	248	Eumundi - Yandina	Nambour - Pomona	Sunshine Coast	Sunshine Coast Regional	
316				322	3143103	Fairfax	Wide Bay	316	322	Eumundi - Yandina	Nambour - Pomona	Sunshine Coast	Sunshine Coast Regional	
188				204	3143104	Fairfax	Wide Bay	188	204	Eumundi - Yandina	Nambour - Pomona	Sunshine Coast	Sunshine Coast Regional	
214				229	3143105	Fairfax	Wide Bay	214	229	Eumundi - Yandina	Nambour - Pomona	Sunshine Coast	Sunshine Coast Regional	
224				228	3143106	Fairfax		224	228	Eumundi - Yandina	Nambour - Pomona	Sunshine Coast	Sunshine Coast Regional	
85				86	3143106	Fairfax	Wide Bay	85	86	Eumundi - Yandina	Nambour - Pomona	Sunshine Coast	Sunshine Coast Regional	
550				612	3143107	Fairfax		550	612	Eumundi - Yandina	Nambour - Pomona	Sunshine Coast	Sunshine Coast Regional	
460				494	3143108	Fairfax		460	494	Eumundi - Yandina	Nambour - Pomona	Sunshine Coast	Sunshine Coast Regional	
14				14	3143109	Fairfax		14	14	Eumundi - Yandina	Nambour - Pomona	Sunshine Coast	Sunshine Coast Regional	
203				210	3143109	Fairfax	Wide Bay	203	210	Eumundi - Yandina	Nambour - Pomona	Sunshine Coast	Sunshine Coast Regional	
321				351	3143110	Fairfax		321	351	Eumundi - Yandina	Nambour - Pomona	Sunshine Coast	Sunshine Coast Regional	
525				551	3143111	Fairfax		525	551	Eumundi - Yandina	Nambour - Pomona	Sunshine Coast	Sunshine Coast Regional	
385				403	3143112	Fairfax		385	403	Eumundi - Yandina	Nambour - Pomona	Sunshine Coast	Sunshine Coast Regional	
501				518	3143113	Fairfax		501	518	Eumundi - Yandina	Nambour - Pomona	Sunshine Coast	Sunshine Coast Regional	
250				262	3143114	Fairfax		250	262	Eumundi - Yandina	Nambour - Pomona	Sunshine Coast	Sunshine Coast Regional	
184				192	3143115	Fairfax		184	192	Eumundi - Yandina	Nambour - Pomona	Sunshine Coast	Sunshine Coast Regional	
4				5	3143116	Fairfax		4	5	Eumundi - Yandina	Nambour - Pomona	Sunshine Coast	Sunshine Coast Regional	
307				329	3143116	Fairfax	Wide Bay	307	329	Eumundi - Yandina	Nambour - Pomona	Sunshine Coast	Sunshine Coast Regional	
216				227	3143117	Fairfax		216	227	Eumundi - Yandina	Nambour - Pomona	Sunshine Coast	Sunshine Coast Regional	
179				181	3143118	Fairfax	Wide Bay	179	181	Eumundi - Yandina	Nambour - Pomona	Sunshine Coast	Sunshine Coast Regional	
453				504	3143119	Fairfax	Wide Bay	453	504	Eumundi - Yandina	Nambour - Pomona	Sunshine Coast	Sunshine Coast Regional	
539				596	3143120	Fairfax		539	596	Eumundi - Yandina	Nambour - Pomona	Sunshine Coast	Sunshine Coast Regional	
117				129	3143120	Fairfax	Wide Bay	117	129	Eumundi - Yandina	Nambour - Pomona	Sunshine Coast	Sunshine Coast Regional	
185				186	3143121	Fairfax		185	186	Eumundi - Yandina	Nambour - Pomona	Sunshine Coast	Sunshine Coast Regional	
491				538	3143122	Fairfax		491	538	Eumundi - Yandina	Nambour - Pomona	Sunshine Coast	Sunshine Coast Regional	
155	7,637			154	3143123	Fairfax	Wide Bay	155	154	Eumundi - Yandina	Nambour - Pomona	Sunshine Coast	Sunshine Coast Regional	
						Fairfax		4,871	5,199					
						Fairfax	Wide Bay	2,766	2,914					
351				370	3143201	Fairfax	Wide Bay	351	370	Nambour	Nambour - Pomona	Sunshine Coast	Sunshine Coast Regional	
252				262	3143202	Fairfax	Wide Bay	252	262	Nambour	Nambour - Pomona	Sunshine Coast	Sunshine Coast Regional	
345				343	3143203	Fairfax	Wide Bay	345	343	Nambour	Nambour - Pomona	Sunshine Coast	Sunshine Coast Regional	
363				361	3143204	Fairfax	Wide Bay	363	361	Nambour	Nambour - Pomona	Sunshine Coast	Sunshine Coast Regional	
245				253	3143205	Fairfax	Wide Bay	245	253	Nambour	Nambour - Pomona	Sunshine Coast	Sunshine Coast Regional	
269				288	3143206	Fairfax	Wide Bay	269	288	Nambour	Nambour - Pomona	Sunshine Coast	Sunshine Coast Regional	
221				228	3143207	Fairfax	Wide Bay	221	228	Nambour	Nambour - Pomona	Sunshine Coast	Sunshine Coast Regional	
455				501	3143208	Fairfax	Wide Bay	455	501	Nambour	Nambour - Pomona	Sunshine Coast	Sunshine Coast Regional	
197				209	3143209	Fairfax	Wide Bay	197	209	Nambour	Nambour - Pomona	Sunshine Coast	Sunshine Coast Regional	
244				239	3143210	Fairfax	Wide Bay	244	239	Nambour	Nambour - Pomona	Sunshine Coast	Sunshine Coast Regional	
254				258	3143211	Fairfax	Wide Bay	254	258	Nambour	Nambour - Pomona	Sunshine Coast	Sunshine Coast Regional	
389				412	3143212	Fairfax	Wide Bay	389	412	Nambour	Nambour - Pomona	Sunshine Coast	Sunshine Coast Regional	
296				293	3143213	Fairfax	Wide Bay	296	293	Nambour	Nambour - Pomona	Sunshine Coast	Sunshine Coast Regional	
342				365	3143214	Fairfax	Wide Bay	342	365	Nambour	Nambour - Pomona	Sunshine Coast	Sunshine Coast Regional	
217				227	3143215	Fairfax	Wide Bay	217	227	Nambour	Nambour - Pomona	Sunshine Coast	Sunshine Coast Regional	
241				258	3143216	Fairfax	Wide Bay	241	258	Nambour	Nambour - Pomona	Sunshine Coast	Sunshine Coast Regional	
163				168	3143217	Fairfax	Wide Bay	163	168	Nambour	Nambour - Pomona	Sunshine Coast	Sunshine Coast Regional	
289				290	3143218	Fairfax	Wide Bay	289	290	Nambour	Nambour - Pomona	Sunshine Coast	Sunshine Coast Regional	
162				163	3143219	Fairfax	Wide Bay	162	163	Nambour	Nambour - Pomona	Sunshine Coast	Sunshine Coast Regional	
330				339	3143220	Fairfax	Wide Bay	330	339	Nambour	Nambour - Pomona	Sunshine Coast	Sunshine Coast Regional	
452				480	3143221	Fairfax	Wide Bay	452	480	Nambour	Nambour - Pomona	Sunshine Coast	Sunshine Coast Regional	
453				472	3143222	Fairfax	Wide Bay	453	472	Nambour	Nambour - Pomona	Sunshine Coast	Sunshine Coast Regional	
223				229	3143223	Fairfax	Wide Bay	223	229	Nambour	Nambour - Pomona	Sunshine Coast	Sunshine Coast Regional	
265				281	3143224	Fairfax	Wide Bay	265	281	Nambour	Nambour - Pomona	Sunshine Coast	Sunshine Coast Regional	



SA1	Current 6/1/17			Projected 27/9/21				SA1 7DIG CODE	Current CED	If Changed Proposed CED	Divided or T'ferred SA2's - Current	Divided or T'ferred SA2's - Projected	SA2_NAME_2011	SA3_NAME_2011	SA4_NAME_2011	LGA
	SA2	SA3	SA4	SA1	SA2	SA3	SA4									
460				478				3143225	Fairfax	Wide Bay	460	478	Nambour	Nambour - Pomona	Sunshine Coast	Sunshine Coast Regional
315				330				3143226	Fairfax	Wide Bay	315	330	Nambour	Nambour - Pomona	Sunshine Coast	Sunshine Coast Regional
234				247				3143227	Fairfax	Wide Bay	234	247	Nambour	Nambour - Pomona	Sunshine Coast	Sunshine Coast Regional
267				270				3143228	Fairfax	Wide Bay	267	270	Nambour	Nambour - Pomona	Sunshine Coast	Sunshine Coast Regional
284				296				3143229	Fairfax	Wide Bay	284	296	Nambour	Nambour - Pomona	Sunshine Coast	Sunshine Coast Regional
563				610				3143230	Fairfax	Wide Bay	563	610	Nambour	Nambour - Pomona	Sunshine Coast	Sunshine Coast Regional
461				463				3143231	Fairfax	Wide Bay	461	463	Nambour	Nambour - Pomona	Sunshine Coast	Sunshine Coast Regional
327				343				3143232	Fairfax	Wide Bay	327	343	Nambour	Nambour - Pomona	Sunshine Coast	Sunshine Coast Regional
383				417				3143233	Fairfax	Wide Bay	383	417	Nambour	Nambour - Pomona	Sunshine Coast	Sunshine Coast Regional
221				229				3143234	Fairfax	Wide Bay	221	229	Nambour	Nambour - Pomona	Sunshine Coast	Sunshine Coast Regional
226				238				3143235	Fairfax	Wide Bay	226	238	Nambour	Nambour - Pomona	Sunshine Coast	Sunshine Coast Regional
214				213				3143236	Fairfax	Wide Bay	214	213	Nambour	Nambour - Pomona	Sunshine Coast	Sunshine Coast Regional
282				320				3143237	Fairfax	Wide Bay	282	320	Nambour	Nambour - Pomona	Sunshine Coast	Sunshine Coast Regional
703				765				3143238	Fairfax	Wide Bay	703	765	Nambour	Nambour - Pomona	Sunshine Coast	Sunshine Coast Regional
323				352				3143239	Fairfax	Wide Bay	323	352	Nambour	Nambour - Pomona	Sunshine Coast	Sunshine Coast Regional
421				455				3143240	Fairfax	Wide Bay	421	455	Nambour	Nambour - Pomona	Sunshine Coast	Sunshine Coast Regional
407				418				3143241	Fairfax	Wide Bay	407	418	Nambour	Nambour - Pomona	Sunshine Coast	Sunshine Coast Regional
276				286				3143242	Fairfax	Wide Bay	276	286	Nambour	Nambour - Pomona	Sunshine Coast	Sunshine Coast Regional
328	13,713			350	14,369			3143243	Fairfax	Wide Bay	328	350	Nambour	Nambour - Pomona	Sunshine Coast	Sunshine Coast Regional
									Fairfax	Wide Bay	13,713	14,369				
166				170				3143301	Wide Bay		166	170	Noosa Hinterland	Nambour - Pomona	Sunshine Coast	Noosa
254				255				3143302	Fairfax		254	255	Noosa Hinterland	Nambour - Pomona	Sunshine Coast	Sunshine Coast Regional
309				331				3143303	Wide Bay		309	331	Noosa Hinterland	Nambour - Pomona	Sunshine Coast	Noosa
331				338				3143304	Wide Bay		331	338	Noosa Hinterland	Nambour - Pomona	Sunshine Coast	Noosa
363				379				3143305	Wide Bay		363	379	Noosa Hinterland	Nambour - Pomona	Sunshine Coast	Noosa
268				278				3143306	Wide Bay		268	278	Noosa Hinterland	Nambour - Pomona	Sunshine Coast	Noosa
135				141				3143307	Wide Bay		135	141	Noosa Hinterland	Nambour - Pomona	Sunshine Coast	Noosa
204				217				3143308	Wide Bay		204	217	Noosa Hinterland	Nambour - Pomona	Sunshine Coast	Noosa
195				213				3143309	Wide Bay		195	213	Noosa Hinterland	Nambour - Pomona	Sunshine Coast	Noosa
253				263				3143310	Wide Bay		253	263	Noosa Hinterland	Nambour - Pomona	Sunshine Coast	Noosa
264				264				3143311	Wide Bay		264	264	Noosa Hinterland	Nambour - Pomona	Sunshine Coast	Noosa
209				211				3143312	Wide Bay		209	211	Noosa Hinterland	Nambour - Pomona	Sunshine Coast	Noosa
343				363				3143313	Wide Bay		343	363	Noosa Hinterland	Nambour - Pomona	Sunshine Coast	Noosa
192				202				3143314	Wide Bay		192	202	Noosa Hinterland	Nambour - Pomona	Sunshine Coast	Noosa
229				234				3143315	Wide Bay		229	234	Noosa Hinterland	Nambour - Pomona	Sunshine Coast	Noosa
309				318				3143316	Wide Bay		309	318	Noosa Hinterland	Nambour - Pomona	Sunshine Coast	Noosa
254				269				3143317	Wide Bay		254	269	Noosa Hinterland	Nambour - Pomona	Sunshine Coast	Noosa
286				286				3143318	Wide Bay		286	286	Noosa Hinterland	Nambour - Pomona	Sunshine Coast	Noosa
281				314				3143319	Wide Bay		281	314	Noosa Hinterland	Nambour - Pomona	Sunshine Coast	Noosa
106				110				3143320	Wide Bay		106	110	Noosa Hinterland	Nambour - Pomona	Sunshine Coast	Noosa
363				382				3143321	Wide Bay		363	382	Noosa Hinterland	Nambour - Pomona	Sunshine Coast	Noosa
301				325				3143322	Wide Bay		301	325	Noosa Hinterland	Nambour - Pomona	Sunshine Coast	Noosa
369				379				3143323	Wide Bay		369	379	Noosa Hinterland	Nambour - Pomona	Sunshine Coast	Noosa
235				245				3143324	Wide Bay		235	245	Noosa Hinterland	Nambour - Pomona	Sunshine Coast	Noosa
399				423				3143325	Wide Bay		399	423	Noosa Hinterland	Nambour - Pomona	Sunshine Coast	Noosa
287				299				3143326	Wide Bay		287	299	Noosa Hinterland	Nambour - Pomona	Sunshine Coast	Noosa
234				234				3143327	Wide Bay		234	234	Noosa Hinterland	Nambour - Pomona	Sunshine Coast	Noosa
340				351				3143328	Wide Bay		340	351	Noosa Hinterland	Nambour - Pomona	Sunshine Coast	Noosa
214				224				3143329	Fairfax		214	224	Noosa Hinterland	Nambour - Pomona	Sunshine Coast	Sunshine Coast Regional
200				210				3143330	Fairfax		200	210	Noosa Hinterland	Nambour - Pomona	Sunshine Coast	Sunshine Coast Regional
305				325				3143331	Fairfax		305	325	Noosa Hinterland	Nambour - Pomona	Sunshine Coast	Sunshine Coast Regional
251				251				3143332	Fairfax		251	251	Noosa Hinterland	Nambour - Pomona	Sunshine Coast	Sunshine Coast Regional
397				392				3143333	Wide Bay		397	392	Noosa Hinterland	Nambour - Pomona	Sunshine Coast	Noosa
183				194				3143334	Wide Bay		183	194	Noosa Hinterland	Nambour - Pomona	Sunshine Coast	Noosa
253				270				3143335	Wide Bay		253	270	Noosa Hinterland	Nambour - Pomona	Sunshine Coast	Noosa
256				264				3143336	Wide Bay		256	264	Noosa Hinterland	Nambour - Pomona	Sunshine Coast	Noosa
190				201				3143337	Wide Bay		190	201	Noosa Hinterland	Nambour - Pomona	Sunshine Coast	Noosa
332				357				3143338	Wide Bay		332	357	Noosa Hinterland	Nambour - Pomona	Sunshine Coast	Noosa
252				274				3143339	Fairfax		252	274	Noosa Hinterland	Nambour - Pomona	Sunshine Coast	Sunshine Coast Regional
321				344				3143340	Wide Bay		321	344	Noosa Hinterland	Nambour - Pomona	Sunshine Coast	Noosa
364				402				3143341	Wide Bay		364	402	Noosa Hinterland	Nambour - Pomona	Sunshine Coast	Noosa
293				302				3143342	Wide Bay		293	302	Noosa Hinterland	Nambour - Pomona	Sunshine Coast	Noosa
142				141				3143343	Wide Bay		142	141	Noosa Hinterland	Nambour - Pomona	Sunshine Coast	Noosa
171				171				3143344	Wide Bay		171	171	Noosa Hinterland	Nambour - Pomona	Sunshine Coast	Noosa
293				294				3143345	Fairfax		293	294	Noosa Hinterland	Nambour - Pomona	Sunshine Coast	Sunshine Coast Regional
355				382				3143346	Wide Bay	Fairfax	355	382	Noosa Hinterland	Nambour - Pomona	Sunshine Coast	Sunshine Coast Regional
313				347				3143347	Wide Bay		313	347	Noosa Hinterland	Nambour - Pomona	Sunshine Coast	Noosa
159				167				3143348	Wide Bay		159	167	Noosa Hinterland	Nambour - Pomona	Sunshine Coast	Noosa
351				364				3143349	Wide Bay		351	364	Noosa Hinterland	Nambour - Pomona	Sunshine Coast	Noosa
338				363				3143350	Wide Bay		338	363	Noosa Hinterland	Nambour - Pomona	Sunshine Coast	Noosa
235				243				3143351	Wide Bay	Fairfax	235	243	Noosa Hinterland	Nambour - Pomona	Sunshine Coast	Sunshine Coast Regional
263				281				3143352	Wide Bay		263	281	Noosa Hinterland	Nambour - Pomona	Sunshine Coast	Noosa
260				282				3143353	Wide Bay		260	282	Noosa Hinterland	Nambour - Pomona	Sunshine Coast	Noosa
278				277				3143354	Wide Bay	Fairfax	278	277	Noosa Hinterland	Nambour - Pomona	Sunshine Coast	Noosa
255				276				3143355	Wide Bay	Fairfax	255	276	Noosa Hinterland	Nambour - Pomona	Sunshine Coast	Noosa
175				195				3143356	Fairfax		175	195	Noosa Hinterland	Nambour - Pomona	Sunshine Coast	Sunshine Coast Regional
45				50				3143356	Wide Bay	Fairfax	45	50	Noosa Hinterland	Nambour - Pomona	Sunshine Coast	Noosa
366				377				3143357	Wide Bay		366	377	Noosa Hinterland	Nambour - Pomona	Sunshine Coast	Noosa
478				541				3143358	Wide Bay		478	541	Noosa Hinterland	Nambour - Pomona	Sunshine Coast	Noosa
349	16,116	46,477		348	16,903	48,991		3143359	Wide Bay		349	348	Noosa Hinterland	Nambour - Pomona	Sunshine Coast	Noosa



Current 6/1/17				Projected 27/9/21				SA1 7DIG CODE	Current CED	If Changed Proposed CED	Divided or T'ferred SA2's - Current	Divided or T'ferred SA2's - Projected	SA2 NAME 2011	SA3 NAME 2011	SA4 NAME 2011	LGA
SA1	SA2	SA3	SA4	SA1	SA2	SA3	SA4									
								Fairfax			1,944	2,028				Sunshine Coast Regional
								Wide Bay	Fairfax		590	625				Sunshine Coast Regional
								Wide Bay	Fairfax		578	603				Noosa
								Wide Bay			13,004	13,647				Noosa
27				27				3143401 Wide Bay	Fairfax		27	27	Noosa Heads	Noosa	Sunshine Coast	Noosa
300				307				3143402 Wide Bay	Fairfax		300	307	Noosa Heads	Noosa	Sunshine Coast	Noosa
287				293				3143403 Wide Bay	Fairfax		287	293	Noosa Heads	Noosa	Sunshine Coast	Noosa
198				206				3143404 Wide Bay	Fairfax		198	206	Noosa Heads	Noosa	Sunshine Coast	Noosa
180				185				3143405 Wide Bay	Fairfax		180	185	Noosa Heads	Noosa	Sunshine Coast	Noosa
590				589				3143406 Wide Bay	Fairfax		590	589	Noosa Heads	Noosa	Sunshine Coast	Noosa
221				222				3143407 Wide Bay	Fairfax		221	222	Noosa Heads	Noosa	Sunshine Coast	Noosa
0				0				3143408 Wide Bay	Fairfax		0	0	Noosa Heads	Noosa	Sunshine Coast	Noosa
0				0				3143409 Wide Bay	Fairfax		0	0	Noosa Heads	Noosa	Sunshine Coast	Noosa
289				293				3143410 Wide Bay	Fairfax		289	293	Noosa Heads	Noosa	Sunshine Coast	Noosa
353				350				3143411 Wide Bay	Fairfax		353	350	Noosa Heads	Noosa	Sunshine Coast	Noosa
268				270				3143412 Wide Bay	Fairfax		268	270	Noosa Heads	Noosa	Sunshine Coast	Noosa
370				391				3143413 Wide Bay	Fairfax		370	391	Noosa Heads	Noosa	Sunshine Coast	Noosa
281	3,364			299	3,432			3143414 Wide Bay	Fairfax		281	299	Noosa Heads	Noosa	Sunshine Coast	Noosa
								Wide Bay	Fairfax		3,364	3,432				
0				0				3143501 Wide Bay	Fairfax		0	0	Noosaville	Noosa	Sunshine Coast	Noosa
298				305				3143502 Wide Bay			298	305	Noosaville	Noosa	Sunshine Coast	Noosa
257				273				3143503 Wide Bay			257	273	Noosaville	Noosa	Sunshine Coast	Noosa
303				314				3143504 Wide Bay			303	314	Noosaville	Noosa	Sunshine Coast	Noosa
247				260				3143505 Wide Bay			247	260	Noosaville	Noosa	Sunshine Coast	Noosa
101				104				3143506 Wide Bay			101	104	Noosaville	Noosa	Sunshine Coast	Noosa
415				433				3143507 Wide Bay			415	433	Noosaville	Noosa	Sunshine Coast	Noosa
342				358				3143508 Wide Bay			342	358	Noosaville	Noosa	Sunshine Coast	Noosa
460				465				3143509 Wide Bay			460	465	Noosaville	Noosa	Sunshine Coast	Noosa
218				220				3143510 Wide Bay			218	220	Noosaville	Noosa	Sunshine Coast	Noosa
0				0				3143511 Wide Bay			0	0	Noosaville	Noosa	Sunshine Coast	Noosa
398				405				3143512 Wide Bay			398	405	Noosaville	Noosa	Sunshine Coast	Noosa
444				447				3143513 Wide Bay			444	447	Noosaville	Noosa	Sunshine Coast	Noosa
469				485				3143514 Wide Bay			469	485	Noosaville	Noosa	Sunshine Coast	Noosa
284				300				3143515 Wide Bay			284	300	Noosaville	Noosa	Sunshine Coast	Noosa
211				215				3143516 Wide Bay			211	215	Noosaville	Noosa	Sunshine Coast	Noosa
330				342				3143517 Wide Bay			330	342	Noosaville	Noosa	Sunshine Coast	Noosa
380				394				3143518 Wide Bay			380	394	Noosaville	Noosa	Sunshine Coast	Noosa
470				506				3143519 Wide Bay	Fairfax		470	506	Noosaville	Noosa	Sunshine Coast	Noosa
120				121				3143520 Wide Bay	Fairfax		120	121	Noosaville	Noosa	Sunshine Coast	Noosa
16				16				3143520 Wide Bay			16	16	Noosaville	Noosa	Sunshine Coast	Noosa
127				126				3143521 Wide Bay	Fairfax		127	126	Noosaville	Noosa	Sunshine Coast	Noosa
0				0				3143521 Wide Bay			0	0	Noosaville	Noosa	Sunshine Coast	Noosa
0				0				3143522 Wide Bay			0	0	Noosaville	Noosa	Sunshine Coast	Noosa
0				0				3143523 Wide Bay	Fairfax		0	0	Noosaville	Noosa	Sunshine Coast	Noosa
832	6,722			888	6,977			3143524 Wide Bay			832	888	Noosaville	Noosa	Sunshine Coast	Noosa
								Wide Bay	Fairfax		717	753				
								Wide Bay			6,005	6,224				
1,281				1,380				3143601 Fairfax			1,281	1,380	Peregian	Noosa	Sunshine Coast	Sunshine Coast Regional
246				270				3143602 Wide Bay	Fairfax		246	270	Peregian	Noosa	Sunshine Coast	Noosa
329				365				3143603 Wide Bay	Fairfax		329	365	Peregian	Noosa	Sunshine Coast	Noosa
1,745				1,825				3143604 Fairfax			1,745	1,825	Peregian	Noosa	Sunshine Coast	Sunshine Coast Regional
245				259				3143605 Wide Bay	Fairfax		245	259	Peregian	Noosa	Sunshine Coast	Noosa
273				295				3143606 Wide Bay	Fairfax		273	295	Peregian	Noosa	Sunshine Coast	Noosa
351				388				3143607 Wide Bay	Fairfax		351	388	Peregian	Noosa	Sunshine Coast	Noosa
216				230				3143608 Wide Bay	Fairfax		216	230	Peregian	Noosa	Sunshine Coast	Noosa
425				452				3143609 Wide Bay	Fairfax		425	452	Peregian	Noosa	Sunshine Coast	Noosa
225				238				3143610 Wide Bay	Fairfax		225	238	Peregian	Noosa	Sunshine Coast	Noosa
248				258				3143611 Wide Bay	Fairfax		248	258	Peregian	Noosa	Sunshine Coast	Noosa
357				380				3143612 Wide Bay	Fairfax		357	380	Peregian	Noosa	Sunshine Coast	Noosa
14				15				3143613 Wide Bay	Fairfax		14	15	Peregian	Noosa	Sunshine Coast	Noosa
358				383				3143614 Fairfax			358	383	Peregian	Noosa	Sunshine Coast	Sunshine Coast Regional
437				464				3143615 Fairfax			437	464	Peregian	Noosa	Sunshine Coast	Sunshine Coast Regional
394	7,144			414	7,616			3143616 Fairfax			394	414	Peregian	Noosa	Sunshine Coast	Sunshine Coast Regional
								Fairfax			4,215	4,466				Sunshine Coast Regional
								Wide Bay	Fairfax		2,929	3,150				Noosa
201				211				3143701 Wide Bay	Fairfax		201	211	Sunshine Beach	Noosa	Sunshine Coast	Noosa
134				145				3143702 Wide Bay	Fairfax		134	145	Sunshine Beach	Noosa	Sunshine Coast	Noosa
259				277				3143703 Wide Bay	Fairfax		259	277	Sunshine Beach	Noosa	Sunshine Coast	Noosa
340				366				3143704 Wide Bay	Fairfax		340	366	Sunshine Beach	Noosa	Sunshine Coast	Noosa
180				199				3143705 Wide Bay	Fairfax		180	199	Sunshine Beach	Noosa	Sunshine Coast	Noosa
286				309				3143706 Wide Bay	Fairfax		286	309	Sunshine Beach	Noosa	Sunshine Coast	Noosa
308				336				3143707 Wide Bay	Fairfax		308	336	Sunshine Beach	Noosa	Sunshine Coast	Noosa
498				519				3143708 Wide Bay	Fairfax		498	519	Sunshine Beach	Noosa	Sunshine Coast	Noosa
277				309				3143709 Wide Bay	Fairfax		277	309	Sunshine Beach	Noosa	Sunshine Coast	Noosa
360				396				3143710 Wide Bay	Fairfax		360	396	Sunshine Beach	Noosa	Sunshine Coast	Noosa
3				3				3143711 Wide Bay	Fairfax		3	3	Sunshine Beach	Noosa	Sunshine Coast	Noosa
139				142				3143712 Wide Bay	Fairfax		139	142	Sunshine Beach	Noosa	Sunshine Coast	Noosa
0				0				3143713 Wide Bay	Fairfax		0	0	Sunshine Beach	Noosa	Sunshine Coast	Noosa
350				357				3143714 Wide Bay	Fairfax		350	357	Sunshine Beach	Noosa	Sunshine Coast	Noosa
0				0				3143715 Wide Bay	Fairfax		0	0	Sunshine Beach	Noosa	Sunshine Coast	Noosa

Current 6/1/17				Projected 27/9/21				SA1 7DIG CODE	Current CED	If Changed Proposed CED	Divided or T'ferred SA2's - Current	Divided or T'ferred SA2's - Projected	SA2_NAME_2011	SA3_NAME_2011	SA4_NAME_2011	LGA
SA1	SA2	SA3	SA4	SA1	SA2	SA3	SA4									
377				410				3143716	Wide Bay	Fairfax	377	410	Sunshine Beach	Noosa	Sunshine Coast	Noosa
155				159				3143717	Wide Bay	Fairfax	155	159	Sunshine Beach	Noosa	Sunshine Coast	Noosa
259				273				3143718	Wide Bay	Fairfax	259	273	Sunshine Beach	Noosa	Sunshine Coast	Noosa
281				307				3143719	Wide Bay	Fairfax	281	307	Sunshine Beach	Noosa	Sunshine Coast	Noosa
232				253				3143720	Wide Bay	Fairfax	232	253	Sunshine Beach	Noosa	Sunshine Coast	Noosa
192	4,831			197	5,168			3143721	Wide Bay	Fairfax	192	197	Sunshine Beach	Noosa	Sunshine Coast	Noosa
									Wide Bay	Fairfax	4,831	5,168				
158				160				3143801	Wide Bay				Tewantin	Noosa	Sunshine Coast	Noosa
327				325				3143802	Wide Bay				Tewantin	Noosa	Sunshine Coast	Noosa
245				243				3143803	Wide Bay				Tewantin	Noosa	Sunshine Coast	Noosa
290				307				3143804	Wide Bay				Tewantin	Noosa	Sunshine Coast	Noosa
456				454				3143805	Wide Bay				Tewantin	Noosa	Sunshine Coast	Noosa
301				309				3143806	Wide Bay				Tewantin	Noosa	Sunshine Coast	Noosa
260				264				3143807	Wide Bay				Tewantin	Noosa	Sunshine Coast	Noosa
161				167				3143808	Wide Bay				Tewantin	Noosa	Sunshine Coast	Noosa
267				269				3143809	Wide Bay				Tewantin	Noosa	Sunshine Coast	Noosa
177				178				3143810	Wide Bay				Tewantin	Noosa	Sunshine Coast	Noosa
369				371				3143811	Wide Bay				Tewantin	Noosa	Sunshine Coast	Noosa
375				375				3143812	Wide Bay				Tewantin	Noosa	Sunshine Coast	Noosa
319				319				3143813	Wide Bay				Tewantin	Noosa	Sunshine Coast	Noosa
321				326				3143814	Wide Bay				Tewantin	Noosa	Sunshine Coast	Noosa
193				197				3143815	Wide Bay				Tewantin	Noosa	Sunshine Coast	Noosa
347				345				3143816	Wide Bay				Tewantin	Noosa	Sunshine Coast	Noosa
356				367				3143817	Wide Bay				Tewantin	Noosa	Sunshine Coast	Noosa
240				245				3143818	Wide Bay				Tewantin	Noosa	Sunshine Coast	Noosa
281				279				3143819	Wide Bay				Tewantin	Noosa	Sunshine Coast	Noosa
390				399				3143820	Wide Bay				Tewantin	Noosa	Sunshine Coast	Noosa
366				371				3143821	Wide Bay				Tewantin	Noosa	Sunshine Coast	Noosa
179				184				3143822	Wide Bay				Tewantin	Noosa	Sunshine Coast	Noosa
245				255				3143823	Wide Bay				Tewantin	Noosa	Sunshine Coast	Noosa
195				199				3143824	Wide Bay				Tewantin	Noosa	Sunshine Coast	Noosa
0				0				3143825	Wide Bay				Tewantin	Noosa	Sunshine Coast	Noosa
2				2				3143826	Wide Bay				Tewantin	Noosa	Sunshine Coast	Noosa
283				292				3143827	Wide Bay				Tewantin	Noosa	Sunshine Coast	Noosa
198				196				3143828	Wide Bay				Tewantin	Noosa	Sunshine Coast	Noosa
285	7,586	29,647		286	7,684	30,877		3143829	Wide Bay				Tewantin	Noosa	Sunshine Coast	Noosa
340				350				3143901	Fisher				Beerwah	Sunshine Coast Hinterland	Sunshine Coast	Sunshine Coast Regional
371				378				3143902	Fisher				Beerwah	Sunshine Coast Hinterland	Sunshine Coast	Sunshine Coast Regional
263				267				3143903	Fisher				Beerwah	Sunshine Coast Hinterland	Sunshine Coast	Sunshine Coast Regional
298				301				3143904	Fisher				Beerwah	Sunshine Coast Hinterland	Sunshine Coast	Sunshine Coast Regional
222				227				3143905	Fisher				Beerwah	Sunshine Coast Hinterland	Sunshine Coast	Sunshine Coast Regional
461				505				3143906	Fisher				Beerwah	Sunshine Coast Hinterland	Sunshine Coast	Sunshine Coast Regional
394				407				3143907	Fisher				Beerwah	Sunshine Coast Hinterland	Sunshine Coast	Sunshine Coast Regional
400				424				3143908	Fisher				Beerwah	Sunshine Coast Hinterland	Sunshine Coast	Sunshine Coast Regional
613				623				3143909	Fisher				Beerwah	Sunshine Coast Hinterland	Sunshine Coast	Sunshine Coast Regional
352				371				3143910	Fisher				Beerwah	Sunshine Coast Hinterland	Sunshine Coast	Sunshine Coast Regional
999				1,113				3143911	Fisher				Beerwah	Sunshine Coast Hinterland	Sunshine Coast	Sunshine Coast Regional
220				236				3143912	Fisher				Beerwah	Sunshine Coast Hinterland	Sunshine Coast	Sunshine Coast Regional
294				292				3143913	Fisher				Beerwah	Sunshine Coast Hinterland	Sunshine Coast	Sunshine Coast Regional
270	5,497			282	5,776			3143914	Fisher				Beerwah	Sunshine Coast Hinterland	Sunshine Coast	Sunshine Coast Regional
255				265				3144001	Fisher		255	265	Caloundra Hinterland	Sunshine Coast Hinterland	Sunshine Coast	Sunshine Coast Regional
196				202				3144002	Fisher		196	202	Caloundra Hinterland	Sunshine Coast Hinterland	Sunshine Coast	Sunshine Coast Regional
236				247				3144003	Fisher		236	247	Caloundra Hinterland	Sunshine Coast Hinterland	Sunshine Coast	Sunshine Coast Regional
678				728				3144004	Fisher		678	728	Caloundra Hinterland	Sunshine Coast Hinterland	Sunshine Coast	Sunshine Coast Regional
185				188				3144005	Fisher		185	188	Caloundra Hinterland	Sunshine Coast Hinterland	Sunshine Coast	Sunshine Coast Regional
640				670				3144006	Fisher		640	670	Caloundra Hinterland	Sunshine Coast Hinterland	Sunshine Coast	Sunshine Coast Regional
144				150				3144007	Fisher		144	150	Caloundra Hinterland	Sunshine Coast Hinterland	Sunshine Coast	Sunshine Coast Regional
496				515				3144008	Fisher		496	515	Caloundra Hinterland	Sunshine Coast Hinterland	Sunshine Coast	Sunshine Coast Regional
267				275				3144009	Fisher		267	275	Caloundra Hinterland	Sunshine Coast Hinterland	Sunshine Coast	Sunshine Coast Regional
236				241				3144010	Fisher		236	241	Caloundra Hinterland	Sunshine Coast Hinterland	Sunshine Coast	Sunshine Coast Regional
304				313				3144011	Fisher		304	313	Caloundra Hinterland	Sunshine Coast Hinterland	Sunshine Coast	Sunshine Coast Regional
232				236				3144012	Fisher		232	236	Caloundra Hinterland	Sunshine Coast Hinterland	Sunshine Coast	Sunshine Coast Regional
165				175				3144013	Fisher		165	175	Caloundra Hinterland	Sunshine Coast Hinterland	Sunshine Coast	Sunshine Coast Regional
276				282				3144014	Fisher		276	282	Caloundra Hinterland	Sunshine Coast Hinterland	Sunshine Coast	Sunshine Coast Regional
2				2				3144014	Longman	Fisher	2	2	Caloundra Hinterland	Sunshine Coast Hinterland	Sunshine Coast	Moreton Bay Regional
445				457				3144015	Fisher		445	457	Caloundra Hinterland	Sunshine Coast Hinterland	Sunshine Coast	Sunshine Coast Regional
334				342				3144016	Fisher		334	342	Caloundra Hinterland	Sunshine Coast Hinterland	Sunshine Coast	Sunshine Coast Regional
2				2				3144017	Fairfax	Wide Bay	2	2	Caloundra Hinterland	Sunshine Coast Hinterland	Sunshine Coast	Sunshine Coast Regional
272				281				3144017	Fisher		272	281	Caloundra Hinterland	Sunshine Coast Hinterland	Sunshine Coast	Sunshine Coast Regional
253				267				3144018	Fisher		253	267	Caloundra Hinterland	Sunshine Coast Hinterland	Sunshine Coast	Sunshine Coast Regional
319				339				3144019	Fisher		319	339	Caloundra Hinterland	Sunshine Coast Hinterland	Sunshine Coast	Sunshine Coast Regional
201				206				3144020	Fisher		201	206	Caloundra Hinterland	Sunshine Coast Hinterland	Sunshine Coast	Sunshine Coast Regional
551				580				3144021	Fisher		551	580	Caloundra Hinterland	Sunshine Coast Hinterland	Sunshine Coast	Sunshine Coast Regional
165	6,854			168	7,131			3144022	Fisher		165	168	Caloundra Hinterland	Sunshine Coast Hinterland	Sunshine Coast	Sunshine Coast Regional
									Fairfax	Wide Bay	2	2				Sunshine Coast Regional
									Fisher		6,850	7,127				Sunshine Coast Regional
									Longman	Fisher	2	2				Moreton Bay Regional
195				199				3144101	Fisher				Glass House Mountains	Sunshine Coast Hinterland	Sunshine Coast	Sunshine Coast Regional
590				592				3144102	Fisher				Glass House Mountains	Sunshine Coast Hinterland	Sunshine Coast	Sunshine Coast Regional
91				91				3144103	Fisher				Glass House Mountains	Sunshine Coast Hinterland	Sunshine Coast	Sunshine Coast Regional



SA1	Current 6/1/17			Projected 27/9/21			SA1 7DIG CODE	Current CED	If Changed Proposed CED	Divided or T'ferred SA2's - Current	Divided or T'ferred SA2's - Projected	SA2_NAME_2011	SA3_NAME_2011	SA4_NAME_2011	LGA
	SA2	SA3	SA4	SA1	SA2	SA3									
272				375			3144104	Fisher				Glass House Mountains	Sunshine Coast Hinterland	Sunshine Coast	Sunshine Coast Regional
311				311			3144105	Fisher				Glass House Mountains	Sunshine Coast Hinterland	Sunshine Coast	Sunshine Coast Regional
571				592			3144106	Fisher				Glass House Mountains	Sunshine Coast Hinterland	Sunshine Coast	Sunshine Coast Regional
123				123			3144107	Fisher				Glass House Mountains	Sunshine Coast Hinterland	Sunshine Coast	Sunshine Coast Regional
0				0			3144108	Fisher				Glass House Mountains	Sunshine Coast Hinterland	Sunshine Coast	Sunshine Coast Regional
396				397			3144109	Fisher				Glass House Mountains	Sunshine Coast Hinterland	Sunshine Coast	Sunshine Coast Regional
235				245			3144110	Fisher				Glass House Mountains	Sunshine Coast Hinterland	Sunshine Coast	Sunshine Coast Regional
246				273			3144111	Fisher				Glass House Mountains	Sunshine Coast Hinterland	Sunshine Coast	Sunshine Coast Regional
125				127			3144112	Fisher				Glass House Mountains	Sunshine Coast Hinterland	Sunshine Coast	Sunshine Coast Regional
286				287			3144113	Fisher				Glass House Mountains	Sunshine Coast Hinterland	Sunshine Coast	Sunshine Coast Regional
222				225			3144114	Fisher				Glass House Mountains	Sunshine Coast Hinterland	Sunshine Coast	Sunshine Coast Regional
497	4,160			517	4,354		3144115	Fisher				Glass House Mountains	Sunshine Coast Hinterland	Sunshine Coast	Sunshine Coast Regional
250				276			3144201	Fisher				Landsborough	Sunshine Coast Hinterland	Sunshine Coast	Sunshine Coast Regional
118				120			3144202	Fisher				Landsborough	Sunshine Coast Hinterland	Sunshine Coast	Sunshine Coast Regional
204				211			3144203	Fisher				Landsborough	Sunshine Coast Hinterland	Sunshine Coast	Sunshine Coast Regional
276				287			3144204	Fisher				Landsborough	Sunshine Coast Hinterland	Sunshine Coast	Sunshine Coast Regional
301				315			3144205	Fisher				Landsborough	Sunshine Coast Hinterland	Sunshine Coast	Sunshine Coast Regional
244				270			3144206	Fisher				Landsborough	Sunshine Coast Hinterland	Sunshine Coast	Sunshine Coast Regional
233				251			3144207	Fisher				Landsborough	Sunshine Coast Hinterland	Sunshine Coast	Sunshine Coast Regional
291				315			3144208	Fisher				Landsborough	Sunshine Coast Hinterland	Sunshine Coast	Sunshine Coast Regional
193				203			3144209	Fisher				Landsborough	Sunshine Coast Hinterland	Sunshine Coast	Sunshine Coast Regional
241				256			3144210	Fisher				Landsborough	Sunshine Coast Hinterland	Sunshine Coast	Sunshine Coast Regional
0				0			3144211	Fisher				Landsborough	Sunshine Coast Hinterland	Sunshine Coast	Sunshine Coast Regional
280				302			3144212	Fisher				Landsborough	Sunshine Coast Hinterland	Sunshine Coast	Sunshine Coast Regional
295				313			3144213	Fisher				Landsborough	Sunshine Coast Hinterland	Sunshine Coast	Sunshine Coast Regional
115				115			3144214	Fisher				Landsborough	Sunshine Coast Hinterland	Sunshine Coast	Sunshine Coast Regional
362				380			3144215	Fisher				Landsborough	Sunshine Coast Hinterland	Sunshine Coast	Sunshine Coast Regional
338				348			3144216	Fisher				Landsborough	Sunshine Coast Hinterland	Sunshine Coast	Sunshine Coast Regional
194				203			3144217	Fisher				Landsborough	Sunshine Coast Hinterland	Sunshine Coast	Sunshine Coast Regional
217				231			3144218	Fisher				Landsborough	Sunshine Coast Hinterland	Sunshine Coast	Sunshine Coast Regional
170				184			3144219	Fisher				Landsborough	Sunshine Coast Hinterland	Sunshine Coast	Sunshine Coast Regional
279				309			3144220	Fisher				Landsborough	Sunshine Coast Hinterland	Sunshine Coast	Sunshine Coast Regional
219				227			3144221	Fisher				Landsborough	Sunshine Coast Hinterland	Sunshine Coast	Sunshine Coast Regional
217				222			3144222	Fisher				Landsborough	Sunshine Coast Hinterland	Sunshine Coast	Sunshine Coast Regional
391				421			3144223	Fisher				Landsborough	Sunshine Coast Hinterland	Sunshine Coast	Sunshine Coast Regional
204				225			3144224	Fisher				Landsborough	Sunshine Coast Hinterland	Sunshine Coast	Sunshine Coast Regional
269				296			3144225	Fisher				Landsborough	Sunshine Coast Hinterland	Sunshine Coast	Sunshine Coast Regional
400				415			3144226	Fisher				Landsborough	Sunshine Coast Hinterland	Sunshine Coast	Sunshine Coast Regional
182				187			3144227	Fisher				Landsborough	Sunshine Coast Hinterland	Sunshine Coast	Sunshine Coast Regional
0				0			3144228	Fisher				Landsborough	Sunshine Coast Hinterland	Sunshine Coast	Sunshine Coast Regional
178				194			3144229	Fisher				Landsborough	Sunshine Coast Hinterland	Sunshine Coast	Sunshine Coast Regional
156				172			3144230	Fisher				Landsborough	Sunshine Coast Hinterland	Sunshine Coast	Sunshine Coast Regional
247	7,064			258	7,506		3144231	Fisher				Landsborough	Sunshine Coast Hinterland	Sunshine Coast	Sunshine Coast Regional
250				270			3144301	Fairfax	Wide Bay	250	270	Maroochy Hinterland	Sunshine Coast Hinterland	Sunshine Coast	Sunshine Coast Regional
283				293			3144302	Fairfax	Wide Bay	283	293	Maroochy Hinterland	Sunshine Coast Hinterland	Sunshine Coast	Sunshine Coast Regional
359				381			3144303	Fairfax	Wide Bay	359	381	Maroochy Hinterland	Sunshine Coast Hinterland	Sunshine Coast	Sunshine Coast Regional
206				226			3144304	Fairfax	Wide Bay	206	226	Maroochy Hinterland	Sunshine Coast Hinterland	Sunshine Coast	Sunshine Coast Regional
281				283			3144305	Fairfax	Wide Bay	281	283	Maroochy Hinterland	Sunshine Coast Hinterland	Sunshine Coast	Sunshine Coast Regional
204				204			3144306	Fairfax	Wide Bay	204	204	Maroochy Hinterland	Sunshine Coast Hinterland	Sunshine Coast	Sunshine Coast Regional
270				293			3144307	Fairfax	Wide Bay	270	293	Maroochy Hinterland	Sunshine Coast Hinterland	Sunshine Coast	Sunshine Coast Regional
163				167			3144308	Fairfax	Wide Bay	163	167	Maroochy Hinterland	Sunshine Coast Hinterland	Sunshine Coast	Sunshine Coast Regional
241				247			3144309	Fairfax	Wide Bay	241	247	Maroochy Hinterland	Sunshine Coast Hinterland	Sunshine Coast	Sunshine Coast Regional
285				292			3144310	Fairfax	Wide Bay	285	292	Maroochy Hinterland	Sunshine Coast Hinterland	Sunshine Coast	Sunshine Coast Regional
42				43			3144310	Fisher	Wide Bay	42	43	Maroochy Hinterland	Sunshine Coast Hinterland	Sunshine Coast	Sunshine Coast Regional
237				246			3144311	Fairfax	Wide Bay	237	246	Maroochy Hinterland	Sunshine Coast Hinterland	Sunshine Coast	Sunshine Coast Regional
0				0			3144312	Fairfax	Wide Bay	0	0	Maroochy Hinterland	Sunshine Coast Hinterland	Sunshine Coast	Sunshine Coast Regional
215				240			3144313	Fairfax	Wide Bay	215	240	Maroochy Hinterland	Sunshine Coast Hinterland	Sunshine Coast	Sunshine Coast Regional
217				241			3144314	Fairfax	Wide Bay	217	241	Maroochy Hinterland	Sunshine Coast Hinterland	Sunshine Coast	Sunshine Coast Regional
279				280			3144315	Fairfax	Wide Bay	279	280	Maroochy Hinterland	Sunshine Coast Hinterland	Sunshine Coast	Sunshine Coast Regional
194				212			3144316	Fairfax	Wide Bay	194	212	Maroochy Hinterland	Sunshine Coast Hinterland	Sunshine Coast	Sunshine Coast Regional
252				283			3144317	Fairfax	Wide Bay	252	283	Maroochy Hinterland	Sunshine Coast Hinterland	Sunshine Coast	Sunshine Coast Regional
187				203			3144318	Fairfax	Wide Bay	187	203	Maroochy Hinterland	Sunshine Coast Hinterland	Sunshine Coast	Sunshine Coast Regional
320				330			3144319	Fairfax	Wide Bay	320	330	Maroochy Hinterland	Sunshine Coast Hinterland	Sunshine Coast	Sunshine Coast Regional
327	4,812			331	5,065		3144320	Fairfax	Wide Bay	327	331	Maroochy Hinterland	Sunshine Coast Hinterland	Sunshine Coast	Sunshine Coast Regional
								Fairfax	Wide Bay	4,770	5,022				
								Fisher	Wide Bay	42	43				
110				110			3144401	Fairfax	Wide Bay	110	110	Palmwoods	Sunshine Coast Hinterland	Sunshine Coast	Sunshine Coast Regional
175				176			3144401	Fisher	Wide Bay	175	176	Palmwoods	Sunshine Coast Hinterland	Sunshine Coast	Sunshine Coast Regional
191				200			3144402	Fairfax	Wide Bay	191	200	Palmwoods	Sunshine Coast Hinterland	Sunshine Coast	Sunshine Coast Regional
226				229			3144403	Fairfax	Wide Bay	226	229	Palmwoods	Sunshine Coast Hinterland	Sunshine Coast	Sunshine Coast Regional
70				71			3144403	Fisher	Wide Bay	70	71	Palmwoods	Sunshine Coast Hinterland	Sunshine Coast	Sunshine Coast Regional
300				301			3144404	Fairfax	Wide Bay	300	301	Palmwoods	Sunshine Coast Hinterland	Sunshine Coast	Sunshine Coast Regional
387				428			3144405	Fisher	Wide Bay	387	428	Palmwoods	Sunshine Coast Hinterland	Sunshine Coast	Sunshine Coast Regional
171				174			3144406	Fisher	Wide Bay	171	174	Palmwoods	Sunshine Coast Hinterland	Sunshine Coast	Sunshine Coast Regional
303				304			3144407	Fisher	Wide Bay	303	304	Palmwoods	Sunshine Coast Hinterland	Sunshine Coast	Sunshine Coast Regional
316				325			3144408	Fisher	Wide Bay	316	325	Palmwoods	Sunshine Coast Hinterland	Sunshine Coast	Sunshine Coast Regional
287				306			3144409	Fisher	Wide Bay	287	306	Palmwoods	Sunshine Coast Hinterland	Sunshine Coast	Sunshine Coast Regional
281				291			3144410	Fisher	Wide Bay	281	291	Palmwoods	Sunshine Coast Hinterland	Sunshine Coast	Sunshine Coast Regional
271				306			3144411	Fisher	Wide Bay	271	306	Palmwoods	Sunshine Coast Hinterland	Sunshine Coast	Sunshine Coast Regional
59				63			3144412	Fairfax	Wide Bay	59	63	Palmwoods	Sunshine Coast Hinterland	Sunshine Coast	Sunshine Coast Regional



SA1	Current 6/1/17			Projected 27/9/21				SA1 7DIG CODE	Current CED	If Changed Proposed CED	Divided or T'ferred SA2's - Current	Divided or T'ferred SA2's - Projected	SA2_NAME_2011	SA3_NAME_2011	SA4_NAME_2011	LGA
	SA2	SA3	SA4	SA1	SA2	SA3	SA4									
264				282				3144412	Fisher	Wide Bay	264	282	Palmwoods	Sunshine Coast Hinterland	Sunshine Coast	Sunshine Coast Regional
237				253				3144413	Fairfax	Wide Bay	237	253	Palmwoods	Sunshine Coast Hinterland	Sunshine Coast	Sunshine Coast Regional
368				378				3144414	Fairfax	Wide Bay	368	378	Palmwoods	Sunshine Coast Hinterland	Sunshine Coast	Sunshine Coast Regional
11				12				3144415	Fairfax	Wide Bay	11	12	Palmwoods	Sunshine Coast Hinterland	Sunshine Coast	Sunshine Coast Regional
134				140				3144415	Fisher	Wide Bay	134	140	Palmwoods	Sunshine Coast Hinterland	Sunshine Coast	Sunshine Coast Regional
345				380				3144416	Fairfax	Wide Bay	345	380	Palmwoods	Sunshine Coast Hinterland	Sunshine Coast	Sunshine Coast Regional
1				1				3144417	Fairfax	Wide Bay	1	1	Palmwoods	Sunshine Coast Hinterland	Sunshine Coast	Sunshine Coast Regional
435				435				3144417	Fisher	Wide Bay	435	435	Palmwoods	Sunshine Coast Hinterland	Sunshine Coast	Sunshine Coast Regional
87				87				3144418	Fairfax	Wide Bay	87	87	Palmwoods	Sunshine Coast Hinterland	Sunshine Coast	Sunshine Coast Regional
95				95				3144418	Fisher	Wide Bay	95	95	Palmwoods	Sunshine Coast Hinterland	Sunshine Coast	Sunshine Coast Regional
101				110				3144419	Fairfax	Wide Bay	101	110	Palmwoods	Sunshine Coast Hinterland	Sunshine Coast	Sunshine Coast Regional
156				171				3144419	Fisher	Wide Bay	156	171	Palmwoods	Sunshine Coast Hinterland	Sunshine Coast	Sunshine Coast Regional
182				189				3144420	Fisher	Wide Bay	182	189	Palmwoods	Sunshine Coast Hinterland	Sunshine Coast	Sunshine Coast Regional
370				410				3144421	Fairfax	Wide Bay	370	410	Palmwoods	Sunshine Coast Hinterland	Sunshine Coast	Sunshine Coast Regional
300				301				3144422	Fairfax	Wide Bay	300	301	Palmwoods	Sunshine Coast Hinterland	Sunshine Coast	Sunshine Coast Regional
268				300				3144423	Fairfax	Wide Bay	268	300	Palmwoods	Sunshine Coast Hinterland	Sunshine Coast	Sunshine Coast Regional
297				298				3144424	Fairfax	Wide Bay	297	298	Palmwoods	Sunshine Coast Hinterland	Sunshine Coast	Sunshine Coast Regional
359				382				3144425	Fairfax	Wide Bay	359	382	Palmwoods	Sunshine Coast Hinterland	Sunshine Coast	Sunshine Coast Regional
245				251				3144426	Fairfax	Wide Bay	245	251	Palmwoods	Sunshine Coast Hinterland	Sunshine Coast	Sunshine Coast Regional
200				209				3144427	Fairfax	Wide Bay	200	209	Palmwoods	Sunshine Coast Hinterland	Sunshine Coast	Sunshine Coast Regional
134	7,736	36,123	248,286	138	8,106	37,938	261,044	3144428	Fairfax	Wide Bay	134	138	Palmwoods	Sunshine Coast Hinterland	Sunshine Coast	Sunshine Coast Regional
									Fairfax	Wide Bay	4,209	4,413				
									Fisher	Wide Bay	3,527	3,693				
223				231				3144501	Groom				Cambooya - Wyreema	Toowoomba	Toowoomba	Toowoomba Regional
417				452				3144502	Groom				Cambooya - Wyreema	Toowoomba	Toowoomba	Toowoomba Regional
260				259				3144503	Groom				Cambooya - Wyreema	Toowoomba	Toowoomba	Toowoomba Regional
205				219				3144504	Groom				Cambooya - Wyreema	Toowoomba	Toowoomba	Toowoomba Regional
678				754				3144505	Groom				Cambooya - Wyreema	Toowoomba	Toowoomba	Toowoomba Regional
251				272				3144506	Groom				Cambooya - Wyreema	Toowoomba	Toowoomba	Toowoomba Regional
757				810				3144507	Groom				Cambooya - Wyreema	Toowoomba	Toowoomba	Toowoomba Regional
532				604				3144508	Groom				Cambooya - Wyreema	Toowoomba	Toowoomba	Toowoomba Regional
191				209				3144509	Groom				Cambooya - Wyreema	Toowoomba	Toowoomba	Toowoomba Regional
261				287				3144510	Groom				Cambooya - Wyreema	Toowoomba	Toowoomba	Toowoomba Regional
250				263				3144511	Groom				Cambooya - Wyreema	Toowoomba	Toowoomba	Toowoomba Regional
191				202				3144512	Groom				Cambooya - Wyreema	Toowoomba	Toowoomba	Toowoomba Regional
224				238				3144513	Groom				Cambooya - Wyreema	Toowoomba	Toowoomba	Toowoomba Regional
201	4,641			208	5,008			3144514	Groom				Cambooya - Wyreema	Toowoomba	Toowoomba	Toowoomba Regional
287				310				3144601	Groom				Darling Heights	Toowoomba	Toowoomba	Toowoomba Regional
187				211				3144602	Groom				Darling Heights	Toowoomba	Toowoomba	Toowoomba Regional
311				323				3144603	Groom				Darling Heights	Toowoomba	Toowoomba	Toowoomba Regional
250				269				3144604	Groom				Darling Heights	Toowoomba	Toowoomba	Toowoomba Regional
339				400				3144605	Groom				Darling Heights	Toowoomba	Toowoomba	Toowoomba Regional
190				189				3144606	Groom				Darling Heights	Toowoomba	Toowoomba	Toowoomba Regional
229				249				3144607	Groom				Darling Heights	Toowoomba	Toowoomba	Toowoomba Regional
95				98				3144608	Groom				Darling Heights	Toowoomba	Toowoomba	Toowoomba Regional
39				41				3144609	Groom				Darling Heights	Toowoomba	Toowoomba	Toowoomba Regional
396				398				3144610	Groom				Darling Heights	Toowoomba	Toowoomba	Toowoomba Regional
380				454				3144611	Groom				Darling Heights	Toowoomba	Toowoomba	Toowoomba Regional
448				468				3144612	Groom				Darling Heights	Toowoomba	Toowoomba	Toowoomba Regional
411				455				3144613	Groom				Darling Heights	Toowoomba	Toowoomba	Toowoomba Regional
354				380				3144614	Groom				Darling Heights	Toowoomba	Toowoomba	Toowoomba Regional
322				364				3144615	Groom				Darling Heights	Toowoomba	Toowoomba	Toowoomba Regional
180				198				3144616	Groom				Darling Heights	Toowoomba	Toowoomba	Toowoomba Regional
197				238				3144617	Groom				Darling Heights	Toowoomba	Toowoomba	Toowoomba Regional
220				240				3144618	Groom				Darling Heights	Toowoomba	Toowoomba	Toowoomba Regional
395				396				3144619	Groom				Darling Heights	Toowoomba	Toowoomba	Toowoomba Regional
182				189				3144620	Groom				Darling Heights	Toowoomba	Toowoomba	Toowoomba Regional
356				361				3144621	Groom				Darling Heights	Toowoomba	Toowoomba	Toowoomba Regional
210				251				3144622	Groom				Darling Heights	Toowoomba	Toowoomba	Toowoomba Regional
323				357				3144623	Groom				Darling Heights	Toowoomba	Toowoomba	Toowoomba Regional
320				320				3144624	Groom				Darling Heights	Toowoomba	Toowoomba	Toowoomba Regional
164				172				3144625	Groom				Darling Heights	Toowoomba	Toowoomba	Toowoomba Regional
320				331				3144626	Groom				Darling Heights	Toowoomba	Toowoomba	Toowoomba Regional
387				400				3144627	Groom				Darling Heights	Toowoomba	Toowoomba	Toowoomba Regional
323				382				3144628	Groom				Darling Heights	Toowoomba	Toowoomba	Toowoomba Regional
230	8,045			260	8,704			3144629	Groom				Darling Heights	Toowoomba	Toowoomba	Toowoomba Regional
174				187				3144701	Groom				Drayton - Harristown	Toowoomba	Toowoomba	Toowoomba Regional
510				624				3144702	Groom				Drayton - Harristown	Toowoomba	Toowoomba	Toowoomba Regional
270				292				3144703	Groom				Drayton - Harristown	Toowoomba	Toowoomba	Toowoomba Regional
455				456				3144704	Groom				Drayton - Harristown	Toowoomba	Toowoomba	Toowoomba Regional
321				351				3144705	Groom				Drayton - Harristown	Toowoomba	Toowoomba	Toowoomba Regional
342				385				3144706	Groom				Drayton - Harristown	Toowoomba	Toowoomba	Toowoomba Regional
202				204				3144707	Groom				Drayton - Harristown	Toowoomba	Toowoomba	Toowoomba Regional
196				218				3144708	Groom				Drayton - Harristown	Toowoomba	Toowoomba	Toowoomba Regional
352				377				3144709	Groom				Drayton - Harristown	Toowoomba	Toowoomba	Toowoomba Regional
377				375				3144710	Groom				Drayton - Harristown	Toowoomba	Toowoomba	Toowoomba Regional
464				522				3144711	Groom				Drayton - Harristown	Toowoomba	Toowoomba	Toowoomba Regional
401				419				3144712	Groom				Drayton - Harristown	Toowoomba	Toowoomba	Toowoomba Regional
219				219				3144713	Groom				Drayton - Harristown	Toowoomba	Toowoomba	Toowoomba Regional
323				360				3144714	Groom				Drayton - Harristown	Toowoomba	Toowoomba	Toowoomba Regional

SA1	Current 6/1/17			Projected 27/9/21				SA1 7DIG CODE	Current CED	If Changed Proposed CED	Divided or T'ferred SA2's - Current	Divided or T'ferred SA2's - Projected	SA2_NAME_2011	SA3_NAME_2011	SA4_NAME_2011	LGA
	SA2	SA3	SA4	SA1	SA2	SA3	SA4									
314				319				3144715	Groom				Drayton - Harristown	Toowoomba	Toowoomba	Toowoomba Regional
221				222				3144716	Groom				Drayton - Harristown	Toowoomba	Toowoomba	Toowoomba Regional
213				234				3144717	Groom				Drayton - Harristown	Toowoomba	Toowoomba	Toowoomba Regional
360				374				3144718	Groom				Drayton - Harristown	Toowoomba	Toowoomba	Toowoomba Regional
258				259				3144719	Groom				Drayton - Harristown	Toowoomba	Toowoomba	Toowoomba Regional
460				470				3144720	Groom				Drayton - Harristown	Toowoomba	Toowoomba	Toowoomba Regional
336				354				3144721	Groom				Drayton - Harristown	Toowoomba	Toowoomba	Toowoomba Regional
343	7,111			354	7,575			3144722	Groom				Drayton - Harristown	Toowoomba	Toowoomba	Toowoomba Regional
231				262				3144801	Wright	Groom	231	262	Gatton	Toowoomba	Toowoomba	Lockyer Valley Regional
323				346				3144802	Wright	Groom	323	346	Gatton	Toowoomba	Toowoomba	Lockyer Valley Regional
195				197				3144803	Wright	Groom	195	197	Gatton	Toowoomba	Toowoomba	Lockyer Valley Regional
28				28				3144804	Wright	Groom	28	28	Gatton	Toowoomba	Toowoomba	Lockyer Valley Regional
193				192				3144805	Wright	Groom	193	192	Gatton	Toowoomba	Toowoomba	Lockyer Valley Regional
119				119				3144806	Wright	Groom	119	119	Gatton	Toowoomba	Toowoomba	Lockyer Valley Regional
292				288				3144807	Wright	Groom	292	288	Gatton	Toowoomba	Toowoomba	Lockyer Valley Regional
146				154				3144808	Wright	Groom	146	154	Gatton	Toowoomba	Toowoomba	Lockyer Valley Regional
264				283				3144809	Wright	Groom	264	283	Gatton	Toowoomba	Toowoomba	Lockyer Valley Regional
262				283				3144810	Wright	Groom	262	283	Gatton	Toowoomba	Toowoomba	Lockyer Valley Regional
151				155				3144811	Wright	Groom	151	155	Gatton	Toowoomba	Toowoomba	Lockyer Valley Regional
248				243				3144812	Wright	Groom	248	243	Gatton	Toowoomba	Toowoomba	Lockyer Valley Regional
140				150				3144813	Wright	Groom	140	150	Gatton	Toowoomba	Toowoomba	Lockyer Valley Regional
202				224				3144814	Wright	Groom	202	224	Gatton	Toowoomba	Toowoomba	Lockyer Valley Regional
165				172				3144815	Wright	Groom	165	172	Gatton	Toowoomba	Toowoomba	Lockyer Valley Regional
294				322				3144816	Wright	Groom	294	322	Gatton	Toowoomba	Toowoomba	Lockyer Valley Regional
583				636				3144817	Wright	Groom	583	636	Gatton	Toowoomba	Toowoomba	Lockyer Valley Regional
230	4,066			246	4,300			3144818	Wright	Groom	230	246	Gatton	Toowoomba	Toowoomba	Lockyer Valley Regional
									Wright	Groom	4,066	4,300				
202				211				3144901	Groom				Gowrie (Qld)	Toowoomba	Toowoomba	Toowoomba Regional
205				211				3144902	Groom				Gowrie (Qld)	Toowoomba	Toowoomba	Toowoomba Regional
378				422				3144903	Groom				Gowrie (Qld)	Toowoomba	Toowoomba	Toowoomba Regional
296				314				3144904	Groom				Gowrie (Qld)	Toowoomba	Toowoomba	Toowoomba Regional
304				313				3144905	Groom				Gowrie (Qld)	Toowoomba	Toowoomba	Toowoomba Regional
217				228				3144906	Groom				Gowrie (Qld)	Toowoomba	Toowoomba	Toowoomba Regional
336				363				3144907	Groom				Gowrie (Qld)	Toowoomba	Toowoomba	Toowoomba Regional
266				292				3144908	Groom				Gowrie (Qld)	Toowoomba	Toowoomba	Toowoomba Regional
407				448				3144909	Groom				Gowrie (Qld)	Toowoomba	Toowoomba	Toowoomba Regional
280				317				3144910	Groom				Gowrie (Qld)	Toowoomba	Toowoomba	Toowoomba Regional
152				160				3144911	Groom				Gowrie (Qld)	Toowoomba	Toowoomba	Toowoomba Regional
290				292				3144912	Groom				Gowrie (Qld)	Toowoomba	Toowoomba	Toowoomba Regional
155				160				3144913	Groom				Gowrie (Qld)	Toowoomba	Toowoomba	Toowoomba Regional
799	4,287			885	4,616			3144914	Groom				Gowrie (Qld)	Toowoomba	Toowoomba	Toowoomba Regional
199				218				3145001	Groom				Highfields	Toowoomba	Toowoomba	Toowoomba Regional
221				233				3145002	Groom				Highfields	Toowoomba	Toowoomba	Toowoomba Regional
614				673				3145003	Groom				Highfields	Toowoomba	Toowoomba	Toowoomba Regional
415				441				3145004	Groom				Highfields	Toowoomba	Toowoomba	Toowoomba Regional
438				466				3145005	Groom				Highfields	Toowoomba	Toowoomba	Toowoomba Regional
245				273				3145006	Groom				Highfields	Toowoomba	Toowoomba	Toowoomba Regional
656				703				3145007	Groom				Highfields	Toowoomba	Toowoomba	Toowoomba Regional
336				382				3145008	Groom				Highfields	Toowoomba	Toowoomba	Toowoomba Regional
182				195				3145009	Groom				Highfields	Toowoomba	Toowoomba	Toowoomba Regional
329				366				3145010	Groom				Highfields	Toowoomba	Toowoomba	Toowoomba Regional
393				426				3145011	Groom				Highfields	Toowoomba	Toowoomba	Toowoomba Regional
152				162				3145012	Groom				Highfields	Toowoomba	Toowoomba	Toowoomba Regional
358				376				3145013	Groom				Highfields	Toowoomba	Toowoomba	Toowoomba Regional
282				301				3145014	Groom				Highfields	Toowoomba	Toowoomba	Toowoomba Regional
234				254				3145015	Groom				Highfields	Toowoomba	Toowoomba	Toowoomba Regional
407				443				3145016	Groom				Highfields	Toowoomba	Toowoomba	Toowoomba Regional
266				298				3145017	Groom				Highfields	Toowoomba	Toowoomba	Toowoomba Regional
215				227				3145018	Groom				Highfields	Toowoomba	Toowoomba	Toowoomba Regional
322				348				3145019	Groom				Highfields	Toowoomba	Toowoomba	Toowoomba Regional
197				206				3145020	Groom				Highfields	Toowoomba	Toowoomba	Toowoomba Regional
323				370				3145021	Groom				Highfields	Toowoomba	Toowoomba	Toowoomba Regional
920				941				3145022	Groom				Highfields	Toowoomba	Toowoomba	Toowoomba Regional
209				225				3145023	Groom				Highfields	Toowoomba	Toowoomba	Toowoomba Regional
300				337				3145024	Groom				Highfields	Toowoomba	Toowoomba	Toowoomba Regional
356				382				3145025	Groom				Highfields	Toowoomba	Toowoomba	Toowoomba Regional
275				300				3145026	Groom				Highfields	Toowoomba	Toowoomba	Toowoomba Regional
470	9,314			521	10,067			3145027	Groom				Highfields	Toowoomba	Toowoomba	Toowoomba Regional
172				189				3145101	Wright	Groom	172	189	Lockyer Valley - West	Toowoomba	Toowoomba	Lockyer Valley Regional
137				146				3145102	Wright	Groom	137	146	Lockyer Valley - West	Toowoomba	Toowoomba	Lockyer Valley Regional
243				257				3145103	Wright	Groom	243	257	Lockyer Valley - West	Toowoomba	Toowoomba	Lockyer Valley Regional
167				184				3145104	Wright	Groom	167	184	Lockyer Valley - West	Toowoomba	Toowoomba	Lockyer Valley Regional
203				216				3145105	Wright	Groom	203	216	Lockyer Valley - West	Toowoomba	Toowoomba	Lockyer Valley Regional
329				360				3145106	Wright	Groom	329	360	Lockyer Valley - West	Toowoomba	Toowoomba	Lockyer Valley Regional
147				152				3145107	Wright	Groom	147	152	Lockyer Valley - West	Toowoomba	Toowoomba	Lockyer Valley Regional
212				226				3145108	Wright	Groom	212	226	Lockyer Valley - West	Toowoomba	Toowoomba	Lockyer Valley Regional
404				448				3145109	Wright	Groom	404	448	Lockyer Valley - West	Toowoomba	Toowoomba	Lockyer Valley Regional
144				144				3145110	Wright	Groom	144	144	Lockyer Valley - West	Toowoomba	Toowoomba	Lockyer Valley Regional
238				245				3145111	Wright	Groom	238	245	Lockyer Valley - West	Toowoomba	Toowoomba	Lockyer Valley Regional
155				156				3145112	Wright	Groom	155	156	Lockyer Valley - West	Toowoomba	Toowoomba	Lockyer Valley Regional



Current 6/1/17				Projected 27/9/21				SA1 7DIG CODE	Current CED	If Changed Proposed CED	Divided or T'ferred SA2's - Current	Divided or T'ferred SA2's - Projected	SA2_NAME_2011	SA3_NAME_2011	SA4_NAME_2011	LGA
SA1	SA2	SA3	SA4	SA1	SA2	SA3	SA4									
214				232				3145113 Wright	Groom		214	232	Lockyer Valley - West	Toowoomba	Toowoomba	Lockyer Valley Regional
326				336				3145114 Wright	Groom		326	336	Lockyer Valley - West	Toowoomba	Toowoomba	Lockyer Valley Regional
251				284				3145115 Wright	Groom		251	284	Lockyer Valley - West	Toowoomba	Toowoomba	Lockyer Valley Regional
246				256				3145116 Wright	Groom		246	256	Lockyer Valley - West	Toowoomba	Toowoomba	Lockyer Valley Regional
365				400				3145117 Wright	Groom		365	400	Lockyer Valley - West	Toowoomba	Toowoomba	Lockyer Valley Regional
167				173				3145118 Wright	Groom		167	173	Lockyer Valley - West	Toowoomba	Toowoomba	Lockyer Valley Regional
111				115				3145119 Wright	Groom		111	115	Lockyer Valley - West	Toowoomba	Toowoomba	Lockyer Valley Regional
296				310				3145120 Wright	Groom		296	310	Lockyer Valley - West	Toowoomba	Toowoomba	Lockyer Valley Regional
287				310				3145121 Wright	Groom		287	310	Lockyer Valley - West	Toowoomba	Toowoomba	Lockyer Valley Regional
375				409				3145122 Wright	Groom		375	409	Lockyer Valley - West	Toowoomba	Toowoomba	Lockyer Valley Regional
206				225				3145123 Wright	Groom		206	225	Lockyer Valley - West	Toowoomba	Toowoomba	Lockyer Valley Regional
215				226				3145124 Wright	Groom		215	226	Lockyer Valley - West	Toowoomba	Toowoomba	Lockyer Valley Regional
230				249				3145125 Wright	Groom		230	249	Lockyer Valley - West	Toowoomba	Toowoomba	Lockyer Valley Regional
174				183				3145126 Wright	Groom		174	183	Lockyer Valley - West	Toowoomba	Toowoomba	Lockyer Valley Regional
426				445				3145127 Wright	Groom		426	445	Lockyer Valley - West	Toowoomba	Toowoomba	Lockyer Valley Regional
146				150				3145128 Wright	Groom		146	150	Lockyer Valley - West	Toowoomba	Toowoomba	Lockyer Valley Regional
151				153				3145129 Wright	Groom		151	153	Lockyer Valley - West	Toowoomba	Toowoomba	Lockyer Valley Regional
207				214				3145130 Wright	Groom		207	214	Lockyer Valley - West	Toowoomba	Toowoomba	Lockyer Valley Regional
127				134				3145131 Wright	Groom		127	134	Lockyer Valley - West	Toowoomba	Toowoomba	Lockyer Valley Regional
558				637				3145132 Wright	Groom		558	637	Lockyer Valley - West	Toowoomba	Toowoomba	Lockyer Valley Regional
228	7,857			253	8,417			3145133 Wright	Groom		228	253	Lockyer Valley - West	Toowoomba	Toowoomba	Lockyer Valley Regional
								Wright	Groom		7,857	8,417				
273				272				3145201 Groom					Middle Ridge	Toowoomba	Toowoomba	Toowoomba Regional
933				1,045				3145202 Groom					Middle Ridge	Toowoomba	Toowoomba	Toowoomba Regional
272				286				3145203 Groom					Middle Ridge	Toowoomba	Toowoomba	Toowoomba Regional
222				223				3145204 Groom					Middle Ridge	Toowoomba	Toowoomba	Toowoomba Regional
235				240				3145205 Groom					Middle Ridge	Toowoomba	Toowoomba	Toowoomba Regional
339				360				3145206 Groom					Middle Ridge	Toowoomba	Toowoomba	Toowoomba Regional
380				402				3145207 Groom					Middle Ridge	Toowoomba	Toowoomba	Toowoomba Regional
271				267				3145208 Groom					Middle Ridge	Toowoomba	Toowoomba	Toowoomba Regional
286				282				3145209 Groom					Middle Ridge	Toowoomba	Toowoomba	Toowoomba Regional
167				163				3145210 Groom					Middle Ridge	Toowoomba	Toowoomba	Toowoomba Regional
207				206				3145211 Groom					Middle Ridge	Toowoomba	Toowoomba	Toowoomba Regional
271				270				3145212 Groom					Middle Ridge	Toowoomba	Toowoomba	Toowoomba Regional
245				264				3145213 Groom					Middle Ridge	Toowoomba	Toowoomba	Toowoomba Regional
288				301				3145214 Groom					Middle Ridge	Toowoomba	Toowoomba	Toowoomba Regional
253				262				3145215 Groom					Middle Ridge	Toowoomba	Toowoomba	Toowoomba Regional
261	4,903			260	5,103			3145216 Groom					Middle Ridge	Toowoomba	Toowoomba	Toowoomba Regional
201				228				3145301 Groom					Newtown (Qld)	Toowoomba	Toowoomba	Toowoomba Regional
265				276				3145302 Groom					Newtown (Qld)	Toowoomba	Toowoomba	Toowoomba Regional
368				358				3145303 Groom					Newtown (Qld)	Toowoomba	Toowoomba	Toowoomba Regional
233				229				3145304 Groom					Newtown (Qld)	Toowoomba	Toowoomba	Toowoomba Regional
271				265				3145305 Groom					Newtown (Qld)	Toowoomba	Toowoomba	Toowoomba Regional
326				321				3145306 Groom					Newtown (Qld)	Toowoomba	Toowoomba	Toowoomba Regional
174				169				3145307 Groom					Newtown (Qld)	Toowoomba	Toowoomba	Toowoomba Regional
254				246				3145308 Groom					Newtown (Qld)	Toowoomba	Toowoomba	Toowoomba Regional
287				284				3145309 Groom					Newtown (Qld)	Toowoomba	Toowoomba	Toowoomba Regional
295				326				3145310 Groom					Newtown (Qld)	Toowoomba	Toowoomba	Toowoomba Regional
214				211				3145311 Groom					Newtown (Qld)	Toowoomba	Toowoomba	Toowoomba Regional
247				299				3145312 Groom					Newtown (Qld)	Toowoomba	Toowoomba	Toowoomba Regional
261				301				3145313 Groom					Newtown (Qld)	Toowoomba	Toowoomba	Toowoomba Regional
171				168				3145314 Groom					Newtown (Qld)	Toowoomba	Toowoomba	Toowoomba Regional
253				247				3145315 Groom					Newtown (Qld)	Toowoomba	Toowoomba	Toowoomba Regional
402				401				3145316 Groom					Newtown (Qld)	Toowoomba	Toowoomba	Toowoomba Regional
398				494				3145317 Groom					Newtown (Qld)	Toowoomba	Toowoomba	Toowoomba Regional
261				256				3145318 Groom					Newtown (Qld)	Toowoomba	Toowoomba	Toowoomba Regional
193				206				3145319 Groom					Newtown (Qld)	Toowoomba	Toowoomba	Toowoomba Regional
411				435				3145320 Groom					Newtown (Qld)	Toowoomba	Toowoomba	Toowoomba Regional
302				308				3145321 Groom					Newtown (Qld)	Toowoomba	Toowoomba	Toowoomba Regional
216				215				3145322 Groom					Newtown (Qld)	Toowoomba	Toowoomba	Toowoomba Regional
278				334				3145323 Groom					Newtown (Qld)	Toowoomba	Toowoomba	Toowoomba Regional
281				335				3145324 Groom					Newtown (Qld)	Toowoomba	Toowoomba	Toowoomba Regional
191	6,753			232	7,144			3145325 Groom					Newtown (Qld)	Toowoomba	Toowoomba	Toowoomba Regional
189				229				3145401 Groom					North Toowoomba - Harlaxton	Toowoomba	Toowoomba	Toowoomba Regional
140				139				3145402 Groom					North Toowoomba - Harlaxton	Toowoomba	Toowoomba	Toowoomba Regional
139				144				3145403 Groom					North Toowoomba - Harlaxton	Toowoomba	Toowoomba	Toowoomba Regional
273				271				3145404 Groom					North Toowoomba - Harlaxton	Toowoomba	Toowoomba	Toowoomba Regional
405				401				3145405 Groom					North Toowoomba - Harlaxton	Toowoomba	Toowoomba	Toowoomba Regional
318				317				3145406 Groom					North Toowoomba - Harlaxton	Toowoomba	Toowoomba	Toowoomba Regional
361				361				3145407 Groom					North Toowoomba - Harlaxton	Toowoomba	Toowoomba	Toowoomba Regional
392				484				3145408 Groom					North Toowoomba - Harlaxton	Toowoomba	Toowoomba	Toowoomba Regional
352				352				3145409 Groom					North Toowoomba - Harlaxton	Toowoomba	Toowoomba	Toowoomba Regional
314				321				3145410 Groom					North Toowoomba - Harlaxton	Toowoomba	Toowoomba	Toowoomba Regional
268				275				3145411 Groom					North Toowoomba - Harlaxton	Toowoomba	Toowoomba	Toowoomba Regional
244				292				3145412 Groom					North Toowoomba - Harlaxton	Toowoomba	Toowoomba	Toowoomba Regional
271				357				3145413 Groom					North Toowoomba - Harlaxton	Toowoomba	Toowoomba	Toowoomba Regional
187				184				3145414 Groom					North Toowoomba - Harlaxton	Toowoomba	Toowoomba	Toowoomba Regional
130	3,983			130	4,257			3145415 Groom					North Toowoomba - Harlaxton	Toowoomba	Toowoomba	Toowoomba Regional
337				342				3145501 Groom					Rangeville	Toowoomba	Toowoomba	Toowoomba Regional
428				476				3145502 Groom					Rangeville	Toowoomba	Toowoomba	Toowoomba Regional



SA1	Current 6/1/17			Projected 27/9/21				SA1 7DIG CODE	Current CED	If Changed Proposed CED	Divided or T'ferred SA2's - Current	Divided or T'ferred SA2's - Projected	SA2_NAME_2011	SA3_NAME_2011	SA4_NAME_2011	LGA
	SA2	SA3	SA4	SA1	SA2	SA3	SA4									
178				182				3145503	Groom				Rangeville	Toowoomba	Toowoomba	Toowoomba Regional
243				257				3145504	Groom				Rangeville	Toowoomba	Toowoomba	Toowoomba Regional
271				301				3145505	Groom				Rangeville	Toowoomba	Toowoomba	Toowoomba Regional
245				259				3145506	Groom				Rangeville	Toowoomba	Toowoomba	Toowoomba Regional
376				384				3145507	Groom				Rangeville	Toowoomba	Toowoomba	Toowoomba Regional
181				205				3145508	Groom				Rangeville	Toowoomba	Toowoomba	Toowoomba Regional
307				312				3145509	Groom				Rangeville	Toowoomba	Toowoomba	Toowoomba Regional
414				436				3145510	Groom				Rangeville	Toowoomba	Toowoomba	Toowoomba Regional
195				199				3145511	Groom				Rangeville	Toowoomba	Toowoomba	Toowoomba Regional
362				383				3145512	Groom				Rangeville	Toowoomba	Toowoomba	Toowoomba Regional
262				268				3145513	Groom				Rangeville	Toowoomba	Toowoomba	Toowoomba Regional
213				224				3145514	Groom				Rangeville	Toowoomba	Toowoomba	Toowoomba Regional
194				198				3145515	Groom				Rangeville	Toowoomba	Toowoomba	Toowoomba Regional
265				297				3145516	Groom				Rangeville	Toowoomba	Toowoomba	Toowoomba Regional
228				248				3145517	Groom				Rangeville	Toowoomba	Toowoomba	Toowoomba Regional
314				325				3145518	Groom				Rangeville	Toowoomba	Toowoomba	Toowoomba Regional
238				248				3145519	Groom				Rangeville	Toowoomba	Toowoomba	Toowoomba Regional
335				342				3145520	Groom				Rangeville	Toowoomba	Toowoomba	Toowoomba Regional
17				17				3145521	Groom				Rangeville	Toowoomba	Toowoomba	Toowoomba Regional
227				240				3145522	Groom				Rangeville	Toowoomba	Toowoomba	Toowoomba Regional
209	6,039			214	6,357			3145523	Groom				Rangeville	Toowoomba	Toowoomba	Toowoomba Regional
283				303				3145601	Groom				Toowoomba - Central	Toowoomba	Toowoomba	Toowoomba Regional
272				296				3145602	Groom				Toowoomba - Central	Toowoomba	Toowoomba	Toowoomba Regional
228				226				3145603	Groom				Toowoomba - Central	Toowoomba	Toowoomba	Toowoomba Regional
299				322				3145604	Groom				Toowoomba - Central	Toowoomba	Toowoomba	Toowoomba Regional
108				122				3145605	Groom				Toowoomba - Central	Toowoomba	Toowoomba	Toowoomba Regional
231				228				3145606	Groom				Toowoomba - Central	Toowoomba	Toowoomba	Toowoomba Regional
317				315				3145607	Groom				Toowoomba - Central	Toowoomba	Toowoomba	Toowoomba Regional
236				295				3145608	Groom				Toowoomba - Central	Toowoomba	Toowoomba	Toowoomba Regional
302				328				3145609	Groom				Toowoomba - Central	Toowoomba	Toowoomba	Toowoomba Regional
258				324				3145610	Groom				Toowoomba - Central	Toowoomba	Toowoomba	Toowoomba Regional
322				379				3145611	Groom				Toowoomba - Central	Toowoomba	Toowoomba	Toowoomba Regional
200				203				3145612	Groom				Toowoomba - Central	Toowoomba	Toowoomba	Toowoomba Regional
216				220				3145613	Groom				Toowoomba - Central	Toowoomba	Toowoomba	Toowoomba Regional
239				286				3145614	Groom				Toowoomba - Central	Toowoomba	Toowoomba	Toowoomba Regional
196				195				3145615	Groom				Toowoomba - Central	Toowoomba	Toowoomba	Toowoomba Regional
200				209				3145616	Groom				Toowoomba - Central	Toowoomba	Toowoomba	Toowoomba Regional
202				199				3145617	Groom				Toowoomba - Central	Toowoomba	Toowoomba	Toowoomba Regional
376				373				3145618	Groom				Toowoomba - Central	Toowoomba	Toowoomba	Toowoomba Regional
273				295				3145619	Groom				Toowoomba - Central	Toowoomba	Toowoomba	Toowoomba Regional
277				303				3145620	Groom				Toowoomba - Central	Toowoomba	Toowoomba	Toowoomba Regional
217				215				3145621	Groom				Toowoomba - Central	Toowoomba	Toowoomba	Toowoomba Regional
388				403				3145622	Groom				Toowoomba - Central	Toowoomba	Toowoomba	Toowoomba Regional
283				331				3145623	Groom				Toowoomba - Central	Toowoomba	Toowoomba	Toowoomba Regional
368				371				3145624	Groom				Toowoomba - Central	Toowoomba	Toowoomba	Toowoomba Regional
330				321				3145625	Groom				Toowoomba - Central	Toowoomba	Toowoomba	Toowoomba Regional
237				307				3145626	Groom				Toowoomba - Central	Toowoomba	Toowoomba	Toowoomba Regional
196				197				3145627	Groom				Toowoomba - Central	Toowoomba	Toowoomba	Toowoomba Regional
273				270				3145628	Groom				Toowoomba - Central	Toowoomba	Toowoomba	Toowoomba Regional
287				283				3145629	Groom				Toowoomba - Central	Toowoomba	Toowoomba	Toowoomba Regional
268				266				3145630	Groom				Toowoomba - Central	Toowoomba	Toowoomba	Toowoomba Regional
178				176				3145631	Groom				Toowoomba - Central	Toowoomba	Toowoomba	Toowoomba Regional
220				218				3145632	Groom				Toowoomba - Central	Toowoomba	Toowoomba	Toowoomba Regional
267				287				3145633	Groom				Toowoomba - Central	Toowoomba	Toowoomba	Toowoomba Regional
302				295				3145634	Groom				Toowoomba - Central	Toowoomba	Toowoomba	Toowoomba Regional
246				242				3145635	Groom				Toowoomba - Central	Toowoomba	Toowoomba	Toowoomba Regional
87				86				3145636	Groom				Toowoomba - Central	Toowoomba	Toowoomba	Toowoomba Regional
101	9,283			98	9,787			3145637	Groom				Toowoomba - Central	Toowoomba	Toowoomba	Toowoomba Regional
413				455				3145701	Groom				Toowoomba - East	Toowoomba	Toowoomba	Toowoomba Regional
338				376				3145702	Groom				Toowoomba - East	Toowoomba	Toowoomba	Toowoomba Regional
229				249				3145703	Groom				Toowoomba - East	Toowoomba	Toowoomba	Toowoomba Regional
224				256				3145704	Groom				Toowoomba - East	Toowoomba	Toowoomba	Toowoomba Regional
285				286				3145705	Groom				Toowoomba - East	Toowoomba	Toowoomba	Toowoomba Regional
295				325				3145706	Groom				Toowoomba - East	Toowoomba	Toowoomba	Toowoomba Regional
156				170				3145707	Groom				Toowoomba - East	Toowoomba	Toowoomba	Toowoomba Regional
253				272				3145708	Groom				Toowoomba - East	Toowoomba	Toowoomba	Toowoomba Regional
208				218				3145709	Groom				Toowoomba - East	Toowoomba	Toowoomba	Toowoomba Regional
266				308				3145710	Groom				Toowoomba - East	Toowoomba	Toowoomba	Toowoomba Regional
144				153				3145711	Groom				Toowoomba - East	Toowoomba	Toowoomba	Toowoomba Regional
289				313				3145712	Groom				Toowoomba - East	Toowoomba	Toowoomba	Toowoomba Regional
286				283				3145713	Groom				Toowoomba - East	Toowoomba	Toowoomba	Toowoomba Regional
225				233				3145714	Groom				Toowoomba - East	Toowoomba	Toowoomba	Toowoomba Regional
93				92				3145715	Groom				Toowoomba - East	Toowoomba	Toowoomba	Toowoomba Regional
228				226				3145716	Groom				Toowoomba - East	Toowoomba	Toowoomba	Toowoomba Regional
248				260				3145717	Groom				Toowoomba - East	Toowoomba	Toowoomba	Toowoomba Regional
302				309				3145718	Groom				Toowoomba - East	Toowoomba	Toowoomba	Toowoomba Regional
240				251				3145719	Groom				Toowoomba - East	Toowoomba	Toowoomba	Toowoomba Regional
236				239				3145720	Groom				Toowoomba - East	Toowoomba	Toowoomba	Toowoomba Regional
203				203				3145721	Groom				Toowoomba - East	Toowoomba	Toowoomba	Toowoomba Regional
374				370				3145722	Groom				Toowoomba - East	Toowoomba	Toowoomba	Toowoomba Regional

SA1	Current 6/1/17			Projected 27/9/21				SA1 7DIG CODE	Current CED	If Changed Proposed CED	Divided or T'ferred SA2's - Current	Divided or T'ferred SA2's - Projected	SA2_NAME_2011	SA3_NAME_2011	SA4_NAME_2011	LGA
	SA2	SA3	SA4	SA1	SA2	SA3	SA4									
324				332				3145723	Groom				Toowoomba - East	Toowoomba	Toowoomba	Toowoomba Regional
213				231				3145724	Groom				Toowoomba - East	Toowoomba	Toowoomba	Toowoomba Regional
424				422				3145725	Groom				Toowoomba - East	Toowoomba	Toowoomba	Toowoomba Regional
17				17				3145726	Groom				Toowoomba - East	Toowoomba	Toowoomba	Toowoomba Regional
289				288				3145727	Groom				Toowoomba - East	Toowoomba	Toowoomba	Toowoomba Regional
80	6,882			80	7,217			3145728	Groom				Toowoomba - East	Toowoomba	Toowoomba	Toowoomba Regional
233				252				3145801	Groom				Toowoomba - West	Toowoomba	Toowoomba	Toowoomba Regional
508				528				3145802	Groom				Toowoomba - West	Toowoomba	Toowoomba	Toowoomba Regional
125				131				3145803	Groom				Toowoomba - West	Toowoomba	Toowoomba	Toowoomba Regional
207				234				3145804	Groom				Toowoomba - West	Toowoomba	Toowoomba	Toowoomba Regional
312				315				3145805	Groom				Toowoomba - West	Toowoomba	Toowoomba	Toowoomba Regional
468				487				3145806	Groom				Toowoomba - West	Toowoomba	Toowoomba	Toowoomba Regional
625				703				3145807	Groom				Toowoomba - West	Toowoomba	Toowoomba	Toowoomba Regional
313				324				3145808	Groom				Toowoomba - West	Toowoomba	Toowoomba	Toowoomba Regional
279				290				3145809	Groom				Toowoomba - West	Toowoomba	Toowoomba	Toowoomba Regional
319				363				3145810	Groom				Toowoomba - West	Toowoomba	Toowoomba	Toowoomba Regional
424				480				3145811	Groom				Toowoomba - West	Toowoomba	Toowoomba	Toowoomba Regional
729				789				3145812	Groom				Toowoomba - West	Toowoomba	Toowoomba	Toowoomba Regional
208				234				3145813	Groom				Toowoomba - West	Toowoomba	Toowoomba	Toowoomba Regional
533				556				3145814	Groom				Toowoomba - West	Toowoomba	Toowoomba	Toowoomba Regional
690				765				3145815	Groom				Toowoomba - West	Toowoomba	Toowoomba	Toowoomba Regional
396				419				3145816	Groom				Toowoomba - West	Toowoomba	Toowoomba	Toowoomba Regional
203				211				3145817	Groom				Toowoomba - West	Toowoomba	Toowoomba	Toowoomba Regional
173				187				3145818	Groom				Toowoomba - West	Toowoomba	Toowoomba	Toowoomba Regional
293				313				3145819	Groom				Toowoomba - West	Toowoomba	Toowoomba	Toowoomba Regional
210				221				3145820	Groom				Toowoomba - West	Toowoomba	Toowoomba	Toowoomba Regional
140				147				3145821	Groom				Toowoomba - West	Toowoomba	Toowoomba	Toowoomba Regional
249				284				3145822	Groom				Toowoomba - West	Toowoomba	Toowoomba	Toowoomba Regional
233				246				3145823	Groom				Toowoomba - West	Toowoomba	Toowoomba	Toowoomba Regional
539				609				3145824	Groom				Toowoomba - West	Toowoomba	Toowoomba	Toowoomba Regional
184				188				3145825	Groom				Toowoomba - West	Toowoomba	Toowoomba	Toowoomba Regional
189				193				3145826	Groom				Toowoomba - West	Toowoomba	Toowoomba	Toowoomba Regional
4	8,786			4	9,473			3145827	Groom				Toowoomba - West	Toowoomba	Toowoomba	Toowoomba Regional
188				202				3145901	Groom				Wilsonton	Toowoomba	Toowoomba	Toowoomba Regional
191				188				3145902	Groom				Wilsonton	Toowoomba	Toowoomba	Toowoomba Regional
169				167				3145903	Groom				Wilsonton	Toowoomba	Toowoomba	Toowoomba Regional
208				207				3145904	Groom				Wilsonton	Toowoomba	Toowoomba	Toowoomba Regional
254				252				3145905	Groom				Wilsonton	Toowoomba	Toowoomba	Toowoomba Regional
248				252				3145906	Groom				Wilsonton	Toowoomba	Toowoomba	Toowoomba Regional
257				292				3145907	Groom				Wilsonton	Toowoomba	Toowoomba	Toowoomba Regional
241				251				3145908	Groom				Wilsonton	Toowoomba	Toowoomba	Toowoomba Regional
230				225				3145909	Groom				Wilsonton	Toowoomba	Toowoomba	Toowoomba Regional
224				223				3145910	Groom				Wilsonton	Toowoomba	Toowoomba	Toowoomba Regional
217				246				3145911	Groom				Wilsonton	Toowoomba	Toowoomba	Toowoomba Regional
314				310				3145912	Groom				Wilsonton	Toowoomba	Toowoomba	Toowoomba Regional
210				207				3145913	Groom				Wilsonton	Toowoomba	Toowoomba	Toowoomba Regional
235				249				3145914	Groom				Wilsonton	Toowoomba	Toowoomba	Toowoomba Regional
183				213				3145915	Groom				Wilsonton	Toowoomba	Toowoomba	Toowoomba Regional
647				680				3145916	Groom				Wilsonton	Toowoomba	Toowoomba	Toowoomba Regional
245				241				3145917	Groom				Wilsonton	Toowoomba	Toowoomba	Toowoomba Regional
366				415				3145918	Groom				Wilsonton	Toowoomba	Toowoomba	Toowoomba Regional
221				220				3145919	Groom				Wilsonton	Toowoomba	Toowoomba	Toowoomba Regional
232				247				3145920	Groom				Wilsonton	Toowoomba	Toowoomba	Toowoomba Regional
365				382				3145921	Groom				Wilsonton	Toowoomba	Toowoomba	Toowoomba Regional
8				8				3145922	Groom				Wilsonton	Toowoomba	Toowoomba	Toowoomba Regional
368				413				3145923	Groom				Wilsonton	Toowoomba	Toowoomba	Toowoomba Regional
321				364				3145924	Groom				Wilsonton	Toowoomba	Toowoomba	Toowoomba Regional
320				370				3145925	Groom				Wilsonton	Toowoomba	Toowoomba	Toowoomba Regional
282				293				3145926	Groom				Wilsonton	Toowoomba	Toowoomba	Toowoomba Regional
216				214				3145927	Groom				Wilsonton	Toowoomba	Toowoomba	Toowoomba Regional
4				4				3145928	Groom				Wilsonton	Toowoomba	Toowoomba	Toowoomba Regional
160				183				3145929	Groom				Wilsonton	Toowoomba	Toowoomba	Toowoomba Regional
198				217				3145930	Groom				Wilsonton	Toowoomba	Toowoomba	Toowoomba Regional
424				466				3145931	Groom				Wilsonton	Toowoomba	Toowoomba	Toowoomba Regional
224				223				3145932	Groom				Wilsonton	Toowoomba	Toowoomba	Toowoomba Regional
229				234				3145933	Groom				Wilsonton	Toowoomba	Toowoomba	Toowoomba Regional
285				311				3145934	Groom				Wilsonton	Toowoomba	Toowoomba	Toowoomba Regional
369				379				3145935	Groom				Wilsonton	Toowoomba	Toowoomba	Toowoomba Regional
297				308				3145936	Groom				Wilsonton	Toowoomba	Toowoomba	Toowoomba Regional
291	9,441	101,391	101,391	328	9,984	108,009	108,009	3145937	Groom				Wilsonton	Toowoomba	Toowoomba	Toowoomba Regional
268				302				3146001	Dawson				Ayr	Charters Towers - Ayr - Ingham	Townsville	Burdekin
254				269				3146002	Dawson				Ayr	Charters Towers - Ayr - Ingham	Townsville	Burdekin
370				421				3146003	Dawson				Ayr	Charters Towers - Ayr - Ingham	Townsville	Burdekin
387				407				3146004	Dawson				Ayr	Charters Towers - Ayr - Ingham	Townsville	Burdekin
397				424				3146005	Dawson				Ayr	Charters Towers - Ayr - Ingham	Townsville	Burdekin
402				422				3146006	Dawson				Ayr	Charters Towers - Ayr - Ingham	Townsville	Burdekin
189				213				3146007	Dawson				Ayr	Charters Towers - Ayr - Ingham	Townsville	Burdekin
164				171				3146008	Dawson				Ayr	Charters Towers - Ayr - Ingham	Townsville	Burdekin
359				360				3146009	Dawson				Ayr	Charters Towers - Ayr - Ingham	Townsville	Burdekin
245				275				3146010	Dawson				Ayr	Charters Towers - Ayr - Ingham	Townsville	Burdekin



Current 6/1/17				Projected 27/9/21				SA1 7DIG CODE	Current CED	If Changed Proposed CED	Divided or T'ferred SA2's - Current	Divided or T'ferred SA2's - Projected	SA2_NAME_2011	SA3_NAME_2011	SA4_NAME_2011	LGA
SA1	SA2	SA3	SA4	SA1	SA2	SA3	SA4									
328				334				3146011 Dawson					Ayr	Charters Towers - Ayr - Ingham	Townsville	Burdekin
308				334				3146012 Dawson					Ayr	Charters Towers - Ayr - Ingham	Townsville	Burdekin
197				211				3146013 Dawson					Ayr	Charters Towers - Ayr - Ingham	Townsville	Burdekin
237				263				3146014 Dawson					Ayr	Charters Towers - Ayr - Ingham	Townsville	Burdekin
300				298				3146015 Dawson					Ayr	Charters Towers - Ayr - Ingham	Townsville	Burdekin
421				421				3146016 Dawson					Ayr	Charters Towers - Ayr - Ingham	Townsville	Burdekin
425				442				3146017 Dawson					Ayr	Charters Towers - Ayr - Ingham	Townsville	Burdekin
245				274				3146018 Dawson					Ayr	Charters Towers - Ayr - Ingham	Townsville	Burdekin
207				214				3146019 Dawson					Ayr	Charters Towers - Ayr - Ingham	Townsville	Burdekin
220				234				3146020 Dawson					Ayr	Charters Towers - Ayr - Ingham	Townsville	Burdekin
256				262				3146021 Dawson					Ayr	Charters Towers - Ayr - Ingham	Townsville	Burdekin
194				199				3146022 Dawson					Ayr	Charters Towers - Ayr - Ingham	Townsville	Burdekin
137	6,510			141	6,891			3146023 Dawson					Ayr	Charters Towers - Ayr - Ingham	Townsville	Burdekin
272				313				3146101 Dawson			272	313	Burdekin	Charters Towers - Ayr - Ingham	Townsville	Burdekin
354				413				3146102 Dawson			354	413	Burdekin	Charters Towers - Ayr - Ingham	Townsville	Burdekin
177				198				3146103 Dawson			177	198	Burdekin	Charters Towers - Ayr - Ingham	Townsville	Burdekin
383				385				3146104 Dawson			383	385	Burdekin	Charters Towers - Ayr - Ingham	Townsville	Burdekin
135				135				3146105 Dawson			135	135	Burdekin	Charters Towers - Ayr - Ingham	Townsville	Burdekin
285				288				3146106 Dawson			285	288	Burdekin	Charters Towers - Ayr - Ingham	Townsville	Burdekin
279				280				3146107 Dawson			279	280	Burdekin	Charters Towers - Ayr - Ingham	Townsville	Burdekin
212				215				3146108 Dawson			212	215	Burdekin	Charters Towers - Ayr - Ingham	Townsville	Burdekin
260				263				3146109 Dawson			260	263	Burdekin	Charters Towers - Ayr - Ingham	Townsville	Burdekin
203				206				3146110 Dawson			203	206	Burdekin	Charters Towers - Ayr - Ingham	Townsville	Burdekin
177				178				3146111 Dawson			177	178	Burdekin	Charters Towers - Ayr - Ingham	Townsville	Burdekin
241				244				3146112 Dawson			241	244	Burdekin	Charters Towers - Ayr - Ingham	Townsville	Burdekin
293				296				3146113 Dawson			293	296	Burdekin	Charters Towers - Ayr - Ingham	Townsville	Burdekin
96				96				3146114 Kennedy Dawson	Dawson		96	96	Burdekin	Charters Towers - Ayr - Ingham	Townsville	Burdekin
154				156				3146115 Dawson			154	156	Burdekin	Charters Towers - Ayr - Ingham	Townsville	Burdekin
32				32				3146115 Kennedy Dawson	Dawson		32	32	Burdekin	Charters Towers - Ayr - Ingham	Townsville	Burdekin
153				154				3146116 Dawson			153	154	Burdekin	Charters Towers - Ayr - Ingham	Townsville	Burdekin
176				178				3146117 Dawson			176	178	Burdekin	Charters Towers - Ayr - Ingham	Townsville	Burdekin
207				210				3146118 Dawson			207	210	Burdekin	Charters Towers - Ayr - Ingham	Townsville	Burdekin
223				226				3146119 Dawson			223	226	Burdekin	Charters Towers - Ayr - Ingham	Townsville	Burdekin
208				210				3146120 Dawson			208	210	Burdekin	Charters Towers - Ayr - Ingham	Townsville	Burdekin
189				233				3146121 Dawson			189	233	Burdekin	Charters Towers - Ayr - Ingham	Townsville	Burdekin
169				170				3146122 Dawson			169	170	Burdekin	Charters Towers - Ayr - Ingham	Townsville	Burdekin
236				255				3146123 Dawson			236	255	Burdekin	Charters Towers - Ayr - Ingham	Townsville	Burdekin
199				199				3146124 Dawson			199	199	Burdekin	Charters Towers - Ayr - Ingham	Townsville	Burdekin
331	5,644			407	5,940			3146125 Dawson			331	407	Burdekin	Charters Towers - Ayr - Ingham	Townsville	Burdekin
								Dawson Kennedy	Dawson		5,516	5,812				
								Kennedy Dawson	Dawson		128	128				
249				249				3146201 Kennedy Maranoa	Maranoa		249	249	Charters Towers	Charters Towers - Ayr - Ingham	Townsville	Charters Towers Regional
146				145				3146202 Kennedy Maranoa	Maranoa		146	145	Charters Towers	Charters Towers - Ayr - Ingham	Townsville	Charters Towers Regional
269				288				3146203 Kennedy Maranoa	Maranoa		269	288	Charters Towers	Charters Towers - Ayr - Ingham	Townsville	Charters Towers Regional
162				160				3146204 Kennedy Maranoa	Maranoa		162	160	Charters Towers	Charters Towers - Ayr - Ingham	Townsville	Charters Towers Regional
266				263				3146205 Kennedy Maranoa	Maranoa		266	263	Charters Towers	Charters Towers - Ayr - Ingham	Townsville	Charters Towers Regional
95				95				3146206 Kennedy Maranoa	Maranoa		95	95	Charters Towers	Charters Towers - Ayr - Ingham	Townsville	Charters Towers Regional
353				346				3146207 Kennedy Maranoa	Maranoa		353	346	Charters Towers	Charters Towers - Ayr - Ingham	Townsville	Charters Towers Regional
284				281				3146208 Kennedy Maranoa	Maranoa		284	281	Charters Towers	Charters Towers - Ayr - Ingham	Townsville	Charters Towers Regional
313				328				3146209 Kennedy Maranoa	Maranoa		313	328	Charters Towers	Charters Towers - Ayr - Ingham	Townsville	Charters Towers Regional
195				205				3146210 Kennedy Maranoa	Maranoa		195	205	Charters Towers	Charters Towers - Ayr - Ingham	Townsville	Charters Towers Regional
58				58				3146211 Kennedy Maranoa	Maranoa		58	58	Charters Towers	Charters Towers - Ayr - Ingham	Townsville	Charters Towers Regional
154				153				3146212 Kennedy Maranoa	Maranoa		154	153	Charters Towers	Charters Towers - Ayr - Ingham	Townsville	Charters Towers Regional
178				177				3146213 Kennedy Maranoa	Maranoa		178	177	Charters Towers	Charters Towers - Ayr - Ingham	Townsville	Charters Towers Regional
134				133				3146214 Kennedy Maranoa	Maranoa		134	133	Charters Towers	Charters Towers - Ayr - Ingham	Townsville	Charters Towers Regional
222				237				3146215 Kennedy Maranoa	Maranoa		222	237	Charters Towers	Charters Towers - Ayr - Ingham	Townsville	Charters Towers Regional
180				177				3146216 Kennedy Maranoa	Maranoa		180	177	Charters Towers	Charters Towers - Ayr - Ingham	Townsville	Charters Towers Regional
200				210				3146217 Kennedy Maranoa	Maranoa		200	210	Charters Towers	Charters Towers - Ayr - Ingham	Townsville	Charters Towers Regional
311				322				3146218 Kennedy Maranoa	Maranoa		311	322	Charters Towers	Charters Towers - Ayr - Ingham	Townsville	Charters Towers Regional
189				214				3146219 Kennedy Maranoa	Maranoa		189	214	Charters Towers	Charters Towers - Ayr - Ingham	Townsville	Charters Towers Regional
159				158				3146220 Kennedy Maranoa	Maranoa		159	158	Charters Towers	Charters Towers - Ayr - Ingham	Townsville	Charters Towers Regional
307				331				3146221 Kennedy Maranoa	Maranoa		307	331	Charters Towers	Charters Towers - Ayr - Ingham	Townsville	Charters Towers Regional
208				205				3146222 Kennedy Maranoa	Maranoa		208	205	Charters Towers	Charters Towers - Ayr - Ingham	Townsville	Charters Towers Regional
80				80				3146223 Kennedy Maranoa	Maranoa		80	80	Charters Towers	Charters Towers - Ayr - Ingham	Townsville	Charters Towers Regional
285	4,997			300	5,115			3146224 Kennedy Maranoa	Maranoa		285	300	Charters Towers	Charters Towers - Ayr - Ingham	Townsville	Charters Towers Regional
								Kennedy Maranoa	Maranoa		4,997	5,115				
211				224				3146301 Kennedy Maranoa	Maranoa		211	224	Dalrymple	Charters Towers - Ayr - Ingham	Townsville	Charters Towers Regional
154				162				3146302 Kennedy Maranoa	Maranoa		154	162	Dalrymple	Charters Towers - Ayr - Ingham	Townsville	Charters Towers Regional
292				319				3146303 Kennedy Maranoa	Maranoa		292	319	Dalrymple	Charters Towers - Ayr - Ingham	Townsville	Charters Towers Regional
182				193				3146304 Kennedy Maranoa	Maranoa		182	193	Dalrymple	Charters Towers - Ayr - Ingham	Townsville	Charters Towers Regional
381				401				3146305 Kennedy Maranoa	Maranoa		381	401	Dalrymple	Charters Towers - Ayr - Ingham	Townsville	Charters Towers Regional
263				278				3146306 Kennedy Maranoa	Maranoa		263	278	Dalrymple	Charters Towers - Ayr - Ingham	Townsville	Charters Towers Regional
147				153				3146307 Kennedy Maranoa	Maranoa		147	153	Dalrymple	Charters Towers - Ayr - Ingham	Townsville	Charters Towers Regional
207				226				3146308 Kennedy Maranoa	Maranoa		207	226	Dalrymple	Charters Towers - Ayr - Ingham	Townsville	Charters Towers Regional
169				182				3146309 Kennedy Maranoa	Maranoa		169	182	Dalrymple	Charters Towers - Ayr - Ingham	Townsville	Charters Towers Regional
199				213				3146310 Kennedy Maranoa	Maranoa		199	213	Dalrymple	Charters Towers - Ayr - Ingham	Townsville	Charters Towers Regional
297	2,502			319	2,670			3146311 Kennedy Maranoa	Maranoa		297	319	Dalrymple	Charters Towers - Ayr - Ingham	Townsville	Charters Towers Regional
								Kennedy Maranoa	Maranoa		2,502	2,670				
211				218				3146401 Kennedy					Ingham	Charters Towers - Ayr - Ingham	Townsville	Hinchinbrook
305				311				3146402 Kennedy					Ingham	Charters Towers - Ayr - Ingham	Townsville	Hinchinbrook



Current 6/1/17				Projected 27/9/21				SA1 7DIG CODE	Current CED	If Changed Proposed CED	Divided or T'ferred SA2's - Current	Divided or T'ferred SA2's - Projected	SA2_NAME_2011	SA3_NAME_2011	SA4_NAME_2011	LGA
SA1	SA2	SA3	SA4	SA1	SA2	SA3	SA4									
296				303				3146403	Kennedy				Ingham	Charters Towers - Ayr - Ingham	Townsville	Hinchinbrook
255				260				3146404	Kennedy				Ingham	Charters Towers - Ayr - Ingham	Townsville	Hinchinbrook
400				407				3146405	Kennedy				Ingham	Charters Towers - Ayr - Ingham	Townsville	Hinchinbrook
151				154				3146406	Kennedy				Ingham	Charters Towers - Ayr - Ingham	Townsville	Hinchinbrook
266				271				3146407	Kennedy				Ingham	Charters Towers - Ayr - Ingham	Townsville	Hinchinbrook
241				254				3146408	Kennedy				Ingham	Charters Towers - Ayr - Ingham	Townsville	Hinchinbrook
364				374				3146409	Kennedy				Ingham	Charters Towers - Ayr - Ingham	Townsville	Hinchinbrook
187				188				3146410	Kennedy				Ingham	Charters Towers - Ayr - Ingham	Townsville	Hinchinbrook
218				232				3146411	Kennedy				Ingham	Charters Towers - Ayr - Ingham	Townsville	Hinchinbrook
52				52				3146412	Kennedy				Ingham	Charters Towers - Ayr - Ingham	Townsville	Hinchinbrook
71				73				3146413	Kennedy				Ingham	Charters Towers - Ayr - Ingham	Townsville	Hinchinbrook
205	3,222			209	3,306			3146414	Kennedy				Ingham	Charters Towers - Ayr - Ingham	Townsville	Hinchinbrook
164				160				3146501	Kennedy		164	160	Ingham Region	Charters Towers - Ayr - Ingham	Townsville	Hinchinbrook
244				241				3146502	Kennedy		244	241	Ingham Region	Charters Towers - Ayr - Ingham	Townsville	Hinchinbrook
187				185				3146503	Kennedy		187	185	Ingham Region	Charters Towers - Ayr - Ingham	Townsville	Hinchinbrook
307				334				3146504	Kennedy		307	334	Ingham Region	Charters Towers - Ayr - Ingham	Townsville	Hinchinbrook
346				402				3146505	Kennedy		346	402	Ingham Region	Charters Towers - Ayr - Ingham	Townsville	Hinchinbrook
254				248				3146506	Kennedy		254	248	Ingham Region	Charters Towers - Ayr - Ingham	Townsville	Hinchinbrook
242				241				3146507	Kennedy		242	241	Ingham Region	Charters Towers - Ayr - Ingham	Townsville	Hinchinbrook
226				224				3146508	Kennedy		226	224	Ingham Region	Charters Towers - Ayr - Ingham	Townsville	Hinchinbrook
174				172				3146509	Kennedy		174	172	Ingham Region	Charters Towers - Ayr - Ingham	Townsville	Hinchinbrook
371				366				3146510	Kennedy		371	366	Ingham Region	Charters Towers - Ayr - Ingham	Townsville	Hinchinbrook
3				3				3146511	Herbert		3	3	Ingham Region	Charters Towers - Ayr - Ingham	Townsville	Hinchinbrook
223				218				3146512	Kennedy		223	218	Ingham Region	Charters Towers - Ayr - Ingham	Townsville	Hinchinbrook
217				215				3146513	Kennedy		217	215	Ingham Region	Charters Towers - Ayr - Ingham	Townsville	Hinchinbrook
222				219				3146514	Kennedy		222	219	Ingham Region	Charters Towers - Ayr - Ingham	Townsville	Hinchinbrook
388				390				3146515	Kennedy		388	390	Ingham Region	Charters Towers - Ayr - Ingham	Townsville	Hinchinbrook
292				289				3146516	Kennedy		292	289	Ingham Region	Charters Towers - Ayr - Ingham	Townsville	Hinchinbrook
259				255				3146517	Kennedy		259	255	Ingham Region	Charters Towers - Ayr - Ingham	Townsville	Hinchinbrook
255				253				3146518	Kennedy		255	253	Ingham Region	Charters Towers - Ayr - Ingham	Townsville	Hinchinbrook
212				227				3146519	Kennedy		212	227	Ingham Region	Charters Towers - Ayr - Ingham	Townsville	Hinchinbrook
324	4,910			410	5,052			3146520	Kennedy		324	410	Ingham Region	Charters Towers - Ayr - Ingham	Townsville	Hinchinbrook
									Herbert		3	3				
									Kennedy		4,907	5,049				
985				1,162				3146601	Herbert				Palm Island	Charters Towers - Ayr - Ingham	Townsville	Palm Island Aboriginal
7	992	28,777		7	1,169	30,143		3146602	Herbert				Palm Island	Charters Towers - Ayr - Ingham	Townsville	Palm Island Aboriginal
316				334				3146701	Herbert				Aitkenvale	Townsville	Townsville	Townsville
181				184				3146702	Herbert				Aitkenvale	Townsville	Townsville	Townsville
356				390				3146703	Herbert				Aitkenvale	Townsville	Townsville	Townsville
219				248				3146704	Herbert				Aitkenvale	Townsville	Townsville	Townsville
305				316				3146705	Herbert				Aitkenvale	Townsville	Townsville	Townsville
299				320				3146706	Herbert				Aitkenvale	Townsville	Townsville	Townsville
259				261				3146707	Herbert				Aitkenvale	Townsville	Townsville	Townsville
308				308				3146708	Herbert				Aitkenvale	Townsville	Townsville	Townsville
134				137				3146709	Herbert				Aitkenvale	Townsville	Townsville	Townsville
251				278				3146710	Herbert				Aitkenvale	Townsville	Townsville	Townsville
172				186				3146711	Herbert				Aitkenvale	Townsville	Townsville	Townsville
160				165				3146712	Herbert				Aitkenvale	Townsville	Townsville	Townsville
207	3,167			212	3,339			3146713	Herbert				Aitkenvale	Townsville	Townsville	Townsville
274				306				3146801	Dawson	Herbert	274	306	Annandale	Townsville	Townsville	Townsville
160				160				3146802	Dawson	Herbert	160	160	Annandale	Townsville	Townsville	Townsville
60				61				3146803	Dawson	Herbert	60	61	Annandale	Townsville	Townsville	Townsville
194				202				3146804	Dawson	Herbert	194	202	Annandale	Townsville	Townsville	Townsville
164				165				3146805	Dawson	Herbert	164	165	Annandale	Townsville	Townsville	Townsville
185				197				3146806	Dawson	Herbert	185	197	Annandale	Townsville	Townsville	Townsville
205				225				3146807	Dawson	Herbert	205	225	Annandale	Townsville	Townsville	Townsville
247				248				3146808	Dawson	Herbert	247	248	Annandale	Townsville	Townsville	Townsville
363				399				3146809	Dawson	Herbert	363	399	Annandale	Townsville	Townsville	Townsville
211				225				3146810	Dawson	Herbert	211	225	Annandale	Townsville	Townsville	Townsville
456				463				3146811	Herbert		456	463	Annandale	Townsville	Townsville	Townsville
311				314				3146812	Dawson	Herbert	311	314	Annandale	Townsville	Townsville	Townsville
151				159				3146813	Dawson	Herbert	151	159	Annandale	Townsville	Townsville	Townsville
1				1				3146814	Dawson	Herbert	1	1	Annandale	Townsville	Townsville	Townsville
278				290				3146815	Dawson	Herbert	278	290	Annandale	Townsville	Townsville	Townsville
178				179				3146816	Dawson	Herbert	178	179	Annandale	Townsville	Townsville	Townsville
253				256				3146817	Dawson	Herbert	253	256	Annandale	Townsville	Townsville	Townsville
225				241				3146818	Dawson	Herbert	225	241	Annandale	Townsville	Townsville	Townsville
218				218				3146819	Dawson	Herbert	218	218	Annandale	Townsville	Townsville	Townsville
343				361				3146820	Dawson	Herbert	343	361	Annandale	Townsville	Townsville	Townsville
153				156				3146821	Dawson	Herbert	153	156	Annandale	Townsville	Townsville	Townsville
310				321				3146822	Dawson	Herbert	310	321	Annandale	Townsville	Townsville	Townsville
170				172				3146823	Dawson	Herbert	170	172	Annandale	Townsville	Townsville	Townsville
302				309				3146824	Dawson	Herbert	302	309	Annandale	Townsville	Townsville	Townsville
166				170				3146825	Dawson	Herbert	166	170	Annandale	Townsville	Townsville	Townsville
154				166				3146826	Dawson	Herbert	154	166	Annandale	Townsville	Townsville	Townsville
286				305				3146827	Dawson	Herbert	286	305	Annandale	Townsville	Townsville	Townsville
282	6,300			307	6,576			3146828	Dawson	Herbert	282	307	Annandale	Townsville	Townsville	Townsville
									Dawson	Herbert	5,844	6,113				
									Herbert		456	463				
255				273				3146901	Herbert				Belgian Gardens - Pallarenda	Townsville	Townsville	Townsville

SA1	Current 6/1/17			Projected 27/9/21				SA1 7DIG CODE	Current CED	If Changed Proposed CED	Divided or T'ferred SA2's - Current	Divided or T'ferred SA2's - Projected	SA2_NAME_2011	SA3_NAME_2011	SA4_NAME_2011	LGA
	SA2	SA3	SA4	SA1	SA2	SA3	SA4									
224				237				3146902	Herbert				Belgian Gardens - Pallarenda	Townsville	Townsville	Townsville
279				309				3146903	Herbert				Belgian Gardens - Pallarenda	Townsville	Townsville	Townsville
304				302				3146904	Herbert				Belgian Gardens - Pallarenda	Townsville	Townsville	Townsville
380				370				3146905	Herbert				Belgian Gardens - Pallarenda	Townsville	Townsville	Townsville
277				276				3146906	Herbert				Belgian Gardens - Pallarenda	Townsville	Townsville	Townsville
307				306				3146907	Herbert				Belgian Gardens - Pallarenda	Townsville	Townsville	Townsville
32				31				3146908	Herbert				Belgian Gardens - Pallarenda	Townsville	Townsville	Townsville
224	2,282			226	2,330			3146909	Herbert				Belgian Gardens - Pallarenda	Townsville	Townsville	Townsville
243				266				3147001	Kennedy		243	266	Bohle Plains	Townsville	Townsville	Townsville
257				281				3147002	Kennedy		257	281	Bohle Plains	Townsville	Townsville	Townsville
461				520				3147003	Herbert	Kennedy	461	520	Bohle Plains	Townsville	Townsville	Townsville
355				384				3147004	Herbert	Kennedy	355	384	Bohle Plains	Townsville	Townsville	Townsville
804				813				3147005	Herbert	Kennedy	804	813	Bohle Plains	Townsville	Townsville	Townsville
174				176				3147005	Kennedy		174	176	Bohle Plains	Townsville	Townsville	Townsville
383				422				3147006	Herbert	Kennedy	383	422	Bohle Plains	Townsville	Townsville	Townsville
92				101				3147006	Kennedy		92	101	Bohle Plains	Townsville	Townsville	Townsville
156				171				3147007	Kennedy		156	171	Bohle Plains	Townsville	Townsville	Townsville
324				362				3147008	Kennedy		324	362	Bohle Plains	Townsville	Townsville	Townsville
483				531				3147009	Kennedy		483	531	Bohle Plains	Townsville	Townsville	Townsville
585				660				3147010	Herbert	Kennedy	585	660	Bohle Plains	Townsville	Townsville	Townsville
446	4,763			507	5,194			3147011	Herbert	Kennedy	446	507	Bohle Plains	Townsville	Townsville	Townsville
									Herbert Kennedy		3,034	3,306				
									Kennedy		1,729	1,888				
308				306				3147101	Herbert		308	306	Condon - Rasmussen	Townsville	Townsville	Townsville
282				282				3147102	Herbert		282	282	Condon - Rasmussen	Townsville	Townsville	Townsville
412				486				3147103	Herbert		412	486	Condon - Rasmussen	Townsville	Townsville	Townsville
218				255				3147104	Herbert		218	255	Condon - Rasmussen	Townsville	Townsville	Townsville
161				182				3147105	Herbert		161	182	Condon - Rasmussen	Townsville	Townsville	Townsville
227				227				3147106	Herbert		227	227	Condon - Rasmussen	Townsville	Townsville	Townsville
213				211				3147107	Herbert		213	211	Condon - Rasmussen	Townsville	Townsville	Townsville
165				171				3147108	Herbert		165	171	Condon - Rasmussen	Townsville	Townsville	Townsville
254				285				3147109	Herbert		254	285	Condon - Rasmussen	Townsville	Townsville	Townsville
197				212				3147110	Herbert		197	212	Condon - Rasmussen	Townsville	Townsville	Townsville
287				313				3147111	Herbert		287	313	Condon - Rasmussen	Townsville	Townsville	Townsville
330				364				3147112	Herbert		330	364	Condon - Rasmussen	Townsville	Townsville	Townsville
264				274				3147113	Herbert		264	274	Condon - Rasmussen	Townsville	Townsville	Townsville
337				392				3147114	Herbert		337	392	Condon - Rasmussen	Townsville	Townsville	Townsville
217				249				3147115	Herbert		217	249	Condon - Rasmussen	Townsville	Townsville	Townsville
712				771				3147116	Herbert		712	771	Condon - Rasmussen	Townsville	Townsville	Townsville
200				220				3147117	Herbert		200	220	Condon - Rasmussen	Townsville	Townsville	Townsville
263				295				3147118	Herbert		263	295	Condon - Rasmussen	Townsville	Townsville	Townsville
42				45				3147119	Herbert		42	45	Condon - Rasmussen	Townsville	Townsville	Townsville
263				288				3147120	Herbert		263	288	Condon - Rasmussen	Townsville	Townsville	Townsville
280				287				3147121	Herbert		280	287	Condon - Rasmussen	Townsville	Townsville	Townsville
92				98				3147122	Kennedy		92	98	Condon - Rasmussen	Townsville	Townsville	Townsville
368				373				3147123	Herbert		368	373	Condon - Rasmussen	Townsville	Townsville	Townsville
0				0				3147124	Herbert		0	0	Condon - Rasmussen	Townsville	Townsville	Townsville
219				242				3147125	Herbert		219	242	Condon - Rasmussen	Townsville	Townsville	Townsville
130				136				3147126	Herbert		130	136	Condon - Rasmussen	Townsville	Townsville	Townsville
221				231				3147127	Herbert		221	231	Condon - Rasmussen	Townsville	Townsville	Townsville
102				112				3147128	Herbert		102	112	Condon - Rasmussen	Townsville	Townsville	Townsville
227	6,991			246	7,553			3147129	Herbert		227	246	Condon - Rasmussen	Townsville	Townsville	Townsville
									Herbert Kennedy		6,899	7,455				
									Kennedy		92	98				
341				362				3147201	Herbert				Cranbrook	Townsville	Townsville	Townsville
270				290				3147202	Herbert				Cranbrook	Townsville	Townsville	Townsville
277				289				3147203	Herbert				Cranbrook	Townsville	Townsville	Townsville
213				214				3147204	Herbert				Cranbrook	Townsville	Townsville	Townsville
174				184				3147205	Herbert				Cranbrook	Townsville	Townsville	Townsville
189				190				3147206	Herbert				Cranbrook	Townsville	Townsville	Townsville
325				322				3147207	Herbert				Cranbrook	Townsville	Townsville	Townsville
246				252				3147208	Herbert				Cranbrook	Townsville	Townsville	Townsville
274				285				3147209	Herbert				Cranbrook	Townsville	Townsville	Townsville
238				239				3147210	Herbert				Cranbrook	Townsville	Townsville	Townsville
165				165				3147211	Herbert				Cranbrook	Townsville	Townsville	Townsville
158				160				3147212	Herbert				Cranbrook	Townsville	Townsville	Townsville
277				308				3147213	Herbert				Cranbrook	Townsville	Townsville	Townsville
410				444				3147214	Herbert				Cranbrook	Townsville	Townsville	Townsville
235				242				3147215	Herbert				Cranbrook	Townsville	Townsville	Townsville
294	4,086			330	4,276			3147216	Herbert				Cranbrook	Townsville	Townsville	Townsville
369				428				3147301	Herbert	Kennedy	369	428	Deeragun	Townsville	Townsville	Townsville
394				456				3147302	Herbert	Kennedy	394	456	Deeragun	Townsville	Townsville	Townsville
1,830				1,944				3147303	Herbert	Kennedy	1,830	1,944	Deeragun	Townsville	Townsville	Townsville
342				375				3147304	Herbert	Kennedy	342	375	Deeragun	Townsville	Townsville	Townsville
365				423				3147305	Herbert	Kennedy	365	423	Deeragun	Townsville	Townsville	Townsville
389				434				3147306	Herbert	Kennedy	389	434	Deeragun	Townsville	Townsville	Townsville
666				761				3147307	Herbert	Kennedy	666	761	Deeragun	Townsville	Townsville	Townsville
2,322				2,382				3147308	Herbert	Kennedy	2,322	2,382	Deeragun	Townsville	Townsville	Townsville
303				338				3147309	Herbert	Kennedy	303	338	Deeragun	Townsville	Townsville	Townsville
166				186				3147310	Herbert	Kennedy	166	186	Deeragun	Townsville	Townsville	Townsville



Current 6/1/17				Projected 27/9/21				SA1 7DIG CODE	Current CED	If Changed Proposed CED	Divided or T'ferred SA2's - Current	Divided or T'ferred SA2's - Projected	SA2_NAME_2011	SA3_NAME_2011	SA4_NAME_2011	LGA
SA1	SA2	SA3	SA4	SA1	SA2	SA3	SA4									
292				315				3147311	Herbert	Kennedy	292	315	Deeragun	Townsville	Townsville	Townsville
401				456				3147312	Herbert	Kennedy	401	456	Deeragun	Townsville	Townsville	Townsville
572				656				3147313	Herbert	Kennedy	572	656	Deeragun	Townsville	Townsville	Townsville
315				354				3147314	Herbert	Kennedy	315	354	Deeragun	Townsville	Townsville	Townsville
431				485				3147315	Herbert	Kennedy	431	485	Deeragun	Townsville	Townsville	Townsville
299				334				3147316	Herbert	Kennedy	299	334	Deeragun	Townsville	Townsville	Townsville
25				26				3147317	Herbert	Kennedy	25	26	Deeragun	Townsville	Townsville	Townsville
325				367				3147318	Herbert	Kennedy	325	367	Deeragun	Townsville	Townsville	Townsville
194				211				3147319	Herbert	Kennedy	194	211	Deeragun	Townsville	Townsville	Townsville
717				827				3147320	Herbert	Kennedy	717	827	Deeragun	Townsville	Townsville	Townsville
210				233				3147321	Herbert	Kennedy	210	233	Deeragun	Townsville	Townsville	Townsville
245				273				3147322	Herbert	Kennedy	245	273	Deeragun	Townsville	Townsville	Townsville
346				395				3147323	Herbert	Kennedy	346	395	Deeragun	Townsville	Townsville	Townsville
200				226				3147324	Herbert	Kennedy	200	226	Deeragun	Townsville	Townsville	Townsville
273				305				3147325	Herbert	Kennedy	273	305	Deeragun	Townsville	Townsville	Townsville
278				306				3147326	Herbert	Kennedy	278	306	Deeragun	Townsville	Townsville	Townsville
170				194				3147327	Herbert	Kennedy	170	194	Deeragun	Townsville	Townsville	Townsville
317				357				3147328	Herbert	Kennedy	317	357	Deeragun	Townsville	Townsville	Townsville
289				332				3147329	Herbert	Kennedy	289	332	Deeragun	Townsville	Townsville	Townsville
504				562				3147330	Herbert	Kennedy	504	562	Deeragun	Townsville	Townsville	Townsville
338	13,887			386	15,327			3147331	Herbert	Kennedy	338	386	Deeragun	Townsville	Townsville	Townsville
									Herbert	Kennedy	13,887	15,327				
131				140				3147401	Herbert		131	140	Douglas	Townsville	Townsville	Townsville
323				369				3147402	Herbert		323	369	Douglas	Townsville	Townsville	Townsville
291				321				3147403	Herbert		291	321	Douglas	Townsville	Townsville	Townsville
196				208				3147404	Herbert		196	208	Douglas	Townsville	Townsville	Townsville
292				304				3147405	Herbert		292	304	Douglas	Townsville	Townsville	Townsville
438				505				3147406	Herbert		438	505	Douglas	Townsville	Townsville	Townsville
200				208				3147407	Herbert		200	208	Douglas	Townsville	Townsville	Townsville
488				519				3147408	Herbert		488	519	Douglas	Townsville	Townsville	Townsville
570				635				3147409	Herbert		570	635	Douglas	Townsville	Townsville	Townsville
249				296				3147410	Herbert		249	296	Douglas	Townsville	Townsville	Townsville
180				188				3147411	Herbert		180	188	Douglas	Townsville	Townsville	Townsville
527				544				3147412	Herbert		527	544	Douglas	Townsville	Townsville	Townsville
3				3				3147413	Herbert		3	3	Douglas	Townsville	Townsville	Townsville
385				403				3147414	Herbert		385	403	Douglas	Townsville	Townsville	Townsville
81				87				3147415	Herbert		81	87	Douglas	Townsville	Townsville	Townsville
209				233				3147416	Herbert		209	233	Douglas	Townsville	Townsville	Townsville
0				1				3147417	Herbert		0	1	Douglas	Townsville	Townsville	Townsville
1	4,564			0	4,964			3147417	Kennedy	Herbert	1	0	Douglas	Townsville	Townsville	Townsville
									Herbert		4,563	4,964				
									Kennedy	Herbert	1	0				
293				295				3147501	Herbert				Garbutt - West End	Townsville	Townsville	Townsville
228				236				3147502	Herbert				Garbutt - West End	Townsville	Townsville	Townsville
337				342				3147503	Herbert				Garbutt - West End	Townsville	Townsville	Townsville
276				312				3147504	Herbert				Garbutt - West End	Townsville	Townsville	Townsville
349				354				3147505	Herbert				Garbutt - West End	Townsville	Townsville	Townsville
325				360				3147506	Herbert				Garbutt - West End	Townsville	Townsville	Townsville
244				259				3147507	Herbert				Garbutt - West End	Townsville	Townsville	Townsville
194				203				3147508	Herbert				Garbutt - West End	Townsville	Townsville	Townsville
183				185				3147509	Herbert				Garbutt - West End	Townsville	Townsville	Townsville
61				62				3147510	Herbert				Garbutt - West End	Townsville	Townsville	Townsville
240				257				3147511	Herbert				Garbutt - West End	Townsville	Townsville	Townsville
335				350				3147512	Herbert				Garbutt - West End	Townsville	Townsville	Townsville
301				345				3147513	Herbert				Garbutt - West End	Townsville	Townsville	Townsville
69				71				3147514	Herbert				Garbutt - West End	Townsville	Townsville	Townsville
299				315				3147515	Herbert				Garbutt - West End	Townsville	Townsville	Townsville
405				456				3147516	Herbert				Garbutt - West End	Townsville	Townsville	Townsville
355	4,494			371	4,773			3147517	Herbert				Garbutt - West End	Townsville	Townsville	Townsville
235				254				3147601	Herbert				Gulliver - Currajong - Vincent	Townsville	Townsville	Townsville
255				283				3147602	Herbert				Gulliver - Currajong - Vincent	Townsville	Townsville	Townsville
260				287				3147603	Herbert				Gulliver - Currajong - Vincent	Townsville	Townsville	Townsville
372				384				3147604	Herbert				Gulliver - Currajong - Vincent	Townsville	Townsville	Townsville
250				258				3147605	Herbert				Gulliver - Currajong - Vincent	Townsville	Townsville	Townsville
211				219				3147606	Herbert				Gulliver - Currajong - Vincent	Townsville	Townsville	Townsville
353				379				3147607	Herbert				Gulliver - Currajong - Vincent	Townsville	Townsville	Townsville
209				227				3147608	Herbert				Gulliver - Currajong - Vincent	Townsville	Townsville	Townsville
234				268				3147609	Herbert				Gulliver - Currajong - Vincent	Townsville	Townsville	Townsville
222				230				3147610	Herbert				Gulliver - Currajong - Vincent	Townsville	Townsville	Townsville
178				193				3147611	Herbert				Gulliver - Currajong - Vincent	Townsville	Townsville	Townsville
260				270				3147612	Herbert				Gulliver - Currajong - Vincent	Townsville	Townsville	Townsville
282				294				3147613	Herbert				Gulliver - Currajong - Vincent	Townsville	Townsville	Townsville
263				286				3147614	Herbert				Gulliver - Currajong - Vincent	Townsville	Townsville	Townsville
142				164				3147615	Herbert				Gulliver - Currajong - Vincent	Townsville	Townsville	Townsville
240				248				3147616	Herbert				Gulliver - Currajong - Vincent	Townsville	Townsville	Townsville
170				180				3147617	Herbert				Gulliver - Currajong - Vincent	Townsville	Townsville	Townsville
346				390				3147618	Herbert				Gulliver - Currajong - Vincent	Townsville	Townsville	Townsville
316				327				3147619	Herbert				Gulliver - Currajong - Vincent	Townsville	Townsville	Townsville
244				272				3147620	Herbert				Gulliver - Currajong - Vincent	Townsville	Townsville	Townsville
263	5,305			277	5,690			3147621	Herbert				Gulliver - Currajong - Vincent	Townsville	Townsville	Townsville



SA1	Current 6/1/17			Projected 27/9/21				SA1 7DIG CODE	Current CED	If Changed Proposed CED	Divided or T'ferred SA2's - Current	Divided or T'ferred SA2's - Projected	SA2_NAME_2011	SA3_NAME_2011	SA4_NAME_2011	LGA
	SA2	SA3	SA4	SA1	SA2	SA3	SA4									
305				350				3147701	Herbert				Heatley	Townsville	Townsville	Townsville
202				204				3147702	Herbert				Heatley	Townsville	Townsville	Townsville
342				388				3147703	Herbert				Heatley	Townsville	Townsville	Townsville
236				235				3147704	Herbert				Heatley	Townsville	Townsville	Townsville
283				293				3147705	Herbert				Heatley	Townsville	Townsville	Townsville
273				285				3147706	Herbert				Heatley	Townsville	Townsville	Townsville
226				243				3147707	Herbert				Heatley	Townsville	Townsville	Townsville
297				303				3147708	Herbert				Heatley	Townsville	Townsville	Townsville
231				238				3147709	Herbert				Heatley	Townsville	Townsville	Townsville
169				171				3147710	Herbert				Heatley	Townsville	Townsville	Townsville
193	2,757			211	2,921			3147711	Herbert				Heatley	Townsville	Townsville	Townsville
201				221				3147801	Herbert				Hermit Park - Rosslea	Townsville	Townsville	Townsville
172				189				3147802	Herbert				Hermit Park - Rosslea	Townsville	Townsville	Townsville
200				209				3147803	Herbert				Hermit Park - Rosslea	Townsville	Townsville	Townsville
264				279				3147804	Herbert				Hermit Park - Rosslea	Townsville	Townsville	Townsville
285				316				3147805	Herbert				Hermit Park - Rosslea	Townsville	Townsville	Townsville
145				153				3147806	Herbert				Hermit Park - Rosslea	Townsville	Townsville	Townsville
74				74				3147807	Herbert				Hermit Park - Rosslea	Townsville	Townsville	Townsville
244				259				3147808	Herbert				Hermit Park - Rosslea	Townsville	Townsville	Townsville
200				210				3147809	Herbert				Hermit Park - Rosslea	Townsville	Townsville	Townsville
208				217				3147810	Herbert				Hermit Park - Rosslea	Townsville	Townsville	Townsville
252				291				3147811	Herbert				Hermit Park - Rosslea	Townsville	Townsville	Townsville
422				447				3147812	Herbert				Hermit Park - Rosslea	Townsville	Townsville	Townsville
301				316				3147813	Herbert				Hermit Park - Rosslea	Townsville	Townsville	Townsville
262				274				3147814	Herbert				Hermit Park - Rosslea	Townsville	Townsville	Townsville
306	3,536			330	3,785			3147815	Herbert				Hermit Park - Rosslea	Townsville	Townsville	Townsville
261				271				3147901	Herbert				Hyde Park - Pimlico	Townsville	Townsville	Townsville
177				182				3147902	Herbert				Hyde Park - Pimlico	Townsville	Townsville	Townsville
337				342				3147903	Herbert				Hyde Park - Pimlico	Townsville	Townsville	Townsville
251				260				3147904	Herbert				Hyde Park - Pimlico	Townsville	Townsville	Townsville
320				350				3147905	Herbert				Hyde Park - Pimlico	Townsville	Townsville	Townsville
352				386				3147906	Herbert				Hyde Park - Pimlico	Townsville	Townsville	Townsville
267				283				3147907	Herbert				Hyde Park - Pimlico	Townsville	Townsville	Townsville
196				199				3147908	Herbert				Hyde Park - Pimlico	Townsville	Townsville	Townsville
382				411				3147909	Herbert				Hyde Park - Pimlico	Townsville	Townsville	Townsville
300				318				3147910	Herbert				Hyde Park - Pimlico	Townsville	Townsville	Townsville
441	3,284			464	3,466			3147911	Herbert				Hyde Park - Pimlico	Townsville	Townsville	Townsville
231				244				3148001	Herbert		231	244	Kelso	Townsville	Townsville	Townsville
292				316				3148002	Herbert		292	316	Kelso	Townsville	Townsville	Townsville
617				740				3148003	Herbert		617	740	Kelso	Townsville	Townsville	Townsville
396				431				3148004	Herbert		396	431	Kelso	Townsville	Townsville	Townsville
167				181				3148005	Herbert		167	181	Kelso	Townsville	Townsville	Townsville
0				0				3148005	Kennedy		0	0	Kelso	Townsville	Townsville	Townsville
44				44				3148006	Kennedy		44	44	Kelso	Townsville	Townsville	Townsville
134				145				3148007	Herbert		134	145	Kelso	Townsville	Townsville	Townsville
204				227				3148008	Herbert		204	227	Kelso	Townsville	Townsville	Townsville
228				259				3148009	Herbert		228	259	Kelso	Townsville	Townsville	Townsville
461				532				3148010	Herbert		461	532	Kelso	Townsville	Townsville	Townsville
432				470				3148011	Herbert		432	470	Kelso	Townsville	Townsville	Townsville
368				415				3148012	Herbert		368	415	Kelso	Townsville	Townsville	Townsville
290				333				3148013	Herbert		290	333	Kelso	Townsville	Townsville	Townsville
353				399				3148014	Herbert		353	399	Kelso	Townsville	Townsville	Townsville
284				308				3148015	Herbert		284	308	Kelso	Townsville	Townsville	Townsville
302				305				3148016	Herbert		302	305	Kelso	Townsville	Townsville	Townsville
300				315				3148017	Herbert		300	315	Kelso	Townsville	Townsville	Townsville
317				366				3148018	Herbert		317	366	Kelso	Townsville	Townsville	Townsville
214				244				3148019	Herbert		214	244	Kelso	Townsville	Townsville	Townsville
436				491				3148020	Herbert		436	491	Kelso	Townsville	Townsville	Townsville
224				253				3148021	Herbert		224	253	Kelso	Townsville	Townsville	Townsville
296				322				3148022	Herbert		296	322	Kelso	Townsville	Townsville	Townsville
220	6,810			229	7,569			3148023	Herbert		220	229	Kelso	Townsville	Townsville	Townsville
									Herbert Kennedy		6,766 44	7,525 44				
245				259				3148101	Herbert				Kirwan - East	Townsville	Townsville	Townsville
297				317				3148102	Herbert				Kirwan - East	Townsville	Townsville	Townsville
311				342				3148103	Herbert				Kirwan - East	Townsville	Townsville	Townsville
310				333				3148104	Herbert				Kirwan - East	Townsville	Townsville	Townsville
336				358				3148105	Herbert				Kirwan - East	Townsville	Townsville	Townsville
227				229				3148106	Herbert				Kirwan - East	Townsville	Townsville	Townsville
174				190				3148107	Herbert				Kirwan - East	Townsville	Townsville	Townsville
298				312				3148108	Herbert				Kirwan - East	Townsville	Townsville	Townsville
198				214				3148109	Herbert				Kirwan - East	Townsville	Townsville	Townsville
180				196				3148110	Herbert				Kirwan - East	Townsville	Townsville	Townsville
189				197				3148111	Herbert				Kirwan - East	Townsville	Townsville	Townsville
255				262				3148112	Herbert				Kirwan - East	Townsville	Townsville	Townsville
208				211				3148113	Herbert				Kirwan - East	Townsville	Townsville	Townsville
199				201				3148114	Herbert				Kirwan - East	Townsville	Townsville	Townsville
158				160				3148115	Herbert				Kirwan - East	Townsville	Townsville	Townsville
183				200				3148116	Herbert				Kirwan - East	Townsville	Townsville	Townsville
195				212				3148117	Herbert				Kirwan - East	Townsville	Townsville	Townsville

SA1	Current 6/1/17			Projected 27/9/21				SA1 7DIG CODE	Current CED	If Changed Proposed CED	Divided or T'ferred SA2's - Current	Divided or T'ferred SA2's - Projected	SA2_NAME_2011	SA3_NAME_2011	SA4_NAME_2011	LGA
	SA2	SA3	SA4	SA1	SA2	SA3	SA4									
250				288				3148118	Herbert				Kirwan - East	Townsville	Townsville	Townsville
221				229				3148119	Herbert				Kirwan - East	Townsville	Townsville	Townsville
182				194				3148120	Herbert				Kirwan - East	Townsville	Townsville	Townsville
151				164				3148121	Herbert				Kirwan - East	Townsville	Townsville	Townsville
128				150				3148122	Herbert				Kirwan - East	Townsville	Townsville	Townsville
108				117				3148123	Herbert				Kirwan - East	Townsville	Townsville	Townsville
315	5,318			325	5,660			3148124	Herbert				Kirwan - East	Townsville	Townsville	Townsville
197				207				3148201	Herbert				Kirwan - West	Townsville	Townsville	Townsville
194				225				3148202	Herbert				Kirwan - West	Townsville	Townsville	Townsville
370				423				3148203	Herbert				Kirwan - West	Townsville	Townsville	Townsville
171				183				3148204	Herbert				Kirwan - West	Townsville	Townsville	Townsville
212				219				3148205	Herbert				Kirwan - West	Townsville	Townsville	Townsville
262				291				3148206	Herbert				Kirwan - West	Townsville	Townsville	Townsville
395				448				3148207	Herbert				Kirwan - West	Townsville	Townsville	Townsville
296				324				3148208	Herbert				Kirwan - West	Townsville	Townsville	Townsville
171				177				3148209	Herbert				Kirwan - West	Townsville	Townsville	Townsville
430				492				3148210	Herbert				Kirwan - West	Townsville	Townsville	Townsville
226				233				3148211	Herbert				Kirwan - West	Townsville	Townsville	Townsville
181				188				3148212	Herbert				Kirwan - West	Townsville	Townsville	Townsville
154				160				3148213	Herbert				Kirwan - West	Townsville	Townsville	Townsville
335				374				3148214	Herbert				Kirwan - West	Townsville	Townsville	Townsville
241				260				3148215	Herbert				Kirwan - West	Townsville	Townsville	Townsville
203				217				3148216	Herbert				Kirwan - West	Townsville	Townsville	Townsville
222				245				3148217	Herbert				Kirwan - West	Townsville	Townsville	Townsville
225				241				3148218	Herbert				Kirwan - West	Townsville	Townsville	Townsville
213				227				3148219	Herbert				Kirwan - West	Townsville	Townsville	Townsville
181				199				3148220	Herbert				Kirwan - West	Townsville	Townsville	Townsville
195				208				3148221	Herbert				Kirwan - West	Townsville	Townsville	Townsville
276				297				3148222	Herbert				Kirwan - West	Townsville	Townsville	Townsville
341				372				3148223	Herbert				Kirwan - West	Townsville	Townsville	Townsville
198				209				3148224	Herbert				Kirwan - West	Townsville	Townsville	Townsville
317				368				3148225	Herbert				Kirwan - West	Townsville	Townsville	Townsville
267				312				3148226	Herbert				Kirwan - West	Townsville	Townsville	Townsville
162				178				3148227	Herbert				Kirwan - West	Townsville	Townsville	Townsville
196				211				3148228	Herbert				Kirwan - West	Townsville	Townsville	Townsville
105				115				3148229	Herbert				Kirwan - West	Townsville	Townsville	Townsville
81				81				3148230	Herbert				Kirwan - West	Townsville	Townsville	Townsville
180				200				3148231	Herbert				Kirwan - West	Townsville	Townsville	Townsville
416				448				3148232	Herbert				Kirwan - West	Townsville	Townsville	Townsville
230				253				3148233	Herbert				Kirwan - West	Townsville	Townsville	Townsville
137				147				3148234	Herbert				Kirwan - West	Townsville	Townsville	Townsville
271				285				3148235	Herbert				Kirwan - West	Townsville	Townsville	Townsville
247				281				3148236	Herbert				Kirwan - West	Townsville	Townsville	Townsville
208				231				3148237	Herbert				Kirwan - West	Townsville	Townsville	Townsville
202				216				3148238	Herbert				Kirwan - West	Townsville	Townsville	Townsville
273				308				3148239	Herbert				Kirwan - West	Townsville	Townsville	Townsville
190				210				3148240	Herbert				Kirwan - West	Townsville	Townsville	Townsville
310				356				3148241	Herbert				Kirwan - West	Townsville	Townsville	Townsville
376				412				3148242	Herbert				Kirwan - West	Townsville	Townsville	Townsville
288				319				3148243	Herbert				Kirwan - West	Townsville	Townsville	Townsville
260	10,605			277	11,627			3148244	Herbert				Kirwan - West	Townsville	Townsville	Townsville
242				249				3148301	Herbert				Magnetic Island	Townsville	Townsville	Townsville
288				300				3148302	Herbert				Magnetic Island	Townsville	Townsville	Townsville
329				342				3148303	Herbert				Magnetic Island	Townsville	Townsville	Townsville
244				255				3148304	Herbert				Magnetic Island	Townsville	Townsville	Townsville
30				31				3148305	Herbert				Magnetic Island	Townsville	Townsville	Townsville
355				379				3148306	Herbert				Magnetic Island	Townsville	Townsville	Townsville
90				95				3148307	Herbert				Magnetic Island	Townsville	Townsville	Townsville
210	1,788			214	1,865			3148308	Herbert				Magnetic Island	Townsville	Townsville	Townsville
297				321				3148401	Herbert				Mount Louisa	Townsville	Townsville	Townsville
484				550				3148402	Herbert				Mount Louisa	Townsville	Townsville	Townsville
310				332				3148403	Herbert				Mount Louisa	Townsville	Townsville	Townsville
234				275				3148404	Herbert				Mount Louisa	Townsville	Townsville	Townsville
217				241				3148405	Herbert				Mount Louisa	Townsville	Townsville	Townsville
514				586				3148406	Herbert				Mount Louisa	Townsville	Townsville	Townsville
0				0				3148407	Herbert				Mount Louisa	Townsville	Townsville	Townsville
304				311				3148408	Herbert				Mount Louisa	Townsville	Townsville	Townsville
663				690				3148409	Herbert				Mount Louisa	Townsville	Townsville	Townsville
362				397				3148410	Herbert				Mount Louisa	Townsville	Townsville	Townsville
316				351				3148411	Herbert				Mount Louisa	Townsville	Townsville	Townsville
192				209				3148412	Herbert				Mount Louisa	Townsville	Townsville	Townsville
349				370				3148413	Herbert				Mount Louisa	Townsville	Townsville	Townsville
675				775				3148414	Herbert				Mount Louisa	Townsville	Townsville	Townsville
189				195				3148415	Herbert				Mount Louisa	Townsville	Townsville	Townsville
277				295				3148416	Herbert				Mount Louisa	Townsville	Townsville	Townsville
682	6,065			760	6,658			3148417	Herbert				Mount Louisa	Townsville	Townsville	Townsville
189				190				3148501	Herbert				Mundingburra	Townsville	Townsville	Townsville
247				252				3148502	Herbert				Mundingburra	Townsville	Townsville	Townsville
257				255				3148503	Herbert				Mundingburra	Townsville	Townsville	Townsville
340				340				3148504	Herbert				Mundingburra	Townsville	Townsville	Townsville



Current 6/1/17				Projected 27/9/21				SA1 7DIG CODE	Current CED	If Changed Proposed CED	Divided or T'ferred SA2's - Current	Divided or T'ferred SA2's - Projected	SA2_NAME_2011	SA3_NAME_2011	SA4_NAME_2011	LGA
SA1	SA2	SA3	SA4	SA1	SA2	SA3	SA4									
309				344				3148505	Herbert				Mundingburra	Townsville	Townsville	Townsville
174				173				3148506	Herbert				Mundingburra	Townsville	Townsville	Townsville
270				267				3148507	Herbert				Mundingburra	Townsville	Townsville	Townsville
230				232				3148508	Herbert				Mundingburra	Townsville	Townsville	Townsville
172				174				3148509	Herbert				Mundingburra	Townsville	Townsville	Townsville
347	2,535			359	2,586			3148510	Herbert				Mundingburra	Townsville	Townsville	Townsville
413				458				3148601	Kennedy		413	458	Northern Beaches	Townsville	Townsville	Townsville
289				311				3148602	Herbert	Kennedy	289	311	Northern Beaches	Townsville	Townsville	Townsville
327				347				3148603	Herbert	Kennedy	327	347	Northern Beaches	Townsville	Townsville	Townsville
283				307				3148604	Herbert	Kennedy	283	307	Northern Beaches	Townsville	Townsville	Townsville
158				169				3148605	Herbert	Kennedy	158	169	Northern Beaches	Townsville	Townsville	Townsville
267				275				3148606	Kennedy		267	275	Northern Beaches	Townsville	Townsville	Townsville
189				203				3148607	Kennedy		189	203	Northern Beaches	Townsville	Townsville	Townsville
476				517				3148608	Herbert	Kennedy	476	517	Northern Beaches	Townsville	Townsville	Townsville
166				176				3148609	Herbert	Kennedy	166	176	Northern Beaches	Townsville	Townsville	Townsville
142				151				3148609	Kennedy		142	151	Northern Beaches	Townsville	Townsville	Townsville
136				145				3148610	Herbert	Kennedy	136	145	Northern Beaches	Townsville	Townsville	Townsville
273				279				3148611	Herbert	Kennedy	273	279	Northern Beaches	Townsville	Townsville	Townsville
648				722				3148612	Herbert	Kennedy	648	722	Northern Beaches	Townsville	Townsville	Townsville
110				117				3148613	Herbert	Kennedy	110	117	Northern Beaches	Townsville	Townsville	Townsville
234				254				3148614	Herbert	Kennedy	234	254	Northern Beaches	Townsville	Townsville	Townsville
0				0				3148614	Kennedy		0	0	Northern Beaches	Townsville	Townsville	Townsville
333	4,444			377	4,808			3148615	Herbert	Kennedy	333	377	Northern Beaches	Townsville	Townsville	Townsville
									Herbert	Kennedy	3,433	3,721				
									Kennedy		1,011	1,087				
299				318				3148701	Dawson	Herbert	299	318	Oonoonba	Townsville	Townsville	Townsville
196				205				3148702	Dawson	Herbert	196	205	Oonoonba	Townsville	Townsville	Townsville
179				205				3148703	Dawson	Herbert	179	205	Oonoonba	Townsville	Townsville	Townsville
180				192				3148704	Dawson	Herbert	180	192	Oonoonba	Townsville	Townsville	Townsville
340				362				3148705	Dawson	Herbert	340	362	Oonoonba	Townsville	Townsville	Townsville
354				410				3148706	Dawson	Herbert	354	410	Oonoonba	Townsville	Townsville	Townsville
269				303				3148707	Dawson	Herbert	269	303	Oonoonba	Townsville	Townsville	Townsville
803				905				3148708	Dawson	Herbert	803	905	Oonoonba	Townsville	Townsville	Townsville
670				711				3148709	Dawson	Herbert	670	711	Oonoonba	Townsville	Townsville	Townsville
494				525				3148710	Dawson	Herbert	494	525	Oonoonba	Townsville	Townsville	Townsville
367				367				3148711	Dawson	Herbert	367	367	Oonoonba	Townsville	Townsville	Townsville
250	4,401			273	4,776			3148712	Dawson	Herbert	250	273	Oonoonba	Townsville	Townsville	Townsville
									Dawson	Herbert	4,401	4,776				
394				436				3148801	Herbert				South Townsville - Railway Estate	Townsville	Townsville	Townsville
267				272				3148802	Herbert				South Townsville - Railway Estate	Townsville	Townsville	Townsville
285				317				3148803	Herbert				South Townsville - Railway Estate	Townsville	Townsville	Townsville
2				2				3148804	Herbert				South Townsville - Railway Estate	Townsville	Townsville	Townsville
17				18				3148805	Herbert				South Townsville - Railway Estate	Townsville	Townsville	Townsville
0				0				3148806	Herbert				South Townsville - Railway Estate	Townsville	Townsville	Townsville
316				328				3148807	Herbert				South Townsville - Railway Estate	Townsville	Townsville	Townsville
285				306				3148808	Herbert				South Townsville - Railway Estate	Townsville	Townsville	Townsville
242				246				3148809	Herbert				South Townsville - Railway Estate	Townsville	Townsville	Townsville
296				305				3148810	Herbert				South Townsville - Railway Estate	Townsville	Townsville	Townsville
317				338				3148811	Herbert				South Townsville - Railway Estate	Townsville	Townsville	Townsville
158				167				3148812	Herbert				South Townsville - Railway Estate	Townsville	Townsville	Townsville
249				266				3148813	Herbert				South Townsville - Railway Estate	Townsville	Townsville	Townsville
215				240				3148814	Herbert				South Townsville - Railway Estate	Townsville	Townsville	Townsville
267				286				3148815	Herbert				South Townsville - Railway Estate	Townsville	Townsville	Townsville
410	3,720			422	3,949			3148816	Herbert				South Townsville - Railway Estate	Townsville	Townsville	Townsville
346				361				3148901	Kennedy	Herbert	346	361	Townsville - South	Townsville	Townsville	Townsville
326				341				3148902	Kennedy	Herbert	326	341	Townsville - South	Townsville	Townsville	Townsville
57				57				3148903	Dawson		57	57	Townsville - South	Townsville	Townsville	Burdekin
175				174				3148903	Kennedy	Herbert	175	174	Townsville - South	Townsville	Townsville	Townsville
0				0				3148904	Dawson	Herbert	0	0	Townsville - South	Townsville	Townsville	Townsville
0				0				3148904	Kennedy	Herbert	0	0	Townsville - South	Townsville	Townsville	Townsville
288				297				3148905	Dawson	Herbert	288	297	Townsville - South	Townsville	Townsville	Townsville
282				316				3148906	Dawson	Herbert	282	316	Townsville - South	Townsville	Townsville	Townsville
180				194				3148907	Dawson	Herbert	180	194	Townsville - South	Townsville	Townsville	Townsville
238				256				3148908	Dawson	Herbert	238	256	Townsville - South	Townsville	Townsville	Townsville
152				170				3148909	Dawson	Herbert	152	170	Townsville - South	Townsville	Townsville	Townsville
255				285				3148909	Kennedy	Herbert	255	285	Townsville - South	Townsville	Townsville	Townsville
82				81				3148910	Dawson	Herbert	82	81	Townsville - South	Townsville	Townsville	Townsville
115				114				3148910	Kennedy	Herbert	115	114	Townsville - South	Townsville	Townsville	Townsville
228				252				3148911	Dawson	Herbert	228	252	Townsville - South	Townsville	Townsville	Townsville
135				139				3148912	Dawson	Herbert	135	139	Townsville - South	Townsville	Townsville	Townsville
320				334				3148913	Dawson	Herbert	320	334	Townsville - South	Townsville	Townsville	Townsville
7	3,186			7	3,378			3148913	Kennedy	Herbert	7	7	Townsville - South	Townsville	Townsville	Townsville
									Dawson		57	57				Burdekin
									Dawson	Herbert	1,905	2,039				Townsville
									Kennedy	Herbert	1,224	1,282				Townsville
500				528				3149001	Herbert				Townsville City - North Ward	Townsville	Townsville	Townsville
330				355				3149002	Herbert				Townsville City - North Ward	Townsville	Townsville	Townsville
298				299				3149003	Herbert				Townsville City - North Ward	Townsville	Townsville	Townsville
439				494				3149004	Herbert				Townsville City - North Ward	Townsville	Townsville	Townsville
358				357				3149005	Herbert				Townsville City - North Ward	Townsville	Townsville	Townsville



SA1	Current 6/1/17			Projected 27/9/21				SA1 7DIG CODE	Current CED	If Changed Proposed CED	Divided or T'ferred SA2's - Current	Divided or T'ferred SA2's - Projected	SA2_NAME_2011	SA3_NAME_2011	SA4_NAME_2011	LGA
	SA2	SA3	SA4	SA1	SA2	SA3	SA4									
498				501				3149006	Herbert				Townsville City - North Ward	Townsville	Townsville	Townsville
288				293				3149007	Herbert				Townsville City - North Ward	Townsville	Townsville	Townsville
265				260				3149008	Herbert				Townsville City - North Ward	Townsville	Townsville	Townsville
295				297				3149009	Herbert				Townsville City - North Ward	Townsville	Townsville	Townsville
267				270				3149010	Herbert				Townsville City - North Ward	Townsville	Townsville	Townsville
697				704				3149011	Herbert				Townsville City - North Ward	Townsville	Townsville	Townsville
233				235				3149012	Herbert				Townsville City - North Ward	Townsville	Townsville	Townsville
168				176				3149013	Herbert				Townsville City - North Ward	Townsville	Townsville	Townsville
218				220				3149014	Herbert				Townsville City - North Ward	Townsville	Townsville	Townsville
0				0				3149015	Herbert				Townsville City - North Ward	Townsville	Townsville	Townsville
298				320				3149016	Herbert				Townsville City - North Ward	Townsville	Townsville	Townsville
329				365				3149017	Herbert				Townsville City - North Ward	Townsville	Townsville	Townsville
328				359				3149018	Herbert				Townsville City - North Ward	Townsville	Townsville	Townsville
293	6,102			344	6,377			3149019	Herbert				Townsville City - North Ward	Townsville	Townsville	Townsville
4				4				3149101	Dawson	Herbert	4	4	Wulguru - Roseneath	Townsville	Townsville	Townsville
280				296				3149102	Dawson	Herbert	280	296	Wulguru - Roseneath	Townsville	Townsville	Townsville
253				252				3149103	Dawson	Herbert	253	252	Wulguru - Roseneath	Townsville	Townsville	Townsville
195				203				3149104	Dawson	Herbert	195	203	Wulguru - Roseneath	Townsville	Townsville	Townsville
189				211				3149105	Dawson	Herbert	189	211	Wulguru - Roseneath	Townsville	Townsville	Townsville
216				222				3149106	Dawson	Herbert	216	222	Wulguru - Roseneath	Townsville	Townsville	Townsville
271				291				3149107	Dawson	Herbert	271	291	Wulguru - Roseneath	Townsville	Townsville	Townsville
274				292				3149108	Dawson	Herbert	274	292	Wulguru - Roseneath	Townsville	Townsville	Townsville
361				398				3149109	Dawson	Herbert	361	398	Wulguru - Roseneath	Townsville	Townsville	Townsville
372				396				3149110	Dawson	Herbert	372	396	Wulguru - Roseneath	Townsville	Townsville	Townsville
271				294				3149111	Dawson	Herbert	271	294	Wulguru - Roseneath	Townsville	Townsville	Townsville
264				268				3149112	Dawson	Herbert	264	268	Wulguru - Roseneath	Townsville	Townsville	Townsville
184				200				3149113	Kennedy	Herbert	184	200	Wulguru - Roseneath	Townsville	Townsville	Townsville
88				93				3149114	Dawson	Herbert	88	93	Wulguru - Roseneath	Townsville	Townsville	Townsville
25				26				3149114	Kennedy	Herbert	25	26	Wulguru - Roseneath	Townsville	Townsville	Townsville
125				135				3149115	Dawson	Herbert	125	135	Wulguru - Roseneath	Townsville	Townsville	Townsville
4				4				3149116	Dawson	Herbert	4	4	Wulguru - Roseneath	Townsville	Townsville	Townsville
180				192				3149117	Dawson	Herbert	180	192	Wulguru - Roseneath	Townsville	Townsville	Townsville
189	3,745	124,135	152,912	193	3,970	133,417	163,560	3149118	Dawson	Herbert	189	193	Wulguru - Roseneath	Townsville	Townsville	Townsville
									Dawson	Herbert	3,536	3,744				
									Kennedy	Herbert	209	226				
363				366				3149201	Hinkler	Flynn	363	366	Ashfield - Kepnock	Bundaberg	Wide Bay	Bundaberg Regional
324				359				3149202	Hinkler	Flynn	324	359	Ashfield - Kepnock	Bundaberg	Wide Bay	Bundaberg Regional
215				212				3149203	Hinkler	Flynn	215	212	Ashfield - Kepnock	Bundaberg	Wide Bay	Bundaberg Regional
291				282				3149204	Hinkler	Flynn	291	282	Ashfield - Kepnock	Bundaberg	Wide Bay	Bundaberg Regional
347				339				3149205	Hinkler	Flynn	347	339	Ashfield - Kepnock	Bundaberg	Wide Bay	Bundaberg Regional
244				275				3149206	Hinkler	Flynn	244	275	Ashfield - Kepnock	Bundaberg	Wide Bay	Bundaberg Regional
308				328				3149207	Hinkler	Flynn	308	328	Ashfield - Kepnock	Bundaberg	Wide Bay	Bundaberg Regional
325				348				3149208	Hinkler	Flynn	325	348	Ashfield - Kepnock	Bundaberg	Wide Bay	Bundaberg Regional
205				202				3149209	Hinkler	Flynn	205	202	Ashfield - Kepnock	Bundaberg	Wide Bay	Bundaberg Regional
271				263				3149210	Hinkler	Flynn	271	263	Ashfield - Kepnock	Bundaberg	Wide Bay	Bundaberg Regional
147				144				3149211	Hinkler	Flynn	147	144	Ashfield - Kepnock	Bundaberg	Wide Bay	Bundaberg Regional
562	3,602			566	3,684			3149212	Hinkler	Flynn	562	566	Ashfield - Kepnock	Bundaberg	Wide Bay	Bundaberg Regional
									Hinkler	Flynn	3,602	3,684				
477				515				3149301	Hinkler	Flynn	477	515	Bargara - Burnett Heads	Bundaberg	Wide Bay	Bundaberg Regional
759				777				3149302	Hinkler	Flynn	759	777	Bargara - Burnett Heads	Bundaberg	Wide Bay	Bundaberg Regional
172				179				3149303	Hinkler	Flynn	172	179	Bargara - Burnett Heads	Bundaberg	Wide Bay	Bundaberg Regional
207				210				3149304	Hinkler	Flynn	207	210	Bargara - Burnett Heads	Bundaberg	Wide Bay	Bundaberg Regional
184				189				3149305	Hinkler	Flynn	184	189	Bargara - Burnett Heads	Bundaberg	Wide Bay	Bundaberg Regional
537				553				3149306	Hinkler	Flynn	537	553	Bargara - Burnett Heads	Bundaberg	Wide Bay	Bundaberg Regional
251				249				3149307	Hinkler	Flynn	251	249	Bargara - Burnett Heads	Bundaberg	Wide Bay	Bundaberg Regional
367				414				3149308	Hinkler	Flynn	367	414	Bargara - Burnett Heads	Bundaberg	Wide Bay	Bundaberg Regional
538				556				3149309	Hinkler	Flynn	538	556	Bargara - Burnett Heads	Bundaberg	Wide Bay	Bundaberg Regional
379				402				3149310	Hinkler	Flynn	379	402	Bargara - Burnett Heads	Bundaberg	Wide Bay	Bundaberg Regional
230				232				3149311	Hinkler	Flynn	230	232	Bargara - Burnett Heads	Bundaberg	Wide Bay	Bundaberg Regional
223				233				3149312	Hinkler	Flynn	223	233	Bargara - Burnett Heads	Bundaberg	Wide Bay	Bundaberg Regional
185				193				3149313	Hinkler	Flynn	185	193	Bargara - Burnett Heads	Bundaberg	Wide Bay	Bundaberg Regional
427				453				3149314	Hinkler	Flynn	427	453	Bargara - Burnett Heads	Bundaberg	Wide Bay	Bundaberg Regional
317				336				3149315	Hinkler	Flynn	317	336	Bargara - Burnett Heads	Bundaberg	Wide Bay	Bundaberg Regional
417				447				3149316	Hinkler	Flynn	417	447	Bargara - Burnett Heads	Bundaberg	Wide Bay	Bundaberg Regional
244				261				3149317	Hinkler	Flynn	244	261	Bargara - Burnett Heads	Bundaberg	Wide Bay	Bundaberg Regional
312				325				3149318	Hinkler	Flynn	312	325	Bargara - Burnett Heads	Bundaberg	Wide Bay	Bundaberg Regional
304				321				3149319	Hinkler	Flynn	304	321	Bargara - Burnett Heads	Bundaberg	Wide Bay	Bundaberg Regional
448				489				3149320	Hinkler	Flynn	448	489	Bargara - Burnett Heads	Bundaberg	Wide Bay	Bundaberg Regional
306				306				3149321	Hinkler	Flynn	306	306	Bargara - Burnett Heads	Bundaberg	Wide Bay	Bundaberg Regional
750				836				3149322	Hinkler	Flynn	750	836	Bargara - Burnett Heads	Bundaberg	Wide Bay	Bundaberg Regional
301				311				3149323	Hinkler	Flynn	301	311	Bargara - Burnett Heads	Bundaberg	Wide Bay	Bundaberg Regional
517				547				3149324	Hinkler	Flynn	517	547	Bargara - Burnett Heads	Bundaberg	Wide Bay	Bundaberg Regional
486				495				3149325	Hinkler	Flynn	486	495	Bargara - Burnett Heads	Bundaberg	Wide Bay	Bundaberg Regional
397				421				3149326	Hinkler	Flynn	397	421	Bargara - Burnett Heads	Bundaberg	Wide Bay	Bundaberg Regional
346				352				3149327	Hinkler	Flynn	346	352	Bargara - Burnett Heads	Bundaberg	Wide Bay	Bundaberg Regional
449				482				3149328	Hinkler	Flynn	449	482	Bargara - Burnett Heads	Bundaberg	Wide Bay	Bundaberg Regional
200				203				3149329	Hinkler	Flynn	200	203	Bargara - Burnett Heads	Bundaberg	Wide Bay	Bundaberg Regional
283				289				3149330	Hinkler	Flynn	283	289	Bargara - Burnett Heads	Bundaberg	Wide Bay	Bundaberg Regional
421				441				3149331	Hinkler	Flynn	421	441	Bargara - Burnett Heads	Bundaberg	Wide Bay	Bundaberg Regional
192				196				3149332	Hinkler	Flynn	192	196	Bargara - Burnett Heads	Bundaberg	Wide Bay	Bundaberg Regional

Current 6/1/17				Projected 27/9/21				SA1 7DIG CODE	Current CED	If Changed Proposed CED	Divided or T'ferred SA2's - Current	Divided or T'ferred SA2's - Projected	SA2_NAME_2011	SA3_NAME_2011	SA4_NAME_2011	LGA
SA1	SA2	SA3	SA4	SA1	SA2	SA3	SA4									
366				387				3149333	Hinkler	Flynn	366	387	Bargara - Burnett Heads	Bundaberg	Wide Bay	Bundaberg Regional
492	12,484			513	13,113			3149334	Hinkler	Flynn	492	513	Bargara - Burnett Heads	Bundaberg	Wide Bay	Bundaberg Regional
									Hinkler	Flynn	12,484	13,113				
661				719				3149401	Hinkler	Flynn	661	719	Branyan - Kensington	Bundaberg	Wide Bay	Bundaberg Regional
346				366				3149402	Hinkler	Flynn	346	366	Branyan - Kensington	Bundaberg	Wide Bay	Bundaberg Regional
297				335				3149403	Hinkler	Flynn	297	335	Branyan - Kensington	Bundaberg	Wide Bay	Bundaberg Regional
380				399				3149404	Hinkler	Flynn	380	399	Branyan - Kensington	Bundaberg	Wide Bay	Bundaberg Regional
201				201				3149405	Hinkler	Flynn	201	201	Branyan - Kensington	Bundaberg	Wide Bay	Bundaberg Regional
327				357				3149406	Hinkler	Flynn	327	357	Branyan - Kensington	Bundaberg	Wide Bay	Bundaberg Regional
594				593				3149407	Hinkler	Flynn	594	593	Branyan - Kensington	Bundaberg	Wide Bay	Bundaberg Regional
173				173				3149408	Hinkler	Flynn	173	173	Branyan - Kensington	Bundaberg	Wide Bay	Bundaberg Regional
238	3,217			237	3,380			3149409	Hinkler	Flynn	238	237	Branyan - Kensington	Bundaberg	Wide Bay	Bundaberg Regional
									Hinkler	Flynn	3,217	3,380				
316				358				3149501	Hinkler	Flynn	316	358	Bundaberg	Bundaberg	Wide Bay	Bundaberg Regional
209				219				3149502	Hinkler	Flynn	209	219	Bundaberg	Bundaberg	Wide Bay	Bundaberg Regional
206				220				3149503	Hinkler	Flynn	206	220	Bundaberg	Bundaberg	Wide Bay	Bundaberg Regional
92				93				3149504	Hinkler	Flynn	92	93	Bundaberg	Bundaberg	Wide Bay	Bundaberg Regional
104				109				3149505	Hinkler	Flynn	104	109	Bundaberg	Bundaberg	Wide Bay	Bundaberg Regional
227				228				3149506	Hinkler	Flynn	227	228	Bundaberg	Bundaberg	Wide Bay	Bundaberg Regional
191				193				3149507	Hinkler	Flynn	191	193	Bundaberg	Bundaberg	Wide Bay	Bundaberg Regional
228				237				3149508	Hinkler	Flynn	228	237	Bundaberg	Bundaberg	Wide Bay	Bundaberg Regional
324				340				3149509	Hinkler	Flynn	324	340	Bundaberg	Bundaberg	Wide Bay	Bundaberg Regional
334				361				3149510	Hinkler	Flynn	334	361	Bundaberg	Bundaberg	Wide Bay	Bundaberg Regional
184				194				3149511	Hinkler	Flynn	184	194	Bundaberg	Bundaberg	Wide Bay	Bundaberg Regional
237				240				3149512	Hinkler	Flynn	237	240	Bundaberg	Bundaberg	Wide Bay	Bundaberg Regional
266				278				3149513	Hinkler	Flynn	266	278	Bundaberg	Bundaberg	Wide Bay	Bundaberg Regional
393				413				3149514	Hinkler	Flynn	393	413	Bundaberg	Bundaberg	Wide Bay	Bundaberg Regional
268				276				3149515	Hinkler	Flynn	268	276	Bundaberg	Bundaberg	Wide Bay	Bundaberg Regional
132				146				3149516	Hinkler	Flynn	132	146	Bundaberg	Bundaberg	Wide Bay	Bundaberg Regional
173	3,884			173	4,078			3149517	Hinkler	Flynn	173	173	Bundaberg	Bundaberg	Wide Bay	Bundaberg Regional
									Hinkler	Flynn	3,884	4,078				
208				212				3149601	Hinkler	Flynn	208	212	Bundaberg East - Kalkie	Bundaberg	Wide Bay	Bundaberg Regional
412				446				3149602	Hinkler	Flynn	412	446	Bundaberg East - Kalkie	Bundaberg	Wide Bay	Bundaberg Regional
263				270				3149603	Hinkler	Flynn	263	270	Bundaberg East - Kalkie	Bundaberg	Wide Bay	Bundaberg Regional
290				305				3149604	Hinkler	Flynn	290	305	Bundaberg East - Kalkie	Bundaberg	Wide Bay	Bundaberg Regional
175				195				3149605	Hinkler	Flynn	175	195	Bundaberg East - Kalkie	Bundaberg	Wide Bay	Bundaberg Regional
533				557				3149606	Hinkler	Flynn	533	557	Bundaberg East - Kalkie	Bundaberg	Wide Bay	Bundaberg Regional
202				200				3149607	Hinkler	Flynn	202	200	Bundaberg East - Kalkie	Bundaberg	Wide Bay	Bundaberg Regional
331				356				3149608	Hinkler	Flynn	331	356	Bundaberg East - Kalkie	Bundaberg	Wide Bay	Bundaberg Regional
329				353				3149609	Hinkler	Flynn	329	353	Bundaberg East - Kalkie	Bundaberg	Wide Bay	Bundaberg Regional
176				183				3149610	Hinkler	Flynn	176	183	Bundaberg East - Kalkie	Bundaberg	Wide Bay	Bundaberg Regional
288				302				3149611	Hinkler	Flynn	288	302	Bundaberg East - Kalkie	Bundaberg	Wide Bay	Bundaberg Regional
414				431				3149612	Hinkler	Flynn	414	431	Bundaberg East - Kalkie	Bundaberg	Wide Bay	Bundaberg Regional
129	3,750			132	3,942			3149613	Hinkler	Flynn	129	132	Bundaberg East - Kalkie	Bundaberg	Wide Bay	Bundaberg Regional
									Hinkler	Flynn	3,750	3,942				
226				230				3149701	Hinkler	Flynn	226	230	Bundaberg North - Gooburrum	Bundaberg	Wide Bay	Bundaberg Regional
163				163				3149702	Hinkler	Flynn	163	163	Bundaberg North - Gooburrum	Bundaberg	Wide Bay	Bundaberg Regional
370				388				3149703	Hinkler	Flynn	370	388	Bundaberg North - Gooburrum	Bundaberg	Wide Bay	Bundaberg Regional
218				224				3149704	Hinkler	Flynn	218	224	Bundaberg North - Gooburrum	Bundaberg	Wide Bay	Bundaberg Regional
435				435				3149705	Hinkler	Flynn	435	435	Bundaberg North - Gooburrum	Bundaberg	Wide Bay	Bundaberg Regional
221				240				3149706	Hinkler	Flynn	221	240	Bundaberg North - Gooburrum	Bundaberg	Wide Bay	Bundaberg Regional
257				271				3149707	Hinkler	Flynn	257	271	Bundaberg North - Gooburrum	Bundaberg	Wide Bay	Bundaberg Regional
141				141				3149708	Hinkler	Flynn	141	141	Bundaberg North - Gooburrum	Bundaberg	Wide Bay	Bundaberg Regional
356				358				3149709	Hinkler	Flynn	356	358	Bundaberg North - Gooburrum	Bundaberg	Wide Bay	Bundaberg Regional
168				169				3149710	Hinkler	Flynn	168	169	Bundaberg North - Gooburrum	Bundaberg	Wide Bay	Bundaberg Regional
232				236				3149711	Hinkler	Flynn	232	236	Bundaberg North - Gooburrum	Bundaberg	Wide Bay	Bundaberg Regional
212				232				3149712	Hinkler	Flynn	212	232	Bundaberg North - Gooburrum	Bundaberg	Wide Bay	Bundaberg Regional
185				194				3149713	Hinkler	Flynn	185	194	Bundaberg North - Gooburrum	Bundaberg	Wide Bay	Bundaberg Regional
246				256				3149714	Flynn	Flynn	246	256	Bundaberg North - Gooburrum	Bundaberg	Wide Bay	Bundaberg Regional
13				14				3149714	Hinkler	Flynn	13	14	Bundaberg North - Gooburrum	Bundaberg	Wide Bay	Bundaberg Regional
254				255				3149715	Flynn	Flynn	254	255	Bundaberg North - Gooburrum	Bundaberg	Wide Bay	Bundaberg Regional
148				159				3149716	Flynn	Flynn	148	159	Bundaberg North - Gooburrum	Bundaberg	Wide Bay	Bundaberg Regional
289				301				3149717	Flynn	Flynn	289	301	Bundaberg North - Gooburrum	Bundaberg	Wide Bay	Bundaberg Regional
159				166				3149718	Hinkler	Flynn	159	166	Bundaberg North - Gooburrum	Bundaberg	Wide Bay	Bundaberg Regional
149				152				3149719	Flynn	Flynn	149	152	Bundaberg North - Gooburrum	Bundaberg	Wide Bay	Bundaberg Regional
230				237				3149720	Flynn	Flynn	230	237	Bundaberg North - Gooburrum	Bundaberg	Wide Bay	Bundaberg Regional
278				308				3149721	Hinkler	Flynn	278	308	Bundaberg North - Gooburrum	Bundaberg	Wide Bay	Bundaberg Regional
235	5,185			242	5,371			3149722	Hinkler	Flynn	235	242	Bundaberg North - Gooburrum	Bundaberg	Wide Bay	Bundaberg Regional
									Flynn	Flynn	1,316	1,360				
									Hinkler	Flynn	3,869	4,011				
321				354				3149801	Flynn	Flynn			Bundaberg Region - North	Bundaberg	Wide Bay	Bundaberg Regional
679				739				3149802	Flynn	Flynn			Bundaberg Region - North	Bundaberg	Wide Bay	Bundaberg Regional
244				254				3149803	Flynn	Flynn			Bundaberg Region - North	Bundaberg	Wide Bay	Bundaberg Regional
257				258				3149804	Flynn	Flynn			Bundaberg Region - North	Bundaberg	Wide Bay	Bundaberg Regional
269				303				3149805	Flynn	Flynn			Bundaberg Region - North	Bundaberg	Wide Bay	Bundaberg Regional
215				221				3149806	Flynn	Flynn			Bundaberg Region - North	Bundaberg	Wide Bay	Bundaberg Regional
110				124				3149807	Flynn	Flynn			Bundaberg Region - North	Bundaberg	Wide Bay	Bundaberg Regional
306				311				3149808	Flynn	Flynn			Bundaberg Region - North	Bundaberg	Wide Bay	Bundaberg Regional
312				322				3149809	Flynn	Flynn			Bundaberg Region - North	Bundaberg	Wide Bay	Bundaberg Regional
214				214				3149810	Flynn	Flynn			Bundaberg Region - North	Bundaberg	Wide Bay	Bundaberg Regional



SA1	Current 6/1/17			Projected 27/9/21				SA1 7DIG CODE	Current CED	If Changed Proposed CED	Divided or T'ferred SA2's - Current	Divided or T'ferred SA2's - Projected	SA2_NAME_2011	SA3_NAME_2011	SA4_NAME_2011	LGA
	SA2	SA3	SA4	SA1	SA2	SA3	SA4									
196				196				3149811	Flynn				Bundaberg Region - North	Bundaberg	Wide Bay	Bundaberg Regional
129				134				3149812	Flynn				Bundaberg Region - North	Bundaberg	Wide Bay	Bundaberg Regional
328				344				3149813	Flynn				Bundaberg Region - North	Bundaberg	Wide Bay	Bundaberg Regional
357				375				3149814	Flynn				Bundaberg Region - North	Bundaberg	Wide Bay	Bundaberg Regional
256				275				3149815	Flynn				Bundaberg Region - North	Bundaberg	Wide Bay	Bundaberg Regional
202				208				3149816	Flynn				Bundaberg Region - North	Bundaberg	Wide Bay	Bundaberg Regional
330				346				3149817	Flynn				Bundaberg Region - North	Bundaberg	Wide Bay	Bundaberg Regional
341				373				3149818	Flynn				Bundaberg Region - North	Bundaberg	Wide Bay	Bundaberg Regional
378				410				3149819	Flynn				Bundaberg Region - North	Bundaberg	Wide Bay	Bundaberg Regional
293				303				3149820	Flynn				Bundaberg Region - North	Bundaberg	Wide Bay	Bundaberg Regional
183				207				3149821	Flynn				Bundaberg Region - North	Bundaberg	Wide Bay	Bundaberg Regional
240	6,160			256	6,527			3149822	Flynn				Bundaberg Region - North	Bundaberg	Wide Bay	Bundaberg Regional
190				191				3149901	Hinkler				Bundaberg Region - South	Bundaberg	Wide Bay	Bundaberg Regional
291				320				3149902	Hinkler				Bundaberg Region - South	Bundaberg	Wide Bay	Bundaberg Regional
214				217				3149903	Hinkler				Bundaberg Region - South	Bundaberg	Wide Bay	Bundaberg Regional
243				265				3149904	Hinkler				Bundaberg Region - South	Bundaberg	Wide Bay	Bundaberg Regional
399				404				3149905	Hinkler				Bundaberg Region - South	Bundaberg	Wide Bay	Bundaberg Regional
247				248				3149906	Hinkler				Bundaberg Region - South	Bundaberg	Wide Bay	Bundaberg Regional
450				469				3149907	Hinkler				Bundaberg Region - South	Bundaberg	Wide Bay	Bundaberg Regional
158				180				3149908	Hinkler				Bundaberg Region - South	Bundaberg	Wide Bay	Bundaberg Regional
191				190				3149909	Hinkler				Bundaberg Region - South	Bundaberg	Wide Bay	Bundaberg Regional
379				395				3149910	Hinkler				Bundaberg Region - South	Bundaberg	Wide Bay	Bundaberg Regional
222				260				3149911	Hinkler				Bundaberg Region - South	Bundaberg	Wide Bay	Bundaberg Regional
255				303				3149912	Hinkler				Bundaberg Region - South	Bundaberg	Wide Bay	Bundaberg Regional
354				356				3149913	Hinkler				Bundaberg Region - South	Bundaberg	Wide Bay	Bundaberg Regional
269				274				3149914	Hinkler				Bundaberg Region - South	Bundaberg	Wide Bay	Bundaberg Regional
264				264				3149915	Hinkler				Bundaberg Region - South	Bundaberg	Wide Bay	Bundaberg Regional
155				154				3149916	Hinkler				Bundaberg Region - South	Bundaberg	Wide Bay	Bundaberg Regional
345				345				3149917	Hinkler				Bundaberg Region - South	Bundaberg	Wide Bay	Bundaberg Regional
0				0				3149918	Hinkler				Bundaberg Region - South	Bundaberg	Wide Bay	Bundaberg Regional
264				270				3149919	Hinkler				Bundaberg Region - South	Bundaberg	Wide Bay	Bundaberg Regional
261				267				3149920	Hinkler				Bundaberg Region - South	Bundaberg	Wide Bay	Bundaberg Regional
178				178				3149921	Hinkler				Bundaberg Region - South	Bundaberg	Wide Bay	Bundaberg Regional
329				328				3149922	Hinkler				Bundaberg Region - South	Bundaberg	Wide Bay	Bundaberg Regional
201				201				3149923	Hinkler				Bundaberg Region - South	Bundaberg	Wide Bay	Bundaberg Regional
198				227				3149924	Hinkler				Bundaberg Region - South	Bundaberg	Wide Bay	Bundaberg Regional
132				131				3149925	Hinkler				Bundaberg Region - South	Bundaberg	Wide Bay	Bundaberg Regional
267				299				3149926	Hinkler				Bundaberg Region - South	Bundaberg	Wide Bay	Bundaberg Regional
240				278				3149927	Hinkler				Bundaberg Region - South	Bundaberg	Wide Bay	Bundaberg Regional
139				137				3149928	Hinkler				Bundaberg Region - South	Bundaberg	Wide Bay	Bundaberg Regional
89				91				3149929	Hinkler				Bundaberg Region - South	Bundaberg	Wide Bay	Bundaberg Regional
178	7,102			209	7,451			3149930	Hinkler				Bundaberg Region - South	Bundaberg	Wide Bay	Bundaberg Regional
174				173				3150001	Hinkler	Flynn	174	173	Millbank - Avoca	Bundaberg	Wide Bay	Bundaberg Regional
186				186				3150002	Hinkler	Flynn	186	186	Millbank - Avoca	Bundaberg	Wide Bay	Bundaberg Regional
219				218				3150003	Hinkler	Flynn	219	218	Millbank - Avoca	Bundaberg	Wide Bay	Bundaberg Regional
315				315				3150004	Hinkler	Flynn	315	315	Millbank - Avoca	Bundaberg	Wide Bay	Bundaberg Regional
253				269				3150005	Hinkler	Flynn	253	269	Millbank - Avoca	Bundaberg	Wide Bay	Bundaberg Regional
354				353				3150006	Hinkler	Flynn	354	353	Millbank - Avoca	Bundaberg	Wide Bay	Bundaberg Regional
354				386				3150007	Hinkler	Flynn	354	386	Millbank - Avoca	Bundaberg	Wide Bay	Bundaberg Regional
191				190				3150008	Hinkler	Flynn	191	190	Millbank - Avoca	Bundaberg	Wide Bay	Bundaberg Regional
282				301				3150009	Hinkler	Flynn	282	301	Millbank - Avoca	Bundaberg	Wide Bay	Bundaberg Regional
232				254				3150010	Hinkler	Flynn	232	254	Millbank - Avoca	Bundaberg	Wide Bay	Bundaberg Regional
151				150				3150011	Hinkler	Flynn	151	150	Millbank - Avoca	Bundaberg	Wide Bay	Bundaberg Regional
370				367				3150012	Hinkler	Flynn	370	367	Millbank - Avoca	Bundaberg	Wide Bay	Bundaberg Regional
150				148				3150013	Hinkler	Flynn	150	148	Millbank - Avoca	Bundaberg	Wide Bay	Bundaberg Regional
289				315				3150014	Hinkler	Flynn	289	315	Millbank - Avoca	Bundaberg	Wide Bay	Bundaberg Regional
296				295				3150015	Hinkler	Flynn	296	295	Millbank - Avoca	Bundaberg	Wide Bay	Bundaberg Regional
0				0				3150016	Hinkler	Flynn	0	0	Millbank - Avoca	Bundaberg	Wide Bay	Bundaberg Regional
446				500				3150017	Hinkler	Flynn	446	500	Millbank - Avoca	Bundaberg	Wide Bay	Bundaberg Regional
274				297				3150018	Hinkler	Flynn	274	297	Millbank - Avoca	Bundaberg	Wide Bay	Bundaberg Regional
280				306				3150019	Hinkler	Flynn	280	306	Millbank - Avoca	Bundaberg	Wide Bay	Bundaberg Regional
30				30				3150020	Hinkler	Flynn	30	30	Millbank - Avoca	Bundaberg	Wide Bay	Bundaberg Regional
169				167				3150021	Hinkler	Flynn	169	167	Millbank - Avoca	Bundaberg	Wide Bay	Bundaberg Regional
350	5,365			349	5,569			3150022	Hinkler	Flynn	350	349	Millbank - Avoca	Bundaberg	Wide Bay	Bundaberg Regional
									Hinkler	Flynn	5,365	5,569				
324				315				3150101	Hinkler	Flynn	324	315	Svensson Heights - Norville	Bundaberg	Wide Bay	Bundaberg Regional
280				274				3150102	Hinkler	Flynn	280	274	Svensson Heights - Norville	Bundaberg	Wide Bay	Bundaberg Regional
342				333				3150103	Hinkler	Flynn	342	333	Svensson Heights - Norville	Bundaberg	Wide Bay	Bundaberg Regional
190				185				3150104	Hinkler	Flynn	190	185	Svensson Heights - Norville	Bundaberg	Wide Bay	Bundaberg Regional
266				264				3150105	Hinkler	Flynn	266	264	Svensson Heights - Norville	Bundaberg	Wide Bay	Bundaberg Regional
320				359				3150106	Hinkler	Flynn	320	359	Svensson Heights - Norville	Bundaberg	Wide Bay	Bundaberg Regional
314				345				3150107	Hinkler	Flynn	314	345	Svensson Heights - Norville	Bundaberg	Wide Bay	Bundaberg Regional
240				241				3150108	Hinkler	Flynn	240	241	Svensson Heights - Norville	Bundaberg	Wide Bay	Bundaberg Regional
343				338				3150109	Hinkler	Flynn	343	338	Svensson Heights - Norville	Bundaberg	Wide Bay	Bundaberg Regional
248				277				3150110	Hinkler	Flynn	248	277	Svensson Heights - Norville	Bundaberg	Wide Bay	Bundaberg Regional
295				346				3150111	Hinkler	Flynn	295	346	Svensson Heights - Norville	Bundaberg	Wide Bay	Bundaberg Regional
206				207				3150112	Hinkler	Flynn	206	207	Svensson Heights - Norville	Bundaberg	Wide Bay	Bundaberg Regional
292				287				3150113	Hinkler	Flynn	292	287	Svensson Heights - Norville	Bundaberg	Wide Bay	Bundaberg Regional
384				374				3150114	Hinkler	Flynn	384	374	Svensson Heights - Norville	Bundaberg	Wide Bay	Bundaberg Regional
79	4,123			80	4,225			3150115	Hinkler	Flynn	79	80	Svensson Heights - Norville	Bundaberg	Wide Bay	Bundaberg Regional



Current 6/1/17				Projected 27/9/21				SA1 7DIG CODE	Current CED	If Changed Proposed CED	Divided or T'ferred SA2's - Current	Divided or T'ferred SA2's - Projected	SA2_NAME_2011	SA3_NAME_2011	SA4_NAME_2011	LGA
SA1	SA2	SA3	SA4	SA1	SA2	SA3	SA4									
								Hinkler	Flynn		4,123	4,225				
260				260				3150201 Hinkler	Flynn		260	260	Walkervale - Avenell Heights	Bundaberg	Wide Bay	Bundaberg Regional
438				499				3150202 Hinkler	Flynn		438	499	Walkervale - Avenell Heights	Bundaberg	Wide Bay	Bundaberg Regional
316				314				3150203 Hinkler	Flynn		316	314	Walkervale - Avenell Heights	Bundaberg	Wide Bay	Bundaberg Regional
495				488				3150204 Hinkler	Flynn		495	488	Walkervale - Avenell Heights	Bundaberg	Wide Bay	Bundaberg Regional
194				193				3150205 Hinkler	Flynn		194	193	Walkervale - Avenell Heights	Bundaberg	Wide Bay	Bundaberg Regional
228				228				3150206 Hinkler	Flynn		228	228	Walkervale - Avenell Heights	Bundaberg	Wide Bay	Bundaberg Regional
327				359				3150207 Hinkler	Flynn		327	359	Walkervale - Avenell Heights	Bundaberg	Wide Bay	Bundaberg Regional
234				250				3150208 Hinkler	Flynn		234	250	Walkervale - Avenell Heights	Bundaberg	Wide Bay	Bundaberg Regional
268				292				3150209 Hinkler	Flynn		268	292	Walkervale - Avenell Heights	Bundaberg	Wide Bay	Bundaberg Regional
228				227				3150210 Hinkler	Flynn		228	227	Walkervale - Avenell Heights	Bundaberg	Wide Bay	Bundaberg Regional
253				252				3150211 Hinkler	Flynn		253	252	Walkervale - Avenell Heights	Bundaberg	Wide Bay	Bundaberg Regional
221				216				3150212 Hinkler	Flynn		221	216	Walkervale - Avenell Heights	Bundaberg	Wide Bay	Bundaberg Regional
289				289				3150213 Hinkler	Flynn		289	289	Walkervale - Avenell Heights	Bundaberg	Wide Bay	Bundaberg Regional
257				326				3150214 Hinkler	Flynn		257	326	Walkervale - Avenell Heights	Bundaberg	Wide Bay	Bundaberg Regional
427				429				3150215 Hinkler	Flynn		427	429	Walkervale - Avenell Heights	Bundaberg	Wide Bay	Bundaberg Regional
233				233				3150216 Hinkler	Flynn		233	233	Walkervale - Avenell Heights	Bundaberg	Wide Bay	Bundaberg Regional
262				260				3150217 Hinkler	Flynn		262	260	Walkervale - Avenell Heights	Bundaberg	Wide Bay	Bundaberg Regional
368				450				3150218 Hinkler	Flynn		368	450	Walkervale - Avenell Heights	Bundaberg	Wide Bay	Bundaberg Regional
312				362				3150219 Hinkler	Flynn		312	362	Walkervale - Avenell Heights	Bundaberg	Wide Bay	Bundaberg Regional
335				327				3150220 Hinkler	Flynn		335	327	Walkervale - Avenell Heights	Bundaberg	Wide Bay	Bundaberg Regional
316				315				3150221 Hinkler	Flynn		316	315	Walkervale - Avenell Heights	Bundaberg	Wide Bay	Bundaberg Regional
136				151				3150222 Hinkler	Flynn		136	151	Walkervale - Avenell Heights	Bundaberg	Wide Bay	Bundaberg Regional
159				160				3150223 Hinkler	Flynn		159	160	Walkervale - Avenell Heights	Bundaberg	Wide Bay	Bundaberg Regional
229				228				3150224 Hinkler	Flynn		229	228	Walkervale - Avenell Heights	Bundaberg	Wide Bay	Bundaberg Regional
314				309				3150225 Hinkler	Flynn		314	309	Walkervale - Avenell Heights	Bundaberg	Wide Bay	Bundaberg Regional
175				174				3150226 Hinkler	Flynn		175	174	Walkervale - Avenell Heights	Bundaberg	Wide Bay	Bundaberg Regional
232	7,506	62,378		227	7,818	65,158		3150227 Hinkler	Flynn		232	227	Walkervale - Avenell Heights	Bundaberg	Wide Bay	Bundaberg Regional
								Hinkler	Flynn		7,506	7,818				
173				185				3150301 Flynn	Hinkler		173	185	Gayndah - Mundubbera	Burnett	Wide Bay	North Burnett Regional
195				198				3150302 Flynn	Hinkler		195	198	Gayndah - Mundubbera	Burnett	Wide Bay	North Burnett Regional
241				262				3150303 Flynn	Hinkler		241	262	Gayndah - Mundubbera	Burnett	Wide Bay	North Burnett Regional
329				334				3150304 Flynn	Hinkler		329	334	Gayndah - Mundubbera	Burnett	Wide Bay	North Burnett Regional
120				124				3150305 Flynn	Hinkler		120	124	Gayndah - Mundubbera	Burnett	Wide Bay	North Burnett Regional
261				290				3150306 Flynn	Hinkler		261	290	Gayndah - Mundubbera	Burnett	Wide Bay	North Burnett Regional
191				212				3150307 Flynn	Hinkler		191	212	Gayndah - Mundubbera	Burnett	Wide Bay	North Burnett Regional
229				251				3150308 Flynn	Hinkler		229	251	Gayndah - Mundubbera	Burnett	Wide Bay	North Burnett Regional
201				204				3150309 Flynn	Hinkler		201	204	Gayndah - Mundubbera	Burnett	Wide Bay	North Burnett Regional
203				219				3150310 Flynn	Hinkler		203	219	Gayndah - Mundubbera	Burnett	Wide Bay	North Burnett Regional
281				298				3150311 Flynn	Hinkler		281	298	Gayndah - Mundubbera	Burnett	Wide Bay	North Burnett Regional
226				235				3150312 Flynn	Hinkler		226	235	Gayndah - Mundubbera	Burnett	Wide Bay	North Burnett Regional
172				175				3150313 Flynn	Hinkler		172	175	Gayndah - Mundubbera	Burnett	Wide Bay	North Burnett Regional
210				214				3150314 Flynn	Hinkler		210	214	Gayndah - Mundubbera	Burnett	Wide Bay	North Burnett Regional
294				302				3150315 Flynn	Hinkler		294	302	Gayndah - Mundubbera	Burnett	Wide Bay	North Burnett Regional
195				198				3150316 Flynn	Hinkler		195	198	Gayndah - Mundubbera	Burnett	Wide Bay	North Burnett Regional
279				284				3150317 Flynn	Hinkler		279	284	Gayndah - Mundubbera	Burnett	Wide Bay	North Burnett Regional
309				316				3150318 Flynn	Hinkler		309	316	Gayndah - Mundubbera	Burnett	Wide Bay	North Burnett Regional
180				183				3150319 Flynn	Hinkler		180	183	Gayndah - Mundubbera	Burnett	Wide Bay	North Burnett Regional
110	4,399			112	4,596			3150320 Flynn	Hinkler		110	112	Gayndah - Mundubbera	Burnett	Wide Bay	North Burnett Regional
								Flynn	Hinkler		4,399	4,596				
250				260				3150401 Flynn					Gin Gin	Burnett	Wide Bay	Bundaberg Regional
210				221				3150402 Flynn					Gin Gin	Burnett	Wide Bay	Bundaberg Regional
369				395				3150403 Flynn					Gin Gin	Burnett	Wide Bay	Bundaberg Regional
240				255				3150404 Flynn					Gin Gin	Burnett	Wide Bay	Bundaberg Regional
194				193				3150405 Flynn					Gin Gin	Burnett	Wide Bay	Bundaberg Regional
219				221				3150406 Flynn					Gin Gin	Burnett	Wide Bay	Bundaberg Regional
249				253				3150407 Flynn					Gin Gin	Burnett	Wide Bay	Bundaberg Regional
341				367				3150408 Flynn					Gin Gin	Burnett	Wide Bay	Bundaberg Regional
209				216				3150409 Flynn					Gin Gin	Burnett	Wide Bay	Bundaberg Regional
242				253				3150410 Flynn					Gin Gin	Burnett	Wide Bay	Bundaberg Regional
158				157				3150411 Flynn					Gin Gin	Burnett	Wide Bay	Bundaberg Regional
316				337				3150412 Flynn					Gin Gin	Burnett	Wide Bay	Bundaberg Regional
443				475				3150413 Flynn					Gin Gin	Burnett	Wide Bay	Bundaberg Regional
227	3,667			227	3,830			3150414 Flynn					Gin Gin	Burnett	Wide Bay	Bundaberg Regional
263				291				3150501 Maranoa	Wide Bay		263	291	Kingaroy	Burnett	Wide Bay	South Burnett Regional
316				357				3150502 Maranoa	Wide Bay		316	357	Kingaroy	Burnett	Wide Bay	South Burnett Regional
195				199				3150503 Maranoa	Wide Bay		195	199	Kingaroy	Burnett	Wide Bay	South Burnett Regional
274				287				3150504 Maranoa	Wide Bay		274	287	Kingaroy	Burnett	Wide Bay	South Burnett Regional
106				108				3150505 Maranoa	Wide Bay		106	108	Kingaroy	Burnett	Wide Bay	South Burnett Regional
163				166				3150506 Maranoa	Wide Bay		163	166	Kingaroy	Burnett	Wide Bay	South Burnett Regional
239				247				3150507 Maranoa	Wide Bay		239	247	Kingaroy	Burnett	Wide Bay	South Burnett Regional
200				211				3150508 Maranoa	Wide Bay		200	211	Kingaroy	Burnett	Wide Bay	South Burnett Regional
161				171				3150509 Maranoa	Wide Bay		161	171	Kingaroy	Burnett	Wide Bay	South Burnett Regional
613				620				3150510 Maranoa	Wide Bay		613	620	Kingaroy	Burnett	Wide Bay	South Burnett Regional
455				481				3150511 Maranoa	Wide Bay		455	481	Kingaroy	Burnett	Wide Bay	South Burnett Regional
349				382				3150512 Maranoa	Wide Bay		349	382	Kingaroy	Burnett	Wide Bay	South Burnett Regional
265				295				3150513 Maranoa	Wide Bay		265	295	Kingaroy	Burnett	Wide Bay	South Burnett Regional
218				226				3150514 Maranoa	Wide Bay		218	226	Kingaroy	Burnett	Wide Bay	South Burnett Regional
151				173				3150515 Maranoa	Wide Bay		151	173	Kingaroy	Burnett	Wide Bay	South Burnett Regional
330				390				3150516 Maranoa	Wide Bay		330	390	Kingaroy	Burnett	Wide Bay	South Burnett Regional

Current 6/1/17				Projected 27/9/21				SA1 7DIG CODE	Current CED	If Changed Proposed CED	Divided or T'ferred SA2's - Current	Divided or T'ferred SA2's - Projected	SA2_NAME_2011	SA3_NAME_2011	SA4_NAME_2011	LGA
SA1	SA2	SA3	SA4	SA1	SA2	SA3	SA4									
194				197				3150517	Maranoa	Wide Bay	194	197	Kingaroy	Burnett	Wide Bay	South Burnett Regional
163				165				3150518	Maranoa	Wide Bay	163	165	Kingaroy	Burnett	Wide Bay	South Burnett Regional
401				409				3150519	Maranoa	Wide Bay	401	409	Kingaroy	Burnett	Wide Bay	South Burnett Regional
288				330				3150520	Maranoa	Wide Bay	288	330	Kingaroy	Burnett	Wide Bay	South Burnett Regional
229				259				3150521	Maranoa	Wide Bay	229	259	Kingaroy	Burnett	Wide Bay	South Burnett Regional
384				390				3150522	Maranoa	Wide Bay	384	390	Kingaroy	Burnett	Wide Bay	South Burnett Regional
251				295				3150523	Maranoa	Wide Bay	251	295	Kingaroy	Burnett	Wide Bay	South Burnett Regional
258				259				3150524	Maranoa	Wide Bay	258	259	Kingaroy	Burnett	Wide Bay	South Burnett Regional
349	6,815			381	7,289			3150525	Maranoa	Wide Bay	349	381	Kingaroy	Burnett	Wide Bay	South Burnett Regional
								Maranoa	Wide Bay		6,815	7,289				
254				253				3150601	Wide Bay	Hinkler	254	253	Kingaroy Region - North	Burnett	Wide Bay	South Burnett Regional
190				191				3150602	Flynn	Hinkler	190	191	Kingaroy Region - North	Burnett	Wide Bay	South Burnett Regional
263				264				3150603	Flynn	Hinkler	263	264	Kingaroy Region - North	Burnett	Wide Bay	South Burnett Regional
317				319				3150604	Flynn	Hinkler	317	319	Kingaroy Region - North	Burnett	Wide Bay	South Burnett Regional
265				266				3150605	Wide Bay	Hinkler	265	266	Kingaroy Region - North	Burnett	Wide Bay	South Burnett Regional
219				220				3150606	Wide Bay	Hinkler	219	220	Kingaroy Region - North	Burnett	Wide Bay	South Burnett Regional
169				170				3150607	Flynn	Hinkler	169	170	Kingaroy Region - North	Burnett	Wide Bay	South Burnett Regional
67				67				3150608	Flynn	Hinkler	67	67	Kingaroy Region - North	Burnett	Wide Bay	South Burnett Regional
72				72				3150608	Wide Bay	Hinkler	72	72	Kingaroy Region - North	Burnett	Wide Bay	South Burnett Regional
7				7				3150609	Wide Bay	Hinkler	7	7	Kingaroy Region - North	Burnett	Wide Bay	Gympie Regional
186				185				3150609	Wide Bay	Hinkler	186	185	Kingaroy Region - North	Burnett	Wide Bay	South Burnett Regional
205				207				3150610	Wide Bay	Hinkler	205	207	Kingaroy Region - North	Burnett	Wide Bay	South Burnett Regional
136				135				3150611	Flynn	Hinkler	136	135	Kingaroy Region - North	Burnett	Wide Bay	South Burnett Regional
58				58				3150611	Wide Bay	Hinkler	58	58	Kingaroy Region - North	Burnett	Wide Bay	South Burnett Regional
296				299				3150612	Flynn	Hinkler	296	299	Kingaroy Region - North	Burnett	Wide Bay	South Burnett Regional
447				472				3150613	Wide Bay	Hinkler	447	472	Kingaroy Region - North	Burnett	Wide Bay	Cherbourg Aboriginal
396				401				3150614	Flynn	Hinkler	396	401	Kingaroy Region - North	Burnett	Wide Bay	South Burnett Regional
196				251				3150615	Flynn	Hinkler	196	251	Kingaroy Region - North	Burnett	Wide Bay	South Burnett Regional
273				274				3150616	Flynn	Hinkler	273	274	Kingaroy Region - North	Burnett	Wide Bay	South Burnett Regional
260				268				3150617	Flynn	Hinkler	260	268	Kingaroy Region - North	Burnett	Wide Bay	South Burnett Regional
9				9				3150617	Maranoa	Hinkler	9	9	Kingaroy Region - North	Burnett	Wide Bay	South Burnett Regional
200				200				3150618	Flynn	Hinkler	200	200	Kingaroy Region - North	Burnett	Wide Bay	South Burnett Regional
182				218				3150619	Flynn	Hinkler	182	218	Kingaroy Region - North	Burnett	Wide Bay	South Burnett Regional
270				268				3150620	Flynn	Hinkler	270	268	Kingaroy Region - North	Burnett	Wide Bay	South Burnett Regional
240				241				3150621	Flynn	Hinkler	240	241	Kingaroy Region - North	Burnett	Wide Bay	South Burnett Regional
199				232				3150622	Wide Bay	Hinkler	199	232	Kingaroy Region - North	Burnett	Wide Bay	South Burnett Regional
174				217				3150623	Wide Bay	Hinkler	174	217	Kingaroy Region - North	Burnett	Wide Bay	South Burnett Regional
298				343				3150624	Wide Bay	Hinkler	298	343	Kingaroy Region - North	Burnett	Wide Bay	South Burnett Regional
368	6,216			441	6,548			3150625	Wide Bay	Hinkler	368	441	Kingaroy Region - North	Burnett	Wide Bay	South Burnett Regional
								Wide Bay	Hinkler		447	472				Cherbourg Aboriginal
								Wide Bay	Hinkler		7	7				Gympie Regional
								Wide Bay	Hinkler		2,298	2,494				South Burnett Regional
								Maranoa	Hinkler		9	9				South Burnett Regional
								Flynn	Hinkler		3,455	3,566				South Burnett Regional
143				146				3150701	Maranoa	Wide Bay	143	146	Kingaroy Region - South	Burnett	Wide Bay	South Burnett Regional
229				237				3150702	Maranoa	Wide Bay	229	237	Kingaroy Region - South	Burnett	Wide Bay	South Burnett Regional
202				208				3150703	Maranoa	Wide Bay	202	208	Kingaroy Region - South	Burnett	Wide Bay	South Burnett Regional
235				248				3150704	Maranoa	Wide Bay	235	248	Kingaroy Region - South	Burnett	Wide Bay	South Burnett Regional
225				233				3150705	Maranoa	Wide Bay	225	233	Kingaroy Region - South	Burnett	Wide Bay	South Burnett Regional
117				120				3150706	Maranoa	Wide Bay	117	120	Kingaroy Region - South	Burnett	Wide Bay	South Burnett Regional
210				218				3150707	Maranoa	Wide Bay	210	218	Kingaroy Region - South	Burnett	Wide Bay	South Burnett Regional
217				228				3150708	Maranoa	Wide Bay	217	228	Kingaroy Region - South	Burnett	Wide Bay	South Burnett Regional
231				238				3150709	Maranoa	Wide Bay	231	238	Kingaroy Region - South	Burnett	Wide Bay	South Burnett Regional
116				137				3150710	Maranoa	Wide Bay	116	137	Kingaroy Region - South	Burnett	Wide Bay	South Burnett Regional
130				156				3150711	Maranoa	Wide Bay	130	156	Kingaroy Region - South	Burnett	Wide Bay	South Burnett Regional
286				296				3150712	Maranoa	Wide Bay	286	296	Kingaroy Region - South	Burnett	Wide Bay	South Burnett Regional
220				230				3150713	Maranoa	Wide Bay	220	230	Kingaroy Region - South	Burnett	Wide Bay	South Burnett Regional
347	2,908			354	3,049			3150714	Maranoa	Wide Bay	347	354	Kingaroy Region - South	Burnett	Wide Bay	South Burnett Regional
								Maranoa	Wide Bay		2,908	3,049				
151				158				3150801	Flynn	Hinkler	151	158	Monto - Eidsvold	Burnett	Wide Bay	North Burnett Regional
111				130				3150802	Flynn	Hinkler	111	130	Monto - Eidsvold	Burnett	Wide Bay	North Burnett Regional
183				207				3150803	Flynn	Hinkler	183	207	Monto - Eidsvold	Burnett	Wide Bay	North Burnett Regional
243				283				3150804	Flynn	Hinkler	243	283	Monto - Eidsvold	Burnett	Wide Bay	North Burnett Regional
134				154				3150805	Flynn	Hinkler	134	154	Monto - Eidsvold	Burnett	Wide Bay	North Burnett Regional
132				131				3150806	Flynn	Hinkler	132	131	Monto - Eidsvold	Burnett	Wide Bay	North Burnett Regional
0				0				3150807	Flynn	Hinkler	0	0	Monto - Eidsvold	Burnett	Wide Bay	North Burnett Regional
138				143				3150808	Flynn	Hinkler	138	143	Monto - Eidsvold	Burnett	Wide Bay	North Burnett Regional
199				200				3150809	Flynn	Hinkler	199	200	Monto - Eidsvold	Burnett	Wide Bay	North Burnett Regional
198				197				3150810	Flynn	Hinkler	198	197	Monto - Eidsvold	Burnett	Wide Bay	North Burnett Regional
15				16				3150811	Flynn	Hinkler	15	16	Monto - Eidsvold	Burnett	Wide Bay	North Burnett Regional
200				202				3150812	Flynn	Hinkler	200	202	Monto - Eidsvold	Burnett	Wide Bay	North Burnett Regional
211				212				3150813	Flynn	Hinkler	211	212	Monto - Eidsvold	Burnett	Wide Bay	North Burnett Regional
159				159				3150814	Flynn	Hinkler	159	159	Monto - Eidsvold	Burnett	Wide Bay	North Burnett Regional
156				159				3150815	Flynn	Hinkler	156	159	Monto - Eidsvold	Burnett	Wide Bay	North Burnett Regional
187				187				3150816	Flynn	Hinkler	187	187	Monto - Eidsvold	Burnett	Wide Bay	North Burnett Regional
143	2,560			144	2,682			3150817	Flynn	Hinkler	143	144	Monto - Eidsvold	Burnett	Wide Bay	North Burnett Regional
								Flynn	Hinkler		2,560	2,682				
259				260				3150901	Maranoa	Wide Bay	259	260	Nanango	Burnett	Wide Bay	South Burnett Regional
249				336				3150902	Maranoa	Wide Bay	249	336	Nanango	Burnett	Wide Bay	South Burnett Regional
227				244				3150903	Maranoa	Wide Bay	227	244	Nanango	Burnett	Wide Bay	South Burnett Regional



Current 6/1/17				Projected 27/9/21				SA1 7DIG CODE	Current CED	If Changed Proposed CED	Divided or T'ferred SA2's - Current	Divided or T'ferred SA2's - Projected	SA2_NAME_2011	SA3_NAME_2011	SA4_NAME_2011	LGA	
SA1	SA2	SA3	SA4	SA1	SA2	SA3	SA4										
201				225				3150904	Maranoa	Wide Bay	201	225	Nanango	Burnett	Wide Bay	South Burnett Regional	
282				359				3150905	Maranoa	Wide Bay	282	359	Nanango	Burnett	Wide Bay	South Burnett Regional	
253				252				3150906	Maranoa	Wide Bay	253	252	Nanango	Burnett	Wide Bay	South Burnett Regional	
142				140				3150907	Maranoa	Wide Bay	142	140	Nanango	Burnett	Wide Bay	South Burnett Regional	
284				282				3150908	Maranoa	Wide Bay	284	282	Nanango	Burnett	Wide Bay	South Burnett Regional	
272				272				3150909	Maranoa	Wide Bay	272	272	Nanango	Burnett	Wide Bay	South Burnett Regional	
159				158				3150910	Maranoa	Wide Bay	159	158	Nanango	Burnett	Wide Bay	South Burnett Regional	
194				194				3150911	Maranoa	Wide Bay	194	194	Nanango	Burnett	Wide Bay	South Burnett Regional	
180				178				3150912	Maranoa	Wide Bay	180	178	Nanango	Burnett	Wide Bay	South Burnett Regional	
187				187				3150913	Maranoa	Wide Bay	187	187	Nanango	Burnett	Wide Bay	South Burnett Regional	
245				244				3150914	Maranoa	Wide Bay	245	244	Nanango	Burnett	Wide Bay	South Burnett Regional	
301				298				3150915	Maranoa	Wide Bay	301	298	Nanango	Burnett	Wide Bay	South Burnett Regional	
325				323				3150916	Maranoa	Wide Bay	325	323	Nanango	Burnett	Wide Bay	South Burnett Regional	
239				243				3150917	Maranoa	Wide Bay	239	243	Nanango	Burnett	Wide Bay	South Burnett Regional	
138				135				3150918	Maranoa	Wide Bay	138	135	Nanango	Burnett	Wide Bay	South Burnett Regional	
315				360				3150919	Maranoa	Wide Bay	315	360	Nanango	Burnett	Wide Bay	South Burnett Regional	
327				324				3150920	Maranoa	Wide Bay	327	324	Nanango	Burnett	Wide Bay	South Burnett Regional	
368				363				3150921	Maranoa	Wide Bay	368	363	Nanango	Burnett	Wide Bay	South Burnett Regional	
244				244				3150922	Maranoa	Wide Bay	244	244	Nanango	Burnett	Wide Bay	South Burnett Regional	
375				377				3150923	Maranoa	Wide Bay	375	377	Nanango	Burnett	Wide Bay	South Burnett Regional	
297				294				3150924	Maranoa	Wide Bay	297	294	Nanango	Burnett	Wide Bay	South Burnett Regional	
355				352				3150925	Maranoa	Wide Bay	355	352	Nanango	Burnett	Wide Bay	South Burnett Regional	
153				151				3150926	Maranoa	Wide Bay	153	151	Nanango	Burnett	Wide Bay	South Burnett Regional	
262	6,833			258	7,053			3150927	Maranoa	Wide Bay	262	258	Nanango	Burnett	Wide Bay	South Burnett Regional	
								Maranoa		Wide Bay	6,833	7,053					
4	4	33,402		4	4	35,051		3151001	Flynn				North Burnett	Burnett	Wide Bay	Bundaberg Regional	
363				381				3151101	Wide Bay		363	381	Cooloola	Gympie - Cooloola	Wide Bay	Gympie Regional	
283				290				3151102	Wide Bay		283	290	Cooloola	Gympie - Cooloola	Wide Bay	Gympie Regional	
350				363				3151103	Wide Bay		350	363	Cooloola	Gympie - Cooloola	Wide Bay	Gympie Regional	
433				445				3151104	Wide Bay		433	445	Cooloola	Gympie - Cooloola	Wide Bay	Gympie Regional	
246				260				3151105	Wide Bay		246	260	Cooloola	Gympie - Cooloola	Wide Bay	Gympie Regional	
317				329				3151106	Wide Bay		317	329	Cooloola	Gympie - Cooloola	Wide Bay	Gympie Regional	
327				333				3151107	Wide Bay		327	333	Cooloola	Gympie - Cooloola	Wide Bay	Gympie Regional	
375				384				3151108	Wide Bay		375	384	Cooloola	Gympie - Cooloola	Wide Bay	Gympie Regional	
460				494				3151109	Wide Bay		460	494	Cooloola	Gympie - Cooloola	Wide Bay	Gympie Regional	
229				240				3151110	Wide Bay		229	240	Cooloola	Gympie - Cooloola	Wide Bay	Gympie Regional	
243				246				3151111	Wide Bay		243	246	Cooloola	Gympie - Cooloola	Wide Bay	Gympie Regional	
1				1				3151112	Wide Bay	Hinkler	1	1	Cooloola	Gympie - Cooloola	Wide Bay	Fraser Coast Regional	
2				2				3151112	Wide Bay		2	2	Cooloola	Gympie - Cooloola	Wide Bay	Gympie Regional	
20				20				3151113	Wide Bay		20	20	Cooloola	Gympie - Cooloola	Wide Bay	Gympie Regional	
316				320				3151114	Wide Bay		316	320	Cooloola	Gympie - Cooloola	Wide Bay	Gympie Regional	
0				0				3151115	Wide Bay	Hinkler	0	0	Cooloola	Gympie - Cooloola	Wide Bay	Fraser Coast Regional	
54				54				3151115	Wide Bay		54	54	Cooloola	Gympie - Cooloola	Wide Bay	Gympie Regional	
401				397				3151116	Wide Bay		401	397	Cooloola	Gympie - Cooloola	Wide Bay	Gympie Regional	
265	4,685			269	4,828			3151117	Wide Bay		265	269	Cooloola	Gympie - Cooloola	Wide Bay	Gympie Regional	
								Wide Bay		Hinkler	1	1					Fraser Coast Regional
								Wide Bay			4,684	4,827					Gympie Regional
557				599				3151201	Wide Bay				Gympie - North	Gympie - Cooloola	Wide Bay	Gympie Regional	
585				656				3151202	Wide Bay				Gympie - North	Gympie - Cooloola	Wide Bay	Gympie Regional	
693				772				3151203	Wide Bay				Gympie - North	Gympie - Cooloola	Wide Bay	Gympie Regional	
353				390				3151204	Wide Bay				Gympie - North	Gympie - Cooloola	Wide Bay	Gympie Regional	
345				349				3151205	Wide Bay				Gympie - North	Gympie - Cooloola	Wide Bay	Gympie Regional	
441				457				3151206	Wide Bay				Gympie - North	Gympie - Cooloola	Wide Bay	Gympie Regional	
106				109				3151207	Wide Bay				Gympie - North	Gympie - Cooloola	Wide Bay	Gympie Regional	
125				125				3151208	Wide Bay				Gympie - North	Gympie - Cooloola	Wide Bay	Gympie Regional	
260				273				3151209	Wide Bay				Gympie - North	Gympie - Cooloola	Wide Bay	Gympie Regional	
149				146				3151210	Wide Bay				Gympie - North	Gympie - Cooloola	Wide Bay	Gympie Regional	
249				259				3151211	Wide Bay				Gympie - North	Gympie - Cooloola	Wide Bay	Gympie Regional	
307				307				3151212	Wide Bay				Gympie - North	Gympie - Cooloola	Wide Bay	Gympie Regional	
276				275				3151213	Wide Bay				Gympie - North	Gympie - Cooloola	Wide Bay	Gympie Regional	
108				108				3151214	Wide Bay				Gympie - North	Gympie - Cooloola	Wide Bay	Gympie Regional	
222				221				3151215	Wide Bay				Gympie - North	Gympie - Cooloola	Wide Bay	Gympie Regional	
189				188				3151216	Wide Bay				Gympie - North	Gympie - Cooloola	Wide Bay	Gympie Regional	
289				301				3151217	Wide Bay				Gympie - North	Gympie - Cooloola	Wide Bay	Gympie Regional	
312				311				3151218	Wide Bay				Gympie - North	Gympie - Cooloola	Wide Bay	Gympie Regional	
337				337				3151219	Wide Bay				Gympie - North	Gympie - Cooloola	Wide Bay	Gympie Regional	
328				338				3151220	Wide Bay				Gympie - North	Gympie - Cooloola	Wide Bay	Gympie Regional	
191				214				3151221	Wide Bay				Gympie - North	Gympie - Cooloola	Wide Bay	Gympie Regional	
278				277				3151222	Wide Bay				Gympie - North	Gympie - Cooloola	Wide Bay	Gympie Regional	
444				472				3151223	Wide Bay				Gympie - North	Gympie - Cooloola	Wide Bay	Gympie Regional	
194				196				3151224	Wide Bay				Gympie - North	Gympie - Cooloola	Wide Bay	Gympie Regional	
225				226				3151225	Wide Bay				Gympie - North	Gympie - Cooloola	Wide Bay	Gympie Regional	
228				230				3151226	Wide Bay				Gympie - North	Gympie - Cooloola	Wide Bay	Gympie Regional	
175				175				3151227	Wide Bay				Gympie - North	Gympie - Cooloola	Wide Bay	Gympie Regional	
230				228				3151228	Wide Bay				Gympie - North	Gympie - Cooloola	Wide Bay	Gympie Regional	
403				435				3151229	Wide Bay				Gympie - North	Gympie - Cooloola	Wide Bay	Gympie Regional	
187				187				3151230	Wide Bay				Gympie - North	Gympie - Cooloola	Wide Bay	Gympie Regional	
294				297				3151231	Wide Bay				Gympie - North	Gympie - Cooloola	Wide Bay	Gympie Regional	
223				227				3151232	Wide Bay				Gympie - North	Gympie - Cooloola	Wide Bay	Gympie Regional	
385	9,688			417	10,102			3151233	Wide Bay				Gympie - North	Gympie - Cooloola	Wide Bay	Gympie Regional	



SA1	Current 6/1/17			Projected 27/9/21				SA1 7DIG CODE	Current CED	If Changed Proposed CED	Divided or T'ferred SA2's - Current	Divided or T'ferred SA2's - Projected	SA2_NAME_2011	SA3_NAME_2011	SA4_NAME_2011	LGA
	SA2	SA3	SA4	SA1	SA2	SA3	SA4									
471				508				3151301	Wide Bay				Gympie - South	Gympie - Cooloola	Wide Bay	Gympie Regional
352				362				3151302	Wide Bay				Gympie - South	Gympie - Cooloola	Wide Bay	Gympie Regional
388				399				3151303	Wide Bay				Gympie - South	Gympie - Cooloola	Wide Bay	Gympie Regional
377				391				3151304	Wide Bay				Gympie - South	Gympie - Cooloola	Wide Bay	Gympie Regional
406				432				3151305	Wide Bay				Gympie - South	Gympie - Cooloola	Wide Bay	Gympie Regional
209				208				3151306	Wide Bay				Gympie - South	Gympie - Cooloola	Wide Bay	Gympie Regional
430				456				3151307	Wide Bay				Gympie - South	Gympie - Cooloola	Wide Bay	Gympie Regional
248				268				3151308	Wide Bay				Gympie - South	Gympie - Cooloola	Wide Bay	Gympie Regional
297				312				3151309	Wide Bay				Gympie - South	Gympie - Cooloola	Wide Bay	Gympie Regional
341				375				3151310	Wide Bay				Gympie - South	Gympie - Cooloola	Wide Bay	Gympie Regional
477				492				3151311	Wide Bay				Gympie - South	Gympie - Cooloola	Wide Bay	Gympie Regional
246				246				3151312	Wide Bay				Gympie - South	Gympie - Cooloola	Wide Bay	Gympie Regional
602	4,844			642	5,091			3151313	Wide Bay				Gympie - South	Gympie - Cooloola	Wide Bay	Gympie Regional
286				314				3151401	Wide Bay		286	314	Gympie Region	Gympie - Cooloola	Wide Bay	Gympie Regional
300				305				3151402	Wide Bay		300	305	Gympie Region	Gympie - Cooloola	Wide Bay	Gympie Regional
378				380				3151403	Wide Bay		378	380	Gympie Region	Gympie - Cooloola	Wide Bay	Gympie Regional
308				311				3151404	Wide Bay		308	311	Gympie Region	Gympie - Cooloola	Wide Bay	Gympie Regional
260				280				3151405	Wide Bay		260	280	Gympie Region	Gympie - Cooloola	Wide Bay	Gympie Regional
296				305				3151406	Wide Bay		296	305	Gympie Region	Gympie - Cooloola	Wide Bay	Gympie Regional
0				0				3151407	Wide Bay		0	0	Gympie Region	Gympie - Cooloola	Wide Bay	Gympie Regional
189				189				3151408	Wide Bay		189	189	Gympie Region	Gympie - Cooloola	Wide Bay	Gympie Regional
401				438				3151409	Wide Bay		401	438	Gympie Region	Gympie - Cooloola	Wide Bay	Gympie Regional
181				194				3151410	Wide Bay		181	194	Gympie Region	Gympie - Cooloola	Wide Bay	Gympie Regional
251				285				3151411	Wide Bay		251	285	Gympie Region	Gympie - Cooloola	Wide Bay	Gympie Regional
72				72				3151412	Wide Bay		72	72	Gympie Region	Gympie - Cooloola	Wide Bay	Gympie Regional
231				230				3151413	Wide Bay		231	230	Gympie Region	Gympie - Cooloola	Wide Bay	Gympie Regional
333				339				3151414	Wide Bay		333	339	Gympie Region	Gympie - Cooloola	Wide Bay	Gympie Regional
324				340				3151415	Wide Bay		324	340	Gympie Region	Gympie - Cooloola	Wide Bay	Gympie Regional
235				241				3151416	Wide Bay		235	241	Gympie Region	Gympie - Cooloola	Wide Bay	Gympie Regional
216				223				3151417	Wide Bay		216	223	Gympie Region	Gympie - Cooloola	Wide Bay	Gympie Regional
360				397				3151418	Wide Bay		360	397	Gympie Region	Gympie - Cooloola	Wide Bay	Gympie Regional
0				0				3151419	Wide Bay	Hinkler	0	0	Gympie Region	Gympie - Cooloola	Wide Bay	Fraser Coast Regional
0				0				3151419	Wide Bay		0	0	Gympie Region	Gympie - Cooloola	Wide Bay	Gympie Regional
122				124				3151420	Wide Bay		122	124	Gympie Region	Gympie - Cooloola	Wide Bay	Gympie Regional
143				156				3151421	Wide Bay		143	156	Gympie Region	Gympie - Cooloola	Wide Bay	Gympie Regional
307				306				3151422	Wide Bay		307	306	Gympie Region	Gympie - Cooloola	Wide Bay	Gympie Regional
130				132				3151423	Wide Bay		130	132	Gympie Region	Gympie - Cooloola	Wide Bay	Gympie Regional
216				228				3151424	Wide Bay		216	228	Gympie Region	Gympie - Cooloola	Wide Bay	Gympie Regional
110				114				3151425	Wide Bay		110	114	Gympie Region	Gympie - Cooloola	Wide Bay	Gympie Regional
179				192				3151426	Wide Bay		179	192	Gympie Region	Gympie - Cooloola	Wide Bay	Gympie Regional
228				262				3151427	Wide Bay		228	262	Gympie Region	Gympie - Cooloola	Wide Bay	Gympie Regional
337				362				3151428	Wide Bay		337	362	Gympie Region	Gympie - Cooloola	Wide Bay	Gympie Regional
306				357				3151429	Wide Bay		306	357	Gympie Region	Gympie - Cooloola	Wide Bay	Gympie Regional
349				408				3151430	Wide Bay		349	408	Gympie Region	Gympie - Cooloola	Wide Bay	Gympie Regional
344				395				3151431	Wide Bay		344	395	Gympie Region	Gympie - Cooloola	Wide Bay	Gympie Regional
182				194				3151432	Wide Bay		182	194	Gympie Region	Gympie - Cooloola	Wide Bay	Gympie Regional
333				354				3151433	Wide Bay		333	354	Gympie Region	Gympie - Cooloola	Wide Bay	Gympie Regional
235				239				3151434	Wide Bay		235	239	Gympie Region	Gympie - Cooloola	Wide Bay	Gympie Regional
296				303				3151435	Wide Bay		296	303	Gympie Region	Gympie - Cooloola	Wide Bay	Gympie Regional
345				364				3151436	Wide Bay		345	364	Gympie Region	Gympie - Cooloola	Wide Bay	Gympie Regional
232				232				3151437	Wide Bay		232	232	Gympie Region	Gympie - Cooloola	Wide Bay	Gympie Regional
325				324				3151438	Wide Bay		325	324	Gympie Region	Gympie - Cooloola	Wide Bay	Gympie Regional
13				13				3151439	Wide Bay	Hinkler	13	13	Gympie Region	Gympie - Cooloola	Wide Bay	Fraser Coast Regional
122				121				3151439	Wide Bay		122	121	Gympie Region	Gympie - Cooloola	Wide Bay	Gympie Regional
344				351				3151440	Wide Bay		344	351	Gympie Region	Gympie - Cooloola	Wide Bay	Gympie Regional
251				250				3151441	Wide Bay		251	250	Gympie Region	Gympie - Cooloola	Wide Bay	Gympie Regional
297				321				3151442	Wide Bay		297	321	Gympie Region	Gympie - Cooloola	Wide Bay	Gympie Regional
218				236				3151443	Wide Bay		218	236	Gympie Region	Gympie - Cooloola	Wide Bay	Gympie Regional
254				260				3151444	Wide Bay		254	260	Gympie Region	Gympie - Cooloola	Wide Bay	Gympie Regional
260				277				3151445	Wide Bay		260	277	Gympie Region	Gympie - Cooloola	Wide Bay	Gympie Regional
328				329				3151446	Wide Bay		328	329	Gympie Region	Gympie - Cooloola	Wide Bay	Gympie Regional
146				145				3151447	Wide Bay		146	145	Gympie Region	Gympie - Cooloola	Wide Bay	Gympie Regional
268				281				3151448	Wide Bay		268	281	Gympie Region	Gympie - Cooloola	Wide Bay	Gympie Regional
137				146				3151449	Wide Bay		137	146	Gympie Region	Gympie - Cooloola	Wide Bay	Gympie Regional
0				0				3151450	Wide Bay		0	0	Gympie Region	Gympie - Cooloola	Wide Bay	Fraser Coast Regional
345				343				3151450	Wide Bay		345	343	Gympie Region	Gympie - Cooloola	Wide Bay	Gympie Regional
329				328				3151451	Wide Bay		329	328	Gympie Region	Gympie - Cooloola	Wide Bay	Gympie Regional
173				175				3151452	Wide Bay		173	175	Gympie Region	Gympie - Cooloola	Wide Bay	Gympie Regional
277	13,102			293	13,758			3151453	Wide Bay		277	293	Gympie Region	Gympie - Cooloola	Wide Bay	Gympie Regional
								Wide Bay		Hinkler	13	13				Fraser Coast Regional
								Wide Bay			13,089	13,745				Gympie Regional
326				365				3151501	Wide Bay				Kilkivan	Gympie - Cooloola	Wide Bay	Gympie Regional
194				193				3151502	Wide Bay				Kilkivan	Gympie - Cooloola	Wide Bay	Gympie Regional
327				360				3151503	Wide Bay				Kilkivan	Gympie - Cooloola	Wide Bay	Gympie Regional
338				355				3151504	Wide Bay				Kilkivan	Gympie - Cooloola	Wide Bay	Gympie Regional
234				242				3151505	Wide Bay				Kilkivan	Gympie - Cooloola	Wide Bay	Gympie Regional
197				196				3151506	Wide Bay				Kilkivan	Gympie - Cooloola	Wide Bay	Gympie Regional
148				153				3151507	Wide Bay				Kilkivan	Gympie - Cooloola	Wide Bay	Gympie Regional
184				189				3151508	Wide Bay				Kilkivan	Gympie - Cooloola	Wide Bay	Gympie Regional
207				205				3151509	Wide Bay				Kilkivan	Gympie - Cooloola	Wide Bay	Gympie Regional

Current 6/1/17				Projected 27/9/21				SA1 7DIG CODE	Current CED	If Changed Proposed CED	Divided or T'ferred SA2's - Current	Divided or T'ferred SA2's - Projected	SA2_NAME_2011	SA3_NAME_2011	SA4_NAME_2011	LGA
SA1	SA2	SA3	SA4	SA1	SA2	SA3	SA4									
192				201				3151510	Wide Bay				Kilkivan	Gympie - Cooloola	Wide Bay	Gympie Regional
213	2,560	34,879		215	2,674	36,453		3151511	Wide Bay				Kilkivan	Gympie - Cooloola	Wide Bay	Gympie Regional
253				268				3151601	Hinkler		253	268	Booral - River Heads	Hervey Bay	Wide Bay	Fraser Coast Regional
539				568				3151602	Hinkler		539	568	Booral - River Heads	Hervey Bay	Wide Bay	Fraser Coast Regional
179				187				3151603	Hinkler		179	187	Booral - River Heads	Hervey Bay	Wide Bay	Fraser Coast Regional
0				0				3151604	Hinkler		0	0	Booral - River Heads	Hervey Bay	Wide Bay	Fraser Coast Regional
658				700				3151605	Hinkler		658	700	Booral - River Heads	Hervey Bay	Wide Bay	Fraser Coast Regional
184				190				3151606	Hinkler		184	190	Booral - River Heads	Hervey Bay	Wide Bay	Fraser Coast Regional
283				301				3151607	Hinkler		283	301	Booral - River Heads	Hervey Bay	Wide Bay	Fraser Coast Regional
164				163				3151608	Hinkler		164	163	Booral - River Heads	Hervey Bay	Wide Bay	Fraser Coast Regional
117				120				3151609	Hinkler		117	120	Booral - River Heads	Hervey Bay	Wide Bay	Fraser Coast Regional
135				138				3151609	Wide Bay	Hinkler	135	138	Booral - River Heads	Hervey Bay	Wide Bay	Fraser Coast Regional
545				592				3151610	Hinkler		545	592	Booral - River Heads	Hervey Bay	Wide Bay	Fraser Coast Regional
267	3,324			279	3,506			3151611	Hinkler		267	279	Booral - River Heads	Hervey Bay	Wide Bay	Fraser Coast Regional
									Hinkler		3,189	3,368				
									Wide Bay	Hinkler	135	138				
223				241				3151701	Hinkler				Craignish - Dundowran Beach	Hervey Bay	Wide Bay	Fraser Coast Regional
304				332				3151702	Hinkler				Craignish - Dundowran Beach	Hervey Bay	Wide Bay	Fraser Coast Regional
264				280				3151703	Hinkler				Craignish - Dundowran Beach	Hervey Bay	Wide Bay	Fraser Coast Regional
270				293				3151704	Hinkler				Craignish - Dundowran Beach	Hervey Bay	Wide Bay	Fraser Coast Regional
247				272				3151705	Hinkler				Craignish - Dundowran Beach	Hervey Bay	Wide Bay	Fraser Coast Regional
326				365				3151706	Hinkler				Craignish - Dundowran Beach	Hervey Bay	Wide Bay	Fraser Coast Regional
376				407				3151707	Hinkler				Craignish - Dundowran Beach	Hervey Bay	Wide Bay	Fraser Coast Regional
215				225				3151708	Hinkler				Craignish - Dundowran Beach	Hervey Bay	Wide Bay	Fraser Coast Regional
306				335				3151709	Hinkler				Craignish - Dundowran Beach	Hervey Bay	Wide Bay	Fraser Coast Regional
265				278				3151710	Hinkler				Craignish - Dundowran Beach	Hervey Bay	Wide Bay	Fraser Coast Regional
215				235				3151711	Hinkler				Craignish - Dundowran Beach	Hervey Bay	Wide Bay	Fraser Coast Regional
553	3,564			609	3,872			3151712	Hinkler				Craignish - Dundowran Beach	Hervey Bay	Wide Bay	Fraser Coast Regional
279				288				3151801	Hinkler				Pialba - Eli Waters	Hervey Bay	Wide Bay	Fraser Coast Regional
301				300				3151802	Hinkler				Pialba - Eli Waters	Hervey Bay	Wide Bay	Fraser Coast Regional
377				403				3151803	Hinkler				Pialba - Eli Waters	Hervey Bay	Wide Bay	Fraser Coast Regional
758				770				3151804	Hinkler				Pialba - Eli Waters	Hervey Bay	Wide Bay	Fraser Coast Regional
322				332				3151805	Hinkler				Pialba - Eli Waters	Hervey Bay	Wide Bay	Fraser Coast Regional
331				348				3151806	Hinkler				Pialba - Eli Waters	Hervey Bay	Wide Bay	Fraser Coast Regional
352				373				3151807	Hinkler				Pialba - Eli Waters	Hervey Bay	Wide Bay	Fraser Coast Regional
258				270				3151808	Hinkler				Pialba - Eli Waters	Hervey Bay	Wide Bay	Fraser Coast Regional
271				283				3151809	Hinkler				Pialba - Eli Waters	Hervey Bay	Wide Bay	Fraser Coast Regional
163				167				3151810	Hinkler				Pialba - Eli Waters	Hervey Bay	Wide Bay	Fraser Coast Regional
264				282				3151811	Hinkler				Pialba - Eli Waters	Hervey Bay	Wide Bay	Fraser Coast Regional
232				239				3151812	Hinkler				Pialba - Eli Waters	Hervey Bay	Wide Bay	Fraser Coast Regional
553				581				3151813	Hinkler				Pialba - Eli Waters	Hervey Bay	Wide Bay	Fraser Coast Regional
685				710				3151814	Hinkler				Pialba - Eli Waters	Hervey Bay	Wide Bay	Fraser Coast Regional
268				280				3151815	Hinkler				Pialba - Eli Waters	Hervey Bay	Wide Bay	Fraser Coast Regional
253				273				3151816	Hinkler				Pialba - Eli Waters	Hervey Bay	Wide Bay	Fraser Coast Regional
340				342				3151817	Hinkler				Pialba - Eli Waters	Hervey Bay	Wide Bay	Fraser Coast Regional
0				0				3151818	Hinkler				Pialba - Eli Waters	Hervey Bay	Wide Bay	Fraser Coast Regional
0				0				3151819	Hinkler				Pialba - Eli Waters	Hervey Bay	Wide Bay	Fraser Coast Regional
206				220				3151820	Hinkler				Pialba - Eli Waters	Hervey Bay	Wide Bay	Fraser Coast Regional
277				285				3151821	Hinkler				Pialba - Eli Waters	Hervey Bay	Wide Bay	Fraser Coast Regional
346				340				3151822	Hinkler				Pialba - Eli Waters	Hervey Bay	Wide Bay	Fraser Coast Regional
314				320				3151823	Hinkler				Pialba - Eli Waters	Hervey Bay	Wide Bay	Fraser Coast Regional
401				429				3151824	Hinkler				Pialba - Eli Waters	Hervey Bay	Wide Bay	Fraser Coast Regional
339				363				3151825	Hinkler				Pialba - Eli Waters	Hervey Bay	Wide Bay	Fraser Coast Regional
350				355				3151826	Hinkler				Pialba - Eli Waters	Hervey Bay	Wide Bay	Fraser Coast Regional
396				412				3151827	Hinkler				Pialba - Eli Waters	Hervey Bay	Wide Bay	Fraser Coast Regional
501				523				3151828	Hinkler				Pialba - Eli Waters	Hervey Bay	Wide Bay	Fraser Coast Regional
379				394				3151829	Hinkler				Pialba - Eli Waters	Hervey Bay	Wide Bay	Fraser Coast Regional
573	10,089			628	10,510			3151830	Hinkler				Pialba - Eli Waters	Hervey Bay	Wide Bay	Fraser Coast Regional
0				0				3151901	Hinkler				Point Vernon	Hervey Bay	Wide Bay	Fraser Coast Regional
433				480				3151902	Hinkler				Point Vernon	Hervey Bay	Wide Bay	Fraser Coast Regional
295				320				3151903	Hinkler				Point Vernon	Hervey Bay	Wide Bay	Fraser Coast Regional
202				211				3151904	Hinkler				Point Vernon	Hervey Bay	Wide Bay	Fraser Coast Regional
443				440				3151905	Hinkler				Point Vernon	Hervey Bay	Wide Bay	Fraser Coast Regional
303				296				3151906	Hinkler				Point Vernon	Hervey Bay	Wide Bay	Fraser Coast Regional
226				234				3151907	Hinkler				Point Vernon	Hervey Bay	Wide Bay	Fraser Coast Regional
324				343				3151908	Hinkler				Point Vernon	Hervey Bay	Wide Bay	Fraser Coast Regional
242				260				3151909	Hinkler				Point Vernon	Hervey Bay	Wide Bay	Fraser Coast Regional
242				253				3151910	Hinkler				Point Vernon	Hervey Bay	Wide Bay	Fraser Coast Regional
361				376				3151911	Hinkler				Point Vernon	Hervey Bay	Wide Bay	Fraser Coast Regional
339				346				3151912	Hinkler				Point Vernon	Hervey Bay	Wide Bay	Fraser Coast Regional
170				180				3151913	Hinkler				Point Vernon	Hervey Bay	Wide Bay	Fraser Coast Regional
328				347				3151914	Hinkler				Point Vernon	Hervey Bay	Wide Bay	Fraser Coast Regional
321	4,229			319	4,405			3151915	Hinkler				Point Vernon	Hervey Bay	Wide Bay	Fraser Coast Regional
291				299				3152001	Hinkler				Torquay - Scarness - Kawungan	Hervey Bay	Wide Bay	Fraser Coast Regional
306				316				3152002	Hinkler				Torquay - Scarness - Kawungan	Hervey Bay	Wide Bay	Fraser Coast Regional
296				304				3152003	Hinkler				Torquay - Scarness - Kawungan	Hervey Bay	Wide Bay	Fraser Coast Regional
152				154				3152004	Hinkler				Torquay - Scarness - Kawungan	Hervey Bay	Wide Bay	Fraser Coast Regional
283				287				3152005	Hinkler				Torquay - Scarness - Kawungan	Hervey Bay	Wide Bay	Fraser Coast Regional
185				188				3152006	Hinkler				Torquay - Scarness - Kawungan	Hervey Bay	Wide Bay	Fraser Coast Regional
468				470				3152007	Hinkler				Torquay - Scarness - Kawungan	Hervey Bay	Wide Bay	Fraser Coast Regional



SA1	Current 6/1/17			Projected 27/9/21				SA1 7DIG CODE	Current CED	If Changed Proposed CED	Divided or T'ferred SA2's - Current	Divided or T'ferred SA2's - Projected	SA2_NAME_2011	SA3_NAME_2011	SA4_NAME_2011	LGA
	SA2	SA3	SA4	SA1	SA2	SA3	SA4									
331				326				3152008	Hinkler				Torquay - Scarness - Kawungan	Hervey Bay	Wide Bay	Fraser Coast Regional
281				285				3152009	Hinkler				Torquay - Scarness - Kawungan	Hervey Bay	Wide Bay	Fraser Coast Regional
295				298				3152010	Hinkler				Torquay - Scarness - Kawungan	Hervey Bay	Wide Bay	Fraser Coast Regional
292				293				3152011	Hinkler				Torquay - Scarness - Kawungan	Hervey Bay	Wide Bay	Fraser Coast Regional
187				189				3152012	Hinkler				Torquay - Scarness - Kawungan	Hervey Bay	Wide Bay	Fraser Coast Regional
225				231				3152013	Hinkler				Torquay - Scarness - Kawungan	Hervey Bay	Wide Bay	Fraser Coast Regional
291				292				3152014	Hinkler				Torquay - Scarness - Kawungan	Hervey Bay	Wide Bay	Fraser Coast Regional
269				279				3152015	Hinkler				Torquay - Scarness - Kawungan	Hervey Bay	Wide Bay	Fraser Coast Regional
247				257				3152016	Hinkler				Torquay - Scarness - Kawungan	Hervey Bay	Wide Bay	Fraser Coast Regional
355				362				3152017	Hinkler				Torquay - Scarness - Kawungan	Hervey Bay	Wide Bay	Fraser Coast Regional
400				413				3152018	Hinkler				Torquay - Scarness - Kawungan	Hervey Bay	Wide Bay	Fraser Coast Regional
410				422				3152019	Hinkler				Torquay - Scarness - Kawungan	Hervey Bay	Wide Bay	Fraser Coast Regional
414				421				3152020	Hinkler				Torquay - Scarness - Kawungan	Hervey Bay	Wide Bay	Fraser Coast Regional
330				333				3152021	Hinkler				Torquay - Scarness - Kawungan	Hervey Bay	Wide Bay	Fraser Coast Regional
330				343				3152022	Hinkler				Torquay - Scarness - Kawungan	Hervey Bay	Wide Bay	Fraser Coast Regional
351				356				3152023	Hinkler				Torquay - Scarness - Kawungan	Hervey Bay	Wide Bay	Fraser Coast Regional
359				374				3152024	Hinkler				Torquay - Scarness - Kawungan	Hervey Bay	Wide Bay	Fraser Coast Regional
245				248				3152025	Hinkler				Torquay - Scarness - Kawungan	Hervey Bay	Wide Bay	Fraser Coast Regional
480				492				3152026	Hinkler				Torquay - Scarness - Kawungan	Hervey Bay	Wide Bay	Fraser Coast Regional
243				243				3152027	Hinkler				Torquay - Scarness - Kawungan	Hervey Bay	Wide Bay	Fraser Coast Regional
311				318				3152028	Hinkler				Torquay - Scarness - Kawungan	Hervey Bay	Wide Bay	Fraser Coast Regional
217				214				3152029	Hinkler				Torquay - Scarness - Kawungan	Hervey Bay	Wide Bay	Fraser Coast Regional
369				374				3152030	Hinkler				Torquay - Scarness - Kawungan	Hervey Bay	Wide Bay	Fraser Coast Regional
289				290				3152031	Hinkler				Torquay - Scarness - Kawungan	Hervey Bay	Wide Bay	Fraser Coast Regional
498				517				3152032	Hinkler				Torquay - Scarness - Kawungan	Hervey Bay	Wide Bay	Fraser Coast Regional
230				229				3152033	Hinkler				Torquay - Scarness - Kawungan	Hervey Bay	Wide Bay	Fraser Coast Regional
235				241				3152034	Hinkler				Torquay - Scarness - Kawungan	Hervey Bay	Wide Bay	Fraser Coast Regional
345	10,810			360	11,018			3152035	Hinkler				Torquay - Scarness - Kawungan	Hervey Bay	Wide Bay	Fraser Coast Regional
355				352				3152101	Hinkler				Urangan - Wondunna	Hervey Bay	Wide Bay	Fraser Coast Regional
169				173				3152102	Hinkler				Urangan - Wondunna	Hervey Bay	Wide Bay	Fraser Coast Regional
334				344				3152103	Hinkler				Urangan - Wondunna	Hervey Bay	Wide Bay	Fraser Coast Regional
264				268				3152104	Hinkler				Urangan - Wondunna	Hervey Bay	Wide Bay	Fraser Coast Regional
237				242				3152105	Hinkler				Urangan - Wondunna	Hervey Bay	Wide Bay	Fraser Coast Regional
303				326				3152106	Hinkler				Urangan - Wondunna	Hervey Bay	Wide Bay	Fraser Coast Regional
444				468				3152107	Hinkler				Urangan - Wondunna	Hervey Bay	Wide Bay	Fraser Coast Regional
200				210				3152108	Hinkler				Urangan - Wondunna	Hervey Bay	Wide Bay	Fraser Coast Regional
488				493				3152109	Hinkler				Urangan - Wondunna	Hervey Bay	Wide Bay	Fraser Coast Regional
240				243				3152110	Hinkler				Urangan - Wondunna	Hervey Bay	Wide Bay	Fraser Coast Regional
223				235				3152111	Hinkler				Urangan - Wondunna	Hervey Bay	Wide Bay	Fraser Coast Regional
246				245				3152112	Hinkler				Urangan - Wondunna	Hervey Bay	Wide Bay	Fraser Coast Regional
300				301				3152113	Hinkler				Urangan - Wondunna	Hervey Bay	Wide Bay	Fraser Coast Regional
323				323				3152114	Hinkler				Urangan - Wondunna	Hervey Bay	Wide Bay	Fraser Coast Regional
267				271				3152115	Hinkler				Urangan - Wondunna	Hervey Bay	Wide Bay	Fraser Coast Regional
401				418				3152116	Hinkler				Urangan - Wondunna	Hervey Bay	Wide Bay	Fraser Coast Regional
551				608				3152117	Hinkler				Urangan - Wondunna	Hervey Bay	Wide Bay	Fraser Coast Regional
255				269				3152118	Hinkler				Urangan - Wondunna	Hervey Bay	Wide Bay	Fraser Coast Regional
185				195				3152119	Hinkler				Urangan - Wondunna	Hervey Bay	Wide Bay	Fraser Coast Regional
245				257				3152120	Hinkler				Urangan - Wondunna	Hervey Bay	Wide Bay	Fraser Coast Regional
353				363				3152121	Hinkler				Urangan - Wondunna	Hervey Bay	Wide Bay	Fraser Coast Regional
276				281				3152122	Hinkler				Urangan - Wondunna	Hervey Bay	Wide Bay	Fraser Coast Regional
419				455				3152123	Hinkler				Urangan - Wondunna	Hervey Bay	Wide Bay	Fraser Coast Regional
67				67				3152124	Hinkler				Urangan - Wondunna	Hervey Bay	Wide Bay	Fraser Coast Regional
970				1,040				3152125	Hinkler				Urangan - Wondunna	Hervey Bay	Wide Bay	Fraser Coast Regional
236				236				3152126	Hinkler				Urangan - Wondunna	Hervey Bay	Wide Bay	Fraser Coast Regional
321				323				3152127	Hinkler				Urangan - Wondunna	Hervey Bay	Wide Bay	Fraser Coast Regional
452	9,124	41,140		473	9,479	42,790		3152128	Hinkler				Urangan - Wondunna	Hervey Bay	Wide Bay	Fraser Coast Regional
349				385				3152201	Hinkler		349	385	Burrum - Fraser	Maryborough	Wide Bay	Fraser Coast Regional
550				601				3152202	Hinkler		550	601	Burrum - Fraser	Maryborough	Wide Bay	Fraser Coast Regional
360				376				3152203	Hinkler		360	376	Burrum - Fraser	Maryborough	Wide Bay	Fraser Coast Regional
222				231				3152204	Wide Bay	Hinkler	222	231	Burrum - Fraser	Maryborough	Wide Bay	Fraser Coast Regional
175				184				3152205	Wide Bay	Hinkler	175	184	Burrum - Fraser	Maryborough	Wide Bay	Fraser Coast Regional
5				5				3152206	Hinkler		5	5	Burrum - Fraser	Maryborough	Wide Bay	Fraser Coast Regional
290				294				3152206	Wide Bay	Hinkler	290	294	Burrum - Fraser	Maryborough	Wide Bay	Fraser Coast Regional
278				300				3152207	Hinkler		278	300	Burrum - Fraser	Maryborough	Wide Bay	Fraser Coast Regional
198				209				3152208	Hinkler		198	209	Burrum - Fraser	Maryborough	Wide Bay	Fraser Coast Regional
221				233				3152208	Wide Bay	Hinkler	221	233	Burrum - Fraser	Maryborough	Wide Bay	Fraser Coast Regional
243				256				3152209	Hinkler		243	256	Burrum - Fraser	Maryborough	Wide Bay	Fraser Coast Regional
13				13				3152210	Hinkler		13	13	Burrum - Fraser	Maryborough	Wide Bay	Fraser Coast Regional
261				266				3152211	Hinkler		261	266	Burrum - Fraser	Maryborough	Wide Bay	Fraser Coast Regional
265				288				3152212	Hinkler		265	288	Burrum - Fraser	Maryborough	Wide Bay	Fraser Coast Regional
559				575				3152213	Hinkler		559	575	Burrum - Fraser	Maryborough	Wide Bay	Fraser Coast Regional
169				180				3152214	Hinkler		169	180	Burrum - Fraser	Maryborough	Wide Bay	Fraser Coast Regional
217				223				3152215	Hinkler		217	223	Burrum - Fraser	Maryborough	Wide Bay	Fraser Coast Regional
231				236				3152216	Hinkler		231	236	Burrum - Fraser	Maryborough	Wide Bay	Fraser Coast Regional
0				0				3152217	Hinkler		0	0	Burrum - Fraser	Maryborough	Wide Bay	Fraser Coast Regional
89				90				3152217	Wide Bay	Hinkler	89	90	Burrum - Fraser	Maryborough	Wide Bay	Fraser Coast Regional
313				346				3152218	Hinkler		313	346	Burrum - Fraser	Maryborough	Wide Bay	Fraser Coast Regional
249				268				3152219	Hinkler		249	268	Burrum - Fraser	Maryborough	Wide Bay	Fraser Coast Regional
215				228				3152220	Hinkler		215	228	Burrum - Fraser	Maryborough	Wide Bay	Fraser Coast Regional
219				229				3152221	Hinkler		219	229	Burrum - Fraser	Maryborough	Wide Bay	Fraser Coast Regional



Current 6/1/17				Projected 27/9/21				SA1 7DIG CODE	Current CED	If Changed Proposed CED	Divided or T'ferred SA2's - Current	Divided or T'ferred SA2's - Projected	SA2_NAME_2011	SA3_NAME_2011	SA4_NAME_2011	LGA
SA1	SA2	SA3	SA4	SA1	SA2	SA3	SA4									
261				276				3152222	Hinkler		261	276	Burrum - Fraser	Maryborough	Wide Bay	Fraser Coast Regional
243				256				3152223	Hinkler		243	256	Burrum - Fraser	Maryborough	Wide Bay	Fraser Coast Regional
5				5				3152224	Wide Bay	Hinkler	5	5	Burrum - Fraser	Maryborough	Wide Bay	Fraser Coast Regional
183				205				3152225	Hinkler		183	205	Burrum - Fraser	Maryborough	Wide Bay	Fraser Coast Regional
194	6,577			206	6,964			3152226	Hinkler		194	206	Burrum - Fraser	Maryborough	Wide Bay	Fraser Coast Regional
									Hinkler		5,575	5,927				
									Wide Bay	Hinkler	1,002	1,037				
307				313				3152301	Wide Bay	Hinkler	307	313	Granville	Maryborough	Wide Bay	Fraser Coast Regional
319				321				3152302	Wide Bay	Hinkler	319	321	Granville	Maryborough	Wide Bay	Fraser Coast Regional
319				330				3152303	Wide Bay	Hinkler	319	330	Granville	Maryborough	Wide Bay	Fraser Coast Regional
229				229				3152304	Wide Bay	Hinkler	229	229	Granville	Maryborough	Wide Bay	Fraser Coast Regional
329				330				3152305	Wide Bay	Hinkler	329	330	Granville	Maryborough	Wide Bay	Fraser Coast Regional
329				345				3152306	Wide Bay	Hinkler	329	345	Granville	Maryborough	Wide Bay	Fraser Coast Regional
374	2,206			390	2,258			3152307	Wide Bay	Hinkler	374	390	Granville	Maryborough	Wide Bay	Fraser Coast Regional
									Wide Bay	Hinkler	2,206	2,258				
442				439				3152401	Wide Bay	Hinkler	442	439	Maryborough (Qld)	Maryborough	Wide Bay	Fraser Coast Regional
229				224				3152402	Wide Bay	Hinkler	229	224	Maryborough (Qld)	Maryborough	Wide Bay	Fraser Coast Regional
346				343				3152403	Wide Bay	Hinkler	346	343	Maryborough (Qld)	Maryborough	Wide Bay	Fraser Coast Regional
183				202				3152404	Wide Bay	Hinkler	183	202	Maryborough (Qld)	Maryborough	Wide Bay	Fraser Coast Regional
192				196				3152405	Wide Bay	Hinkler	192	196	Maryborough (Qld)	Maryborough	Wide Bay	Fraser Coast Regional
197				209				3152406	Wide Bay	Hinkler	197	209	Maryborough (Qld)	Maryborough	Wide Bay	Fraser Coast Regional
193				205				3152407	Wide Bay	Hinkler	193	205	Maryborough (Qld)	Maryborough	Wide Bay	Fraser Coast Regional
208				225				3152408	Wide Bay	Hinkler	208	225	Maryborough (Qld)	Maryborough	Wide Bay	Fraser Coast Regional
149				157				3152409	Wide Bay	Hinkler	149	157	Maryborough (Qld)	Maryborough	Wide Bay	Fraser Coast Regional
238				244				3152410	Wide Bay	Hinkler	238	244	Maryborough (Qld)	Maryborough	Wide Bay	Fraser Coast Regional
389				389				3152411	Wide Bay	Hinkler	389	389	Maryborough (Qld)	Maryborough	Wide Bay	Fraser Coast Regional
377				383				3152412	Wide Bay	Hinkler	377	383	Maryborough (Qld)	Maryborough	Wide Bay	Fraser Coast Regional
278				290				3152413	Wide Bay	Hinkler	278	290	Maryborough (Qld)	Maryborough	Wide Bay	Fraser Coast Regional
3				3				3152414	Wide Bay	Hinkler	3	3	Maryborough (Qld)	Maryborough	Wide Bay	Fraser Coast Regional
216				227				3152415	Wide Bay	Hinkler	216	227	Maryborough (Qld)	Maryborough	Wide Bay	Fraser Coast Regional
287				286				3152416	Wide Bay	Hinkler	287	286	Maryborough (Qld)	Maryborough	Wide Bay	Fraser Coast Regional
250				252				3152417	Wide Bay	Hinkler	250	252	Maryborough (Qld)	Maryborough	Wide Bay	Fraser Coast Regional
181				186				3152418	Wide Bay	Hinkler	181	186	Maryborough (Qld)	Maryborough	Wide Bay	Fraser Coast Regional
347				391				3152419	Wide Bay	Hinkler	347	391	Maryborough (Qld)	Maryborough	Wide Bay	Fraser Coast Regional
271				288				3152420	Wide Bay	Hinkler	271	288	Maryborough (Qld)	Maryborough	Wide Bay	Fraser Coast Regional
378				392				3152421	Wide Bay	Hinkler	378	392	Maryborough (Qld)	Maryborough	Wide Bay	Fraser Coast Regional
244				267				3152422	Wide Bay	Hinkler	244	267	Maryborough (Qld)	Maryborough	Wide Bay	Fraser Coast Regional
170				179				3152423	Wide Bay	Hinkler	170	179	Maryborough (Qld)	Maryborough	Wide Bay	Fraser Coast Regional
206				224				3152424	Wide Bay	Hinkler	206	224	Maryborough (Qld)	Maryborough	Wide Bay	Fraser Coast Regional
377				374				3152425	Wide Bay	Hinkler	377	374	Maryborough (Qld)	Maryborough	Wide Bay	Fraser Coast Regional
191				201				3152426	Wide Bay	Hinkler	191	201	Maryborough (Qld)	Maryborough	Wide Bay	Fraser Coast Regional
287				285				3152427	Wide Bay	Hinkler	287	285	Maryborough (Qld)	Maryborough	Wide Bay	Fraser Coast Regional
204				208				3152428	Wide Bay	Hinkler	204	208	Maryborough (Qld)	Maryborough	Wide Bay	Fraser Coast Regional
349				345				3152429	Wide Bay	Hinkler	349	345	Maryborough (Qld)	Maryborough	Wide Bay	Fraser Coast Regional
202				218				3152430	Wide Bay	Hinkler	202	218	Maryborough (Qld)	Maryborough	Wide Bay	Fraser Coast Regional
229				255				3152431	Wide Bay	Hinkler	229	255	Maryborough (Qld)	Maryborough	Wide Bay	Fraser Coast Regional
327				342				3152432	Wide Bay	Hinkler	327	342	Maryborough (Qld)	Maryborough	Wide Bay	Fraser Coast Regional
172				171				3152433	Wide Bay	Hinkler	172	171	Maryborough (Qld)	Maryborough	Wide Bay	Fraser Coast Regional
281				295				3152434	Wide Bay	Hinkler	281	295	Maryborough (Qld)	Maryborough	Wide Bay	Fraser Coast Regional
262				297				3152435	Wide Bay	Hinkler	262	297	Maryborough (Qld)	Maryborough	Wide Bay	Fraser Coast Regional
183				182				3152436	Wide Bay	Hinkler	183	182	Maryborough (Qld)	Maryborough	Wide Bay	Fraser Coast Regional
234				252				3152437	Wide Bay	Hinkler	234	252	Maryborough (Qld)	Maryborough	Wide Bay	Fraser Coast Regional
2				2				3152438	Wide Bay	Hinkler	2	2	Maryborough (Qld)	Maryborough	Wide Bay	Fraser Coast Regional
420				421				3152439	Wide Bay	Hinkler	420	421	Maryborough (Qld)	Maryborough	Wide Bay	Fraser Coast Regional
602				598				3152440	Wide Bay	Hinkler	602	598	Maryborough (Qld)	Maryborough	Wide Bay	Fraser Coast Regional
257				263				3152441	Wide Bay	Hinkler	257	263	Maryborough (Qld)	Maryborough	Wide Bay	Fraser Coast Regional
334				331				3152442	Wide Bay	Hinkler	334	331	Maryborough (Qld)	Maryborough	Wide Bay	Fraser Coast Regional
279				288				3152443	Wide Bay	Hinkler	279	288	Maryborough (Qld)	Maryborough	Wide Bay	Fraser Coast Regional
227				245				3152444	Wide Bay	Hinkler	227	245	Maryborough (Qld)	Maryborough	Wide Bay	Fraser Coast Regional
264				281				3152445	Wide Bay	Hinkler	264	281	Maryborough (Qld)	Maryborough	Wide Bay	Fraser Coast Regional
267				280				3152446	Wide Bay	Hinkler	267	280	Maryborough (Qld)	Maryborough	Wide Bay	Fraser Coast Regional
314				313				3152447	Wide Bay	Hinkler	314	313	Maryborough (Qld)	Maryborough	Wide Bay	Fraser Coast Regional
164				168				3152448	Wide Bay	Hinkler	164	168	Maryborough (Qld)	Maryborough	Wide Bay	Fraser Coast Regional
186				197				3152449	Wide Bay	Hinkler	186	197	Maryborough (Qld)	Maryborough	Wide Bay	Fraser Coast Regional
176				176				3152450	Wide Bay	Hinkler	176	176	Maryborough (Qld)	Maryborough	Wide Bay	Fraser Coast Regional
186	12,950			189	13,378			3152451	Wide Bay	Hinkler	186	189	Maryborough (Qld)	Maryborough	Wide Bay	Fraser Coast Regional
									Wide Bay	Hinkler	12,950	13,378				
468				496				3152501	Wide Bay	Hinkler	468	496	Maryborough Region - South	Maryborough	Wide Bay	Fraser Coast Regional
591				584				3152502	Wide Bay	Hinkler	591	584	Maryborough Region - South	Maryborough	Wide Bay	Fraser Coast Regional
253				251				3152503	Wide Bay	Hinkler	253	251	Maryborough Region - South	Maryborough	Wide Bay	Fraser Coast Regional
187				186				3152504	Wide Bay	Hinkler	187	186	Maryborough Region - South	Maryborough	Wide Bay	Fraser Coast Regional
557				554				3152505	Wide Bay	Hinkler	557	554	Maryborough Region - South	Maryborough	Wide Bay	Fraser Coast Regional
87				87				3152506	Wide Bay	Hinkler	87	87	Maryborough Region - South	Maryborough	Wide Bay	Fraser Coast Regional
229				227				3152507	Wide Bay	Hinkler	229	227	Maryborough Region - South	Maryborough	Wide Bay	Fraser Coast Regional
369				367				3152508	Wide Bay	Hinkler	369	367	Maryborough Region - South	Maryborough	Wide Bay	Fraser Coast Regional
283				282				3152509	Wide Bay	Hinkler	283	282	Maryborough Region - South	Maryborough	Wide Bay	Fraser Coast Regional
226				225				3152510	Wide Bay	Hinkler	226	225	Maryborough Region - South	Maryborough	Wide Bay	Fraser Coast Regional
189				188				3152511	Wide Bay	Hinkler	189	188	Maryborough Region - South	Maryborough	Wide Bay	Fraser Coast Regional
260				258				3152512	Wide Bay	Hinkler	260	258	Maryborough Region - South	Maryborough	Wide Bay	Fraser Coast Regional
0				0				3152512	Wide Bay		0	0	Maryborough Region - South	Maryborough	Wide Bay	Gympie Regional

SA1	Current 6/1/17			Projected 27/9/21				SA1 7DIG CODE	Current CED	If Changed Proposed CED	Divided or T'ferred SA2's - Current	Divided or T'ferred SA2's - Projected	SA2_NAME_2011	SA3_NAME_2011	SA4_NAME_2011	LGA
	SA2	SA3	SA4	SA1	SA2	SA3	SA4									
231				229				3152513	Wide Bay	Hinkler	231	229	Maryborough Region - South	Maryborough	Wide Bay	Fraser Coast Regional
360				356				3152514	Wide Bay	Hinkler	360	356	Maryborough Region - South	Maryborough	Wide Bay	Fraser Coast Regional
2				2				3152515	Wide Bay	Hinkler	2	2	Maryborough Region - South	Maryborough	Wide Bay	Fraser Coast Regional
111				110				3152516	Wide Bay	Hinkler	111	110	Maryborough Region - South	Maryborough	Wide Bay	Fraser Coast Regional
58				57				3152516	Wide Bay	Hinkler	58	57	Maryborough Region - South	Maryborough	Wide Bay	Gympie Regional
250				248				3152517	Wide Bay	Hinkler	250	248	Maryborough Region - South	Maryborough	Wide Bay	Fraser Coast Regional
336				334				3152518	Wide Bay	Hinkler	336	334	Maryborough Region - South	Maryborough	Wide Bay	Fraser Coast Regional
205				225				3152519	Wide Bay	Hinkler	205	225	Maryborough Region - South	Maryborough	Wide Bay	Fraser Coast Regional
263				263				3152520	Wide Bay	Hinkler	263	263	Maryborough Region - South	Maryborough	Wide Bay	Fraser Coast Regional
1				1				3152520	Wide Bay	Hinkler	1	1	Maryborough Region - South	Maryborough	Wide Bay	Gympie Regional
390				477				3152521	Wide Bay	Hinkler	390	477	Maryborough Region - South	Maryborough	Wide Bay	Fraser Coast Regional
310	6,216			376	6,383			3152522	Wide Bay	Hinkler	310	376	Maryborough Region - South	Maryborough	Wide Bay	Fraser Coast Regional
									Wide Bay	Hinkler	6,157	6,325				Fraser Coast Regional
									Wide Bay	Hinkler	59	58				Gympie Regional
405				437				3152601	Wide Bay	Hinkler	405	437	Tinana	Maryborough	Wide Bay	Fraser Coast Regional
215				224				3152602	Wide Bay	Hinkler	215	224	Tinana	Maryborough	Wide Bay	Fraser Coast Regional
136				146				3152603	Wide Bay	Hinkler	136	146	Tinana	Maryborough	Wide Bay	Fraser Coast Regional
373				389				3152604	Wide Bay	Hinkler	373	389	Tinana	Maryborough	Wide Bay	Fraser Coast Regional
265				294				3152605	Wide Bay	Hinkler	265	294	Tinana	Maryborough	Wide Bay	Fraser Coast Regional
535				550				3152606	Wide Bay	Hinkler	535	550	Tinana	Maryborough	Wide Bay	Fraser Coast Regional
307				330				3152607	Wide Bay	Hinkler	307	330	Tinana	Maryborough	Wide Bay	Fraser Coast Regional
368				388				3152608	Wide Bay	Hinkler	368	388	Tinana	Maryborough	Wide Bay	Fraser Coast Regional
360				404				3152609	Wide Bay	Hinkler	360	404	Tinana	Maryborough	Wide Bay	Fraser Coast Regional
239				260				3152610	Wide Bay	Hinkler	239	260	Tinana	Maryborough	Wide Bay	Fraser Coast Regional
255				282				3152611	Wide Bay	Hinkler	255	282	Tinana	Maryborough	Wide Bay	Fraser Coast Regional
362				371				3152612	Wide Bay	Hinkler	362	371	Tinana	Maryborough	Wide Bay	Fraser Coast Regional
216	4,036	31,985	203,784	238	4,313	33,296	212,748	3152613	Wide Bay	Hinkler	216	238	Tinana	Maryborough	Wide Bay	Fraser Coast Regional
									Wide Bay	Hinkler	4,036	4,313				