

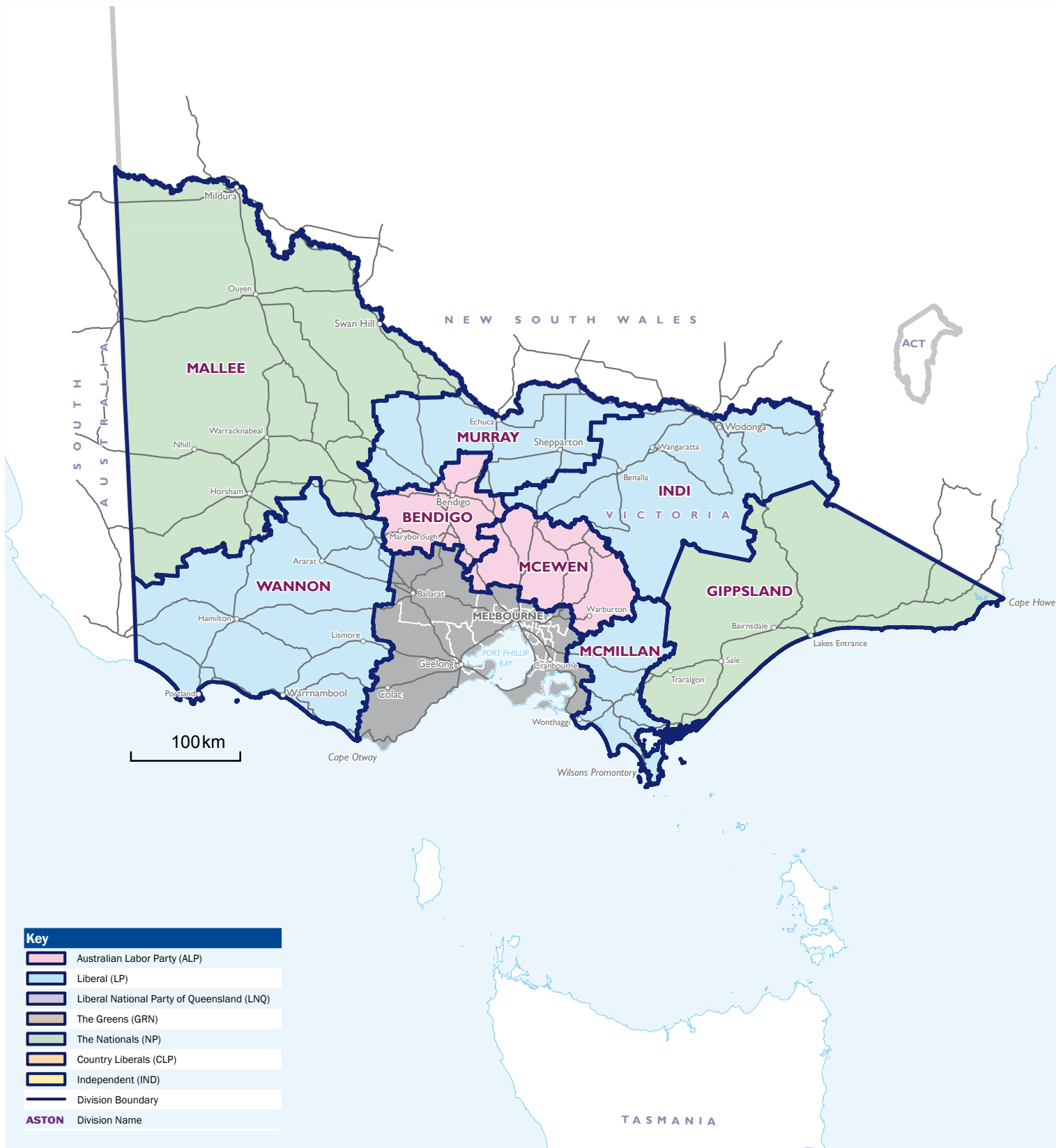

Victoria

Note: The electoral boundaries represented on this map are those in place at the 2010 federal election.
Special enrolment provisions apply for the electors resident on Norfolk Island.



Melbourne Area and Surrounds

Note: The electoral boundaries represented on this map are those in place at the 2010 federal election.
Special enrolment provisions apply for the electors resident on Norfolk Island.



Key	
	Australian Labor Party (ALP)
	Liberal (LP)
	Liberal National Party of Queensland (LNQ)
	The Greens (GRN)
	The Nationals (NP)
	Country Liberals (CLP)
	Independent (IND)
	Division Boundary
	ASTON Division Name

Melbourne Urban

Note: The electoral boundaries represented on this map are those in place at the 2010 federal election.
Special enrolment provisions apply for the electors resident on Norfolk Island.

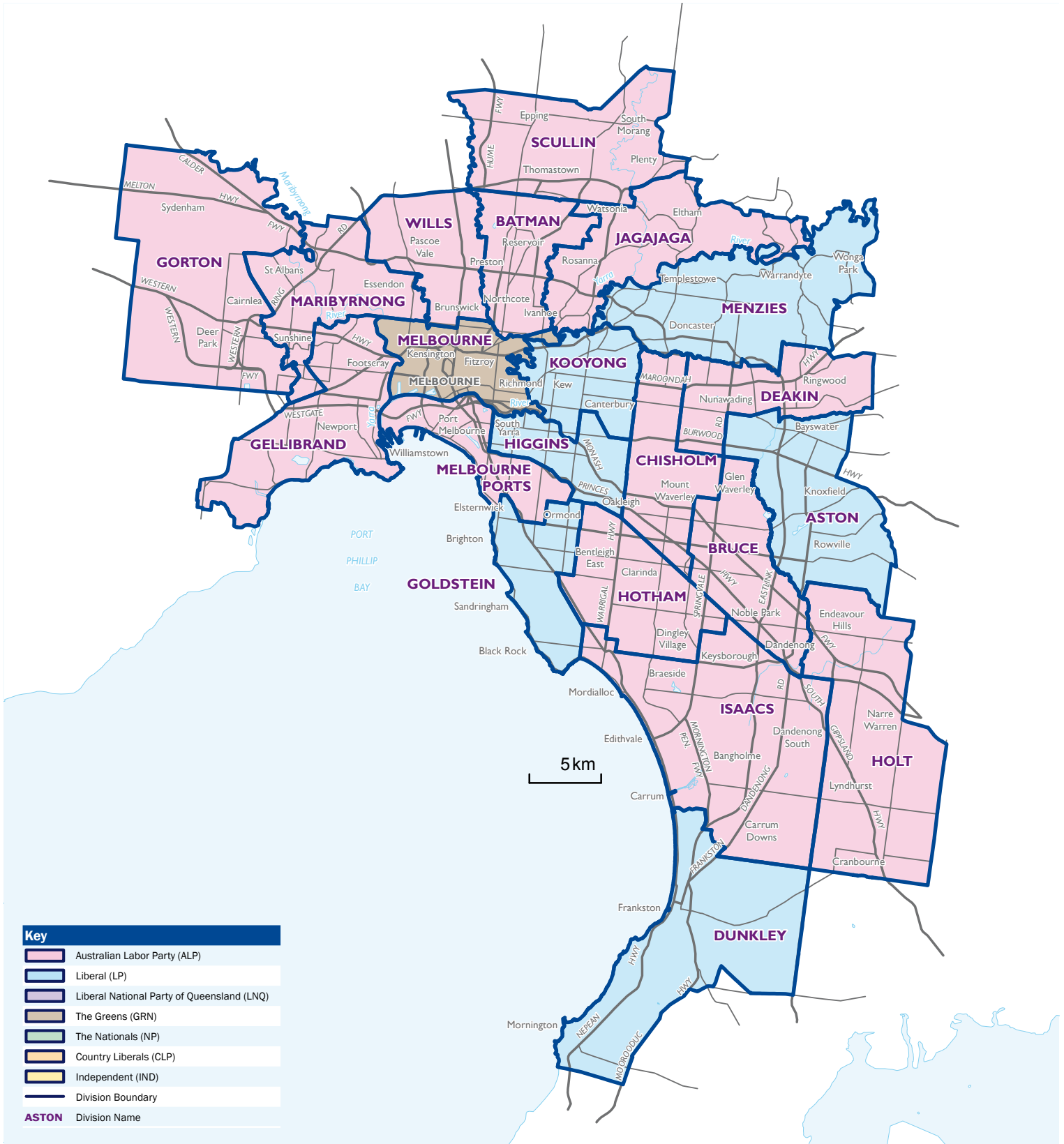

Key	
[Pink Box]	Australian Labor Party (ALP)
[Light Blue Box]	Liberal (LP)
[Purple Box]	Liberal National Party of Queensland (LNQ)
[Green Box]	The Greens (GRN)
[Light Green Box]	The Nationals (NP)
[Orange Box]	Country Liberals (CLP)
[Yellow Box]	Independent (IND)
[Blue Line]	Division Boundary
ASTON	Division Name

2010 Members Elected



ELECTION 2010

Note: The electoral boundaries represented on this map are those in place at the 2010 federal election.
Special enrolment provisions apply for the electors resident on Norfolk Island.

New South Wales

Division	Name	Party
Banks	MELHAM, Daryl	ALP
Barton	McCLELLAND, Robert	ALP
Bennelong	ALEXANDER, John	LP
Berowra	RUDDOCK, Philip	LP
Blaxland	CLARE, Jason	ALP
Bradfield	FLETCHER, Paul	LP
Calare	COBB, John	NP
Charlton	COMBET, Greg	ALP
Chifley	HUSIC, Ed	ALP
Cook	MORRISON, Scott	LP
Cowper	HARTSUYKER, Luke	NP
Cunningham	BIRD, Sharon	ALP
Dobell	THOMSON, Craig	ALP
Eden-Monaro	KELLY, Mike	ALP
Farrer	LEY, Sussan	LP
Fowler	HAYES, Chris	ALP
Gilmore	GASH, Joanna	LP
Grayndler	ALBANESE, Anthony	ALP
Greenway	ROWLAND, Michelle	ALP
Hughes	KELLY, Craig	LP
Hume	SCHULTZ, Alby	LP
Hunter	FITZGIBBON, Joel	ALP
Kingsford Smith	GARRETT, Peter	ALP
Lindsay	BRADBURY, David	ALP
Lyne	OAKESHOTT, Robert	IND
Macarthur	MATHESON, Russell	LP
Mackellar	BISHOP, Bronwyn	LP
Macquarie	MARKUS, Louise	LP
McMahon	BOWEN, Chris	ALP
Mitchell	HAWKE, Alex	LP
New England	WINDSOR, Tony	IND
Newcastle	GRIERSON, Sharon	ALP
North Sydney	HOCKEY, Joe	LP
Page	SAFFIN, Janelle	ALP
Parkes	COULTON, Mark	NP
Parramatta	OWENS, Julie	ALP
Paterson	BALDWIN, Bob	LP
Reid	MURPHY, John	ALP
Richmond	ELLIOT, Justine	ALP
Riverina	McCORMACK, Michael	NP
Robertson	O'NEILL, Deborah	ALP
Shortland	HALL, Jill	ALP
Sydney	PLIBERSEK, Tanya	ALP
Throsby	JONES, Stephen	ALP
Warringah	ABBOTT, Tony	LP
Watson	BURKE, Tony	ALP
Wentworth	TURNBULL, Malcolm	LP
Werriwa	FERGUSON, Laurie	ALP

Victoria

Division	Name	Party
Aston	TUDGE, Alan	LP
Ballarat	KING, Catherine	ALP
Batman	FERGUSON, Martin John	ALP
Bendigo	GIBBONS, Steve	ALP
Bruce	GRIFFIN, Alan	ALP
Calwell	VAMVAKINOI, Maria	ALP
Casey	SMITH, Tony	LP
Chisholm	BURKE, Anna Elizabeth	ALP
Corangamite	CHEESEMAN, Darren	ALP
Corio	MARLES, Richard Donald	ALP
Deakin	SYMON, Mike	ALP
Dunkley	BILLSON, Bruce	LP
Flinders	HUNT, Greg	LP
Gellibrand	ROXON, Nicola	ALP
Gippsland	CHESTER, Darren	NP
Goldstein	ROBB, Andrew	LP
Gorton	O'CONNOR, Brendan	ALP
Higgins	O'DWYER, Kelly	LP
Holt	BYRNE, Anthony	ALP
Hotham	CREAN, Simon	ALP
Indi	MIRABELLA, Sophie	LP
Isaacs	DREYFUS, Mark	ALP
Jagajaga	MACKLIN, Jenny	ALP
Kooyong	FRYDENBERG, Josh	LP
La Trobe	SMYTH, Laura	ALP
Lalor	GILLARD, Julia	ALP
Mallee	FORREST, John	NP
Maribyrnong	SHORTEN, Bill	ALP
McEwen	MITCHELL, Rob	ALP
McMillan	BROADBENT, Russell	LP
Melbourne	BANDT, Adam	GRN
Melbourne Ports	DANBY, Michael David	ALP
Menzies	ANDREWS, Kevin	LP
Murray	STONE, Sharmar	LP
Scullin	JENKINS, Harry	ALP
Wannon	TEHAN, Dan	LP
Wills	THOMSON, Kelvin	ALP

Queensland

Division	Name	Party
Blair	NEUMANN, Shayne Kenneth	ALP
Bonner	VASTA, Ross Xavier	LNQ
Bowman	LAMING, Andrew	LNQ
Brisbane	GAMBARO, Teresa	LNQ
Capricornia	LIVERMORE, Kirsten	ALP
Dawson	CHRISTENSEN, George Robert	LNQ
Dickson	DUTTON, Peter	LNQ
Fadden	ROBERT, Stuart	LNQ
Fairfax	SOMLYAY, Alex	LNQ
Fisher	SLIPPER, Peter	LNQ
Flynn	O'DOWD, Ken	LNQ
Forde	VAN MANEN, Bert	LNQ
Griffith	RUDD, Kevin	ALP
Groom	MACFARLANE, Ian	LNQ
Herbert	JONES, Ewen	LNQ
Hinkler	NEVILLE, Paul	LNQ
Kennedy	KATTER, Bob	IND
Leichhardt	ENTSCH, Warren	LNQ
Lilley	SWAN, Wayne	ALP
Longman	ROY, Wyatt	LNQ
Maranoa	SCOTT, Bruce	LNQ
McPherson	ANDREWS, Karen	LNQ
Moncrieff	CIOBO, Steven	LNQ
Moreton	PERRETT, Graham	ALP
Oxley	RIPOLL, Bernie	ALP
Petrie	D'ATH, Yvette	ALP
Rankin	EMERSON, Craig	ALP
Ryan	PRENTICE, Jane	LNQ
Wide Bay	TRUSS, Warren	LNQ
Wright	BUCHHOLZ, Scott	LNQ

Western Australia

Division	Name	Party
Brand	GRAY, Gary	ALP
Canning	RANDALL, Don	LP
Cowan	SIMPKINS, Luke	LP
Curtin	BISHOP, Julie	LP
Durack	HAASE, Barry	LP
Forrest	MARINO, Nola	LP
Fremantle	PARKE, Melissa	ALP
Hasluck	WYATT, Ken	LP
Moore	WASHER, Mal	LP
O'Connor	CROOK, Tony	NP
Pearce	MOYLAN, Judi	LP
Perth	SMITH, Stephen Francis	ALP
Stirling	KEENAN, Michael	LP
Swan	IRONS, Steve	LP
Tangney	JENSEN, Dennis	LP

South Australia

Division	Name	Party
Adelaide	ELLIS, Kate	ALP
Barker	SECKER, Patrick	LP
Boothby	SOUTHCOTT, Andrew	LP
Grey	RAMSEY, Rowan	LP
Hindmarsh	GEORGANAS, Steve	ALP
Kingston	RISHWORTH, Amanda	ALP
Makin	ZAPPIA, Tony	ALP
Mayo	BRIGGS, Jamie	LP
Port Adelaide	BUTLER, Mark	ALP
Sturt	PYNE, Christopher	LP
Wakefield	CHAMPION, Nick	ALP

Tasmania

Division	Name	Party
Bass	LYONS, Geoff	ALP
Braddon	SIDEBOTTOM, Sid	ALP
Denison	WILKIE, Andrew	IND
Franklin	COLLINS, Julie	ALP
Lyons	ADAMS, Dick	ALP

Australian Capital Territory

Division	Name	Party
Canberra	BRODTMANN, Gai	ALP
Fraser	LEIGH, Andrew	ALP

Northern Territory

Division	Name	Party
Lingjari	SNOWDON, Warren Edward	ALP
Solomon	GRIGGS, Natasha	CLP

2010 Party Representation

Party	NSW	Vic.	Qld	WA	SA	Tas.	ACT	NT	Total
ALP	26	22	8	3	6	4	2	1	72
LP	16	12	0	11	5	0	0	0	44
LNQ	0	0	21	0	0	0	0	0	21
GRN	0	1	0	0	0	0	0	0	1
NP	4	2	0	1	0	0	0	0	7
CLP	0	0	0	0	0	0	0	1	1
IND	2	0	1	0	0	1	0	0	4